

Appendix H

Phase I Environmental Site Assessment



Phase I Environmental Site Assessment

2151 Lockwood Street
Oxnard, California

prepared for

SVM-Lockwood, LLC

356 Eric Place

Thousand Oaks, California 91362

prepared by

Rincon Consultants, Inc.

Report Date – November 16, 2022

Date of First Research – October 19, 2022



RINCON CONSULTANTS, INC.

Environmental Scientists | Planners | Engineers

rinconconsultants.com



Rincon Consultants, Inc.

180 North Ashwood Avenue
Ventura, California 93003

805 644 4455

info@rinconconsultants.com
www.rinconconsultants.com

November 16, 2022
Project No.: 22-13677

Mark Ross
SVM-Lockwood, LLC
356 Eric Place
Thousand Oaks, California 91362
Via email: Mark@SunVillageLLC.com

Subject: Phase I Environmental Site Assessment, 2151 Lockwood Street, Oxnard, California

Dear Mr. Ross:

This report presents the findings of a Phase I Environmental Site Assessment (ESA) completed by Rincon Consultants, Inc. (Rincon) for the property located at 2151 Lockwood Street in Oxnard, California. The Phase I ESA was performed in accordance with our proposal dated October 10, 2022, and contract dated October 10, 2022.

The accompanying report presents our findings and provides an opinion regarding the presence of recognized environmental conditions in connection with the subject property. Our work program for this project, as referenced in our contract, is intended to meet the guidelines outlined in the American Society for Testing and Materials (ASTM), Standard Practice for Environmental Site Assessments: *Phase I Environmental Site Assessment Process* (ASTM Standard E1527-13 and E1527-21). Our scope of services, pursuant to ASTM practice, did not include any inquiries with respect to asbestos-containing building materials unrelated to releases into the environment; biological agents; cultural and historic resources; ecological resources; endangered species; health and safety; indoor air quality unrelated to releases of hazardous substances or petroleum products into the environment; industrial hygiene; lead-based paint unrelated to releases into the environment; lead in drinking water; mold or microbial growth conditions; polychlorinated biphenyl-containing building materials (e.g., interior fluorescent light ballasts, paint, and caulk); naturally-occurring radon; regulatory compliance; substances not defined as hazardous substances (including some substances sometimes generally referred to as emerging contaminants) unless or until such substances are classified as a Comprehensive Environmental Response, Compensation, and Liability Act hazardous substance; and wetlands.

Thank you for selecting Rincon for this project. If you have any questions, or if we can be of any future assistance, please contact us.

Sincerely,
Rincon Consultants, Inc.

Lisa Bestard
Senior Environmental Scientist

Ryan Thacher, PhD, PE
Director of Site Assessment and Remediation

A handwritten signature in cursive script, reading "Janey Lange".

Janey Lange
Environmental Scientist

Table of Contents

Executive Summary	1
1 Introduction	2
1.1 Purpose and Definitions.....	4
1.2 Scope of Services.....	5
1.3 Significant Assumptions, Limitations, Deviations, Exceptions, Special Terms, and Conditions	6
1.4 ASTM Deviations	7
1.5 User Reliance	7
1.6 Site Description	7
2 User-Provided Information and Responsibilities.....	12
2.1 Review Land Title Records and Judicial Records for Environmental Liens and Activity and Use Limitations.....	12
2.2 User Questionnaire	12
2.3 User-Provided Information of Concern	14
3 Records Review	15
3.1 Physical Setting Sources.....	15
3.2 Government Record Sources	15
3.3 Review of Agency Files.....	21
3.4 Review of State of California Geologic Energy Management Division (CalGEM) Records.....	22
3.5 Review of National Pipeline Mapping System Records	23
3.6 Review of California Statewide PFAS Investigation	23
3.7 Records Review Information of Concern	23
4 Historical Records	24
4.1 Methodology.....	24
4.2 Summary of Subject Property and Adjacent Historical Uses	25
4.3 Gaps in Historical Sources	30
4.4 Historical Use Information of Concern	31
5 Interviews	32
5.1 Interview Summary.....	32
5.2 Interview Information of Concern	33
6 Site Reconnaissance.....	34
6.1 Methodology and Limiting Conditions.....	34
6.2 General Subject Property Information.....	34
6.3 Exterior Observations	35

6.4	Site Reconnaissance Information of Concern	39
7	Potential Vapor Migration	40
7.1	Petroleum Hydrocarbons	40
7.2	Other COCs	41
7.3	Vapor Intrusion Information of Concern	41
8	Evaluation	42
8.1	Significant Data Gaps	42
9	References	44
10	Signatures of Environmental Professionals	45
11	Qualifications of Environmental Consultants	46

Tables

Table 1	Current Uses of Adjacent Properties	8
Table 2	Database Listing Summary of the Subject Property and Select Sites Within One-Eighth Mile of the Subject Property	17
Table 3	Historical Use of the Subject Property and Adjoining Properties	25
Table 4	Exterior Observations	35
Table 5	Findings, Opinions, Conclusions, and Recommendations	43

Figures

Figure 1	Vicinity	3
Figure 2	Subject Property	9
Figure 3	Adjacent Land Use	10

Photographs

Photographs 1-4	37
Photographs 5-8	38

Appendices

Appendix A	Interview Documentation
Appendix B	Regulatory Records Search
Appendix C	Historical Research Documentation
Appendix D	Title Report Documentation

Executive Summary

This report presents the findings of a Phase I Environmental Site Assessment (ESA) for the property located at 2151 Lockwood Street in Oxnard, California (subject property). The Phase I ESA was performed for SVM-Lockwood, LLC (SVM) by Rincon Consultants, Inc. (Rincon). SVM has requested this assessment and will use the information for the purpose of the sale and redevelopment of the subject property for commercial use. The subject property is currently vacant land. It is our understanding that the proposed future use of the property includes the development a commercial retail center.

The subject property is located in an area that is primarily composed of commercial and light industrial land uses. Properties in the vicinity of the subject property include retail stores, restaurants, offices, and a flooring warehouse.

During the completion of this Phase I ESA, Rincon performed a site reconnaissance and interviews with the User of the report (SVM), and the owner of the subject property (SVM). In addition, Rincon reviewed potential vapor migration sources, online agency records, and historical records, including aerial photographs, topographic maps, city directories, fire insurance maps, and building permits. Also, SVM provided four documents for our review: a previous Phase I ESA from Rincon, a Phase I and II ESA from Stantec, a Soil Assessment Report from Rincon, and a title report for the subject property.

Based on the findings of this Phase I ESA, it is our opinion that no recognized environmental conditions were identified for the subject property. However, notable Findings in connection with the subject property are as follows:

Notable Findings

1. Northern adjacent gasoline station (2005-2019) and former automotive repair (1980-1996) – 2001 Ventura Boulevard
2. Northern adjacent gasoline station (1961) – 2099 Ventura Boulevard

Because we have no evidence indicating that the subject property has been impacted by hazardous materials or petroleum products, no additional assessment is recommended.

1 Introduction

This report presents the findings of a Phase I Environmental Site Assessment (ESA) conducted for the property located at 2151 Lockwood Street in Oxnard, California (subject property; Figure 1). The Phase I ESA was performed by Rincon Consultants, Inc. (Rincon) for SVM-Lockwood, LLC (SVM) in general conformance with American Society for Testing and Materials (ASTM) E1527-13 and E1527-21, our proposal dated October 10, and our contract dated October 10, 2022. The following sections present our findings and provide our opinion as to the presence of recognized environmental conditions (RECs) on the subject property.

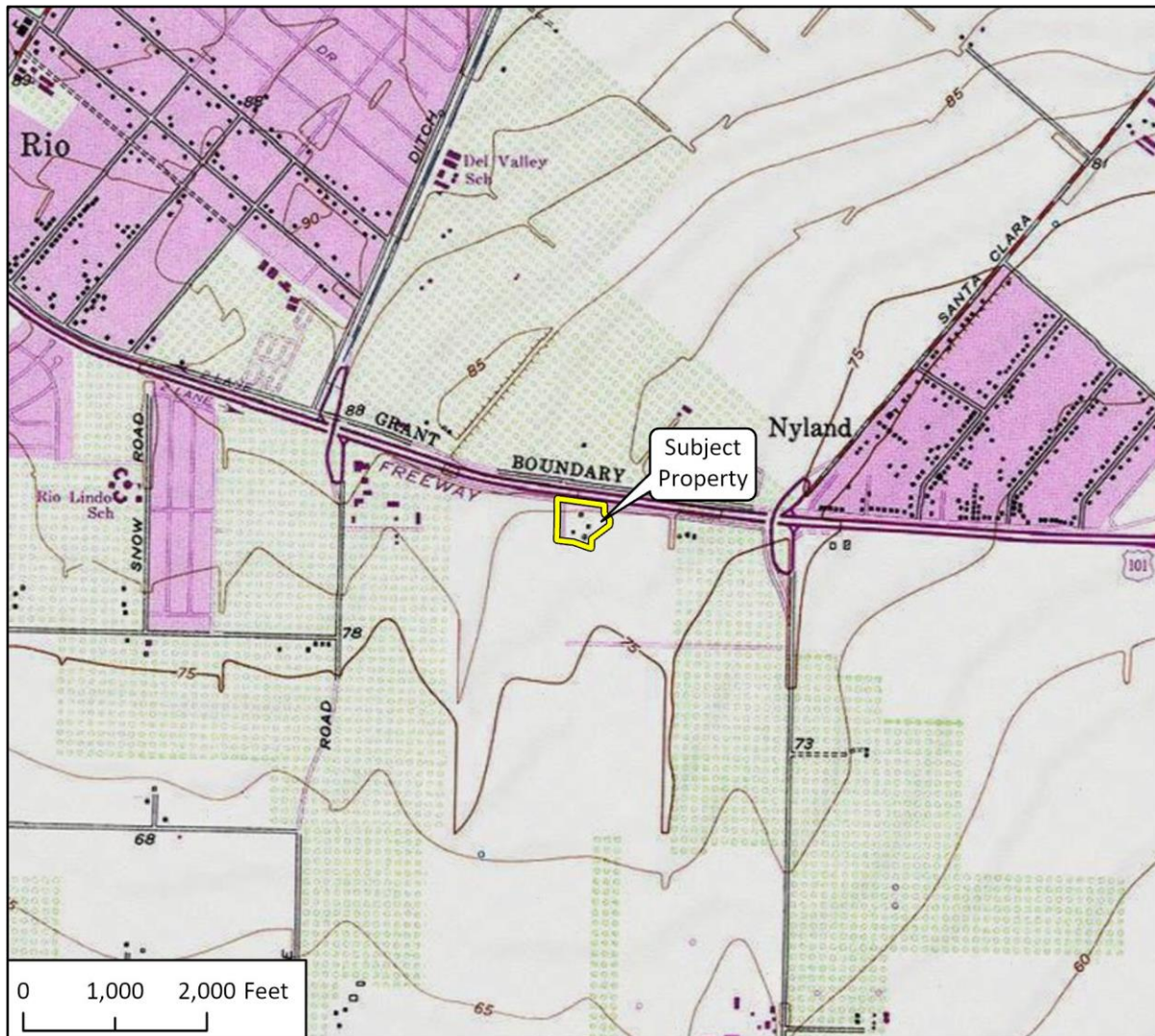
Figure 1 Vicinity

Imagery provided by National Geographic Society, Esri and its licensors © 2022. The topographic representation depicted in this map may not portray all of the features currently found in the vicinity today and/or features depicted in this map may have changed since the original topographic map was assembled.

 Subject Property

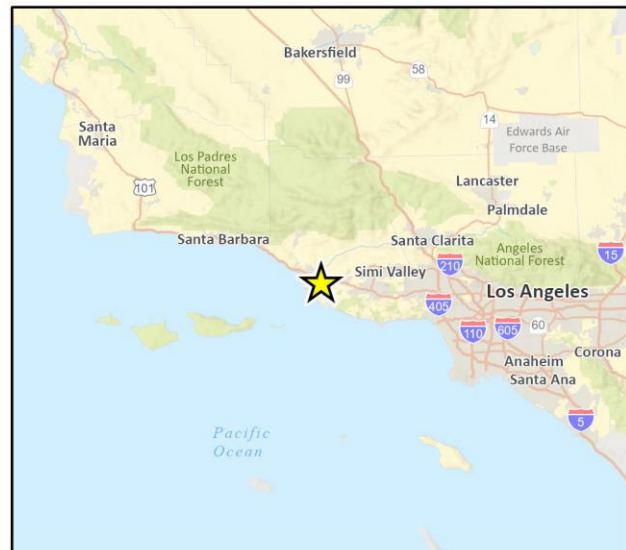

1.1 Purpose and Definitions

SVM has requested this assessment and will use the information for the purpose of the sale and redevelopment of the subject property for commercial use. The purpose of this Phase I ESA was to determine if there are RECs on the subject property, taking into account commonly and reasonably ascertainable information, and to qualify for Landowner Liability Protections under the Brownfields Amendments to the Comprehensive Environmental Response, Compensation, and Liability Act (CERCLA).

Recognized Environmental Condition (REC)

A REC is defined pursuant to ASTM E1527-21 as,

- “(1) the presence of hazardous substances or petroleum products in, on, or at the subject property due to a release to the environment;
- (2) the likely presence of hazardous substances or petroleum products in, on, or at the subject property due to a release or likely release to the environment; or
- (3) the presence of hazardous substances or petroleum products in, on, or at the subject property under conditions that pose a material threat of a future release to the environment”.

As stated in ASTM E1527-21,

“likely is that which is neither certain nor proved, but can be expected or believed by a reasonable observer based on the logic and/or experience of the environmental professional, and/or available evidence, as stated in the report to support the opinions given therein”.

Controlled REC

A Controlled REC is defined pursuant to ASTM E1527-21 as,

“recognized environmental condition affecting the subject property that has been addressed to the satisfaction of the applicable regulatory authority or authorities with hazardous substances or petroleum products allowed to remain in place subject to implementation of required controls (for example, activity and use limitations or other property use limitations)”.

Historical REC

A Historical REC is defined pursuant to ASTM E1527-21 as,

“a previous release of hazardous substances or petroleum products affecting the subject property that has been addressed to the satisfaction of the applicable regulatory authority or authorities and meeting unrestricted use criteria established by the applicable regulatory authority or authorities without subjecting the subject property to any controls (for example, activity and use limitations or other property use limitations). A historical recognized environmental condition is not a recognized environmental condition”.

De minimis

A *de minimis* condition is defined pursuant to ASTM E1527-21 as,

“a condition related to a release that generally does not present a threat to human health or the environment and that generally would not be the subject of an enforcement action if brought to the attention of appropriate governmental agencies. A condition determined to be a de minimis condition is not a recognized environmental condition nor a controlled recognized environmental condition”.

Property Use Limitation

A Property Use Limitation (PUL) is defined pursuant to ASTM E1527-21 as,

“a limitation or restriction on current or future use of a property in connection with a response to a release, in accordance with the applicable regulatory authority or authorities that allows hazardous substances or petroleum products to remain in place at concentrations exceeding unrestricted use criteria”.

Significant Data Gap

A Significant Data Gap is defined pursuant to ASTM E1527-21 as,

“a data gap that affects the ability of the environmental professional to identify a recognized environmental condition”.

Notable Finding

Although not defined by ASTM E1527-13 or E1527-21, Rincon utilizes the term *Notable Finding* for potential environmental concerns present at or possibly present at a property that do not specifically fit one of the above ASTM-defined situations, yet may impact current or future use of the subject property.

1.2 Scope of Services

The scope of services conducted during this study is outlined below:

- Performed a reconnaissance of the subject property to identify obvious indicators of the existence of hazardous materials.
- Observed adjacent or nearby properties from public thoroughfares in an attempt to see if such properties are likely to use, store, generate, or dispose of hazardous materials.
- Obtained and reviewed an environmental records database search to obtain information about the potential for hazardous materials to exist at the subject property or at properties located in the vicinity of the subject property.
- Reviewed files for the subject property and immediately adjacent properties as identified in the database report, as applicable.
- Reviewed the current United States Geological Survey (USGS) topographic map to obtain information about the subject property and regional topography and uses of the subject property and surrounding sites.
- Reviewed additional pertinent record sources (e.g., California Geologic Energy Management Division [CalGEM] records, online databases of hazardous substance release sites), as necessary, to identify the presence of RECs at the subject property.

- Reviewed the California State Water Resources Control Board (SWRCB) Statewide Per- and Polyfluoroalkyl Substances (PFAS) Investigation online Public Map Viewer regarding current PFAS orders issued to facilities located in the vicinity of the subject property.
- Reviewed reasonably ascertainable historical resources (e.g., aerial photographs, topographic maps, fire insurance maps, city directories) to assess the historical land use of the subject property and adjacent properties.
- Provided a user interview questionnaire to a representative of SVM, the user of the Phase I ESA.
- Provided a property owner interview questionnaire to the property owner or a designated subject property representative identified to Rincon by SVM
- Conducted interviews with other property representatives (e.g., key site manager, occupants), as applicable.
- Reviewed available SVM-provided information (e.g., previous environmental reports, title documentation).
- Requested Title Search Information Reports from the User of the report.

1.3 Significant Assumptions, Limitations, Deviations, Exceptions, Special Terms, and Conditions

This work is intended to adhere to good commercial, customary, and generally accepted environmental investigation practices for similar investigations conducted at this time and in this geographic area. No guarantee or warranties, expressed or implied, are provided. The findings and opinions conveyed in this report are based on findings derived from a site reconnaissance, review of an environmental database report, specified regulatory records and historical sources, and comments made by interviewees. This report is not intended as a comprehensive site characterization and should not be construed as such. Standard data sources relied upon during the completion of Phase I ESAs may vary with regard to accuracy and completeness. Although Rincon believes the data sources are reasonably reliable, Rincon cannot and does not guarantee the authenticity or reliability of the data sources it has used. Additionally, pursuant to our contract, the data sources reviewed included only those that are practically reviewable without the need for extraordinary research.

Rincon has not found evidence that hazardous materials or petroleum products exist at the subject property at levels likely to warrant mitigation. Rincon does not under any circumstances warrant or guarantee that not finding evidence of hazardous materials or petroleum products means that hazardous materials or petroleum products do not exist on the subject property. Additional research, including surface or subsurface sampling and analysis, can reduce SVM's risks, but no techniques commonly employed can eliminate these risks altogether.

In addition, pursuant to ASTM E1527-13 and E1527-21 practice, our scope of services did not include any inquiries with respect to asbestos-containing building materials unrelated to releases into the environment; biological agents; cultural and historic resources; ecological resources; endangered species; health and safety; indoor air quality unrelated to releases of hazardous substances or petroleum products into the environment; industrial hygiene; lead-based paint unrelated to releases into the environment; lead in drinking water; mold or microbial growth conditions; polychlorinated biphenyl (PCB)-containing building materials (e.g., interior fluorescent light ballasts, paint, and caulk); naturally-occurring radon; regulatory compliance; substances not defined as hazardous substances (including some substances sometimes generally referred to as emerging

contaminants) unless or until such substances are classified as a CERCLA hazardous substance; and wetlands.

1.4 ASTM Deviations

Deviations from ASTM E1527-13 and E1527-21 practice were not encountered during the completion of this Phase I ESA.

1.5 User Reliance

SVM has requested this assessment and will use the information for the purpose of sale and redevelopment of the subject property for commercial use. This Phase I ESA was prepared for use solely and exclusively by SVM, Canfield Development, and Sunbelt Enterprises, LLC. No other use or disclosure is intended or authorized by Rincon. Also, this report is issued with the understanding that it is to be used only in its entirety. It is intended for use only by SVM, Canfield Development, and Sunbelt Enterprises, LLC, and no other person or entity may rely upon the report without the express written consent of Rincon.

1.6 Site Description

Location

The subject property is a 4.7-acre parcel located north of Lockwood Street, west of Outlet Center Drive, and south of Ventura Freeway and Ventura Boulevard in Oxnard, California (Figure 2). The property is identified as 2151 Lockwood Street and APN 213-0-090-275.

Subject Property and Vicinity General Characteristics

Lockwood Street is located along the southern end of the subject property, which is currently vacant land.

The subject property is located in an area that is primarily composed of commercial and light industrial land uses. Properties in the vicinity of the subject property include retail stores, restaurants, offices, and a flooring warehouse. The current adjacent land uses are described in Table 1 and depicted on Figure 3.

Table 1 Current Uses of Adjacent Properties

Area	Use
Northern Properties	Ventura Freeway followed by Ventura Boulevard and Burger King (2800 Paseo Mercado), a commercial property and parking lot (2801 Paseo Mercado) and a Costco/Costco Gasoline (2001 Ventura Boulevard), and an additional commercial property (2101 Ventura Boulevard)
Eastern Properties	Outlet Center Drive followed by California Lutheran University (2201 Outlet Center Drive) and several commercial stores, restaurants, and offices (2200 Outlet Center Drive, Units 390-450) and an associated parking lot
Southern Properties	Southern portion of Lockwood Street followed by vacant land
Western Properties	CarMax used car dealership and associated parking lots (2000-2001 Lockwood St.).

Figure 2 Subject Property

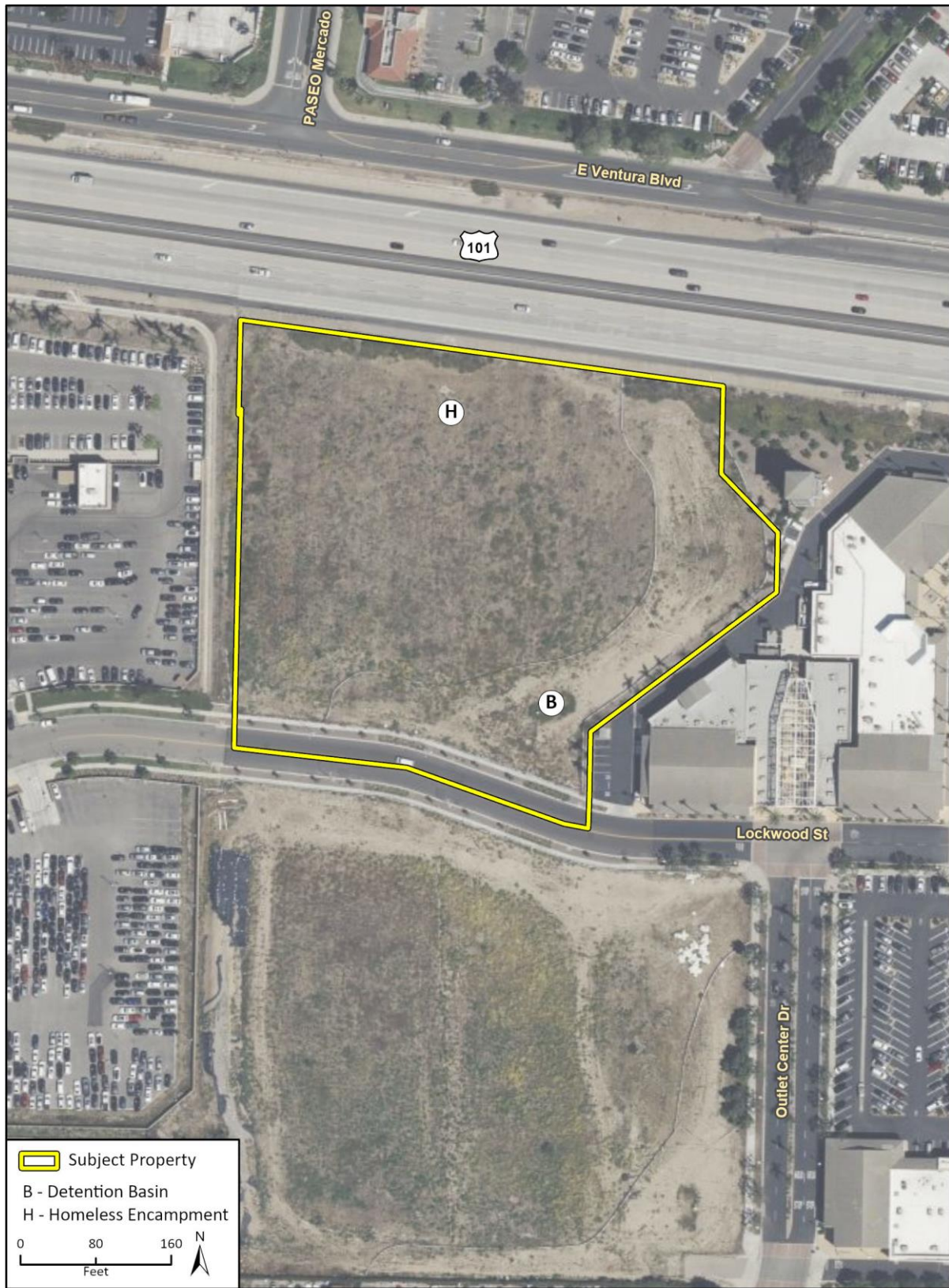

Imagery provided by Microsoft Bing and its licensors © 2022.

ESA Phase I Figures 1-3
PHIFig 2 Subject Property Map

Figure 3 Adjacent Land Use



Imagery provided by Microsoft Bing and its licensors © 2022.

ESA Phase I Figures 1-3
PhiFig 3 Adj Land Use Map

Descriptions of Structures, Roads, and Other Improvements on the Subject Property

The southern portion of Lockwood Street is located to the south of the subject property. Additionally, a chain-link fence was noted around the perimeter of the subject property. During the site reconnaissance, no structures, or other improvements were observed on the subject property. Access to the subject property is available from Lockwood Street.

The following utility providers service the subject property area:

- Electrical Service – Southern California Edison
- Natural Gas Service – Southern California Gas Company
- Water Service – City of Oxnard
- Sewer Service – City of Oxnard
- Solid Waste Service – City of Oxnard

2 User-Provided Information and Responsibilities

2.1 Review Land Title Records and Judicial Records for Environmental Liens and Activity and Use Limitations

Rincon requested title search information reports from the User of the report. Pursuant to ASTM E1527-21,

“the title search information reports shall identify environmental covenants, environmental easements, land use covenant and agreements, declaration of environmental land use restrictions, environmental land use controls, environmental use controls, environmental liens, or any other recorded instrument that restricts, affects, or encumbers the title to the subject property due to restrictions or encumbrances associated with the presence of hazardous substances or petroleum products. Title search information reports shall review land title records for documents recorded between 1980 and the present. If judicial records are not reviewed, the title search information report shall include a statement providing that the law or custom in the jurisdiction at issue does not require a search for judicial records in order to identify environmental liens”.

As stated in ASTM E1527-21 it is the “user’s responsibility to search for environmental liens and activity and land use limitations (AULs)”. This is in “addition to the environmental professional’s search of institutional control and engineering control registries described in” ASTM E1527-21 Section 8.2.

A copy of the title search information records provided by the User is included in Appendix A. Based on our review of the title search information records:

- The title to the subject property is vested in Sunbelt Enterprises, LLC.
- A May 24, 1991 Restrictive Covenant that declares every lot within the subject property must retain a quantity of storm water runoff.
- A January 1, 2022 Restrictive Covenant Modification for the subject property declares homeowners can request to modify property documents that contain unlawful discriminatory covenants.
- A May 19, 2020 Covenant and Deed Restriction declares the property owner is required to minimize pollutants in urban runoff and maintain storm water quality control measures exhibited.
- Eight easements are listed as located on the subject property for ingress, egress, and public utilities. A map of the easements are included in appendix D

2.2 User Questionnaire

As described in ASTM E1527-13 Section 6 and E1527-21 Section 6, a User Questionnaire as provided by ASTM E1527-13 Appendix X3 and E1527-21 Appendix X3 was provided to SVM Development, LLC.

The purpose of the User Questionnaire is for the User of the Phase I ESA to provide actual knowledge pertaining to the subject property to help identify RECs. Mark Ross, Manager with SVM, completed the User Questionnaire on October 24, 2022. A copy of the completed questionnaire is included as Appendix A.

Based on our review of the completed questionnaire, the user indicated the following:

- The Phase I ESA is required/being performed for the sale and development of the subject property.
- A sale transaction is planned for the subject property.
- Specialized knowledge from the sale of and work performed on adjacent parcels site.
- A prior environmental report prepared by Rincon is available for the subject property.

Based on our review of the completed questionnaire, the user *did not review* the following sources of information and is unaware of information regarding the following:

- Recorded land title records (or judicial records, where appropriate) that identify any environmental liens filed or recorded against the subject property
- Recorded land title records (or judicial records, where appropriate) that identify any AULs, such as engineering controls, land use restrictions or institutional controls that are in place at the property and/or have been filed or recorded against the subject property under federal, tribal, state, or local law
- Title Report that identifies information pertaining to environmental cleanup liens or AULs for the subject property

Based on our review of the completed questionnaire, the user is unaware of information regarding the following:

- Reduction in value for the subject property relative to any known environmental issues
- Commonly known or reasonably ascertainable information about the subject property that would help the environmental professional to identify conditions indicative of releases or threatened releases
- Obvious indicators that point to the presence or likely presence of releases at the subject property
- Pending, threatened, or past litigation relevant to hazardous substances or petroleum products, in, on, or from the subject property
- Pending, threatened, or past administrative proceedings relevant to hazardous substances or petroleum products in, on, or from the subject property
- Notice from any government entity regarding any possible violation of environmental laws or possible liability relating to hazardous substances or petroleum products

Based on our review of the completed questionnaire, the user identified information pertaining to the subject property that may help identify RECs in connection with the subject property. This information is summarized below:

- A previous environmental report prepared by Rincon is available for the subject property

The following documents regarding the subject property were provided by SVM:

- *Phase I ESA, Rincon Consultants Inc., July 2014.* Based on our review of this report, one REC was identified in connection with the subject property relating to the historical agricultural use of the subject property.
- *Phase I and Phase II ESA, Stantec, December 2020.* Based on our review of this report, no RECs were identified in connection with the subject property. Additionally, Stantec advanced a total of six shallow borings at the subject property and southern adjacent property and tested soil for organochlorides pesticides (OCPs) by United States Environmental Protection Agency (EPA) test method 8081A and heavy metals arsenic and lead by US EPA test method 6010B. OCPs were detected in four of the six samples analyzed, however all detectable concentrations were below EPA and Department of Toxic Substances Control (DTSC) residential screening levels. Lead was detected in all six soil samples at concentration below the most conservative DTSC screening levels. Additionally, arsenic was detected in all soil samples above EPA Regional Screening Levels (RSLs) for residential use, which Stantec noted falls within typical southern California naturally-occurring regional background levels. Based on these results Stantec determined that the historical agricultural use of the subject property is not a REC.
- *Soil Assessment Report, Rincon Consultants Inc., 2021.* On December 29, 2020 Rincon advanced a total of eight soil borings to a depth of 3 feet at the subject property and southern adjacent property. Rincon found that concentrations of OCPs in shallow soil were below both the residential, commercial, and construction worker exposure Environmental Screening Levels (ESLs) established by the San Francisco Bay Regional Water Quality Control Board. Additionally, Rincon found that although arsenic was detected in the shallow soil at concentrations which exceeded ESLs, the concentrations reported were within the accepted California background concentration range published by the Kearney Foundation. Based on these results no further assessment is warranted.
- *Preliminary Title Report, Fidelity National Title Company, 2022.* Based on our review of this report, several land use covenants were identified. Further information on the land use covenants is provided in Section 2.2.

2.3 User-Provided Information of Concern

Based on the information obtained during our review of user-provided documents, no hazardous material conditions with the potential to impact the subject property were identified.

3 Records Review

3.1 Physical Setting Sources

Topography

The current USGS topographic map (Oxnard and Camarillo Quadrangle) indicates that the subject property is situated at an elevation of approximately 82 feet above mean sea level with topography sloping down to the southwest. The adjacent topography consists of relatively flat land. A copy of the current USGS topographic map is included in Appendix B (Environmental Data Resources [EDR] 2022).

Geology and Hydrogeology

Based on information provided by SVM and the property owners, there are no site-specific geotechnical or geologic reports available for the subject property.

According to the current USGS Geologic Map (Clahan, 2003), the subject property is underlain by Holocene alluvial deposits, which are described as deposited as overbank material and composed of “unconsolidated, poorly sorted, clayey sand with some gravel.”

During the preparation of this Phase I ESA, we reviewed the California SWRCB’s online GeoTracker database to determine groundwater flow direction in the vicinity of the subject property. Groundwater is reported to be between 11 and 20 feet below ground surface and flows toward the northwest at a site located approximately 350 feet to the northeast of the subject property (Resource Management Agency County of Ventura, 2010).

3.2 Government Record Sources

Rincon outsourced with a regulatory database search contractor to obtain records of sites that generate, store, treat, or dispose of hazardous materials and sites for which a hazardous material release incident has occurred. The regulatory database search was conducted for the subject property and included data from surrounding sites within specified radii of the subject property. A copy of the database report, which specifies the ASTM E1527-13 and ASTM E1527-21 search distance for each public list, is included as Appendix B. As shown on the database report, federal, state, and county lists were reviewed as part of the research effort. Please refer to Appendix B for a complete listing of sites reported by EDR and a description of the databases reviewed.

The Map Findings Summary, included in the database report, provides a summary of the databases searched, the number of reported facilities within the search radii, and whether the facility is located on-site or adjacent to the subject property. The following information is based on our review of the Map Findings Summary and the information contained in the database report.

Subject Property

The subject property was listed on the following databases:

- NPDES, CIWQS, and CERS databases as Outlet Center at Lockwood Street

Regulatory agency files reviewed for the subject property are discussed in the Review of Agency Files section of this report.

Offsite Properties

Offsite properties listed in the database report fall under two general categories of databases: those reporting unauthorized releases of hazardous substances (e.g., Leaking Underground Storage Tank [LUST], National Priority List [a.k.a. Superfund sites], and corrective action facilities), and those reported as businesses permitted to use hazardous materials or generate hazardous wastes, for which an unauthorized release has not been reported to a regulatory agency.

Rincon reviewed the database maps and select detailed listings to evaluate their potential to impact the subject property, based on the following factors:

- Reported distance of the facility from the subject property;
- The nature of the database on which the facility is listed, and/or whether the facility was listed on a database reporting unauthorized releases of hazardous materials, petroleum products, or hazardous wastes;
- Reported case type (e.g., soil only, failed underground storage tank [UST] test only);
- Reported substance released (e.g., chlorinated solvents, gasoline, metals);
- Reported regulatory agency status (e.g., case closed, “no further action”); and,
- Location of the facility with respect to the reported groundwater flow direction (discussed in the Geology and Hydrogeology section of this report)

Facilities/properties that were interpreted by Rincon to be of potential environmental concern to the subject property, based on one or more of the factors listed above, are summarized in Table 2. In accordance with ASTM E1527-13 and E1527-21, contamination migration pathways in soil, groundwater, and soil vapor were considered in our analysis of offsite properties of potential environmental concern.

Orphan Listings

The database report identified three orphan or unmapped site listings, which were unable to be plotted due to insufficient address information. Based on Rincon’s review of the limited address information or site descriptions for the orphan listings, none of the listings have the potential to impact the subject property.

Table 2 Database Listing Summary of the Subject Property and Select Sites Within One-Eighth Mile of the Subject Property

Site Name	Database Site ID	Site Address	Distance from Subject Property	Database Reference	Comments
Subject Property					
Outlet Center	1	Lockwood Street	Subject Property	NPDES, CIWQS	The facility has an active stormwater construction permit status as of 2019.
				CERS	The facility is listed on the CalEPA Regulated Site Portal and is classified as construction storm water. No violations were found during the most recent compliance evaluation inspection in 2020.
Adjacent Properties					
Charter College	B3, B4	2000 Outlet Center Drive Suite 150	Adjacent Property – East (350 Feet)	RCRA NON GEN/NLR	The facility did not generate hazardous waste in 2019.
				CERS HAZ WASTE	The facility is classified as hazardous waste generator.
				HAZNET	The facility generated onsite and disposed offsite of various quantities of hazardous waste, including photochemical/photo processing waste and aged or surplus organics/inorganics in 2019 and 2021.
				MED WASTE VENTURA	The facility is classified as a small quantity medical waste generator.
				CERS	The facility is classified as a chemical storage facility and did not receive any violations during the most recent compliance evaluation inspection in 2022.
				HWTS	The facility is listed in the hazardous waste tracking system as a college, university, or professional school and is active as of 2019.
Costco Wholesale, Inc., Costco Wholesale #420	C6, C7, C8, C9	2001 East Ventura Boulevard	Adjacent Property – North	UST	The facility has at least one active UST.
				RCRA-SQG	The facility was classified as a small quantify generator of hazardous waste in 2021
				ENVIROSTOR	The facility is listed is having a Tiered Permit. No other pertinent information was provided.
				FINDS	The facility is enrolled in a state mandated program for hazardous waste.
				ECHO	The facility is listed as active with no compliance or enforcement violations identified.
				HAZNET	The facility generated onsite and disposed of offsite various quantities of hazardous waste, including organic solids, and pharmaceutical waste in

Site Name	Database Site ID	Site Address	Distance from Subject Property	Database Reference	Comments
					from 2005 to 2021
				MED WASTE VENTURA	The facility is classified as a small quantity generator of medical waste.
				CERS	The facility is listed in the United States (US) Environmental Protection Agency (EPA) Air Emission Inventory System (EIS) and has various environmental contracts. Additionally, the facility is classified as a chemical storage facility with no violations incurred during the most recent compliance evaluation inspection in 2020.
				HWTS	The facility is listed in the hazardous waste tracking system as a general merchandise store as of 2003.
				CERS HAZ WASTE	The facility is classified as a hazardous waste generator.
Former AutoNation USA, CARMAX #6014, Dent Wizard International	A11, A12, A13, A14, A15, A16	2001 Lockwood Street	Adjacent Property – West	AST	The facility has one 1,500-gallon AST and one 2,500-gallon AST.
				UST	The facility has at least on UST.
				CERS HAZ WASTE	The facility is classified as a hazardous waste generator.
				CERS TANKS	The facility is classified as having an AST and a UST.
				HAZNET	The facility generated onsite and disposed of offsite various quantities of hazardous waste, including organic solids, and oil/water separation sludge, and unspecified oil containing waste in 2001-2005, 2007, and 2009.
				CERS	The facility is classified as a chemical storage facility with no violations incurred during the most recent compliance evaluation inspection in 2021.
				HWTS	The facility is listed in the hazardous waste tracking system as a new car dealer from 2000 to 2009.
				RCRA NON GEN	The facility did not generate hazardous waste in 2018.
				RCRA SQG	The facility was classified as a small quantify generator of hazardous waste in 2012.

Site Name	Database Site ID	Site Address	Distance from Subject Property	Database Reference	Comments
Power Equipment Services, Oxnard Truck Center	D17, D18	2101 Ventura Boulevard	Adjacent Property -- Northeast	LUST, VENTURA CO. LUST, VENTURA CO BWT, CORTESE, HIST CORTESE	The facility formerly operated as a heavy equipment rental and service facility. USTs including a total of 6 waste oil storage, new oil storage, gasoline, and diesel tanks were present at two locations onsite and have since been removed from the site. A product piping failure in the diesel UST resulted in an undocumented release in 1987. Remediation at the site included excavation of impacted soils and treatment of groundwater. According to the Case Closure Summary prepared by the Ventura County Environmental Health Department "contaminated soil and groundwater are localized, not mobile, not volatile, and concentrations have been stable since at least 2006." Due to the shrinking of the overall plume size and stable concentrations of contaminants (total petroleum hydrocarbons) the case received case closure in in December 2009.
				CERS HAZ WASTE	The facility is classified as a hazardous waste generator.
				CERS	The facility is classified as a LUST Cleanup Site and a chemical storage facility with one violation incurred during the most recent compliance evaluation inspection in 2022 relating to administrative procedures to which the facility promptly returned to compliance.
				RCRA SQG	The facility was classified as a small quantity generator of hazardous waste in 1991.
				SWEEPS UST, HIST UST, CA FID UST	The facility had three 8,000-gallon motor vehicle fuel/waste oil and three 12,000-gallon diesel USTs.
				FINDS	The facility is enrolled in a state mandated program for hazardous waste.
				ECHO	The facility is listed as active with no compliance or enforcement violations identified.
Oxnard Berry Farms	D19	2105 Ventura Boulevard	Adjacent Property -- Northeast	HIST UST	The facility has one 500-gallon regular gasoline and two 280-gallon unleaded gasoline USTs.
Ben Franklin Superstore	H30	1889 East Ventura Boulevard	Adjacent Property -- Northwest	EDR HIST AUTO	The facility is listed as a historical gasoline station from 2001 to 2002.

2151 Lockwood Street, Oxnard, California
Phase I Environmental Site Assessment

Site Name	Database Site ID	Site Address	Distance from Subject Property	Database Reference	Comments
Crossgradient Release Sites (within 150 feet)					
SCE CORIX CROSSDOCK	A2	2000 Lockwood Avenue	Approximately 250 Feet – West	RCRA NON GEN/NLR	The facility did not generate hazardous waste in 2012.
Chevron #9-7423	C5	1860 Ventura	Address appears to be misplotted ¹	HIST CORTESE	The facility is listed on the historical Cortese list as 1860 Ventura
Vista Paint Cooperation	G24, G25	2100 Outlet Center Drive	Adjacent Property – Approximately 500 Feet East	RCRA NON GEN/NLR	The facility did not generate hazardous waste in 2009.
				CERS HAZ WASTE	The facility is classified as a hazardous waste generator.
				HAZNET	The facility generated onsite and disposed of offsite various quantities of hazardous waste, including organic solids, and fuel in 2011, 2012, and 2016.
				HWTS	The facility is listed in the hazardous waste tracking system as a building material dealer and is active as of 2009.
Teleflex Control Systems, Becton Dickson Lab	N64, N65	1950 Williams Drive	Approximately 350 Feet– Southwest	ENVIROSTOR	The facility is listed in DTSC’s Site Cleanup Program. From 1968 to 1986 the site operated as a manufacturing facility for medical products. In 1991 a yellow mustard like substance appeared on the basement walls and floors of the site. The substance was identified to be a chromate compound. Surfaces were scraped and seal with an epoxy resin. The blooms reappeared in 1998. A Site Reassessment was performed in 2010/2011 and in 2013 the DTSC changed the site status to “No Action Required” as per US EPA decision rationale.
				UST	The facility has at least one inactive UST.

***Bold** listings indicate a release database

Regulatory agency information reviewed for the listings in the table above are summarized in the Review of Agency Files section of this report.

¹ This property appears to be six miles to the east of the subject property.

3.3 Review of Agency Files

As a follow-up to the database search, Rincon reviewed regulatory information for the subject property and facilities within the specified search radii that were interpreted to have the potential to impact the subject property, based on one or more factors previously discussed (e.g., distance, open case status, upgradient location, soil vapor migration).

The following is a summary of our review of regulatory information obtained from online sources (e.g., SWRCB GeoTracker database, Department of Toxic Substances Control [DTSC] EnviroStor database, local fire department) and/or files requested from the applicable regulatory agency, as described below.

Subject Property

The subject property was listed in three non-release databases: NPDES, CIWQS, and CERS. These listings indicate that hazardous materials are handled and stored on-site; however, no releases have been reported. Therefore, there were no regulatory agency records available for the subject property from the databases searched.

Adjacent Properties

Seven adjacent properties were listed in databases searched. Three of these properties have the potential to impact the subject property:

Power Equipment Services/Oxnard Truck Center 2001 Ventura Boulevard

This property is located adjacent to the northeast of the subject property.

Databases:	LUST, VENTURA CO BWT, CORTESE, HIST CORTESE
Agency Lead:	Ventura County
Listing/Case Status:	Closed as of April 1, 2010
Soil Impacts/COCs:	Yes/TPH
Soil Vapor Impacts/COCs:	Unknown
Groundwater Impacts/COCs:	Yes/TPH
Groundwater Depth/Flow Direction	Between 11 and 20 feet below grade/northwest
Site Distance from Subject property:	280 feet northwest, across Ventura Freeway and Ventura Boulevard
Release Distance from Subject Property:	Approx. 600 feet northeast
Potential Impacts to Soil, Soil Vapor, or Groundwater at Subject Property:	Yes – See Table 5

Ben Franklin Superstore 1889 East Ventura Boulevard

This property is located 450 feet to the northwest of the subject property.

Databases:	Hist Auto Station
Agency Lead:	None

Listing/Case Status:	none
Soil Impacts/COCs:	Unknown
Soil Vapor Impacts/COCs:	Unknown
Groundwater Impacts/COCs:	Unknown
Groundwater Depth/Flow Direction	Unknown
Site Distance from Subject property:	450 feet northeast, across Ventura Freeway and Ventura Boulevard
Release Distance from Subject Property:	Unknown
Potential Impacts to Soil, Soil Vapor, or Groundwater at Subject Property:	Unknown – See Table 5

Nearby Release Sites

One nearby release site was listed in the databases searched. This property is located approximately 350 feet to the southwest of the subject property.

Teleflex Control Systems/Becton Dickson Lab 1950 Williams Drive

This property is located adjacent to the southwest of the subject property.

Databases:	ENVIROSTOR
Agency Lead:	DTSC
Listing/Case Status:	No action required as of 2013
Soil Impacts/COCs:	Unknown
Soil Vapor Impacts/COCs:	Unknown
Groundwater Impacts/COCs:	Unknown
Groundwater Depth/Flow Direction	Unknown
Site Distance from Subject property:	Approximately 350 feet southwest
Release Distance from Subject Property:	Approx. 600 feet southwest
Potential Impacts to Soil, Soil Vapor, or Groundwater at Subject Property:	Unknown – See Table 5

3.4 Review of State of California Geologic Energy Management Division (CalGEM) Records

A review of the CalGEM Online Mapping System indicates that no oil wells are located on the subject property or within 0.25 mile of the subject property (CalGEM 2022). However, there is one oil and gas well located adjacent to the north across Ventura Freeway and Ventura Boulevard to the subject property:

- API 0411105772, a plugged dry hole well operated by Shell Western E&P Inc.

3.5 Review of National Pipeline Mapping System Records

A review of the National Pipeline Mapping System (NPMS) online Public Map Viewer indicates that no natural gas transmission pipelines or hazardous liquid pipelines are located on the subject property or adjacent properties. Additionally, no pipeline-related accidents or incidents are mapped within 0.25 mile of the subject property (United States Department of Transportation 2022).

3.6 Review of California Statewide PFAS Investigation

Beginning in 2019, the SWRCB sent assessment requirements to property owners of sites that may be potential sources of PFAS. These sites currently include select airports, chrome plating facilities, Department of Defense (DoD) sites, landfills, publicly owned treatment works facilities, and bulk fuel storage terminals and refineries. According to the SWRCB, “PFAS are a large group of human-made substances that do not occur naturally in the environment and are resistant to heat, water, and oil” (SWRCB 2022).

Our Month October 19, 2022 review of the California Statewide PFAS Investigation online Public Map Viewer indicates that there are no current airport, chrome plating, DoD, landfill, or publicly owned treatment works facilities with PFAS orders listed as located within 0.5 mile of the subject property (SWRCB 2022). Based on our review of the SWRCB’s March 12, 2021 Bulk Fuel Terminal/Refinery Investigative Order, the subject property is not listed on the Bulk Fuel Storage Terminals and Refineries List (Attachment 1 of the Order). In addition, none of the Bulk Fuel Storage Terminals or Refineries on the list are located within 0.5 mile of the subject property (SWRCB 2021).

Our October 19, 2022 review of the California Statewide Drinking Water System Quarterly Testing Results online Public Map Viewer indicates that perfluorooctanoic acid (PFOA) and perfluorooctanesulfonic acid (PFOS) were not detected in Vineyard Ave Estates MWC (Oxnard) drinking water wells located approximately 0.7 miles to the southeast of the subject property and tested quarterly as part of a PFAS investigative order (SWRCB 2022).

3.7 Records Review Information of Concern

Based on the information obtained during our records review documented above, the following conditions have the potential to impact the subject property:

Adjacent Properties

- 2001 Ventura Boulevard – LUST release site, soil and groundwater impacts
- 1889 East Ventura Boulevard – former gasoline station (2001-2002), unknown soil and groundwater impacts

4 Historical Records

The historical records review completed for this Phase I ESA includes aerial photographs, topographic maps, fire insurance maps, city directories, and building permits as detailed in the following sections. Copies of the historical resources reviewed are included in Appendix C. Table 3 provides a summary of the historical use information available for the subject property and adjacent properties.

4.1 Methodology

Review of Aerial Photographs

Aerial photographs from EDR's aerial photograph collection were obtained. In addition, a current aerial photograph from Google Earth was reviewed. The aerial photographs were reviewed on October 25, 2022.

Review of Historical Topographic Maps

Historical topographic maps from EDR's. The historical topographic maps were reviewed on January October 25, 2022.

Review of City Directory Listings

EDR was contracted to provide copies of city directory listings for the subject property. The city directory listings were reviewed on October 28, 2022.

Review of Fire Insurance Maps

As indicated in the attached report, fire insurance maps were not available for the subject property or adjacent properties.

Review of City of Oxnard Building Permit Records

Based on the sufficient amount of information obtained from the above sources, building permit records were not reviewed.

Other Historical Sources

A recent aerial photograph was taken from Google Earth.

4.2 Summary of Subject Property and Adjacent Historical Uses

Table 3 Historical Use of the Subject Property and Adjoining Properties

Year	Source	Subject Property Use	Adjoining Property Use
1904	Topographic Map (TM)	Undeveloped land	North (N): A primary highway trending east-west (Ventura Freeway) followed by undeveloped land East (E): Undeveloped land South (S): Undeveloped land and one structure West (W): A road followed by undeveloped land
1927	Aerial Photograph (AP)	Agricultural land (dry farming/ row crops) and several residential and farming structures and an unpaved access road.	N: Ventura Fwy. followed by agricultural land (row crops/dry farming/grazing) and an orchard E: Agricultural land (dry farming/grazing/row crops) S: Agricultural land (dry farming/grazing/row crops) and several residential and farming structures W: Agricultural land (dry farming/grazing)
1938	AP	Similar to the 1927 AP	E, S, W: Similar to the 1927 AP N: Ventura Fwy. followed by agricultural land (orchard) and structures
1943	TM	Undeveloped land, one structure, and a light duty road	N: Ventura Fwy. followed by an orchard and two structures E: Undeveloped land followed by an orchard and a structure S: Undeveloped land and one structure W: Undeveloped land
1947	TM	Undeveloped land, one structure, and a light duty road	N: Ventura Fwy. followed by an orchard and two structures E: Undeveloped land followed by an orchard and a structure S: Undeveloped land and one structure W: Undeveloped land followed by and orchard
1947	AP	Similar to the 1938 AP	N, E, S, W: Similar to the 1938 AP
1949, 1950, 1951	TM	Several structures, undeveloped land, and an unpaved road.	E, W: Similar to the 1947 TM N: Ventura Fwy. followed by an orchard and a well S: Undeveloped land and several structures
1953	AP	Agricultural land (dry farming/grazing/row crops), an orchard, and several residential and farming structures	N: Similar to the 1947 TM E: Graded agricultural land (row crops) S: Several commercial and farming structure followed by agricultural land

Year	Source	Subject Property Use	Adjoining Property Use
			(dry farming/grazing, row crops, orchard) W: Agricultural land (row crops) and a road
1959	AP	Agricultural land (orchard) and several residential and farming structures	N: Similar to the 1953 AP E: Agricultural land (orchard) W: Graded agricultural land (row crops) S: An orchard
1961	CD	No listings	E, S, W: No listings N: Thompson Gifts and Hobby (2001 East Ventura Blvd.); Warrens Richfield Station gas station (2099 E Ventura Blvd.), County Library, County Water Works District (2007 East Ventura Blvd.), Koontz Mel Café (2055 East Ventura Blvd.)
1967	TM	Similar to the 1951 TM	E, S, W: Similar to the 1951 TM N: Ventura Fwy. Followed by a light duty road trending east-west (Ventura Blvd.) and an orchard
1967	AP	Similar to the 1959 AP	N, E, S, W: Similar to the 1959 AP
1970	CD	No listings	N, E, S, W: No listings
1975	CD	No listings	E, S, W: No listings N: Conejo Valley Tire Co., Conejo Valley Unified School District, Conejo Valley Traffic Survival School (2001 East Ventura Blvd.), Frosti Drive In (2071 East Ventura Blvd.), Doctors offices (2083-2085 Ventura Blvd.)
1978	AP	Agricultural land (dry farming) and several residential and agricultural structures	N: Ventura Fwy. And Ventura Blvd. followed by agricultural land (dry farming/grazing) E: Agricultural land (dry farming/grazing) S: Agricultural land (dry farming/grazing) and several residential and agricultural structures W: Agricultural land (dry farming/grazing)
1980	CD	No listings	E, S, W: No listings N: Pestanas Auto Repair (2001 East Ventura Blvd.), Oriental Burger Shop (2071 East Ventura Blvd.), Doctors offices (2083-2085 East Ventura Blvd.)
1985	AP	Similar to the 1978 AP	S, E, W: Similar to the 1978 AP N: Ventura Fwy. And Ventura Blvd. followed by a commercial structure and associated parking lot to the northeast and agricultural land (row crops) to the north/northwest
1985	CD	No listings	E, S, W: No listings

Year	Source	Subject Property Use	Adjoining Property Use
			N: Mr Ts Mufflers Brakes and Tires (2001 East Ventura Blvd.) Contractors Equipment Corp. (2101 East Ventura Blvd.), Camarillo Car Co. (2011 East Ventura Blvd.), Quick and Easy (2071 East Ventura Blvd.), Doctors offices (2083 East Ventura Blvd.)
1986	CD	No listings	E, S, W: No listings N: Misuradze Cindy at Camarillo, Mr. Tun E Up, Mr. Ts Mufflers Brakes and Tires (2001 East Ventura Blvd.); From Ventura Telephones Call, Equipment Corp. (2101 East Ventura Blvd.), Quick and Easy (2071 East Ventura Blvd.), doctors offices (2083-2087 East Ventura Blvd.)
1993	CD	No listings	E, S, W: No listings N: Price Club Optical, Price Constructions, Price Curt (2001 East Ventura Blvd.), Burger King No 6439, Burger King Store 5454 (2800 Paseo Mercado); Equipment Crop Contractors, From Ventura Telephones Call Center, Contractors License of California No Charge to Calling Party, Oxnard Truck, White Truck Co. (2101 East Ventura Blvd.); Pier, Pierce B & K at Thousand Oaks (2801 Paseo Mercado), Century (2011 East Ventura Blvd.), Rams Quick and Easy (2071 East Ventura Blvd.), doctors offices (2083 East Ventura Blvd.)
1994	AP	Vacant land that is utilized for vehicle parking	W: Similar to the 1985 AP N: Ventura Fwy. And Ventura Blvd. followed by multiple commercial structures with associated parking lots E: A commercial strip mall and associated parking lots and Outlet Center Drive S: Vacant land that is utilized for vehicle parking
1994	CD	No listings	E, S, W: No listings N: Pier 1 Imports Inc. (2801 Paseo Mercado)
1996	CD	No listings	S, W: No listings N: Price Club Pizza Kitchen, Price Club Membership, Magic Muffler Autocare (2001 East Ventura Blvd.); Oxnard Truck Center (2101 East Ventura Blvd.) E: The Petite Sophisticate, Famous Footwear, Building (2000 Outlet Center Dr.), building (2200 Outlet Center Dr.), Bugle Boy Factory Stores (2201 Outlet Center Dr.)

Year	Source	Subject Property Use	Adjoining Property Use
1999	CD	No listings	<p>S, W: No listings</p> <p>N: Pier 1 Imports NO 717 (2801 Paseo Mercado)</p> <p>E: Publishers Warehouse of Oxnard, Famous Footwear, Oxnard Factory Outlet, Country Arcade, Sunglass Outfitters, Pro Sports Outlet, Petite Sophisticate Outlet, Surf Skate and Snow, Welcome Home Incorporated, Paris Go, Prestige Fragrance and Cosmetics, Famous Brands, Outlet Furnishings, A and Y, KB Toy Express, Florsheim Factory Outlet, Westport Woman, Harman Audio Outlet Store, Carl M Buck Company, Westport Limited, The paper Outlet, Casual Corner Outlet, Harman Audio Outlet Store, (2000 Outlet Center Dr.), various retail stores (2200 Outlet Center Dr), Bugle Boy Factory Stores (2201 Outlet Center Dr.)</p>
2002	CD	No listings	<p>S, W: No listings</p> <p>N: Burger 8 King (2800 Paseo Mercado)</p> <p>E: Bugle Boy Factory, Stores (2201 Outlet Center Dr.), Sprint and Company, Kitchen Collection (2180 Outlet Center Dr.)</p>
2003	CD	No listings	<p>S: No listings</p> <p>N: Lee Thomas, Avalon Family Optometry (2001 East Ventura Blvd.)</p> <p>E: Alfresco Patio Outlet, Valley Breeze Fan Co., AAA Office Furnishings and Design, Helena and Jim Machlin, The William Carter Co., Vitamin Discounter, Kids Furniture, Jer Ventures Inc., Saga Engineering Corp., Carters Children's Wear (2000 Outlet Center Dr.)</p> <p>W: Bunnin Buick GMC Inc., Cars 101 (2001 Lockwood St.)</p>
2004	CD	No listings	<p>N, S, W: No listings</p> <p>E: Marcvac Electronics, Vai Via (2000 Outlet Center Dr.)</p>
2005	AP	Vacant land	<p>E: Similar to the 1994 AP</p> <p>N: Ventura Fwy. And Ventura Blvd. followed by commercial structures, one of which appears to be a gasoline station, and associated parking lots</p> <p>S: Vacant land</p> <p>W: A commercial structure with an associated parking lot</p>
2008	CD	No listings	<p>S: No listings</p> <p>N: Gibbs International Trucks Inc.,</p>

Year	Source	Subject Property Use	Adjoining Property Use
			<p>Oxnard Costco Inc., Costco Hearing Aid Center, Costco Pharmacy 420, Costco Wholesale (2001 East Venture Blvd.); Urban Home Inc., Pier 1 Imports Inc (2801 Paseo Mercado)</p> <p>E: Asian Fuzion Grill, The William Carter Co, Lunas Mexican Restaurant, Mar Vac Electronics, California Lutheran University, Crystal Nail Spa, Party On Family Fun Center, Michelle Laba, Unique Homes Furniture (2000 Outlet Center Dr.)</p> <p>W: Cars 101, 101 Auto Detail (2000 Lockwood St.), Cars 101, Motorcycles 101 Inc. (2001 Lockwood St.)</p>
2009	AP	Similar to the 2005 AP	N, E, S, W: Similar to the 2005 AP
2009	CD	No listings	<p>S, W: No listings</p> <p>N: Pier 1 Imports Inc., Urban Homes Inc. (2801 Paseo Mercado)</p> <p>E: The William Charter, Marc Vac Electronics, California Lutheran University, Crystal Nail Spa, Mandalay Bay Women and Children's ME, Lunas Mexican Restaurant (2000 Outlet Center Dr.), various retail stores (2200 Outlet Center Dr.)</p>
2012	AP	Similar to the 2009 AP	<p>N, E, S: Similar to the 2009 AP</p> <p>W: Commercial structure under construction. Otherwise, similar to the 2009 AP.</p>
2012	TM	No individual structures depicted	<p>No individual structure depicted</p> <p>N: Ventura Fwy. and Ventura Blvd. depicted. Paseo Mercado is present</p> <p>E: Outlet Center Drive and Lockwood Street depicted.</p> <p>S: No individual structures depicted</p> <p>W: Lockwood Street depicted</p>
2013	CD	No listings	<p>S: No listings</p> <p>N: Costco Wholesale, Jedrusiak Kim Dr Od (2001 East Ventura Boulevard); Urban Homes (2801 Paseo Mercado)</p> <p>E: Valor Healthcare, Muller Company, California Lutheran, VA Clinic, Café Amri LLC, Furniture Expo, Locksmith, Lunas Mexican Restaurant, Electronic Expeditors, County of Ventura, Charter College (2000 Outlet Center Dr.)</p> <p>W: 101 Auto Detail (2000 Lockwood St.), Carmax, Cars 101, The McGaelic Group (2001 Lockwood St.)</p>

Year	Source	Subject Property Use	Adjoining Property Use
2014	CD	No listings	S, W: No listings N: Urban Homes (2801 Paseo Mercado) E: Charter College, County of Ventura, Café Amri LLC., Lunas Mexican Restaurant, Mandalay Bay Children's Center, California Lutheran, Muller Company, VA Oxnard Clinic, Electronic Expeditors, Valor Healthcare (2000 Outlet Center Dr.); A Davita Oxnard Dialysis Center, California Kidney Medical Group (1900 Outlet Center Dr.), various retail stores (2200 Outlet Center Dr.)
2015	TM	Similar to the 2012 TM	N, E, S, W: Similar to the 2012 TM
2016	AP	Similar to the 2012 AP	N, E, S: Similar to the 2012 AP W: A commercial structure with an associated parking lot
2017	CD	No listings	S, W: No listings N: Urban Homes (2801 Paseo Mercado) E: Man Staffing Services LLC, A Emergency Locksmith, TLC Uniforms, Furniture Expo, TSR Inc., Muller Company, Lunas Mexican Restaurant, California Lutheran, Charter College, Café Amri LLC (2000 Outlet Center Dr.); Davita, Renal Consultant of Ventura County, California Kidney Medical Group (1900 Outlet Center Dr.), various retail stores (2200 Outlet Center Dr.), California Lutheran University (2201 Outlet Center Dr.)
2018	TM	Similar to the 2015 TM	N, E, S, W: Similar to the 2015 TM
2022	Google Earth	Vacant land. The northern portion of Lockwood Street runs along the southern end up the subject property. A detention basin is visible in the northeastern portion of the subject property.	N, E, W: Similar to the 2016 AP S: A road trending east-west (Lockwood Street), followed by vacant land

***Bold** listings indicate land uses with the potential to impact the subject property

4.3 Gaps in Historical Sources

Several gaps of greater than five years were identified in the historical records reviewed, from 1904 to 1927, 1927 to 1938, 1953 to 1959, 1961 to 1967, and from 1986 to 1993. These gaps are considered insignificant because the subject property use appears to be similar prior to and following the gaps.

4.4 Historical Use Information of Concern

Based on Table 3 above, the following historical uses of the subject property have the potential to impact the subject property:

- Agricultural land (dry farming/grazing/row crops/orchard): 1927-1985

Based on Table 3 above, the following historical uses of the (northern) adjacent property has the potential to impact the subject property:

- Gasoline Station: 2005-2019 (2001 Ventura Blvd.)
- Automotive repair: 1980-1996 (2001 East Ventura Blvd.)
- Gasoline Station: 1961 (2099 East Ventura Blvd.)

5 Interviews

Rincon performed interviews regarding the subject property and surrounding areas. The purpose of the interviews was to discuss current and historical conditions and to obtain information indicating the presence of RECs in connection with the subject property.

5.1 Interview Summary

Interview with Owner

An interview questionnaire was provided to the key site manager, Mark Ross, prior to the site reconnaissance. Mark Ross of SVM completed the Owner Questionnaire on October 24, 2022. A copy of the completed questionnaire is included in Appendix A. The following information is based on our review of the completed questionnaire with the property owner.

The property owner indicated the following:

- The subject property is currently in use as unimproved land.
- The subject property was formerly used for agricultural purposes.
- Northern adjoining properties include a freeway.
- Eastern adjoining properties include a retail center.
- Southern adjoining properties include an office.
- Western adjoining properties include Carmax.
- Sunbelt Enterprises, LLC obtained ownership of the subject property in 2004.
- The former owner of the subject property is unknown.
- A previous environmental assessment has been completed for the subject property by Rincon.
- A soil report from Geolabs is available for the subject property.
- A title report (PTR 10-2022) is available for the subject property.
- Pesticides or herbicides may be present at the subject property.
- There are no hazardous materials or petroleum products stored or used on the subject property.
- No hazardous wastes are generated at the subject property.

The property owner indicated that he is unaware of the presence of industrial drums, storage tanks (above or below ground), fill dirt, pits, ponds, lagoons, sumps, clarifiers, solvent degreasers, stained soil, vent pipes, fill pipes, or access ways, stained surfaces, private wells, non-public water systems, transformers, capacitors, or hydraulic equipment, records indicating the presence of polychlorinated biphenyls at the subject property. However the property owner indicated that he is aware of the presence of pesticides or herbicides from a previous report prepared by Rincon.

The property owner indicated that he is not aware of any pending, threatened, or past litigation or administrative proceedings relevant to hazardous substances or petroleum products in, on, or from the subject property. In addition, he is not aware of any notice from any government entity regarding any possible violation of environmental laws or possible liability relating to hazardous substances or petroleum products at the subject property.

Interview with Site Manager

An interview questionnaire was provided to the site contact and key site manager, Mark Ross. Who completed the questionnaire on October 24, 2022.

Interviews with Occupants

Because the subject property is currently vacant, no occupants were interviewed as part of this research effort.

Interviews with Local Government Officials

Based on the sufficient information obtained from various sources, no local government officials were interviewed as part of this Phase I ESA.

Interviews with Others

Rincon did not attempt to interview neighboring property owners or others as part of this Phase I ESA.

5.2 Interview Information of Concern

Based on the information obtained during interviews, the following concerns have the potential to impact the subject property:

- Potential presence of pesticides or herbicides at the subject property

6 Site Reconnaissance

Rincon performed a reconnaissance of the subject property on November 1, 2022. The purpose of the reconnaissance was to observe existing subject property conditions and to obtain information indicating the presence of RECs in connection with the subject property.

6.1 Methodology and Limiting Conditions

The site reconnaissance was conducted by:

1. Observing the subject property from public thoroughfares,
2. Observing the adjacent properties from public thoroughfares,
3. Observing the subject property from driveways, ((*dirt/paved*)) roads, and walking paths/sidewalks.

6.2 General Subject Property Information

Current Use of Property and Adjacent Properties

The subject property is currently vacant land bisected by Lockwood Road. Adjacent businesses/properties include a commercial mall, , commercial building with medical offices, Carmax auto dealer and service center, and a warehouse structure.

Past Use of Property and Adjacent Properties

Based on our site reconnaissance, past uses at the subject property and adjacent properties are not readily apparent.

Current or Past Uses in the Surrounding Areas

The subject property is surrounded by commercial and light industrial land uses as detailed in the Site Description section of this report. Past uses of the surrounding area are not readily apparent based on the site reconnaissance.

Geologic, Hydrogeologic, Hydrologic, and Topographic Conditions

Geologic, hydrogeologic, hydrologic, and topographic information are as previously stated in the Physical Setting Sources section of this report.

General Description of Structures

The subject property is currently vacant land.

Roads

The United States 101 Freeway and Ventura Boulevard are located adjacent to the north of the subject property. Outlet Center Drive is adjacent to the east of the subject property. Lockwood Street traverses the subject property through the center.

Potable Water Supply

The City of Oxnard currently supplies potable water to the subject property.

Sewage Disposal System

The subject property is connected to the City of Oxnard sewer system.

Stormwater Runoff

Surface water runoff at the subject property appears to move towards two detention basins located at the northern and southern ends of the subject property. A large plastic pipe appears to mark the drainage point of the basin. Additionally, it appears that water drains to the sewer after sediment settles out of the stormwater. Silt fences and gravel bags are setup across the subject property and along the perimeter of the subject property.

6.3 Exterior Observations

Table 4 provides details regarding the exterior observations noted during the site reconnaissance. Photographs 1 through 10 are shown below.

Table 4 Exterior Observations

Item	Observed	Photograph Number	Description
Hazardous Substances and Petroleum Products in Connection with Identified Uses	No	Not Applicable (N/A)	<i>None observed</i>
Aboveground or Underground Storage Tanks	No	N/A	<i>None observed</i>
Odors	No	N/A	<i>None noted</i>
Pools of Liquid	No	N/A	<i>None observed</i>
Drums	No	N/A	<i>None observed</i>
Hazardous Substances and Petroleum Products Containers Not in Connection with Identified Uses	No	N/A	<i>None observed</i>
Unidentified Substance Containers	No	N/A	<i>None observed</i>
Indications of Polychlorinated Biphenyls (PCBs)	No	N/A	<i>None observed</i>
Heating/Cooling Systems	No	N/A	<i>None observed</i>
Stains or Corrosion	No	N/A	<i>None observed</i>
Drains, Clarifiers, and Sumps	Yes	6	One detention basin was observed in the northeastern center portion of the subject property. There appears to be

Item	Observed	Photograph Number	Description
			a drain in the detention basin and a PVC pipe with an unknown origin located in the vicinity of the detention basin.
Degreasers/Parts Washers		N/A	<i>None observed</i>
Pits, Ponds, and Lagoons	Yes	6	One detention basin was observed in the northeastern center portion of the subject property. There appears to be a drain in the detention basins.
Stained Soil or Stained Pavement		N/A	<i>None observed</i>
Stressed Vegetation		N/A	<i>None observed</i>
Solid Waste/Debris	No	N/A	<i>None observed</i>
Wastewater	No	N/A	<i>None observed</i>
Wells	No	N/A	<i>None observed</i>
Septic Systems/Effluent Disposal Systems	No	N/A	<i>None observed</i>
Soil Piles	No	N/A	<i>None observed</i>
Fill Material	No	N/A	<i>None observed</i>

Photographs 1-4



Photograph 1. Northern adjacent Ventura Freeway and Ventura Boulevard followed by commercial shopping center and Costco



Photograph 2. Eastern adjacent commercial shopping mall



Photograph 3. Southern adjacent vacant land with soil piles



Photograph 4. Western adjacent Carmax

Photographs 5-8



Photograph 5. General view of subject property with homeless encampment in the northern portion



Photograph 6. Subject property detention basin with drain pipe



Photograph 7. Silt fence located on subject property



Photograph 8. PVC pipe with unknown origin

6.4 Site Reconnaissance Information of Concern

Based on the information obtained during the site reconnaissance, no hazardous material conditions with the potential to impact the subject property were identified.

7 Potential Vapor Migration

The database report and other resources were reviewed to identify nearby known or suspect contaminated sites that have the potential for contaminated vapor originating from the nearby sites to migrate beneath the subject property. Based on the ASTM E2600-15, *Standard Guide for Vapor Encroachment Screening on Property Involved in Real Estate Transactions*, the following minimum search distances were initially used to determine if contaminated soil vapors from a nearby known or suspect contaminated site have the potential to be migrating beneath the subject property:

- 1/10 mile (528 feet) for petroleum hydrocarbons
- 1/3 mile (1,760 feet) for other contaminants of concern (COCs)

Groundwater depth and flow direction is also utilized to determine risk of vapor migration. Groundwater in the vicinity of the subject property is reportedly present between 11 and 20 feet and flows to the northwest (Section 3.1).

If known or suspect contaminated sites are located:

- On-site or adjacent to the subject property,
- Within 100 feet, or
- Within the above referenced distances from the subject property and upgradient or crossgradient to the subject property,

Then online resources are reviewed to determine the extent of the contaminated plume at those sites.

The following describes search distances for contaminated plumes of petroleum hydrocarbons (30 feet from the subject property) and other COCs (100 feet from the subject property). Per ASTM E2600-15, vapors associated with impacted soil or groundwater present within these distances have the potential to migrate beneath the subject property.

7.1 Petroleum Hydrocarbons

Known Petroleum Hydrocarbon Release Sites

Based on our review of the information gathered as part of this report, known on-site, adjacent, upgradient, and/or crossgradient release sites identified within 1/10 mile of the subject property are as follows:

Adjacent or Within 100 Feet

- 2101 Ventura Boulevard— Former heavy equipment rental and service facility, known LUST release site, soil and groundwater impacts, closed Ventura County Environmental Health case; soil, soil vapor, or groundwater plume or soil contamination identified 600 feet from subject property (northeast)

Suspect Petroleum Hydrocarbon Release Sites

Based on our review of the information gathered as part of this report, on-site, adjacent, upgradient, and/or crossgradient suspect release sites identified within 1/10 mile of the subject property are as follows:

Adjacent/Within 30 Feet

- 2001 East Ventura Boulevard – Former automotive repair (1980-1996) identified adjacent to the north of the subject property (200 feet), no known releases
- 2001 Ventura Boulevard – Current gas station (2005-present) identified adjacent to the north of the subject property (200 feet), no known releases
- 2099 East Ventura Boulevard – Former gas station (1961) identified adjacent to the north of the subject property, no known releases

Crossgradient

- 1889 Ventura Boulevard – Former gas station (unknown) identified 450 feet from subject property (northwest), no known releases

7.2 Other COCs

Known COC Release Sites

Based on our review of the information gathered as part of this report, known on-site, adjacent, upgradient, and/or crossgradient release sites identified within 1/3 mile of the subject property are as follows:

Crossgradient

- 2000 East Gonzales Road– Known Cleanup Program Site, pesticide soil impacts, closed Ventura County case; soil contamination identified 1,000 feet from subject property (southwest)
- 1950 Williams Drive – Former medical product manufacturing (1968-1986), known release site, DTSC no action required as of 2013, interior structure contamination by chromate compound identified 350 feet from subject property (northeast)

7.3 Vapor Intrusion Information of Concern

Based on the information above, there are no vapor intrusion threats from petroleum hydrocarbons within 30 feet or other COCs within 100 feet of the subject property.

8 Evaluation

Rincon has performed a Phase I ESA in conformance with the scope and limitations of ASTM Practice E1527-13 and E1527-21 for the subject property, located in Oxnard, California. Any exceptions to, or deletions from, this practice are described in the Deviations section of this report. This assessment has not revealed evidence of RECs in connection with the subject property, as detailed below in Table 5.

8.1 Significant Data Gaps

No significant data gaps were identified during the preparation of this report.

Table 5 Findings, Opinions, Conclusions, and Recommendations

No.	Finding	Opinion	Conclusion	Recommendations
1	Adjacent gasoline stations and automotive repair (2101 Ventura Boulevard and 2099 East Ventura Blvd.)	According to the historical resources reviewed, the northern adjacent property (2101 Ventura Boulevard) was formerly occupied by an automotive repair from 1980 to 1996. Additionally, a gasoline station has been present at the northern adjacent property from 2005 to 2019 and an additional gasoline station at 2099 East Ventura Boulevard in 1961. However, based on the distance from the subject property (200 feet), the lack of reported release, and the depth and direction of groundwater flow the adjacent gasoline station and former automotive repair are not expected to impact the subject property.	Notable finding	None
3	Former agricultural use of the subject property	According to the historical resources reviewed, the subject property appears to have been used for agricultural purposes as early as 1927. In general, it appears that the subject property remained used for agricultural purposes from approximately 1927 through approximately 1985. Agricultural land use is typically associated with the use of pesticides and arsenic. However, previous soil assessments completed for the subject property identified OCPs and arsenic and lead at levels below the residential ESLs. Therefore, no additional assessment is warranted.	De minimis	None

9 References

- California Department of Conservation, Geologic Energy Management Division (CalGEM). 2022. "Well Finder." Last modified: 2019. <https://www.conservation.ca.gov/calgem/Pages/WellFinder.aspx> (accessed October 19, 2022).
- California Department of Toxic Substances Control (DTSC). 2022. "EnviroStor." Last modified: 2022. <http://www.envirostor.dtsc.ca.gov/public/> (accessed October 2022).
- California State Water Resources Control Board (SWRCB). 2022. "California PFAS Investigations." Last modified: 2022. <https://www.waterboards.ca.gov/pfas/> (accessed October 19, 2022).
- _____. 2022. "GeoTracker." Last modified: 2022. <http://geotracker.waterboards.ca.gov/> (accessed October 2022).
- _____. 2022. "GeoTracker PFAS Map." Last modified: 2022. https://geotracker.waterboards.ca.gov/map/pfas_map (accessed October 19, 2022).
- _____. 2021. "March 12, 2021 Bulk Fuel Terminal/Refinery Investigative Order." March 12, 2021. https://www.waterboards.ca.gov/pfas/docs/order_wq2021-0006-dwq_pfas.pdf (accessed October 19, 2022).
- Environmental Data Resources (EDR). 2022. Aerial Photographs. October 21, 2022.
- _____. 2022. City Directory Report. October 21, 2022.
- _____. 2022. Sanborn/Fire Insurance Map Report. October 21, 2022.
- _____. 2022. Radius Map Report. October 19, 2022.
- _____. 2022. Topographic Maps. October 21, 2022.
- Resource Management Agency County of Ventura. 2010. Case Closure Summary. https://documents.geotracker.waterboards.ca.gov/regulators/deliverable_documents/7452335953/04-dbw-87054.clo.pdf (accessed October 19, 2022).
- Tan, S. S., Clahan, K. B. and Hitchcock, C. S. 2003. Geologic Map of the Camarillo 7.5-minute Quadrangle, Ventura County, California: A digital database. https://ngmdb.usgs.gov/Prodesc/proddesc_78383.htm (accessed October 19, 2022)
- United States Department of Transportation (USDOT). 2022. "National Pipeline Mapping System (NPMS) Public Map Viewer." Pipeline and Hazardous Materials Safety Administration (PHMSA). Last modified: 2022. <https://www.npms.phmsa.dot.gov/PublicViewer/> (accessed October 19, 2022).

10 Signatures of Environmental Professionals

The qualified environmental professionals that are responsible for preparing the report include Ryan Thacher and Lisa Bestard. Their qualifications are summarized in the following section.

“We declare that, to the best of our professional knowledge and belief, we meet the definition of Environmental Professional as defined in 312.10 of 40 CFR 312. We have the specific qualifications based on education, training, and experience to assess a property of the nature, history, and setting of the subject property. We have developed and performed the all appropriate inquiries in conformance with the standards and practices set forth in 40 CFR Part 312.”



Signature

Ryan Thacher, PhD, PE
Name

November 16, 2022

Date
Director of Site Assessment and
Remediation
Title



Signature

Lisa Bestard
Name

November 16, 2022

Date
Senior Environmental Scientist
Title

11 Qualifications of Environmental Consultants

The environmental consultants responsible for conducting this Phase I ESA and preparing the report include Ryan Thacher, Julie Lynne Welch, and Janey Lange. Their qualifications are summarized below.

Environmental Professional Qualifications	X2.1.1 (2) (i) - Professional Engineer or Professional Geologist License or Registration, and 3 years of full-time relevant experience	X2.1.1 (2) (ii) - Licensed or certified by the Federal Government, State, Tribe, or U.S. Territory to perform environmental inquiries	X2.1.1 (2) (iii) – Baccalaureate or Higher Degree from and accredited institution of higher education in a discipline of engineering or science and the equivalent of 5 years of full-time relevant experience	X2.1.1 (2) (iii) – Equivalent of 10 years of full-time relevant experience
Ryan Thacher	PE		PhD Environmental Engineering	12 years
Lisa Bestard			BA Biology	9 years
Jon Bridgeman			BA Earth and Environmental Science	3 years
Janey Lange			BA Environmental Studies	< 1 year

Dr. Ryan Thacher, PE, is a Director of Site Assessment and Remediation with Rincon Consultants. He holds a Bachelor of Science degree in Chemical Engineering from the University of California, Santa Barbara and a Doctorate degree in Environmental Engineering from the University of Southern California. He has 12 years of experience conducting research related to chemical contaminant fate and transport in soil and groundwater and developing and implementing site assessments and remediation for contaminated sites in California, including the preparation of Phase I and Phase II Environmental Site Assessments. Dr. Thacher is a Professional Engineer (#87757) with the State of California.

Lisa Bestard is a Senior Environmental Scientist with Rincon Consultants. She holds a Bachelor of Arts degree in Biology from University of San Diego, San Diego, California. Ms. Bestard has extensive experience performing Due Diligence Phase I and Phase II ESAs and various remediation projects and providing soil and waste management services. She has 21 years of experience conducting research, assessment, and remediation projects in California. Ms. Bestard’s responsibilities at Rincon include implementation of site assessments and development of site remediation programs within the Environmental and Earth Systems Group.

Jon Bridgeman is an Environmental Scientist with Rincon Consultants. He holds a Bachelor of Arts degree in Earth and Environmental Science from the University of California Los Angeles, and a Master of Science degree in Earth and Environmental Science from Tulane University. Mr. Bridgeman has over three years of consulting experience including site visits/inspections, soil and groundwater assessments, and surficial sampling in sensitive wetlands and rivers, as well as groundwater monitoring. His experience includes Phase I ESA site visits, soil remediation projects, and wetland, coastal, and riverine sampling projects. Jon has assisted in the implementation of

Phase I ESAs, and development of watershed monitoring surveys, beneficial use analysis reports, and stormwater technical reports.

Janey Lange is an Environmental Scientist with Rincon Consultants. She holds a Bachelor of Arts degree in Environmental Studies from the University of San Diego. Ms. Lange's responsibilities at Rincon include implementation of Phase I ESAs and preparation of other environmental reports for a variety of commercial, rural, and industrial properties.

Appendix A

Interview Documentation

User Questionnaire

Rincon Project Number: 22-13677
Site Name and Full Address: APN 213-009-101-5, Oxnard, California

To qualify for one of the Landowner Liability Protections (LLPs) offered by the Small Business Liability Relief and Brownfields Revitalization Act of 2001 (the "Brownfields Amendments"), the user must provide the following information to the environmental professional. Failure to conduct these inquiries could result in a determination that "all appropriate inquiries" is not complete.

We respectfully request that you fill out this form and email it to Janey Lange at jlange@Rinconconsultants.com within one week from the date of this transmittal.

Project Description

1. Why is the Phase I ESA required or being performed?

SALE AND DEVELOPMENT OF THE SITE

2. What type of property transaction is planned? (i.e. sale, purchase, exchange)

SALE

3. What is the entire site address?

2151 LOCKWOOD STREET, OXNARD CA 93036

4. What is the Assessor's Parcel Number(s)?

APN: 213-0-090-275

5. Are any considerations beyond the requirements of Practice E1527 to be considered? (i.e. lien search, asbestos & lead based paint, radon)

NO



Rincon Project Number: 22-13677

Site Name and Full Address: APN 213-009-101-5, Oxnard, California

6. Identify all parties who will rely on the Phase I report.

SVM-LOCKWOOD, LLC
CANFIELD DEVELOPMENT
SUNBELT ENTERPRISES, LLC

7. Identify the Site Manager/Contact and how the contact can be reached.

Mark Ross (818) 667-7512

8. Identify the Site Owner and how the owner can be reached.

SAME AS ABOVE

9. Do you have copies of any available prior environmental site assessment reports, documents, correspondence, etc., concerning any other knowledge or experience with the property that may be pertinent to the environmental professional (i.e. lien search, title report, chain of title, previous Phase I and II ESAs, Environmental Impact Studies)?

RINCON



Rincon Project Number: 22-13677

Site Name and Full Address: APN 213-009-101-5, Oxnard, California

Subject Property Information

1. Did a search of recorded land title records (or judicial records, where appropriate) identify any environmental liens filed or recorded against the property?

Please mark the box with the most appropriate response:

- ☒ I **have not** reviewed the records and **do not know** if there are any filed or recorded environmental liens.
- ☐ I **have** reviewed the records, and **No, there aren't any** filed or recorded environmental liens.
- ☐ I **have** reviewed the records, and **Yes, there are** environmental liens. Explain:

2. Did a search of recorded land title records (or judicial records, where appropriate) identify any activity and land use limitations (AULs), such as engineering controls, land use restrictions or institutional controls that are in place at the property and/or have been filed or recorded against the property under federal, tribal, state or local law?

Please mark the box with the most appropriate response:

- ☒ I **have not** reviewed the records and **do not know** if there are any filed/recorded AULs or any AULs in place at the site.
- ☐ I **have** reviewed the records, and **No, there aren't any** filed/recorded AULs or any AULs in place at the site.
- ☐ I **have** reviewed the records, and **Yes, there are** AULs filed, recorded, and/or in place at the site. Explain:

3. Does the Title Report provide any information pertaining to environmental cleanup liens or activity and use limitations (AULs) for the subject property?

Please mark the box with the most appropriate response:

- ☒ I **have not** reviewed the Title Report and **do not know** if it provides environmental cleanup liens or AULs information.
- ☐ I **have** reviewed the Title Report, and **No, it does not provide** environmental cleanup liens or AULs information..
- ☐ I **have** reviewed the Title Report, and **Yes, it does provide** environmental cleanup liens or AULs information. Explain:



Rincon Project Number: 22-13677

Site Name and Full Address: APN 213-009-101-5, Oxnard, California

4. Do you have any specialized knowledge or experience related to the property or nearby properties? For example, are you involved in the same line of business as the current or former occupants of the property or an adjoining property so that you would have specialized knowledge of the chemicals and processes used by this type of business?

Please mark the box with the most appropriate response:

☐ **No, I do not** have any specialized knowledge and/or experience related to the property or nearby properties.

☒ **Yes, I do** have specialized knowledge and/or experience related to the property or nearby properties. Explain:

ADJACENT PARCELS SITE WORK AND SALE.

5. As the user of this ESA, based on your knowledge and experience related to the property, are you aware of any information pertaining to a reduction in value for the subject property relative to any known environmental issues?

Please mark the box with the most appropriate response:

☒ **No, I do not** have any information about a reduction in property value relative to environmental issues.

☐ **Yes, I do** have information about a reduction in property value relative to environmental issues. Explain:

6. Does the purchase price being paid for this property reasonably reflect the fair market value of the property?

Please mark the box with the most appropriate response:

☐ **Yes, I do** believe the purchase price being paid for this property reasonably reflects the fair market value of the property. Skip to question #7.

☐ **No, I do not** believe the purchase price being paid for this property reasonably reflects the fair market value of the property. Proceed to question #6a.

- a. If you conclude that there is a difference, have you considered whether the lower purchase price is because contamination is known or believed to be present at the property? (40 CFR 312.29)

Please mark the box with the most appropriate response

☐ **No, I have not** considered the idea that known or believed contamination at the site has caused the lower purchase price.

☐ **Yes, I have** considered the idea that known or believed contamination at the site has caused the lower purchase price. Explain:



Rincon Project Number: 22-13677

Site Name and Full Address: APN 213-009-101-5, Oxnard, California

7. Are you aware of commonly known or reasonably ascertainable information about the property that would help the environmental professional to identify conditions indicative of releases or threatened releases? For example:

Please mark the box with the most appropriate response:

- a. Do you know the past uses of the property?

☒ I **do not** know.
☐ I **do** know. Explain:

- b. Do you know of specific chemicals are present or once were present at the property?

☒ I **do not** know.
☐ I **do** know. Explain:

- c. Do you know of any spills or other chemical releases that have taken place at the property?

☒ I **do not** know.
☐ I **do** know. Explain:

- d. Do you know of any environmental cleanups have taken place at the property?

☒ I **do not** know.
☐ I **do** know. Explain:

8. Based on your knowledge and experience related to the property are there any obvious indicators that point to the presence or likely presence of releases at the property?

Please mark the box with the most appropriate response:

☒ **No**, I do not know and/or do not have any experience with any obvious indicators that point to the presence or likely presence of contamination at the property.
☐ **Yes**, I do know of and/or do have experience with obvious indicators that point to the presence or likely presence of contamination at the property. Explain:



Rincon Project Number: 22-13677

Site Name and Full Address: APN 213-009-101-5, Oxnard, California

9. Are you aware of any pending, threatened, or past litigation relevant to hazardous substances or petroleum products, in, on, or from the site?

Please mark the box with the most appropriate response:

- ☒ **No**, I am not aware of any pending, threatened, or past litigation relevant to hazardous substances or petroleum products, in, on, or from the site.
- ☐ **Yes**, I am aware of pending, threatened, or past administrative proceedings relevant to hazardous substances or petroleum products in, on, or from the site. Explain:

10. Are you aware of any pending, threatened, or past administrative proceedings relevant to hazardous substances or petroleum products in, on, or from the site?

Please mark the box with the most appropriate response:

- ☒ **No**, I am not aware of any pending, threatened, or past administrative proceedings relevant to hazardous substances or petroleum products in, on, or from the site.
- ☐ **Yes**, I am aware of pending, threatened, or past administrative proceedings relevant to hazardous substances or petroleum products in, on, or from the site. Explain:

11. Are you aware of any notice from any government entity regarding any possible violation of environmental laws or possible liability relating to hazardous substances or petroleum products?

Please mark the box with the most appropriate response:

- ☒ **No**, I am not aware of any notice from any government entity regarding any possible violation of environmental laws or possible liability relating to hazardous substances or petroleum products..
- ☐ **Yes**, I am aware of a notice, or notices, from a government entity (or multiple government entities) regarding a possible violation of environmental laws or possible liability relating to hazardous substances or petroleum products. Explain:



Rincon Project Number: 22-13677

Site Name and Full Address: APN 213-009-101-5, Oxnard, California

This questionnaire was completed by (please print)

Name MARK ROSS

Title MANAGER

Firm SVM DEVELOPMENT, LLC

Street Address 1534 N. MOORPARK ROAD #334

City, State, Zip Code THOUSAND OAKS, CA 91360

Phone Number (818) 222-2355

Fax Number _____

What is the Preparer's relationship to the property (i.e., owner, occupant, property manager, employee, agent, consultant, etc.)? CONSULTANT

Copies of the completed questionnaire should be faxed, emailed (preferably) or mailed to:

Rincon Consultants, Inc.
Attention: Environmental Site Assessment Division
2215 Faraday Avenue, Suite A
Carlsbad, CA 92008
Fax: (760) 918-9444
Email: jlange@rinconconsultants.com

Preparer represents that to the best of the preparer's knowledge the above statements and facts are true and correct and to the best of the preparer's knowledge no material facts have been suppressed or misstated.

Signature 

Date 10.24.2022

Property Owner Interview Questionnaire

Rincon Project Number: 22-13677

Site Name and Full Address: APN 213-009-101-5, Oxnard, California

This questionnaire should be completed by the current property owner or a designated representative of the current property owner. We respectfully request that you fill out and return this form via fax at (760) 918-9444 or email to us at jlange@rinconconsultants.com within one week from the date of this transmittal.

1. Was the subject property or any adjoining property ever used as:

- | | |
|--|---|
| <input type="checkbox"/> an airport | <input type="checkbox"/> a Department of Defense facility or training area |
| <input type="checkbox"/> a fire training area | <input type="checkbox"/> a junkyard or landfill |
| <input type="checkbox"/> a gasoline or other fueling station | <input type="checkbox"/> a waste treatment, storage, disposal, processing or recycling facility |
| <input type="checkbox"/> a motor vehicle repair facility | <input type="checkbox"/> a machine shop |
| <input type="checkbox"/> a commercial printing facility | <input type="checkbox"/> a manufacturing facility |
| <input type="checkbox"/> a dry cleaners | <input type="checkbox"/> an oil production facility (including oil wells) |
| <input type="checkbox"/> a photo developing laboratory | <input type="checkbox"/> any other industrial use |
| <input type="checkbox"/> a metal plating facility | |
| <input type="checkbox"/> a farm | |

Please check all that apply above and describe:

NO

2. Please describe the current land uses of the subject property and those surrounding your property. Please indicate all businesses/companies located on property.

2a. Current Use of Subject Property:

Please check all that apply: <input type="checkbox"/> Commercial (retail, offices, etc.) <input type="checkbox"/> Residential (single family or apartments) <input type="checkbox"/> Industrial (manufacturing, warehousing, processing) <input checked="" type="checkbox"/> Other- Please Describe	Please include a brief description of current operation: UNIMPROVED LAND
---	--

2b. Current Use of Northern Adjoining Properties:

Please check all that apply: <input type="checkbox"/> Commercial (retail, offices, etc.) <input type="checkbox"/> Residential (single family or apartments) <input type="checkbox"/> Industrial (manufacturing, warehousing, processing) <input checked="" type="checkbox"/> Other- Please Describe	Please include a brief description of current operation: FREEWAY
---	--



Rincon Project Number: 22-13677

Site Name and Full Address: APN 213-009-101-5, Oxnard, California

2c. Current Use of Eastern Adjoining Properties:

<p>Please check all that apply:</p> <p><input checked="" type="checkbox"/> Commercial (retail, offices, etc.)</p> <p><input type="checkbox"/> Residential (single family or apartments)</p> <p><input type="checkbox"/> Industrial (manufacturing, warehousing, processing)</p> <p><input type="checkbox"/> Other- Please Describe</p>	<p>Please include a brief description of current operation:</p> <p>RETAIL CENTER</p>
--	--

2d. Current Use of Southern Adjoining Properties:

<p>Please check all that apply:</p> <p><input checked="" type="checkbox"/> Commercial (retail, offices, etc.)</p> <p><input type="checkbox"/> Residential (single family or apartments)</p> <p><input type="checkbox"/> Industrial (manufacturing, warehousing, processing)</p> <p><input type="checkbox"/> Other- Please Describe</p>	<p>Please include a brief description of current operation:</p> <p>OFFICE</p>
--	---

2e. Current Use of Western Adjoining Properties:

<p>Please check all that apply:</p> <p><input checked="" type="checkbox"/> Commercial (retail, offices, etc.)</p> <p><input type="checkbox"/> Residential (single family or apartments)</p> <p><input type="checkbox"/> Industrial (manufacturing, warehousing, processing)</p> <p><input type="checkbox"/> Other- Please Describe</p>	<p>Please include a brief description of current operation:</p> <p>CAR MAX</p>
--	--

3. Please describe the previous land uses of your property and those surrounding your property. Include property ownership and dates of operation if known.

3a. Previous Use of Subject Property:

<p>Please check all that apply:</p> <p><input type="checkbox"/> Commercial (retail, offices, etc.)</p> <p><input type="checkbox"/> Residential (single family or apartments)</p> <p><input type="checkbox"/> Industrial (manufacturing, warehousing, processing)</p> <p><input checked="" type="checkbox"/> Other- Please Describe</p>	<p>Please include a brief description of current operation:</p> <p>RAW LAND - FARMING</p>
--	---

3b. Previous Use of Northern Adjoining Properties:

<p>Please check all that apply:</p> <p><input type="checkbox"/> Commercial (retail, offices, etc.)</p> <p><input type="checkbox"/> Residential (single family or apartments)</p> <p><input type="checkbox"/> Industrial (manufacturing, warehousing, processing)</p> <p><input checked="" type="checkbox"/> Other- Please Describe</p>	<p>Please include a brief description of current operation:</p> <p>DON'T KNOW</p>
--	---



Rincon Project Number: 22-13677
Site Name and Full Address: APN 213-009-101-5, Oxnard, California

3c. Previous Use of Eastern Adjoining Properties:

Please check all that apply: <input type="checkbox"/> Commercial (retail, offices, etc.) <input type="checkbox"/> Residential (single family or apartments) <input type="checkbox"/> Industrial (manufacturing, warehousing, processing) <input checked="" type="checkbox"/> Other- Please Describe	Please include a brief description of current operation: DON'T KNOW
---	--

3d. Previous Use of Southern Adjoining Properties:

Please check all that apply: <input type="checkbox"/> Commercial (retail, offices, etc.) <input type="checkbox"/> Residential (single family or apartments) <input type="checkbox"/> Industrial (manufacturing, warehousing, processing) <input checked="" type="checkbox"/> Other- Please Describe	Please include a brief description of current operation: DON'T KNOW
---	--

3e. Previous Use of Western Adjoining Properties:

Please check all that apply: <input type="checkbox"/> Commercial (retail, offices, etc.) <input type="checkbox"/> Residential (single family or apartments) <input type="checkbox"/> Industrial (manufacturing, warehousing, processing) <input checked="" type="checkbox"/> Other- Please Describe	Please include a brief description of current operation: DON'T KNOW
---	--

4. Who is the current owner of the property?

SUNBELT ENTERPRISES, LLC

5. When did current ownership begin?

2004

6. What is the age of the on-site facility?

N/A

7. Who is the previous owner of the property?

DON'T KNOW

8. Please indicate the property's current:

Electrical service provider	SCE
Natural Gas service provider	SO CAL GAS
Water service provider	CITY OF OXNARD
Sewer service provider	CITY OF OXNARD
Solid waste hauler	CITY OF OXNARD



Rincon Project Number: 22-13677

Site Name and Full Address: APN 213-009-101-5, Oxnard, California

9. To the best of your knowledge, has your facility previously or does your facility currently store or use any of the following in individual containers larger than 5 gallons in volume or 50 gallons in the aggregate? (if Yes or Unknown, include how many, type, and size)

<input type="checkbox"/> Damaged or discarded automotive or industrial batteries	DON'T KNOW
<input type="checkbox"/> Paints	
<input type="checkbox"/> Oils or solvents	
<input type="checkbox"/> Motor vehicle fleet	
<input type="checkbox"/> Pesticides or herbicides	
<input type="checkbox"/> Other chemicals or hazardous substances	

10. Please indicate any wastes generated at the facility:

Hazardous Waste	Quantity	Disposal Method
N/A		

11. Are there currently or to the best of your knowledge have there been previously, any industrial drums (typically 55 gallon) or sacks of chemicals located on the property or at the facility?

<input type="checkbox"/> Yes	If Yes or Unknown, please describe:
<input checked="" type="checkbox"/> No	
<input type="checkbox"/> Unknown	

12. Are there currently or to the best of your knowledge have there been previously, any evidence of fill dirt having been brought onto the property that originated from a contaminated site or that is of an unknown origin?

<input type="checkbox"/> Yes	If Yes or Unknown, please describe:
<input checked="" type="checkbox"/> No	
<input type="checkbox"/> Unknown	



Rincon Project Number: 22-13677
Site Name and Full Address: APN 213-009-101-5, Oxnard, California

- 13. Are there currently or to the best of your knowledge have there been previously, any pits, ponds or lagoons located on the property in connection with waste treatment or waste disposal?**

<input type="checkbox"/> Yes	If Yes or Unknown, please describe:
<input checked="" type="checkbox"/> No	
<input type="checkbox"/> Unknown	

- 14. Are there currently or to the best of your knowledge have there been previously, any sumps, clarifiers, or solvent degreasers on the property?**

<input type="checkbox"/> Yes	If Yes or Unknown, please describe:
<input checked="" type="checkbox"/> No	
<input type="checkbox"/> Unknown	

- 15. Are there currently or to the best of your knowledge have there been previously, any stained soil on the property?**

<input type="checkbox"/> Yes	If Yes or Unknown, please describe:
<input checked="" type="checkbox"/> No	
<input type="checkbox"/> Unknown	

- 16. Are there currently or to the best of your knowledge have there been previously, any storage tanks (above or below ground) located on the property?**

<input type="checkbox"/> Yes	If Yes or Unknown, please describe:
<input checked="" type="checkbox"/> No	
<input type="checkbox"/> Unknown	

- 17. Are there currently or to the best of your knowledge have there been previously, any vent pipes, fill pipes, or access ways (etc.) indicating a fill pipe protruding from the ground on the property or adjacent to any structure located on the property?**

<input type="checkbox"/> Yes	If Yes or Unknown, please describe:
<input checked="" type="checkbox"/> No	
<input type="checkbox"/> Unknown	

- 18. If the property is served by a private well or non-public water system, have contaminants been identified in the well or system that exceed guidelines applicable to the water system or has the well been designated as contaminated by any government agency?**

<input type="checkbox"/> Yes	If Yes or Unknown, please describe:
<input checked="" type="checkbox"/> No	
<input type="checkbox"/> Unknown	



Rincon Project Number: 22-13677

Site Name and Full Address: APN 213-009-101-5, Oxnard, California

- 19. Are there currently or to the best of your knowledge have there been previously, any flooring, drains, or walls located within the facility that are stained by substances other than water, or are emitting foul odors?**

<input type="checkbox"/> Yes	If Yes or Unknown, please describe:
<input checked="" type="checkbox"/> No	
<input type="checkbox"/> Unknown	

- 20. To the best of your knowledge has your facility previously or does your facility currently, discharge wastewater on or adjacent to the property other than storm water into a sanitary sewer system?**

<input type="checkbox"/> Yes	If Yes or Unknown, please describe:
<input checked="" type="checkbox"/> No	
<input type="checkbox"/> Unknown	

- 21. Have any of the following ever been dumped above grade, buried and/or burned on the property? (please check all that apply and describe if possible)**

<input type="checkbox"/> Hazardous substances	NO KNOWLEDGE
<input type="checkbox"/> Petroleum products	
<input type="checkbox"/> Unidentified waste materials	
<input type="checkbox"/> Tires	
<input type="checkbox"/> Automotive or industrial batteries	
<input type="checkbox"/> Other waste materials (please describe)	

- 22. Are there currently or to the best of your knowledge have there been previously, a transformer, capacitor or any hydraulic equipment on the property?**

<input type="checkbox"/> Yes	If Yes or Unknown, please describe:
<input checked="" type="checkbox"/> No	
<input type="checkbox"/> Unknown	

- 23. Are there currently or to the best of your knowledge have there been previously any records indicating the presence of PCBs?**

<input type="checkbox"/> Yes	If Yes or Unknown, please describe:
<input checked="" type="checkbox"/> No	
<input type="checkbox"/> Unknown	



Rincon Project Number: 22-13677
Site Name and Full Address: APN 213-009-101-5, Oxnard, California

24. Are there currently or to the best of your knowledge have there been previously any records indicating the presence of pesticides or herbicides?

<input checked="" type="checkbox"/> Yes	If Yes or Unknown, please describe: PREVIOUS REINCON REPORT
<input type="checkbox"/> No	
<input type="checkbox"/> Unknown	

25. Do you have any knowledge of environmental liens that may have been recorded against the property or governmental notification relating to past or recurrent violations of environmental laws with respect to the property or any facility located on the property?

<input type="checkbox"/> Yes	If Yes or Unknown, please describe:
<input checked="" type="checkbox"/> No	
<input type="checkbox"/> Unknown	

26. Do you have any knowledge of activity and use limitations (AULs) such as engineering controls, deed restrictions, land use restrictions, or institutional controls that may have been recorded against the property?

<input type="checkbox"/> Yes	If Yes or Unknown, please describe:
<input checked="" type="checkbox"/> No	
<input type="checkbox"/> Unknown	

27. Have you been informed of the past or current existence of hazardous substances, petroleum products, or environmental violations with respect to the property or any facility located on the property?

<input type="checkbox"/> Yes	If Yes or Unknown, please describe:
<input checked="" type="checkbox"/> No	
<input type="checkbox"/> Unknown	

28. Do you have any knowledge of any environmental site assessments of the property or facility?

<input checked="" type="checkbox"/> Yes	If Yes or Unknown, please describe: RINCON
<input type="checkbox"/> No	
<input type="checkbox"/> Unknown	

29. Do you know of any past, threatened, or pending lawsuits or administrative proceedings concerning a release of any hazardous substances or petroleum products involving the property by any owner or occupant of the property?

<input type="checkbox"/> Yes	If Yes or Unknown, please describe:
<input checked="" type="checkbox"/> No	
<input type="checkbox"/> Unknown	



Rincon Project Number: 22-13677
Site Name and Full Address: APN 213-009-101-5, Oxnard, California

30. Are there any site-specific geotechnical or geologic reports available for the subject property?

<input checked="" type="checkbox"/> Yes	If Yes or Unknown, please describe: SOIL REPORT - GEOLABS
<input type="checkbox"/> No	
<input type="checkbox"/> Unknown	

31. Is there a Title Report available for the subject property?

<input checked="" type="checkbox"/> Yes	If Yes or Unknown, please describe: PTR 10-2022
<input type="checkbox"/> No	
<input type="checkbox"/> Unknown	

This questionnaire was completed by (please print)

Name Mark Ross
Title Manager
Firm SVM Development, LLC
Street Address 1534 N. Moorpark Road #334
City, State, Zip Code Thousand Oaks CA 91360
Phone Number 818-222-2355
Fax Number _____

What is the Preparer's relationship to the property (i.e., owner, occupant, property manager, employee, agent, consultant, etc.)? Consultant

Copies of the completed questionnaire should be faxed, emailed (preferably) or mailed to:

Rincon Consultants, Inc.
Attention: Environmental Site Assessment Division
2215 Faraday Avenue, Suite A
Carlsbad, CA 92008
Fax: (760) 918-9444
Email: jlange@rinconconsultants.com

Preparer represents that to the best of the preparer's knowledge the above statements and facts are true and correct and to the best of the preparer's knowledge no material facts have been suppressed or misstated.

Signature  Date 10.24.22



Fidelity National Title Company

1000 Town Center Drive, Suite 125, Oxnard, CA 93036
Phone: (805) 383-2353 • Fax: (805) 445-7990

Issuing Policies of Fidelity National Title Insurance Company

Title Officer: **Alex Lee**
Phone: **(805) 383-2353 Ext. 307**
Fax: **(805) 445-7990**
Email: **alex.lee@fnf.com**

ORDER NO.: **00049386-017-TEW-AL**

LOAN NO.:

Fidelity National Title Company
Attn: Lisa Figgins / Yvette Wallace
950 Hampshire Road
Westlake Village, CA 91361

Your Ref:

PROPERTY: **2151 Lockwood Street, Oxnard, CA**

UPDATED PRELIMINARY REPORT

*In response to the application for a policy of title insurance referenced herein, **Fidelity National Title Company** hereby reports that it is prepared to issue, or cause to be issued, as of the date hereof, a policy or policies of title insurance describing the land and the estate or interest therein hereinafter set forth, insuring against loss which may be sustained by reason of any defect, lien or encumbrance not shown or referred to as an exception herein or not excluded from coverage pursuant to the printed Schedules, Conditions and Stipulations or Conditions of said policy forms.*

The printed Exceptions and Exclusions from the coverage and Limitations on Covered Risks of said policy or policies are set forth in Attachment One. The policy to be issued may contain an arbitration clause. When the Amount of Insurance is less than that set forth in the arbitration clause, all arbitrable matters shall be arbitrated at the option of either the Company or the Insured as the exclusive remedy of the parties. Limitations on Covered Risks applicable to the CLTA and ALTA Homeowner's Policies of Title Insurance which establish a Deductible Amount and a Maximum Dollar Limit of Liability for certain coverages are also set forth in Attachment One. Copies of the policy forms should be read. They are available from the office which issued this report.

This report (and any supplements or amendments hereto) is issued solely for the purpose of facilitating the issuance of a policy of title insurance and no liability is assumed hereby. If it is desired that liability be assumed prior to the issuance of a policy of title insurance, a Binder or Commitment should be requested.

The policy(s) of title insurance to be issued hereunder will be policy(s) of Fidelity National Title Insurance Company, a Florida Corporation.

Please read the exceptions shown or referred to herein and the exceptions and exclusions set forth in Attachment One of this report carefully. The exceptions and exclusions are meant to provide you with notice of matters which are not covered under the terms of the title insurance policy and should be carefully considered.

It is important to note that this preliminary report is not a written representation as to the condition of title and may not list all liens, defects and encumbrances affecting title to the land.

Countersigned by:

Authorized Signature



Fidelity National Title Company

1000 Town Center Drive, Suite 125, Oxnard, CA 93036
Phone: (805) 383-2353 • Fax: (805) 445-7990

UPDATED PRELIMINARY REPORT

EFFECTIVE DATE: **October 3, 2022 at 7:30 a.m.**

ORDER NO.: 00049386-017-TEW-AL

The form of policy or policies of title insurance contemplated by this report is:

CLTA Standard Coverage Policy of Title Insurance (4-8-14)

ALTA Extended Loan Policy (6-17-06)

1. THE ESTATE OR INTEREST IN THE LAND HEREINAFTER DESCRIBED OR REFERRED TO COVERED BY THIS REPORT IS:

A FEE

2. TITLE TO SAID ESTATE OR INTEREST AT THE DATE HEREOF IS VESTED IN:

SUNBELT ENTERPRISES, LLC

3. THE LAND REFERRED TO IN THIS REPORT IS DESCRIBED AS FOLLOWS:

See Exhibit A attached hereto and made a part hereof.

EXHIBIT A
LEGAL DESCRIPTION

THE LAND REFERRED TO HEREIN BELOW IS SITUATED IN THE CITY OF OXNARD IN THE COUNTY OF VENTURA, STATE OF CALIFORNIA, AND IS DESCRIBED AS FOLLOWS:

PARCEL 1 OF PARCEL MAP NO. 18-300-10, IN THE CITY OF OXNARD, COUNTY OF VENTURA, STATE OF CALIFORNIA, AS PER MAP FILED IN BOOK 72, PAGES 67 TO 69 INCLUSIVE OF PARCEL MAPS, IN THE OFFICE OF THE COUNTY RECORDER OF SAID COUNTY.

EXCEPT ALL OIL, GAS, MINERALS AND OTHER HYDROCARBON SUBSTANCES IN AND UNDER SAID LAND LYING 500 FEET BELOW THE SURFACE THEREOF, WITHOUT, HOWEVER, THE RIGHT TO ENTER UPON THE SURFACE OR UNDER 500 FEET OF THE SUBSURFACE OF SAID LAND.

[APN: 213-0-090-275](#)

[Plotted Easements](#)

EXCEPTIONS

AT THE DATE HEREOF, ITEMS TO BE CONSIDERED AND EXCEPTIONS TO COVERAGE IN ADDITION TO THE PRINTED EXCEPTIONS AND EXCLUSIONS IN SAID POLICY FORM WOULD BE AS FOLLOWS:

- A. Property taxes, which are a lien not yet due and payable, including any assessments collected with taxes to be levied for the fiscal year 2023-2024.
- B. Property taxes, including any personal property taxes and any assessments collected with taxes are as follows:

Code Area: 03-234
Tax Identification No.: 213-0-090-275
Fiscal Year: 2022-2023
1st Installment: \$24,756.89, UNPAID
2nd Installment: \$24,756.89, UNPAID
Exemption: \$0.00
Land: \$4,285,253.00
Improvements: \$0.00
Personal Property: \$0.00
Bill No.: 1417130

- C. The lien of supplemental or escaped assessments of property taxes, if any, made pursuant to the provisions of Chapter 3.5 (commencing with Section 75) or Part 2, Chapter 3, Articles 3 and 4, respectively, of the Revenue and Taxation Code of the State of California as a result of the transfer of title to the vestee named in Schedule A or as a result of changes in ownership or new construction occurring prior to Date of Policy.

1. Water rights, claims or title to water, whether or not disclosed by the public records.
2. Privilege and right to extend drainage structures and excavation and embankment slopes beyond the limits of Beyond limits of, where required for the construction and maintenance of said Construction and maintenance of as contained in the document set forth below:

Granted to: State of California
Recorded: February 24, 1916 in [Book 149, Page 116](#) of Deeds and in Deeds recorded April 30, 1934 in [Book 393, Page 442](#) of Official Records and in [Book 393, Page 446](#) of Official Records

3. Waiver of any claims for damages to said Land by reason of the location, construction, landscaping or maintenance of the street or highway adjoining said Land, as contained in the deed to

County/City/State: State of California
Recording Date: April 6, 1954
Recording No: in [Book 1194, Page 126](#), Official Records

4. The ownership of said Land does not include rights of access to or from the street, highway, or freeway abutting said Land, such rights having been relinquished by the document,

Recording Date: November 28, 1967
Recording No: in [Book 3228, Page 333](#), Official Records
Affects: The North boundary of said land which abuts the Ventura Freeway

5. The ownership of said Land does not include rights of access to or from the street, highway, or freeway abutting said Land, such rights having been relinquished by said map/plat.

Affects: the North boundary of said land which abuts the Ventura Freeway

EXCEPTIONS
(Continued)

6. Matters contained in that certain document

Entitled: Declaration of Restrictive Covenant
Executed by: Francis A. Friedrich
Recording Date: May 24, 1991
Recording No: as [Instrument No. 91-071845, Official Records](#)

Reference is hereby made to said document for full particulars.

7. The ownership of said Land does not include rights of access to or from the street, highway, or freeway abutting said Land, such rights having been relinquished by the document,

Recording Date: November 13, 1992
Recording No: as [Instrument No. 92-207279, Official Records](#)
Affects: the North boundary of said land which abuts the Ventura Freeway

8. Matters contained in that certain document

Entitled: Development Agreement for Oxnard Factory Outlet Center
Dated: October 1, 1992
Executed by: City of Oxnard and BBK Outlet #1, Inc., a California corporation
Recording Date: November 16, 1992
Recording No: as [Instrument No. 92-208012, Official Records](#)

Reference is hereby made to said document for full particulars.

An Amendment recorded December 29, 1993 as [Instrument No. 93-253169, Official Records](#).

9. Easement(s) for the purpose(s) shown below and rights incidental thereto, as delineated on or as offered for dedication on

Map/Plat: Tract No. 4881
Recording No: in [Book 125, Pages 44](#) through 47 both inclusive of maps
Purpose: Public utilities and public utility
Affects: The portions of said land lying within Lockwood Street

10. Easement(s) for the purpose(s) shown below and rights incidental thereto, as granted in a document:

Granted to: Zephyr Development Corporation, a California corporation
Purpose: Ingress, egress and utility purposes
Recording Date: December 14, 1993
Recording No: as [Instrument No. 93-238961, Official Records](#)
Affects: The portions of said land lying within Lockwood Street

11. Easement(s) for the purpose(s) shown below and rights incidental thereto, as granted in a document:

Granted to: GTE California Incorporated
Purpose: Public utilities
Recording Date: May 4, 1994
Recording No: as [Instrument No. 94-077045, Official Records](#)
Affects: All that area designated as "Variable width easement for public access and public utility (P.U.E.) purposes

EXCEPTIONS
(Continued)

12. Easement(s) for the purpose(s) shown below and rights incidental thereto, as granted in a document:

Granted to: Southern California Edison Company
Purpose: Public utilities
Recording Date: May 25, 1994
Recording No: as [Instrument No. 94-091383, Official Records](#)
Affects: The portion of said land, being more fully described in said document

Said instrument provides or establishes:

The use of the area affected by said easement shall be limited as follows: no buildings, planter boxes, earth fill or other structures, except wall and fences, shall be placed or maintained on said easement.

13. Easement(s) for the purpose(s) shown below and rights incidental thereto, as granted in a document:

Granted to: Southern California Edison Company
Purpose: Public utilities
Recording Date: August 30, 1994
Recording No: as [Instrument No. 94-141644, Official Records](#)
Affects: All of said land lying within the variable width easement for public access and public utility purposes as shown on the map of said tract

14. Easement(s) for the purpose(s) shown below and rights incidental thereto, as granted in a document:

Granted to: Oxnard Factory Outlet Partners
Purpose: Ingress, egress and utility
Recording Date: August 4, 1998
Recording No: as [Instrument No. 98-130050, Official Records](#)
Affects: The portion of said land lying within Lockwood Street

15. Matters contained in that certain document

Entitled: Covenant & Deed Restriction for Shared Road Easement and Maintenance
Recording Date: April 23, 2020
Recording No: as [Instrument No. 20200423-00055564, Official Records](#)

Reference is hereby made to said document for full particulars.

16. Matters contained in that certain document

Entitled: Covenant & Deed Restriction for Storm Water Quality Control Measures Maintenance and Access
Recording Date: July 8, 2020
Recording No: as [Instrument No. 20200708-00098083, Official Records](#)

Reference is hereby made to said document for full particulars.

17. Easement(s) for the purpose(s) shown below and rights incidental thereto as delineated or as offered for dedication, on the map of said [Parcel Map No. 18-300-10](#);

Purpose: Public access and utilities
Affects: A portion of said land as more particularly described in said document.
Recording No: in [Book 72, Pages 67](#) through 69 inclusive of Parcel Maps

EXCEPTIONS
(Continued)

18. Please be advised that our search did not disclose any open Deeds of Trust of record. If you should have knowledge of any outstanding obligation, please contact the Title Department immediately for further review prior to closing.
19. Matters which may be disclosed by an inspection and/or by a correct ALTA/NSPS Land Title Survey of said Land that is satisfactory to the Company, and/or by inquiry of the parties in possession thereof.
20. Any rights of the parties in possession of a portion of, or all of, said Land, which rights are not disclosed by the public records.

The Company will require, for review, a full and complete copy of any unrecorded agreement, contract, license and/or lease, together with all supplements, assignments and amendments thereto, before issuing any policy of title insurance without excepting this item from coverage.

The Company reserves the right to except additional items and/or make additional requirements after reviewing said documents.

PLEASE REFER TO THE "INFORMATIONAL NOTES" AND "REQUIREMENTS" SECTIONS WHICH FOLLOW FOR INFORMATION NECESSARY TO COMPLETE THIS TRANSACTION.

END OF EXCEPTIONS

REQUIREMENTS SECTION

1. The Company will require the following documents for review prior to the issuance of any title insurance predicated upon a conveyance or encumbrance from the entity named below:

Limited Liability Company: Sunbelt Enterprises, LLC

- a) A copy of its operating agreement, if any, and all amendments, supplements and/or modifications thereto, certified by the appropriate manager or member.
 - b) If a domestic Limited Liability Company, a copy of its Articles of Organization and all amendments thereto with the appropriate filing stamps.
 - c) If the Limited Liability Company is member-managed, a full and complete current list of members certified by the appropriate manager or member.
 - d) A current dated certificate of good standing from the proper governmental authority of the state in which the entity is currently domiciled.
 - e) If less than all members, or managers, as appropriate, will be executing the closing documents, furnish evidence of the authority of those signing.
 - f) If Limited Liability Company is a Single Member Entity, a Statement of Information for the Single Member will be required.
 - g) Each member and manager of the LLC without an Operating Agreement must execute in the presence of a notary public the Certificate of California LLC (Without an Operating Agreement) Status and Authority form.
2. Unrecorded matters which may be disclosed by an Owner's Affidavit or Declaration. A form of the Owner's Affidavit/Declaration is attached to this Preliminary Report/Commitment. This Affidavit/Declaration is to be completed by the record owner of the land and submitted for review prior to the closing of this transaction. Your prompt attention to this requirement will help avoid delays in the closing of this transaction. Thank you.

The Company reserves the right to add additional items or make further requirements after review of the requested Affidavit/Declaration.

END OF REQUIREMENTS

INFORMATIONAL NOTES SECTION

1. None of the items shown in this report will cause the Company to decline to attach CLTA Endorsement Form 100 to an Extended Coverage Loan Policy, when issued.
2. Note: The policy of title insurance will include an arbitration provision. The Company or the insured may demand arbitration. Arbitrable matters may include, but are not limited to, any controversy or claim between the Company and the insured arising out of or relating to this policy, any service of the Company in connection with its issuance or the breach of a policy provision or other obligation. Please ask your escrow or title officer for a sample copy of the policy to be issued if you wish to review the arbitration provisions and any other provisions pertaining to your Title Insurance coverage.
3. Notice: Please be aware that due to the conflict between federal and state laws concerning the cultivation, distribution, manufacture or sale of marijuana, the Company is not able to close or insure any transaction involving Land that is associated with these activities.
4. Pursuant to Government Code Section 27388.1, as amended and effective as of 1-1-2018, a Documentary Transfer Tax (DTT) Affidavit may be required to be completed and submitted with each document when DTT is being paid or when an exemption is being claimed from paying the tax. If a governmental agency is a party to the document, the form will not be required. DTT Affidavits may be available at a Tax Assessor-County Clerk-Recorder.
5. The Company and its policy issuing agents are required by Federal law to collect additional information about certain transactions in specified geographic areas in accordance with the Bank Secrecy Act. If this transaction is required to be reported under a Geographic Targeting Order issued by FinCEN, the Company or its policy issuing agent must be supplied with a completed ALTA Information Collection Form ("ICF") prior to closing the transaction contemplated herein.

To protect the private information contained in the attached form and photo ID, please return via a secured method.
6. Due to the special requirements of SB 50 (California Public Resources Code Section 8560 et seq.), any transaction that includes the conveyance of title by an agency of the United States must be approved in advance by the Company's State Counsel, Regional Counsel, or one of their designees.
7. Note: There are NO conveyances affecting said Land recorded within 24 months of the date of this report.

END OF INFORMATIONAL NOTES

Alex Lee/ng1

Wire Fraud Alert

This Notice is not intended to provide legal or professional advice. If you have any questions, please consult with a lawyer.

All parties to a real estate transaction are targets for wire fraud and many have lost hundreds of thousands of dollars because they simply relied on the wire instructions received via email, without further verification. **If funds are to be wired in conjunction with this real estate transaction, we strongly recommend verbal verification of wire instructions through a known, trusted phone number prior to sending funds.**

In addition, the following non-exclusive self-protection strategies are recommended to minimize exposure to possible wire fraud.

- **NEVER RELY** on emails purporting to change wire instructions. Parties to a transaction rarely change wire instructions in the course of a transaction.
- **ALWAYS VERIFY** wire instructions, specifically the ABA routing number and account number, by calling the party who sent the instructions to you. **DO NOT** use the phone number provided in the email containing the instructions, use phone numbers you have called before or can otherwise verify. **Obtain the phone number of relevant parties to the transaction as soon as an escrow account is opened.** **DO NOT** send an email to verify as the email address may be incorrect or the email may be intercepted by the fraudster.
- **USE COMPLEX EMAIL PASSWORDS** that employ a combination of mixed case, numbers, and symbols. Make your passwords greater than eight (8) characters. Also, change your password often and do **NOT** reuse the same password for other online accounts.
- **USE MULTI-FACTOR AUTHENTICATION** for email accounts. Your email provider or IT staff may have specific instructions on how to implement this feature.

For more information on wire-fraud scams or to report an incident, please refer to the following links:

Federal Bureau of Investigation:
<http://www.fbi.gov>

Internet Crime Complaint Center:
<http://www.ic3.gov>

Notice of Available Discounts

Pursuant to Section 2355.3 in Title 10 of the California Code of Regulations Fidelity National Financial, Inc. and its subsidiaries ("FNF") must deliver a notice of each discount available under our current rate filing along with the delivery of escrow instructions, a preliminary report or commitment. Please be aware that the provision of this notice does not constitute a waiver of the consumer's right to be charged the filed rate. As such, your transaction may not qualify for the below discounts.

You are encouraged to discuss the applicability of one or more of the below discounts with a Company representative. These discounts are generally described below; consult the rate manual for a full description of the terms, conditions and requirements for such discount. These discounts only apply to transactions involving services rendered by the FNF Family of Companies. This notice only applies to transactions involving property improved with a one-to-four family residential dwelling.

Not all discounts are offered by every FNF Company. The discount will only be applicable to the FNF Company as indicated by the named discount.

FNF Underwritten Title Company

CTC – Chicago Title company
CLTC – Commonwealth Land Title Company

FNTC – Fidelity National Title Company of California
FNTCCA - Fidelity National Title Company of California
TICOR – Ticor Title Company of California
LTC – Lawyer's Title Company

SLTC – ServiceLink Title Company

Underwritten by FNF Underwriters

CTIC – Chicago Title Insurance Company
CLTIC - Commonwealth Land Title Insurance Company
FNTIC – Fidelity National Title Insurance Company
FNTIC - Fidelity National Title Insurance Company

CTIC – Chicago Title Insurance Company
CLTIC – Commonwealth Land Title Insurance Company
CTIC – Chicago Title Insurance Company

Available Discounts

DISASTER LOANS (CTIC, CLTIC, FNTIC)

The charge for a Lender's Policy (Standard or Extended coverage) covering the financing or refinancing by an owner of record, within twenty-four (24) months of the date of a declaration of a disaster area by the government of the United States or the State of California on any land located in said area, which was partially or totally destroyed in the disaster, will be fifty percent (50%) of the appropriate title insurance rate.

CHURCHES OR CHARITABLE NON-PROFIT ORGANIZATIONS (CTIC, FNTIC)

On properties used as a church or for charitable purposes within the scope of the normal activities of such entities, provided said charge is normally the church's obligation the charge for an owner's policy shall be fifty percent (50%) to seventy percent (70%) of the appropriate title insurance rate, depending on the type of coverage selected. The charge for a lender's policy shall be forty (40%) to fifty percent (50%) of the appropriate title insurance rate, depending on the type of coverage selected.

FIDELITY NATIONAL FINANCIAL, INC.

PRIVACY NOTICE

Effective August 1, 2021

Fidelity National Financial, Inc. and its majority-owned subsidiary companies (collectively, "FNF," "our," or "we") respect and are committed to protecting your privacy. This Privacy Notice explains how we collect, use, and protect personal information, when and to whom we disclose such information, and the choices you have about the use and disclosure of that information.

A limited number of FNF subsidiaries have their own privacy notices. If a subsidiary has its own privacy notice, the privacy notice will be available on the subsidiary's website and this Privacy Notice does not apply.

Collection of Personal Information

FNF may collect the following categories of Personal Information:

- contact information (e.g., name, address, phone number, email address);
- demographic information (e.g., date of birth, gender, marital status);
- identity information (e.g. Social Security Number, driver's license, passport, or other government ID number);
- financial account information (e.g. loan or bank account information); and
- other personal information necessary to provide products or services to you.

We may collect Personal Information about you from:

- information we receive from you or your agent;
- information about your transactions with FNF, our affiliates, or others; and
- information we receive from consumer reporting agencies and/or governmental entities, either directly from these entities or through others.

Collection of Browsing Information

FNF automatically collects the following types of Browsing Information when you access an FNF website, online service, or application (each an "FNF Website") from your Internet browser, computer, and/or device:

- Internet Protocol (IP) address and operating system;
- browser version, language, and type;
- domain name system requests; and
- browsing history on the FNF Website, such as date and time of your visit to the FNF Website and visits to the pages within the FNF Website.

Like most websites, our servers automatically log each visitor to the FNF Website and may collect the Browsing Information described above. We use Browsing Information for system administration, troubleshooting, fraud investigation, and to improve our websites. Browsing Information generally does not reveal anything personal about you, though if you have created a user account for an FNF Website and are logged into that account, the FNF Website may be able to link certain browsing activity to your user account.

Other Online Specifics

Cookies. When you visit an FNF Website, a "cookie" may be sent to your computer. A cookie is a small piece of data that is sent to your Internet browser from a web server and stored on your computer's hard drive. Information gathered using cookies helps us improve your user experience. For example, a cookie can help the website load properly or can customize the display page based on your browser type and user preferences. You can choose whether or not to accept cookies by changing your Internet browser settings. Be aware that doing so may impair or limit some functionality of the FNF Website.

Web Beacons. We use web beacons to determine when and how many times a page has been viewed. This information is used to improve our websites.

Do Not Track. Currently our FNF Websites do not respond to "Do Not Track" features enabled through your browser.

Links to Other Sites. FNF Websites may contain links to unaffiliated third-party websites. FNF is not responsible for the privacy practices or content of those websites. We recommend that you read the privacy policy of every website you visit.

Use of Personal Information

FNF uses Personal Information for three main purposes:

- To provide products and services to you or in connection with a transaction involving you.
- To improve our products and services.
- To communicate with you about our, our affiliates', and others' products and services, jointly or independently.

When Information Is Disclosed

We may disclose your Personal Information and Browsing Information in the following circumstances:

- to enable us to detect or prevent criminal activity, fraud, material misrepresentation, or nondisclosure;
- to nonaffiliated service providers who provide or perform services or functions on our behalf and who agree to use the information only to provide such services or functions;

- to nonaffiliated third party service providers with whom we perform joint marketing, pursuant to an agreement with them to jointly market financial products or services to you;
- to law enforcement or authorities in connection with an investigation, or in response to a subpoena or court order; or
- in the good-faith belief that such disclosure is necessary to comply with legal process or applicable laws, or to protect the rights, property, or safety of FNF, its customers, or the public.

The law does not require your prior authorization and does not allow you to restrict the disclosures described above. Additionally, we may disclose your information to third parties for whom you have given us authorization or consent to make such disclosure. We do not otherwise share your Personal Information or Browsing Information with nonaffiliated third parties, except as required or permitted by law. We may share your Personal Information with affiliates (other companies owned by FNF) to directly market to you. Please see "Choices with Your Information" to learn how to restrict that sharing.

We reserve the right to transfer your Personal Information, Browsing Information, and any other information, in connection with the sale or other disposition of all or part of the FNF business and/or assets, or in the event of bankruptcy, reorganization, insolvency, receivership, or an assignment for the benefit of creditors. By submitting Personal Information and/or Browsing Information to FNF, you expressly agree and consent to the use and/or transfer of the foregoing information in connection with any of the above described proceedings.

Security of Your Information

We maintain physical, electronic, and procedural safeguards to protect your Personal Information.

Choices With Your Information

If you do not want FNF to share your information among our affiliates to directly market to you, you may send an "opt out" request as directed at the end of this Privacy Notice. We do not share your Personal Information with nonaffiliates for their use to direct market to you without your consent.

Whether you submit Personal Information or Browsing Information to FNF is entirely up to you. If you decide not to submit Personal Information or Browsing Information, FNF may not be able to provide certain services or products to you.

For California Residents: We will not share your Personal Information or Browsing Information with nonaffiliated third parties, except as permitted by California law. For additional information about your California privacy rights, please visit the "California Privacy" link on our website (<https://fnf.com/pages/californiaprivacy.aspx>) or call (888) 413-1748.

For Nevada Residents: You may be placed on our internal Do Not Call List by calling (888) 714-2710 or by contacting us via the information set forth at the end of this Privacy Notice. Nevada law requires that we also provide you with the following contact information: Bureau of Consumer Protection, Office of the Nevada Attorney General, 555 E. Washington St., Suite 3900, Las Vegas, NV 89101; Phone number: (702) 486-3132; email: BCPINFO@ag.state.nv.us.

For Oregon Residents: We will not share your Personal Information or Browsing Information with nonaffiliated third parties for marketing purposes, except after you have been informed by us of such sharing and had an opportunity to indicate that you do not want a disclosure made for marketing purposes.

For Vermont Residents: We will not disclose information about your creditworthiness to our affiliates and will not disclose your personal information, financial information, credit report, or health information to nonaffiliated third parties to market to you, other than as permitted by Vermont law, unless you authorize us to make those disclosures.

Information From Children

The FNF Websites are not intended or designed to attract persons under the age of eighteen (18). We do not collect Personal Information from any person that we know to be under the age of thirteen (13) without permission from a parent or guardian.

International Users

FNF's headquarters is located within the United States. If you reside outside the United States and choose to provide Personal Information or Browsing Information to us, please note that we may transfer that information outside of your country of residence. By providing FNF with your Personal Information and/or Browsing Information, you consent to our collection, transfer, and use of such information in accordance with this Privacy Notice.

FNF Website Services for Mortgage Loans

Certain FNF companies provide services to mortgage loan servicers, including hosting websites that collect customer information on behalf of mortgage loan servicers (the "Service Websites"). The Service Websites may contain links to both this Privacy Notice and the mortgage loan servicer or lender's privacy notice. The sections of this Privacy Notice titled When Information is Disclosed, Choices with Your Information, and Accessing and Correcting Information do not apply to the Service Websites. The mortgage loan servicer or lender's privacy notice governs use, disclosure, and access to your Personal Information. FNF does not share Personal Information collected through the Service Websites, except as required or authorized by contract with the mortgage loan servicer or lender, or as required by law or in the good-faith belief that such disclosure is necessary: to comply with a legal process or applicable law, to enforce this Privacy Notice, or to protect the rights, property, or safety of FNF or the public.

Your Consent To This Privacy Notice; Notice Changes

By submitting Personal Information and/or Browsing Information to FNF, you consent to the collection and use of the information in accordance with this Privacy Notice. We may change this Privacy Notice at any time. The Privacy Notice's effective date will show the last date changes were made. If you provide information to us following any change of the Privacy Notice, that signifies your assent to and acceptance of the changes to the Privacy Notice.

Accessing and Correcting Information; Contact Us

If you have questions, would like to correct your Personal Information, or want to opt-out of information sharing for affiliate marketing, visit FNF's [Opt Out Page](#) or contact us by phone at (888) 714-2710 or by mail to:

Fidelity National Financial, Inc.
601 Riverside Avenue,
Jacksonville, Florida 32204
Attn: Chief Privacy Officer

ATTACHMENT ONE (Revised 05-06-16)

CALIFORNIA LAND TITLE ASSOCIATION STANDARD COVERAGE POLICY – 1990

EXCLUSIONS FROM COVERAGE

The following matters are expressly excluded from the coverage of this policy and the Company will not pay loss or damage, costs, attorneys' fees or expenses which arise by reason of:

1. (a) Any law, ordinance or governmental regulation (including but not limited to building or zoning laws, ordinances, or regulations) restricting, regulating, prohibiting or relating (i) the occupancy, use, or enjoyment of the land; (ii) the character, dimensions or location of any improvement now or hereafter erected on the land; (iii) a separation in ownership or a change in the dimensions or area of the land or any parcel of which the land is or was a part; or (iv) environmental protection, or the effect of any violation of these laws, ordinances or governmental regulations, except to the extent that a notice of the enforcement thereof or a notice of a defect, lien, or encumbrance resulting from a violation or alleged violation affecting the land has been recorded in the public records at Date of Policy.
- (b) Any governmental police power not excluded by (a) above, except to the extent that a notice of the exercise thereof or notice of a defect, lien or encumbrance resulting from a violation or alleged violation affecting the land has been recorded in the public records at Date of Policy.
2. Rights of eminent domain unless notice of the exercise thereof has been recorded in the public records at Date of Policy, but not excluding from coverage any taking which has occurred prior to Date of Policy which would be binding on the rights of a purchaser for value without knowledge.
3. Defects, liens, encumbrances, adverse claims or other matters:
 - (a) whether or not recorded in the public records at Date of Policy, but created, suffered, assumed or agreed to by the insured claimant;
 - (b) not known to the Company, not recorded in the public records at Date of Policy, but known to the insured claimant and not disclosed in writing to the Company by the insured claimant prior to the date the insured claimant became an insured under this policy;
 - (c) resulting in no loss or damage to the insured claimant;
 - (d) attaching or created subsequent to Date of Policy; or
 - (e) resulting in loss or damage which would not have been sustained if the insured claimant had paid value for the insured mortgage or for the estate or interest insured by this policy.
4. Unenforceability of the lien of the insured mortgage because of the inability or failure of the insured at Date of Policy, or the inability or failure of any subsequent owner of the indebtedness, to comply with the applicable doing business laws of the state in which the land is situated.
5. Invalidity or unenforceability of the lien of the insured mortgage, or claim thereof, which arises out of the transaction evidenced by the insured mortgage and is based upon usury or any consumer credit protection or truth in lending law.
6. Any claim, which arises out of the transaction vesting in the insured the estate of interest insured by this policy or the transaction creating the interest of the insured lender, by reason of the operation of federal bankruptcy, state insolvency or similar creditors' rights laws.

EXCEPTIONS FROM COVERAGE - SCHEDULE B, PART I

This policy does not insure against loss or damage (and the Company will not pay costs, attorneys' fees or expenses) which arise by reason of:

1. Taxes or assessments which are not shown as existing liens by the records of any taxing authority that levies taxes or assessments on real property or by the public records.
Proceedings by a public agency which may result in taxes or assessments, or notices of such proceedings, whether or not shown by the records of such agency or by the public records.
2. Any facts, rights, interests, or claims which are not shown by the public records but which could be ascertained by an inspection of the land or which may be asserted by persons in possession thereof.
3. Easements, liens or encumbrances, or claims thereof, not shown by the public records.
4. Discrepancies, conflicts in boundary lines, shortage in area, encroachments, or any other facts which a correct survey would disclose, and which are not shown by the public records.
5. (a) Unpatented mining claims; (b) reservations or exceptions in patents or in Acts authorizing the issuance thereof; (c) water rights, claims or title to water, whether or not the matters excepted under (a), (b) or (c) are shown by the public records.
6. Any lien or right to a lien for services, labor or material not shown by the public records.

CLTA HOMEOWNER'S POLICY OF TITLE INSURANCE (12-02-13)

ALTA HOMEOWNER'S POLICY OF TITLE INSURANCE

EXCLUSIONS

In addition to the Exceptions in Schedule B, You are not insured against loss, costs, attorneys' fees, and expenses resulting from:

1. Governmental police power, and the existence or violation of those portions of any law or government regulation concerning:
 - a. building;
 - b. zoning;
 - c. land use;
 - d. improvements on the Land;
 - e. land division; and
 - f. environmental protection.This Exclusion does not limit the coverage described in Covered Risk 8.a., 14, 15, 16, 18, 19, 20, 23 or 27.
2. The failure of Your existing structures, or any part of them, to be constructed in accordance with applicable building codes. This Exclusion does not limit the coverage described in Covered Risk 14 or 15.
3. The right to take the Land by condemning it. This Exclusion does not limit the coverage described in Covered Risk 17.
4. Risks:
 - a. that are created, allowed, or agreed to by You, whether or not they are recorded in the Public Records;
 - b. that are Known to You at the Policy Date, but not to Us, unless they are recorded in the Public Records at the Policy Date;

- c. that result in no loss to You; or
- d. that first occur after the Policy Date - this does not limit the coverage described in Covered Risk 7, 8.e., 25, 26, 27 or 28.
- 5. Failure to pay value for Your Title.
- 6. Lack of a right:
 - a. to any land outside the area specifically described and referred to in paragraph 3 of Schedule A; and
 - b. in streets, alleys, or waterways that touch the Land.
 This Exclusion does not limit the coverage described in Covered Risk 11 or 21.
- 7. The transfer of the Title to You is invalid as a preferential transfer or as a fraudulent transfer or conveyance under federal bankruptcy, state insolvency, or similar creditors' rights laws.
- 8. Contamination, explosion, fire, flooding, vibration, fracturing, earthquake, or subsidence.
- 9. Negligence by a person or an Entity exercising a right to extract or develop minerals, water, or any other substances.

LIMITATIONS ON COVERED RISKS

Your insurance for the following Covered Risks is limited on the Owner's Coverage Statement as follows:

- For Covered Risk 16, 18, 19, and 21 Your Deductible Amount and Our Maximum Dollar Limit of Liability shown in Schedule A.

The deductible amounts and maximum dollar limits shown on Schedule A are as follows:

	Your Deductible Amount	Our Maximum Dollar Limit of Liability
Covered Risk 16:	1.00% of Policy Amount Shown in Schedule A or \$2,500.00 (whichever is less)	\$ 10,000.00
Covered Risk 18:	1.00% of Policy Amount Shown in Schedule A or \$5,000.00 (whichever is less)	\$ 25,000.00
Covered Risk 19:	1.00% of Policy Amount Shown in Schedule A or \$5,000.00 (whichever is less)	\$ 25,000.00
Covered Risk 21:	1.00% of Policy Amount Shown in Schedule A or \$2,500.00 (whichever is less)	\$ 5,000.00

2006 ALTA LOAN POLICY (06-17-06)

EXCLUSIONS FROM COVERAGE

The following matters are expressly excluded from the coverage of this policy, and the Company will not pay loss or damage, costs, attorneys' fees, or expenses that arise by reason of:

1. (a) Any law, ordinance, permit, or governmental regulation (including those relating to building and zoning) restricting, regulating, prohibiting, or relating to
 - (i) the occupancy, use, or enjoyment of the Land;
 - (ii) the character, dimensions, or location of any improvement erected on the Land;
 - (iii) the subdivision of land; or
 - (iv) environmental protection;
 or the effect of any violation of these laws, ordinances, or governmental regulations. This Exclusion 1(a) does not modify or limit the coverage provided under Covered Risk 5.
- (b) Any governmental police power. This Exclusion 1(b) does not modify or limit the coverage provided under Covered Risk 6.
2. Rights of eminent domain. This Exclusion does not modify or limit the coverage provided under Covered Risk 7 or 8.
3. Defects, liens, encumbrances, adverse claims, or other matters
 - (a) created, suffered, assumed, or agreed to by the Insured Claimant;
 - (b) not Known to the Company, not recorded in the Public Records at Date of Policy, but Known to the Insured Claimant and not disclosed in writing to the Company by the Insured Claimant prior to the date the Insured Claimant became an Insured under this policy;
 - (c) resulting in no loss or damage to the Insured Claimant;
 - (d) attaching or created subsequent to Date of Policy (however, this does not modify or limit the coverage provided under Covered Risk 11, 13 or 14); or
 - (e) resulting in loss or damage that would not have been sustained if the Insured Claimant had paid value for the Insured Mortgage.
4. Unenforceability of the lien of the Insured Mortgage because of the inability or failure of an Insured to comply with applicable doing-business laws of the state where the Land is situated.
5. Invalidity or unenforceability in whole or in part of the lien of the Insured Mortgage that arises out of the transaction evidenced by the Insured Mortgage and is based upon usury or any consumer credit protection or truth-in-lending law.
6. Any claim, by reason of the operation of federal bankruptcy, state insolvency, or similar creditors' rights laws, that the transaction creating the lien of the Insured Mortgage, is
 - (a) a fraudulent conveyance or fraudulent transfer, or
 - (b) a preferential transfer for any reason not stated in Covered Risk 13(b) of this policy.
7. Any lien on the Title for real estate taxes or assessments imposed by governmental authority and created or attaching between Date of Policy and the date of recording of the Insured Mortgage in the Public Records. This Exclusion does not modify or limit the coverage provided under Covered Risk 11(b).

The above policy form may be issued to afford either Standard Coverage or Extended Coverage. In addition to the above Exclusions from Coverage, the Exceptions from Coverage in a Standard Coverage policy will also include the following Exceptions from Coverage:

EXCEPTIONS FROM COVERAGE

{Except as provided in Schedule B - Part II, {t{or T}his policy does not insure against loss or damage, and the Company will not pay costs, attorneys' fees or expenses, that arise by reason of:

{PART I

{The above policy form may be issued to afford either Standard Coverage or Extended Coverage. In addition to the above Exclusions from Coverage, the Exceptions from Coverage in a Standard Coverage policy will also include the following Exceptions from Coverage:

1. (a) Taxes or assessments that are not shown as existing liens by the records of any taxing authority that levies taxes or assessments on real property or by the Public Records; (b) proceedings by a public agency that may result in taxes or assessments, or notices of such proceedings, whether or not shown by the records of such agency or by the Public Records.
2. Any facts, rights, interests, or claims that are not shown by the Public Records but that could be ascertained by an inspection of the Land or that may be asserted by persons in possession of the Land.
3. Easements, liens or encumbrances, or claims thereof, not shown by the Public Records.
4. Any encroachment, encumbrance, violation, variation, or adverse circumstance affecting the Title that would be disclosed by an accurate and complete land survey of the Land and not shown by the Public Records.
5. (a) Unpatented mining claims; (b) reservations or exceptions in patents or in Acts authorizing the issuance thereof; (c) water rights, claims or title to water, whether or not the matters excepted under (a), (b), or (c) are shown by the Public Records.
6. Any lien or right to a lien for services, labor or material not shown by the Public Records.}

PART II

In addition to the matters set forth in Part I of this Schedule, the Title is subject to the following matters, and the Company insures against loss or damage sustained in the event that they are not subordinate to the lien of the Insured Mortgage:}

2006 ALTA OWNER'S POLICY (06-17-06)

EXCLUSIONS FROM COVERAGE

The following matters are expressly excluded from the coverage of this policy, and the Company will not pay loss or damage, costs, attorneys' fees, or expenses that arise by reason of:

1. (a) Any law, ordinance, permit, or governmental regulation (including those relating to building and zoning) restricting, regulating, prohibiting, or relating to
 - (i) the occupancy, use, or enjoyment of the Land;
 - (ii) the character, dimensions, or location of any improvement erected on the Land;
 - (iii) the subdivision of land; or
 - (iv) environmental protection;or the effect of any violation of these laws, ordinances, or governmental regulations. This Exclusion 1(a) does not modify or limit the coverage provided under Covered Risk 5.
- (b) Any governmental police power. This Exclusion 1(b) does not modify or limit the coverage provided under Covered Risk 6.
2. Rights of eminent domain. This Exclusion does not modify or limit the coverage provided under Covered Risk 7 or 8.
3. Defects, liens, encumbrances, adverse claims, or other matters
 - (a) created, suffered, assumed, or agreed to by the Insured Claimant;
 - (b) not Known to the Company, not recorded in the Public Records at Date of Policy, but Known to the Insured Claimant and not disclosed in writing to the Company by the Insured Claimant prior to the date the Insured Claimant became an Insured under this policy;
 - (c) resulting in no loss or damage to the Insured Claimant;
 - (d) attaching or created subsequent to Date of Policy (however, this does not modify or limit the coverage provided under Covered Risk 9 and 10); or
 - (e) resulting in loss or damage that would not have been sustained if the Insured Claimant had paid value for the Title.
4. Any claim, by reason of the operation of federal bankruptcy, state insolvency, or similar creditors' rights laws, that the transaction vesting the Title as shown in Schedule A, is
 - (a) a fraudulent conveyance or fraudulent transfer; or
 - (b) a preferential transfer for any reason not stated in Covered Risk 9 of this policy.
5. Any lien on the Title for real estate taxes or assessments imposed by governmental authority and created or attaching between Date of Policy and the date of recording of the deed or other instrument of transfer in the Public Records that vests Title as shown in Schedule A.

The above policy form may be issued to afford either Standard Coverage or Extended Coverage. In addition to the above Exclusions from Coverage, the Exceptions from Coverage in a Standard Coverage policy will also include the following Exceptions from Coverage:

EXCEPTIONS FROM COVERAGE

This policy does not insure against loss or damage, and the Company will not pay costs, attorneys' fees or expenses, that arise by reason of:

{The above policy form may be issued to afford either Standard Coverage or Extended Coverage. In addition to the above Exclusions from Coverage, the Exceptions from Coverage in a Standard Coverage policy will also include the following Exceptions from Coverage:

1. (a) Taxes or assessments that are not shown as existing liens by the records of any taxing authority that levies taxes or assessments on real property or by the Public Records; (b) proceedings by a public agency that may result in taxes or assessments, or notices of such proceedings, whether or not shown by the records of such agency or by the Public Records.
2. Any facts, rights, interests, or claims that are not shown in the Public Records but that could be ascertained by an inspection of the Land or that may be asserted by persons in possession of the Land.
3. Easements, liens or encumbrances, or claims thereof, not shown by the Public Records.
4. Any encroachment, encumbrance, violation, variation, or adverse circumstance affecting the Title that would be disclosed by an accurate and complete land survey of the Land and that are not shown by the Public Records.
5. (a) Unpatented mining claims; (b) reservations or exceptions in patents or in Acts authorizing the issuance thereof; (c) water rights, claims or title to water, whether or not the matters excepted under (a), (b), or (c) are shown by the Public Records.
6. Any lien or right to a lien for services, labor or material not shown by the Public Records. }
7. {Variable exceptions such as taxes, easements, CC&R's, etc. shown here.}

ALTA EXPANDED COVERAGE RESIDENTIAL LOAN POLICY – ASSESSMENTS PRIORITY (04-02-15)

EXCLUSIONS FROM COVERAGE

The following matters are expressly excluded from the coverage of this policy and the Company will not pay loss or damage, costs, attorneys' fees or expenses which arise by reason of:

1. (a) Any law, ordinance, permit, or governmental regulation (including those relating to building and zoning) restricting, regulating, prohibiting, or relating to
 - (i) the occupancy, use, or enjoyment of the Land;
 - (ii) the character, dimensions, or location of any improvement erected on the Land;
 - (iii) the subdivision of land; or
 - (iv) environmental protection;or the effect of any violation of these laws, ordinances, or governmental regulations. This Exclusion 1(a) does not modify or limit the coverage provided under Covered Risk 5, 6, 13(c), 13(d), 14 or 16.
- (b) Any governmental police power. This Exclusion 1(b) does not modify or limit the coverage provided under Covered Risk 5, 6, 13(c), 13(d), 14 or 16.
2. Rights of eminent domain. This Exclusion does not modify or limit the coverage provided under Covered Risk 7 or 8.
3. Defects, liens, encumbrances, adverse claims, or other matters
 - (a) created, suffered, assumed, or agreed to by the Insured Claimant;
 - (b) not Known to the Company, not recorded in the Public Records at Date of Policy, but Known to the Insured Claimant and not disclosed in writing to the Company by the Insured Claimant prior to the date the Insured Claimant became an Insured under this policy;
 - (c) resulting in no loss or damage to the Insured Claimant;
 - (d) attaching or created subsequent to Date of Policy (however, this does not modify or limit the coverage provided under Covered Risk 11, 16, 17, 18, 19, 20, 21, 22, 23, 24, 27 or 28); or
 - (e) resulting in loss or damage that would not have been sustained if the Insured Claimant had paid value for the Insured Mortgage.
4. Unenforceability of the lien of the Insured Mortgage because of the inability or failure of an Insured to comply with applicable doing-business laws of the state where the Land is situated.
5. Invalidity or unenforceability in whole or in part of the lien of the Insured Mortgage that arises out of the transaction evidenced by the Insured Mortgage and is based upon usury, or any consumer credit protection or truth-in-lending law. This Exclusion does not modify or limit the coverage provided in Covered Risk 26.
6. Any claim of invalidity, unenforceability or lack of priority of the lien of the Insured Mortgage as to Advances or modifications made after the Insured has Knowledge that the vestee shown in Schedule A is no longer the owner of the estate or interest covered by this policy. This Exclusion does not modify or limit the coverage provided in Covered Risk 11.
7. Any lien on the Title for real estate taxes or assessments imposed by governmental authority and created or attaching subsequent to Date of Policy. This Exclusion does not modify or limit the coverage provided in Covered Risk 11(b) or 25.
8. The failure of the residential structure, or any portion of it, to have been constructed before, on or after Date of Policy in accordance with applicable building codes. This Exclusion does not modify or limit the coverage provided in Covered Risk 5 or 6.
9. Any claim, by reason of the operation of federal bankruptcy, state insolvency, or similar creditors' rights laws, that the transaction creating the lien of the Insured Mortgage, is
 - (a) a fraudulent conveyance or fraudulent transfer, or
 - (b) a preferential transfer for any reason not stated in Covered Risk 27(b) of this policy.
10. Contamination, explosion, fire, flooding, vibration, fracturing, earthquake, or subsidence.
11. Negligence by a person or an Entity exercising a right to extract or develop minerals, water, or any other substances.

*Note: For C.C.&R.'s pertaining to Tract 5481,
see Doc. No. 050505-0109718 of Official Records*

OWNER'S DECLARATION

The undersigned hereby declares as follows:

1. (Fill in the applicable paragraph and strike the other)
 - a. Declarant ("Owner") is the owner or lessee, as the case may be, of certain premises located at _____,
further described as follows: See Preliminary Report/Commitment No. 00049386-017-TEW-AL for full legal description (the "Land").
 - b. Declarant is the _____ of _____
("Owner"), which is the owner or lessee, as the case may be, of certain premises located at _____,
further described as follows: See Preliminary Report/Commitment No. 00049386-017-TEW-AL for full legal description (the "Land").
2. (Fill in the applicable paragraph and strike the other)
 - a. During the period of six months immediately preceding the date of this declaration no work has been done, no surveys or architectural or engineering plans have been prepared, and no materials have been furnished in connection with the erection, equipment, repair, protection or removal of any building or other structure on the Land or in connection with the improvement of the Land in any manner whatsoever.
 - b. During the period of six months immediately preceding the date of this declaration certain work has been done and materials furnished in connection with _____ upon the Land in the approximate total sum of \$_____, but no work whatever remains to be done and no materials remain to be furnished to complete the construction in full compliance with the plans and specifications, nor are there any unpaid bills incurred for labor and materials used in making such improvements or repairs upon the Land, or for the services of architects, surveyors or engineers, except as follows: _____. Owner, by the undersigned Declarant, agrees to and does hereby indemnify and hold harmless Fidelity National Title Company against any and all claims arising therefrom.
3. Owner has not previously conveyed the Land; is not a debtor in bankruptcy (and if a partnership, the general partner thereof is not a debtor in bankruptcy); and has not received notice of any pending court action affecting the title to the Land.
4. Except as shown in the above-referenced Preliminary Report/Commitment, there are no unpaid or unsatisfied mortgages, deeds of trust, Uniform Commercial Code financing statements, regular assessments, special assessments, periodic assessments or any assessment from any source, claims of lien, special assessments, or taxes that constitute a lien against the Land or that affect the Land but have not been recorded in the public records. There are no violations of the covenants, conditions and restrictions as shown in the above-referenced Preliminary Report/Commitment.
5. The Land is currently in use as _____; _____ occupy/occupies the Land; and the following are all of the leases or other occupancy rights affecting the Land:

6. There are no other persons or entities that assert an ownership interest in the Land, nor are there unrecorded easements, claims of easement, or boundary disputes that affect the Land.
7. There are no outstanding options to purchase or rights of first refusal affecting the Land.

This declaration is made with the intention that Fidelity National Title Company (the "Company") and its policy issuing agents will rely upon it in issuing their title insurance policies and endorsements. Owner, by the undersigned Declarant, agrees to indemnify the Company against loss or damage (including attorneys fees, expenses, and costs) incurred by the Company as a result of any untrue statement made herein.

I declare under penalty of perjury that the foregoing is true and correct and that this declaration was executed on ____ at _____.

Signature: _____

Phase I Environmental Site Assessment

**APN 213-009-010-5
Oxnard, California**

Prepared for:

Sunbelt Enterprises, LLC

Prepared by:

**Rincon Consultants, Inc.
July 24, 2014**





Rincon Consultants, Inc.

180 North Ashwood Avenue
Ventura, California 93003

805 644 4455

FAX 644 4240

info@rinconconsultants.com

www.rinconconsultants.com

July 24, 2014
Project 14-00584

John Brock
Director of Construction
Sunbelt Enterprises, LLC
1801 Solar Drive, Suite 250
Oxnard, California 93030

**Subject: Phase I Environmental Site Assessment
APN 213-009-010-5, Oxnard, California**

Dear Mr. Brock:

This report presents the findings of a Phase I Environmental Site Assessment (ESA) completed by Rincon Consultants, Inc. for the property located on Lockwood Street, assigned Assessor's Parcel Number (APN) 213-009-010-5, Oxnard, California. The Phase I ESA was performed in accordance with our proposal and contract dated June 25, 2014.

The accompanying report presents our findings and provides an opinion regarding the presence of recognized environmental conditions. Our work program for this project is intended to meet the guidelines outlined in the American Society for Testing and Materials (ASTM), Standard Practice for Environmental Site Assessments: *Phase I Environmental Site Assessment Process* (ASTM Standard E-1527-13). Our scope of services, pursuant to ASTM practice, did not include any inquiries with respect to asbestos containing building materials, biological agents, cultural and historic resources, ecological resources, endangered species, health and safety, indoor air quality unrelated to releases of hazardous substances or petroleum products into the environment, industrial hygiene, lead-based paint, lead in drinking water, mold, radon, regulatory compliance, wetlands, or high voltage power lines.

Thank you for selecting Rincon for this project. If you have any questions, or if we can be of any future assistance, please contact us.

Sincerely,
RINCON CONSULTANTS, INC.

Sarah A. Larese
Senior Environmental Scientist

Michael P. Gialketsis
President, Environmental Services

Table of Contents

Phase I Environmental Site Assessment

APN 213-009-010-5

Oxnard, California

Executive Summary	1
Introduction	2
Purpose	2
Detailed Scope of Services	3
Significant Assumptions, Limitations, Deviations, Exceptions, Special Terms and Conditions	4
User Reliance	5
Site Description	5
Location	5
Subject Property and Vicinity General Characteristics	5
Descriptions of Structures, Roads, Other Improvements on the Site	5
User Provided Information	6
Records Review	6
Physical Setting Sources	6
Topography	6
Geology and Hydrogeology	7
Site Geology	7
Regional Groundwater Occurrence and Quality	7
Standard Environmental Record Sources	7
Subject Property	8
Offsite Properties	8
Orphan Listings	9
Additional Environmental Record Sources	9
Review of Agency Files	9
Subject Property	9
Adjacent Properties	9
Up-gradient Release Sites	10
Known or Suspect Contaminated Release Sites with Potential Vapor Migration	10
Review of State of California Division of Oil and Gas Records	11
Historical Use Information on the Property and the Adjoining Properties	11
Review of Historic Aerial Photographs	11
Review of City Directory Listings	11
Review of Fire Insurance Maps	11
Review of Historic Topographic Maps	11
Review of City of Oxnard Building Permit Records	12
Summary of Historic Uses	12
Subject Property	12
Northern Adjacent Property - Highway 101	13
Eastern Adjacent Property - 2000 and 2201 Outlet Center Drive	13



Southern Adjacent Property – 1901 Outlet Center Drive	13
Western Adjacent Property – 2000 and 2001 Lockwood Street and 1950 Williams Drive	13
Gaps in Historical Sources	13
Interviews.....	14
Interview with Owner/Site Manager.....	14
Interview with Site Representative.....	14
Interviews with Occupants	15
Interviews with Local Government Officials	15
Interviews with Others	15
Site Reconnaissance	15
Methodology and Limiting Conditions.....	15
Current Use of the Property and Adjacent Properties	16
Past Use of the Property and Adjacent Properties.....	16
Current or Past Uses in the Surrounding Areas.....	16
Geologic, Hydrogeologic, Hydrologic and Topographic Conditions.....	16
General Description of Structures	16
Exterior Observations	16
Storage Tanks.....	16
Drums	16
Hazardous Substances and Petroleum Products.....	16
Unidentified Substance Containers	17
Odors.....	17
Pools of Liquid.....	17
Indications of Polychlorinated Biphenyls (PCBs)	17
Other Conditions of Concern.....	17
Evaluation	18
Findings	18
Opinions.....	18
Conclusions	18
Recommendations	18
Deviations	19
References	19
Signatures of Environmental Professionals.....	20
Qualifications of Environmental Professionals	21
Figures	
Figure 1 – Vicinity Map	
Figure 2 – Site Map	
Figure 3 – Adjacent Land Use Map	
Figures 4 and 5 – Site Photographs	
Appendices	
Appendix 1 – Interview Documentation	
Appendix 2 – Regulatory Records Documentation	
Appendix 3 – Historical Research Documentation	



EXECUTIVE SUMMARY

This report presents the findings of a Phase I Environmental Site Assessment (ESA) for the property located on Lockwood Street and identified as Assessor's Parcel Number (APN) 213-009-010-5, in Oxnard, California (Figure 1, Vicinity Map). The subject property is currently vacant land.

Rincon Consultants performed a reconnaissance of the subject property on July 10, 2014. The purpose of the reconnaissance was to observe existing subject property conditions and to obtain information indicating the presence of recognized environmental conditions in connection with the subject property. The subject property was observed to be vacant, unpaved land. Rincon observed what appeared as an approximately 4-inch diameter, vertical PVC pipe filled with concrete within an 8-inch PVC pipe, located on the central-western portion of the subject property. The property owner was not aware of the purpose of the PVC pipe. Rincon observed scattered plastic and paper litter, concrete material, asphalt, glass, household furniture, and clothing and wood debris located throughout the subject property. No obvious evidence of hazardous waste disposal at the subject property was observed. Therefore, the solid waste and debris is considered *de minimis*.

The subject property is located in an area that is primarily developed with educational and commercial land uses. Properties in the vicinity of the subject property include Cal Lutheran University, a commercial shopping center, and medical offices to the east, a medical plaza to the south, commercial businesses to the west, and US Highway 101 to the north.

EDR was contracted to provide a database search of public lists of sites that generate, store, treat or dispose of hazardous materials or sites for which a release or incident has occurred. The EDR search was conducted for the subject property and included data from surrounding sites within a specified radius of the property. The subject property was not listed on the databases reviewed. Two properties adjacent to the west of the subject property were listed on regulatory databases. Teleflex Control Systems/Becton Dickinson & Co at 1950 Williams Drive was listed on the Comprehensive Environmental Response, Compensation and Liability Information System (CERCLIS), Resource Conservation and Recovery Act (RCRA) Small Quantity Generator (SQG), and underground storage tank (UST) databases. Chromate blooms were reported on basement walls and floors of the facility in the 1990s, with the last known appearance of the blooms in 1998. As of 2013, the USEPA and DTSC categorized the site status as "No Further Remedial Action Planned (NFRAP)" and "No Action Required." Based on the nature of the issues reported at this property (interior chromate blooms) and the status (no further action required), this facility is not expected to impact the subject property. Carmax No. 6014/Cars 101 at 2001 Lockwood Street was listed on the RCRA SQG and aboveground storage tank (AST) databases. Based on the fact this facility is not listed on databases reporting unauthorized releases of hazardous materials and wastes, this facility is not expected to impact the subject property. No unauthorized release sites reported to be located within one-eighth mile of the subject property and interpreted to be upgradient were listed in the databases searched by EDR.

Historical sources reviewed as part of the Phase I ESA included aerial photographs, topographic maps, and city directories. The records reviewed indicate that the subject property



was developed with a ranch and used for agricultural purposes from 1904 to 1989. The subject property has been vacant land from 1994 to the present.

Based on the findings of this Phase I ESA, it is our opinion that there is one potential Recognized Environmental Condition (REC) in connection with the property as follows:

Potential Recognized Environmental Condition

1. Historical agricultural land use at the subject property

Due to the historic use of the subject property for agricultural purposes, there is a potential that the subject property could be affected with pesticides, or other chemicals used routinely in agricultural production. To determine if pesticides are present in the soil beneath the site we recommend collecting shallow soil samples from the subject property and analyzing these samples for pesticides and arsenic.

While the presence of the PVC pipe observed on the subject property is likely considered *de minimis*, the purpose of the pipe should be determined.

INTRODUCTION

This report presents the findings of a Phase I ESA conducted for the property located on Lockwood Street and identified as APN 213-009-010-5 in Oxnard, California. The Phase I ESA was performed by Rincon Consultants, Inc. for Sunbelt Enterprises in general conformance with ASTM E 1527-13 and our proposal dated June 25, 2014. The following sections present our findings and provide our opinion as to the potential presence and impact of environmental site conditions.

PURPOSE

The purpose of this Phase I ESA was to assess the environmental conditions of a property, taking into account commonly and reasonably ascertainable information and to qualify for Landowner Liability Protections under the Brownfields Amendments to CERCLA Liability.

A recognized environmental condition (REC) is defined pursuant to ASTM E 1527-13 as,

“the presence or likely presence of any hazardous substances or petroleum products in, on, or at a property: 1) due to any release to the environment; 2) under conditions indicative of a release to the environment; 3) under conditions that pose a material threat of a future release to the environment”.

A Controlled REC is defined pursuant to ASTM E 1527-13 as,

“a recognized environmental condition resulting from a past release of hazardous substances or petroleum products that has been addressed to the satisfaction of the applicable regulatory authority (for example, as evidenced by the issuance of a no further action letter or equivalent, or meeting risk-based criteria established by regulatory authority), with hazardous substances or petroleum products allowed to remain in place subject to the implementation of required controls (for example, property use restrictions, activity and use limitations, institutional controls, or engineering controls). A condition considered by the environmental professional to be a



controlled recognized environmental condition shall be listed in the findings section of the Phase I Environmental Site Assessment report, and as a recognized environmental condition in the conclusions section of the Phase I Environmental Site Assessment report”.

A Historical REC is defined pursuant to ASTM E 1527-13 as,

“a past release of any hazardous substances or petroleum products that has occurred in connection with the property and has been addressed to the satisfaction of the applicable regulatory authority or meeting unrestricted use criteria established by regulatory authority, without subjecting the property to any required controls (for example, use restrictions, activity and use limitations, institutional controls, or engineering controls). Before calling the past release a historical recognized environmental condition, the environmental professional must determine whether the past release is a recognized environmental condition at the time the Phase I Environmental Site Assessment is conducted (for example, if there has been a change in the regulatory criteria). If the EP considers the past release to be a recognized environmental condition at the time the Phase I ESA is conducted, the condition shall be included in the conclusions section of the report as a recognized environmental condition”.

A de minimis condition is defined pursuant to ASTM E 1527-13 as,

“a condition that generally does not present a threat to human health or the environment and that generally would not be the subject of an enforcement action if brought to the attention of appropriate governmental agencies. Conditions determined to be de minimis conditions are not recognized environmental conditions nor controlled recognized environmental conditions”.

DETAILED SCOPE OF SERVICES

The scope of services conducted for this study is outlined below:

- Perform a reconnaissance of the site to identify obvious indicators of the existence of hazardous materials.
- Observe adjacent or nearby properties from public thoroughfares in an attempt to see if such properties are likely to use, store, generate, or dispose of hazardous materials.
- Obtain and review an environmental records database search from Environmental Data Resources (EDR), Inc. to obtain information about the potential for hazardous materials to exist at the subject property or at properties located in the vicinity of the subject property.
- Review files for the subject property and immediately adjacent properties as identified in the EDR report, as applicable.
- Review the current U.S. Geological Survey (USGS) topographic map to obtain information about the subject property’s topography and uses of the subject property and properties in the vicinity of the subject property.
- Review additional pertinent record sources (e.g., California Division of Oil and Gas records, online databases of hazardous substance release sites), as necessary, to identify the presence of RECs at the subject property.
- Review reasonably ascertainable historical resources (e.g., aerial photographs, topographic maps, fire insurance maps, city directories) to assess the historical land use of the subject property and adjacent properties.



- Provide a property owner interview questionnaire to the property owner or a designated subject property representative identified to Rincon by Sunbelt Enterprises, LLC.
- Provide a user interview questionnaire to a representative of Sunbelt Enterprises, LLC, the user of the Phase I ESA.
- Conduct interviews with other property representatives (e.g., key site manager, occupants), as applicable.
- Review Client-provided information (e.g., previous environmental reports, title documentation), as applicable.

Consistent with ASTM E 1527-13 practice, our work scope did not include any inquiries with respect to asbestos containing building materials, biological agents, cultural and historic resources, ecological resources, endangered species, health and safety, indoor air quality unrelated to release of hazardous substances or petroleum products into the environment, industrial hygiene, lead-based paint, lead in drinking water, mold, radon, regulatory compliance, wetlands, or high voltage power lines.

SIGNIFICANT ASSUMPTIONS, LIMITATIONS, DEVIATIONS, EXCEPTIONS, SPECIAL TERMS AND CONDITIONS

We understand that Sunbelt Enterprises, LLC has requested this assessment and will use the assessment to provide information for insurance purposes. No other use or disclosure is intended or authorized by Rincon. Also, this report is issued with the understanding that it is to be used only in its entirety. It is intended for use only by Sunbelt Enterprises, LLC, and no other person or entity may rely upon the report without the express written consent of Rincon.

This work is intended to adhere to good commercial, customary, and generally accepted environmental investigation practices for similar investigations conducted at this time and in this geographic area. No guarantee or warranties, expressed or implied are provided. The findings and opinions conveyed in this report are based on findings derived from a site reconnaissance, review of an environmental database report, specified regulatory records and historical sources, and comments made by interviewees. This report is not intended as a comprehensive site characterization and should not be construed as such. Standard data sources relied upon during the completion of Phase I ESAs may vary with regard to accuracy and completeness. Although Rincon believes the data sources are reasonably reliable, Rincon cannot and does not guarantee the authenticity or reliability of the data sources it has used. Additionally, pursuant to our contract, the data sources reviewed included only those that are practically reviewable without the need for extraordinary analysis.

Rincon has not found evidence that hazardous materials or petroleum products exist at the subject property at levels likely to warrant mitigation. Rincon does not under any circumstances warrant or guarantee that not finding evidence of hazardous materials or petroleum products means that hazardous materials or petroleum products do not exist on the subject property. Additional research, including surface or subsurface sampling and analysis, can reduce the Sunbelt Enterprises, LLC's risks, but no techniques commonly employed can eliminate these risks altogether. In addition, in accordance with our authorized work scope and contract, no attempt was made to check for the presence of asbestos containing building



materials, biological agents, cultural and historic resources, ecological resources, endangered species, health and safety, indoor air quality unrelated to release of hazardous substances or petroleum products into the environment, industrial hygiene, lead-based paint, lead in drinking water, mold, radon, regulatory compliance, wetlands, or high voltage power lines.

USER RELIANCE

This Phase I ESA was prepared for use solely and exclusively by Sunbelt Enterprises, LLC. This report shall not be relied upon by or transferred to any other party without the express written authorization of Rincon Consultants.

SITE DESCRIPTION

Location

The subject property is an approximately 11-acre property located north and south of Lockwood Street, west of Outlet Center Drive, in Oxnard, California (Figure 2, Site Map). The subject property has been assigned APN 213-009-010-5.

Subject Property and Vicinity General Characteristics

The subject property is currently vacant, unpaved land. The subject property is located in an area that is primarily developed with educational and commercial land uses. Properties in the vicinity of the subject property include Cal Lutheran University, a commercial shopping center, and medical offices to the east, a medical plaza to the south, commercial businesses to the west, and Highway 101 to the north. The current adjacent land uses are described in Table 1 and depicted on Figure 3, Adjacent Land Use Map.

Table 1 - Current Uses of Adjacent Properties

Area	Use
Northern Properties	Highway 101
Eastern Properties	Cal Lutheran University (2201 Outlet Center Drive), commercial shopping center (The Palms), and Women and Children Medical Group (2000 Outlet Center Drive)
Western Properties	CarMax – used car sales (2000 & 2001 Lockwood Street); Lockwood Street and dirt alley
Southern Properties	Palms Medical Plaza (1901 Outlet Center Drive)

Descriptions of Structures, Roads, Other Improvements on the Site

The subject property is currently vacant land, and no structures were observed onsite during the site reconnaissance. Access to the subject property is available from a driveway located on Lockwood Street.

Water and sewer service is provided by the City of Oxnard. Southern California Edison (SCE) provides electrical service, and the Southern California Gas Company provides natural gas service. Solid waste collection and disposal services are provided by the City of Oxnard.



USER PROVIDED INFORMATION

As described in ASTM E 1527-13 Section 6, the user of this Phase I ESA was interviewed for actual knowledge pertaining to the subject property to help identify recognized environmental conditions in connection with the property. Ms. Tanya Reichenbach, Property Manager for Sunbelt Enterprises LLC, completed the User Questionnaire as provided by ASTM Appendix X3, on July 1, 2014. A copy of the completed questionnaire is included as Appendix 1. The following information is based on our review of the completed questionnaire.

Based on our review of the completed questionnaire, the user did not review the following sources of information and is unaware of information regarding the following:

- recorded land title records (or judicial records, where appropriate) that identify any environmental liens filed or recorded against the property
- recorded land title records (or judicial records, where appropriate) that identify any activity and land use limitations (AULs), such as engineering controls, land use restrictions or institutional controls that are in place at the property and/or have been filed or recorded against the property under federal, tribal, state or local law
- Title Report that identifies information pertaining to environmental cleanup liens or AULs for the subject property
- specialized knowledge or experience related to the property or nearby properties
- reduction in value for the subject property relative to any known environmental issues
- commonly known or reasonably ascertainable information about the property that would help the environmental professional to identify conditions indicative of releases or threatened releases
- obvious indicators that point to the presence or likely presence of releases at the property
- pending, threatened, or past litigation relevant to hazardous substances or petroleum products, in, on, or from the site
- pending, threatened, or past administrative proceedings relevant to hazardous substances or petroleum products in, on, or from the site
- notice from any government entity regarding any possible violation of environmental laws or possible liability relating to hazardous substances or petroleum products.

RECORDS REVIEW

PHYSICAL SETTING SOURCES

Topography

The current USGS topographic map (Oxnard Quadrangle, 1949, photorevised 1967) indicates that the subject property is situated at an elevation of approximately 80 feet above mean sea level with generally flat topography. The site vicinity generally slopes downward toward the south.



Geology and Hydrogeology

The project site is located within the Transverse Ranges Geomorphic Province, which is characterized by east-west trending structural features in contrast to the dominant northwest-southeast structural trend of California. The site is situated in the Oxnard Plain Basin, a large structural basin within the Province.

Site Geology

According to the Geologic Map of the Oxnard 7.5 Minute Quadrangle (Clahan, 2003), the subject property is underlain by Holocene alluvial deposits, which are described as deposited as overbank material and composed of “unconsolidated, poorly sorted, clayey sand with some gravel.”

Regional Groundwater Occurrence and Quality

The project site is located within the Oxnard Plain Pressure Basin, part of the Oxnard Plain Ground Water Basin. The Oxnard Plain Pressure Basin consists of three distinct hydrogeologic units (from top to bottom) - the semi-perched aquifer and clay cap, the Upper Aquifer System, and the Lower Aquifer System. The semi-perched aquifer extends from the base of developed soil horizons to an average depth of approximately 75 feet over most of the Oxnard Plain. This aquifer consists primarily of geologically recent stream-deposited sands and gravels, with minor silt and clay interbeds. The semi-perched zone is generally of poor water quality and limited quantity. The clay cap underlies the semiperched aquifer zone and acts as an aquitard for the underlying Upper Aquifer System. The Upper and Lower Aquifer Systems have historically been used for water supply although water quality varies throughout the Basin as a result of sea water intrusion. Regionally groundwater flow is toward the south-southwest.

The State Water Resources Control Board (SWRCB) GeoTracker database was reviewed for information regarding depth to groundwater and groundwater flow direction at nearby unauthorized release facilities. According to a December 2009 case closure summary prepared by the Ventura County Department of Environmental Health for an unauthorized release located at 2101 Ventura Boulevard (approximately 365 feet northeast of the subject property), depth to groundwater was approximately 11 to 20 feet below grade, with a direction of groundwater flow to the northwest.

STANDARD ENVIRONMENTAL RECORD SOURCES

Environmental Data Resources, Inc. (EDR) was contracted to provide a database search of public lists of sites that generate, store, treat or dispose of hazardous materials or sites for which a release or incident has occurred. The EDR search was conducted for the subject property and included data from surrounding sites within specified radii of the property. A copy of the EDR report, which specifies the ASTM search distance for each public list, is included as Appendix 2. As shown on the attached EDR report, federal, state and county lists were reviewed as part of the research effort. Please refer to Appendix 2 for a complete listing of sites reported by EDR and a description of the databases reviewed.

The Map Findings Summary, included in the EDR report, provides a summary of the databases searched, the number of reported facilities within the search radii, and whether the facility is located onsite or adjacent to the subject property. The following information is based on our review of the Map Findings Summary and the information contained in the EDR report.

Subject Property

The subject property was not listed on the databases reviewed.

Offsite Properties

Offsite properties listed by EDR fall under two general categories of databases: those reporting unauthorized releases of hazardous substances (e.g., LUST, National Priority List [a.k.a. Superfund sites], and corrective action facilities), and databases of businesses permitted to use hazardous materials or generate hazardous wastes, for which an unauthorized release has not been reported to a regulatory agency.

Rincon reviewed the EDR Radius Map and select detailed listings to evaluate their potential to impact the subject property, based on the following factors:

- Reported distance of the facility from the subject property
- The nature of the database on which the facility is listed, and/or whether the facility was listed on a database reporting unauthorized releases of hazardous materials, petroleum products, or hazardous wastes
- Reported case type (e.g., soil only, failed UST test only)
- Reported substance released (e.g., chlorinated solvents, gasoline, metals)
- Reported regulatory agency status (e.g., case closed, “no further action”)
- Location of the facility with respect to the reported groundwater flow direction (discussed in the Geology and Hydrogeology section of this report)

Facilities/properties that were interpreted by Rincon to be of potential environmental concern to the subject property, based on one or more of the factors listed above, are summarized in Table 2. In accordance with ASTM, contamination migration pathways in soil, groundwater, and soil vapor were considered in our analysis of offsite properties of potential environmental concern.

Table 2 - EDR Listing Summary of Select Sites within One-Eighth Mile of the Subject Site

Site Name	EDR Site ID	Site Address	Distance from Subject Property (miles)	Database Reference
Adjacent Properties				
Teleflex Control Systems/Becton Dickinson & Co	C6/C7/C8	1950 Williams Drive	Adjacent to the west	CERCLIS, RCRA SQG, UST
Carmax No. 6014/Cars 101	E15/E16	2001 Lockwood Street	Adjacent to the west	RCRA SQG, AST

Regulatory agency information reviewed for the listings in the table above is summarized in the Additional Environmental Record Sources section of this report. No unauthorized release sites



reported to be located within one-eighth mile of the subject property and interpreted to be upgradient were listed in the databases searched by EDR.

Orphan Listings

EDR reported orphan or unmapped site listings, which EDR is unable to plot due to insufficient address information. Based on Rincon's review of the limited address information or site descriptions for the orphan listings, none of the listings are expected to impact the subject property.

ADDITIONAL ENVIRONMENTAL RECORD SOURCES

Review of Agency Files

As a follow-up to the database search, Rincon reviewed regulatory information for facilities within the specified search radii that were interpreted to have the potential to impact the subject property, based on one or more factors previously discussed (e.g., distance, open case status, up-gradient location, soil vapor migration).

The following is a summary of our review of regulatory information obtained from review of online sources (e.g., SWRCB GeoTracker database, DTSC Envirostor database) and/or files requested from the applicable regulatory agency, as described below. Copies of selected documents reviewed are included in Appendix 2.

Subject Property

The subject property was not listed in the databases reviewed by EDR.

Adjacent Properties

Two adjacent properties were reported by EDR, as discussed below.

- *Teleflex Control Systems/Becton Dickinson & Co, 1950 Williams Drive*: This property located adjacent to the west of the subject property was listed on the Comprehensive Environmental Response, Compensation and Liability Information System (CERCLIS), Resource Conservation and Recovery Act (RCRA) Small Quantity Generator (SQG), and underground storage tank (UST) databases. According to EDR, the CERCLIS database "contains sites which are either proposed to or on the National Priorities List (NPL) [Superfund list] and sites which are in the screening and assessment phase for possible inclusion on the NPL."

The DTSC Envirostor database was reviewed for information in connection with this facility. According to the DTSC Envirostor database summary, Becton Dickinson manufactured medical products at this property from 1968 to 1986, and chromate materials were used in a water cooling tower. Teleflex Control Systems/Telair International operated at the property from 1990 to approximately 2004. Chromate

blooms were reported on basement walls and floors of the facility in the 1990s, with the last known appearance of the blooms in 1998.

As of January 2013, this facility was categorized by the USEPA as “No Further Remedial Action Planned (NFRAP)” and did not qualify for the NPL. The DTSC categorized the site status as “No Action Required” in June 2013. The UST associated with this facility was reported to be inactive. Based on the nature of the issues reported at this property (interior chromate blooms) and the status (no further action required), this facility is not expected to impact the subject property.

- *Carmax No. 6014/Cars 101, 2001 Lockwood Street:* This property located adjacent to the west of the subject property was listed on the RCRA SQG and aboveground storage tank (AST) databases. According to EDR, this facility is a small quantity generator of ignitable hazardous wastes and non-halogenated solvents, with no reported violations. Based on the fact this facility is not listed on databases reporting unauthorized releases of hazardous materials and wastes, this facility is not expected to impact the subject property.

Up-gradient Release Sites

No unauthorized release sites reported to be located within one-eighth mile of the subject property and interpreted to be upgradient were listed in the databases searched by EDR.

Known or Suspect Contaminated Release Sites with Potential Vapor Migration

The EDR report was reviewed to identify nearby known or suspect contaminated sites that have the potential for contaminated vapor originating from the nearby site to be migrating beneath the subject property. Based on the ASTM E 2600-10, *Standard Guide for Vapor Encroachment Screening on Property Involved in Real Estate Transactions*, the following minimum search distances were initially used to determine if contaminated soil vapors from a nearby known or suspect contaminated site have the potential to be migrating beneath the subject property:

- 1/10 mile (528 feet) for petroleum hydrocarbons
- 1/3 mile (1,760 feet) for other contaminants of concern (COCs)

If up-gradient known or suspect contaminated sites are located within the above referenced distances from the subject property, online resources are reviewed to determine the extent of the contaminated plume at those sites. The following describes search distances for contaminated plumes of petroleum hydrocarbons and other COCs.

Petroleum Hydrocarbons

Based on our review of the EDR report information as indicated above, there are no adjacent or up-gradient known or suspect petroleum hydrocarbon impacted soil or groundwater plumes located within 30 feet of the subject property.



Other COCs

Based on our review of the EDR report, there are no adjacent or up-gradient known or suspect contaminated soil or groundwater plumes located within 100 feet of the subject property.

Review of State of California Division of Oil and Gas Records

A review of the Department of Conservation, Division of Oil, Gas & Geothermal Resources Online Mapping System indicates that no oil wells are located onsite or adjacent to the subject property. One oil and gas well, "Diedrich 1," was depicted as being located within approximately 300 feet to the north of the subject property and was reported to be plugged and abandoned in 1928. Based on its distance from the subject property and plugged/abandoned status, the well is not expected to impact the subject property.

HISTORICAL USE INFORMATION ON THE PROPERTY AND THE ADJOINING PROPERTIES

The historic records review completed for this Phase I ESA includes aerial photographs, topographic maps, fire insurance maps, and city directories as detailed in the following sections. Table 3 provides a summary of the historical use information available for the subject property.

Review of Historic Aerial Photographs

Aerial photographs from EDR's aerial photograph collection were obtained and reviewed. Copies of the aerial photographs are included in Appendix 3 (Historical Documents).

Review of City Directory Listings

EDR was contracted to provide copies of city directory listings for the subject property. A copy of the EDR city directory report is included in Appendix 3. The subject property did not appear to be listed in the city directories reviewed.

Review of Fire Insurance Maps

EDR was contracted to provide copies of fire insurance maps for the subject property. As indicated in the attached report, no maps were available for the subject property or adjacent properties.

Review of Historic Topographic Maps

Historic topographic maps from EDR's map collection were reviewed. Copies of the historic topographic maps are included in Appendix 3.



Review of City of Oxnard Building Permit Records

Based on the fact that the subject property is currently vacant land, building permit records were not reviewed.

Summary of Historic Uses

Subject Property

Based on our review of the documents listed above and summarized in Table 3 below, it appears that the subject property was developed with a ranch and used for agricultural purposes from 1904 to 1989. The subject property has been vacant land from 1994 to the present.

Table 3 - Historical Use of the Subject Property

Year	Use	Source
1904	The subject property is depicted as being developed with a structure.	Topographic Map
1910	The subject property appears to be vacant land; however, the site land use is not discernible due to the small scale of the map.	Topographic Map
1938	The subject property is developed with a ranch, including possibly a residence and several outbuildings (e.g., sheds, garages, or barns). The remainder of the subject property is agricultural (field crops).	Aerial Photograph
1947	Similar to the 1938 aerial photograph.	Aerial Photograph
1947	The subject property is depicted as being developed with two structures.	Topographic Map
1951	The subject property is depicted as being developed with five structures.	Topographic Map
1959	Similar to the 1947 photograph, except that the majority of the subject property around the ranch buildings is used as orchards.	Aerial Photograph
1964	Similar to the 1959 aerial photograph.	Aerial Photograph
1967	Similar to the 1951 topographic map.	Topographic Map
1970	Similar to the 1964 aerial photograph.	Aerial Photograph
1977	Similar to the 1970 aerial photograph.	Aerial Photograph
1989	Similar to the 1977 aerial photograph, except that fewer of the ranch buildings are present at the subject property. The remainder of the subject property is agricultural (fallow or field crops).	Aerial Photograph
1994	The subject property is vacant land with the eastern portions used for parking.	Aerial Photograph
2005	The subject property is vacant land.	Aerial Photograph
2009	Similar to the 2005 aerial photograph.	Aerial Photograph
2010	Similar to the 2009 aerial photograph.	Aerial Photograph
2012	Similar to the 2010 aerial photograph.	Aerial Photograph



Northern Adjacent Property - Highway 101

Based on our review of the historical documents, it appears that the northern adjacent property was developed with Ventura Boulevard, followed by a ranch and agricultural land from 1904 to 1977. From 1989 to the present, this property has been developed with Highway 101, followed by commercial and industrial properties.

Eastern Adjacent Property - 2000 and 2201 Outlet Center Drive

Based on our review of the historical documents, it appears that the eastern adjacent property was vacant or agricultural land in 1904 and 1910, used for agriculture (field crops or orchards) from 1938 to 1989, and developed with a commercial shopping plaza with offices, restaurants, retail stores, medical clinics, and a church from 1994 to the present.

Southern Adjacent Property - 1901 Outlet Center Drive

Based on our review of the historical documents, it appears that the southern adjacent property was vacant or agricultural land in 1904 and 1910, used for agriculture (field crops or orchards) from 1938 to 1989, was vacant land in 1994, and was developed with a commercial structure with medical offices from 2005 to the present.

Western Adjacent Property - 2000 and 2001 Lockwood Street and 1950 Williams Drive

Based on our review of the historical documents, it appears that the western adjacent property (2000 and 2001 Lockwood Street) was vacant or agricultural land in 1904 and 1910, used for agriculture from 1938 to 1994, was developed with a commercial structure in 2005, and was redeveloped with a different commercial structure in 2012. Based on review of city directories, these properties have been occupied by car dealerships since 2003.

The western adjacent property at 1950 Williams Drive was vacant or agricultural land in 1904 and 1910, used for agriculture from 1938 to 1964, and has been developed with a large industrial facility from 1968 to the present. Based on review of city directories, this property has been occupied by industrial facilities since 1970, including Automatic Retailers of America, Becton Dickinson & Co, Falcon Plastics, Teleflex Control Systems, Inc., Telair International, and Ventura Heat Treating.

Gaps in Historical Sources

Several gaps of greater than 5 years were identified in the historical records reviewed, from 1904 to 1910, 1910 to 1938, 1938 to 1947, 1951 to 1959, 1970 to 1977, 1977 to 1989, and 1994 to 2005. These gaps are considered insignificant because the subject property use appears to be similar from 1904 to 1989 (ranch/agricultural) and from 1994 to the present (vacant land).

INTERVIEWS

Rincon Consultants performed interviews regarding the subject property and surrounding areas. The purpose of the interviews was to discuss current and historical subject property conditions and to obtain information indicating the presence of recognized environmental conditions in connection with the property.

Interview with Owner/Site Manager

An interview questionnaire was completed by the property owner representative, Ms. Tanya Reichenbach, Property Manager for Sunbelt Enterprises, LLC, on July 1, 2014. A copy of the completed questionnaire is included in Appendix 1. The following information is based on information obtained during our review of the completed questionnaire.

Ms. Reichenbach indicated the following:

- The subject property is currently, and was previously, vacant land.
- Sunbelt Enterprises LLC is the current owner of the subject property and obtained ownership in approximately 2011.
- The previous owner of the subject property was Fred Kavli dba Sunbelt Properties.

Ms. Reichenbach also provided the following information regarding hazardous material and petroleum hydrocarbon storage and waste generation at the subject property.

- She was not aware of the use or storage of pesticides, oils, solvents, or fuels at the subject property. She indicated that no hazardous wastes are generated at the subject property.
- She was not aware of aboveground or underground storage tanks at the subject property.
- She indicated that a white PVC pipe was present at the subject property but was not aware of the purpose (e.g., trash or a vent).

Ms. Reichenbach also provided the following information regarding hazardous material and petroleum hydrocarbon storage and waste generation at nearby properties.

- The subject property is bordered to the north by Highway 101, to the east by an outlet center, to the south by medical offices and a credit union, and to the west by an auto center.

Ms. Reichenbach indicated that she is not aware of environmental liens or AULs recorded for the subject property, nor of any pending, threatened, or past litigation or administrative proceedings relevant to hazardous substances or petroleum products in, on, or from the property. In addition, she is not aware of any notice from any government entity regarding any possible violation of environmental laws or possible liability relating to hazardous substances or petroleum products.

Interview with Site Representative

The following information is based on information obtained during the July 10, 2014 site reconnaissance. John Brock of Sunbelt Enterprises, LLC indicated that the subject property is



disked/plowed every year for weed control and fire prevention. He also indicated that he is not aware of any pending, threatened, or past litigation or administrative proceedings relevant to hazardous substances or petroleum products in, on, or from the property. In addition, he is not aware of any notice from any government entity regarding any possible violation of environmental laws or possible liability relating to hazardous substances or petroleum products.

Interviews with Occupants

The subject property is vacant, undeveloped land, there are no occupants at the site.

Interviews with Local Government Officials

The Ventura County Environmental Health Division (VCEHD) online database¹ was searched for hazardous materials and underground tank listings. The subject property was not listed on databases maintained by the VCEHD.

During the preparation of this Phase I ESA, we reviewed SWRCB online GeoTracker database to determine if the subject property is listed in the database as an unauthorized release site. In addition, we reviewed the DTSC online Envirostor database to determine if the subject property is listed as a hazardous waste permitted facility or cleanup site. Neither the subject property nor adjacent properties were listed on the GeoTracker database. The adjacent property to the west at 1950 Williams Drive was listed in the Envirostor database as Teleflex Control Systems. This property is discussed in the Additional Environmental Records Sources section of this report.

Interviews with Others

Rincon did not attempt to interview neighboring property owners or others as part of this research effort.

SITE RECONNAISSANCE

Rincon Consultants performed a reconnaissance of the subject property on July 10, 2014 accompanied by John Brock with Sunbelt Enterprises, LLC. The purpose of the reconnaissance was to observe existing subject property conditions and to obtain information indicating the presence of recognized environmental conditions in connection with the property.

METHODOLOGY AND LIMITING CONDITIONS

The site reconnaissance was conducted by 1) observing the subject property from public thoroughfares, 2) observing the adjacent properties from public thoroughfares, and 3) observing the subject property from roads and walking paths.

Because of the large size of the subject property, several east-west or north-south walking transects were completed across the subject property.

¹ <http://www.vcenvhealth.org/>



CURRENT USE OF THE PROPERTY AND ADJACENT PROPERTIES

The subject property is currently vacant, unpaved land. Two advertisement billboards were observed on the northern portion of the subject property adjacent to Highway 101. Adjacent businesses include mixed commercial and light industrial uses to the east, south, and west, and US Highway 101 to the north.

PAST USE OF THE PROPERTY AND ADJACENT PROPERTIES

Based on our site reconnaissance, past uses at the subject property and adjacent properties are not readily apparent.

CURRENT OR PAST USES IN THE SURROUNDING AREAS

The subject property is surrounded by commercial land uses as detailed in the Site Description section of this report. Past uses of the surrounding area are not readily apparent based on the site reconnaissance.

GEOLOGIC, HYDROGEOLOGIC, HYDROLOGIC AND TOPOGRAPHIC CONDITIONS

Geologic, hydrogeologic, hydrologic, and topographic information are as previously stated in the Physical Setting Section of this report.

GENERAL DESCRIPTION OF STRUCTURES

The subject property is currently vacant land. No structures were observed during the site reconnaissance.

EXTERIOR OBSERVATIONS

Storage Tanks

Rincon did not observe storage tanks during the site reconnaissance of the subject property.

Drums

No drums were observed during the site reconnaissance of the subject property.

Hazardous Substances and Petroleum Products

No obvious hazardous substances or petroleum products were identified at the subject property.



Unidentified Substance Containers

No unidentified substance containers or unidentified containers that might contain hazardous substances were observed during the site reconnaissance.

Odors

During the site reconnaissance, Rincon did not identify any strong, pungent, or noxious odors.

Pools of Liquid

During the site reconnaissance, Rincon did not identify any pools of liquid including standing surface water. In addition, sumps containing liquids likely to be hazardous substances or petroleum products were not observed.

Indications of Polychlorinated Biphenyls (PCBs)

During the site reconnaissance, no transformers were observed on the subject property.

Other Conditions of Concern

During the site reconnaissance Rincon did not note any of the following interior or exterior observations:

- clarifiers and sumps
- pits, ponds, and lagoons
- stained soil
- stressed vegetation
- waste water
- wells
- septic systems/effluent disposal system

PVC Pipe – Rincon observed what appeared as an approximately 4-inch diameter, vertical PVC pipe filled with concrete within an 8-inch PVC pipe, located on the central-western portion of the subject property. The property owner was not aware of the purpose of the PVC pipe.

Solid Waste/Debris– Rincon observed scattered plastic and paper litter, concrete material, asphalt, glass, household furniture, and clothing and wood debris located throughout the subject property. No obvious evidence of hazardous waste disposal at the subject property was observed. Therefore, the solid waste and debris is considered *de minimis*.



EVALUATION

FINDINGS

Known or suspect environmental conditions associated with the property include the following:

- Historical agricultural land use at the subject property
- PVC pipe on the subject property

OPINIONS

- A. *Historical agricultural land use at the subject property*- Due to the historic use of the subject property for agricultural purposes from approximately 1904 to 1989, there is a potential that soil at the subject property could be impacted with pesticides (e.g., arsenical pesticides, organochlorine pesticides), or other chemicals used routinely in agricultural production. The subject property is currently vacant, unpaved land. Therefore, the historical agricultural land use is considered a potential recognized environmental condition.
- B. *PVC pipe on the subject property* - Rincon observed what appeared as an approximately 4-inch diameter, vertical PVC pipe filled with concrete within an 8-inch PVC pipe, located on the central-western portion of the subject property. The property owner was not aware of the purpose of the PVC pipe. However, no evidence of wells or other subsurface features (e.g., USTs, wastewater disposal) at the subject property was noted during review of other sources consulted for this assessment. Therefore, while the presence of the pipe is likely considered *de minimis*, the purpose of the pipe should be determined.

CONCLUSIONS

Rincon has intended to perform this Phase I ESA in general conformance with the scope and limitations of ASTM E 1527-13 for the property assigned APN 231-009-010-5 in Oxnard, California. This assessment has revealed evidence of one potential recognized environmental condition in connection with the property:

Potential Recognized Environmental Condition:

1. Historical agricultural land use at the subject property

RECOMMENDATIONS

Due to the historic use of the subject property for agricultural purposes, there is a potential that the subject property could be affected with pesticides, or other chemicals used routinely in agricultural production. To determine if pesticides are present in the soil beneath the site we recommend collecting shallow soil samples from the subject property and analyzing these samples for pesticides and arsenic.

The purpose of the PVC pipe at the subject property should be determined.



DEVIATIONS

A lien search was not completed as part of this assessment. No other deviations from ASTM E 1527-13 Practice were encountered during the completion of this Phase I ESA.

REFERENCES

The following published reference materials were used in preparation of this Phase I ESA:

Environmental database: Environmental Data Resources (EDR) report dated July 1, 2014

Geology: Clahan, Geologic Map of the Oxnard 7.5 Quadrangle, California Geologic Survey (CGS), California Geomorphic Provinces Note 36

Groundwater: State Water Resources Control Board (SWRCB) GeoTracker database, <http://geotracker.waterboards.ca.gov/>

Topography: USGS topographic map (Oxnard Quadrangle, 1949, photorevised 1967)

Oil and gas records: State of California, Division of Oil, Gas and Geothermal Resources website: <http://www.consrv.ca.gov/DOG/index.htm>.

Aerial photographs: EDR, Aerial Photo Decade Package, dated May 6, 2014

Fire insurance maps: EDR, Certified Sanborn Map Report, dated July 1, 2014

City directory listings: EDR, City Directory Abstract, dated July 2, 2014

Historic topographic maps: EDR, Historical Topographic Map Report, dated March 14, 2014



SIGNATURES OF ENVIRONMENTAL PROFESSIONALS

The qualified environmental professionals that are responsible for preparing the report include Shannon Phelan, Sarah Larese, and Michael Gialketsis. Their qualifications are summarized in the following section.

"We declare that, to the best of our professional knowledge and belief, we meet the definition of Environmental Professional as defined in 312.10 of 40 CFR 312. We have the specific qualifications based on education, training and experience to assess a property of the nature, history, and setting of the subject property. We have developed and performed appropriate inquiries in conformance with the standards and practices set forth in 40 CFR Part 312."



Signature

July 24, 2014

Date

Michael P. Gialketsis

Name

President

Title

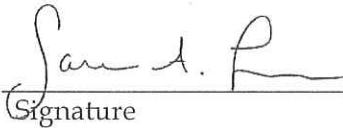

Signature

July 24, 2014

Date

Sarah A. Larese

Name

Senior Environmental Scientist

Title



Signature

July 24, 2014

Date

Shannon Phelan

Name

Environmental Scientist

Title



QUALIFICATIONS OF ENVIRONMENTAL PROFESSIONALS

The environmental professionals responsible for conducting this Phase I ESA and preparing the report include Shannon Phelan, Sarah Larese, and Michael Gialketsis. Their qualifications are summarized below.

Environmental Professional Qualifications	X2.1.1 (2) (i) - Professional Engineer or Professional Geologist License or Registration, and 3 years of full-time relevant experience	X2.1.1 (2) (ii) - Licensed or certified by the Federal Government, State, Tribe, or U.S. Territory to perform environmental inquiries	X2.1.1 (2) (iii) – Baccalaureate or Higher Degree from and accredited institution of higher education in a discipline of engineering or science and the equivalent of 5 years of full-time relevant experience	X2.1.1 (2) (iii) – Equivalent of 10 years of full-time relevant experience
Michael Gialketsis			BA Environmental Studies	25 years
Sarah Larese			BA Environmental Studies	15 years
Shannon Phelan			BA Environmental Studies	11 years

Michael P. Gialketsis is a Principal and Senior Environmental Planner with Rincon Consultants, Inc. He holds a Bachelor of Arts degree in Environmental Studies from the University of California, Santa Barbara. He has over 20 years of experience as a project manager for environmental assessment projects including Phase I Environmental Site Assessments, permitting and environmental compliance monitoring programs. Mr. Gialketsis has a strong multi-disciplinary background and has been responsible for preparation of several hundred environmental studies within southern California.

Sarah A. Larese is an Associate Environmental Scientist with Rincon Consultants. She holds a Bachelors degree in environmental studies from the University of California, Santa Barbara, California. Ms. Larese has experience in development, implementation and project management of environmental assessment and remediation projects, especially relating to underground storage tanks. Ms. Larese's responsibilities at Rincon include implementation of Phase I and II Environmental Site Assessments as well as conducting site remediation field activities and preparation of environmental reports. She has 15 years of experience conducting research, assessment and remediation projects.

Shannon Phelan is an Environmental Scientist with Rincon Consultants. She holds a Bachelor of Arts degree in environmental studies from University of San Diego, California. Ms. Phelan has 11 years of experience conducting environmental site assessments and related due diligence studies to support real estate transactions, as well as environmental history investigations and corridor and area-wide studies to be included in planning documents for large-scale infrastructural improvements. Ms. Phelan has prepared hundreds of Phase I and Phase II Environmental Site Assessments of a variety of properties on behalf of financial institutions, developers, real estate investors, and local, state, and federal governmental agencies. Ms.



Phelan's experience also includes detailed historical and regulatory research for litigation support.

In addition, the following individuals assisted with the report preparation under the supervision of the environmental professionals responsible for conducting this Phase I ESA:

Kristin Roberts is an Environmental Scientist with Rincon Consultants. She holds a Bachelor of Science degree in Soil Science with a concentration in Land Resources from California Polytechnic State University of San Luis Obispo. Ms. Roberts supports and manages SWPPP compliance services and conducts environmental Phase I and Phase II assessments for various project assignments within the Environmental Site Assessment and Remediation Group. Ms. Roberts is a Certified Professional in Erosion and Sediment Control (CPESC #7494) and Qualified SWPPP Practitioner and Developer (QSP/D #24530).



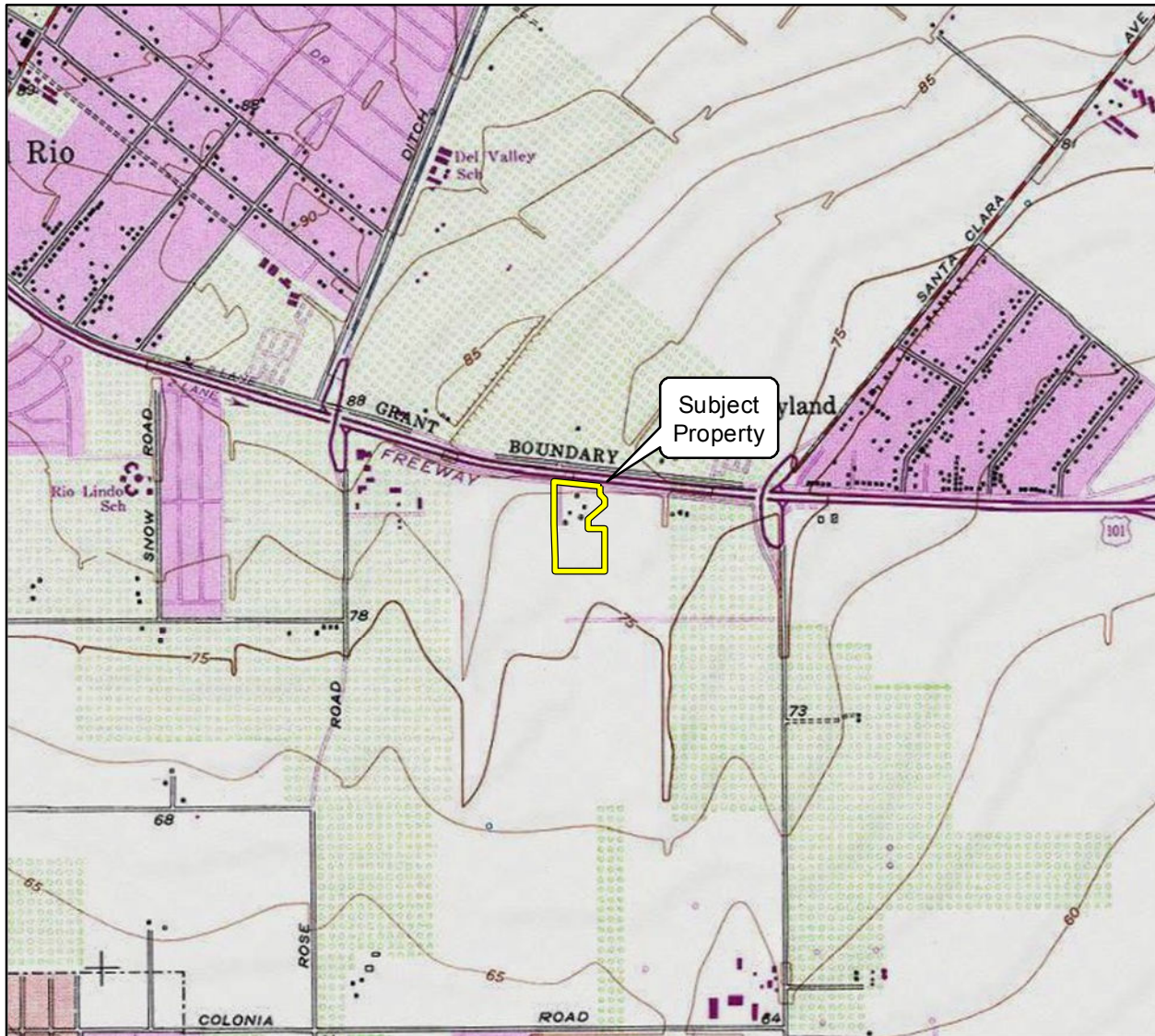

Imagery provided by National Geographic Society, ESRI and its licensors © 2014. The topographic representation depicted in this map may not portray all of the features currently found in the vicinity today and/or features depicted in this map may have changed since the original topographic map was assembled.

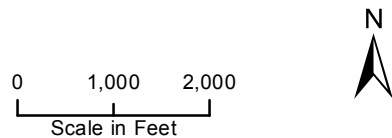

Vicinity Map

Figure 1



Imagery provided by Google and its licensors © 2014.

Site Map

Figure 2

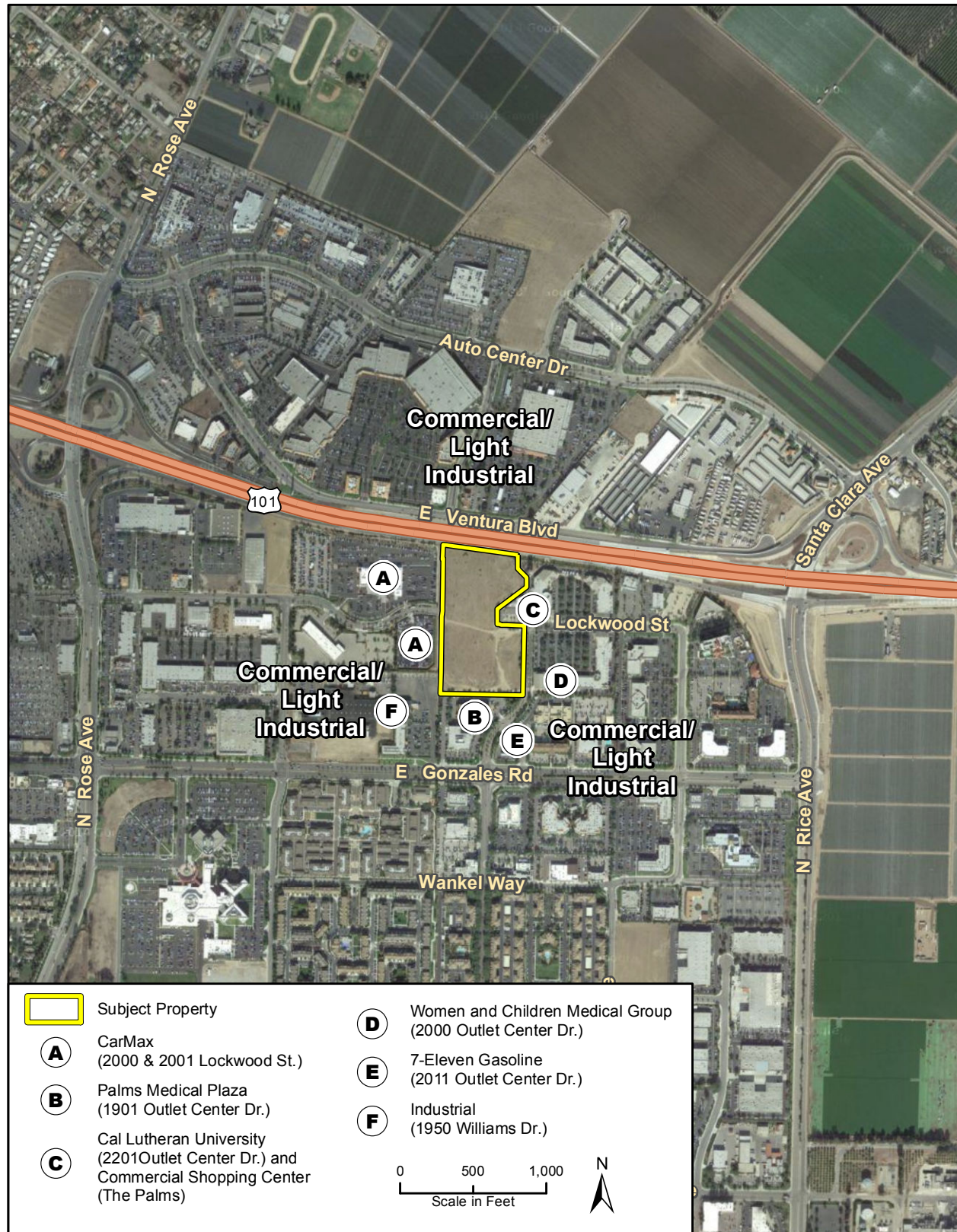

Imagery provided by Google and its licensors © 2014.

Adjacent Land Use Map

Figure 3



Photograph 1. View of the southeastern portion of the subject property, facing south.



Photograph 2. View of the concrete debris on the southern portion of the subject property.



Photograph 3. View of the concrete debris on the southern portion of the subject property, facing northwest.



Photograph 4. View of the central portion of the subject property, facing northeast.



Photograph 5. View of the PVC pipe located on the central western portion of the subject property, facing east.



Photograph 6. View of the western adjacent dirt alley with three sewer/man holes, facing west.

Figure 4



Photograph 7. View of the northwestern portion of the subject property followed by adjacent CarMax and Highway 101 properties, facing northwest.



Photograph 8. View of the central western adjacent Lockwood Street and CarMax properties, facing west.



Photograph 9. View of the northern portion of the subject property with advertisement billboards followed by northern adjacent Highway 101 property, facing north.



Photograph 10. View of the southwestern portion of the subject property followed by southern adjacent property, facing south.



Photograph 11. View of the southeastern adjacent Women and Children Medical Group property, facing east.



Photograph 12. View of the eastern adjacent Cal Lutheran University and commercial shopping center (The Palms), facing north.

Figure 5

Appendix 1

Interview Documentation

Property Owner Interview Questionnaire**Lockwood Street – APN 213-009-010-5 Oxnard, California**

This questionnaire should be completed by the current property owner or a designated representative of the current property owner. We respectfully request that you fill out and return this form (via fax **805-644-4240** or email **Sarah Larese** at slarese@rinconconsultants.com to us within one week from the date of this transmittal.

1)	Was the subject property or any adjoining property ever used as: <div><input type="checkbox"/> a gasoline or other fueling station <input type="checkbox"/> a motor vehicle repair facility <input type="checkbox"/> a commercial printing facility <input type="checkbox"/> a dry cleaners <input type="checkbox"/> a photo developing laboratory <input type="checkbox"/> a metal plating facility <input type="checkbox"/> a farm (please check all that apply and describe)</div> <div><input type="checkbox"/> a junkyard or landfill <input type="checkbox"/> a waste treatment, storage, disposal, processing or recycling facility <input type="checkbox"/> a machine shop <input type="checkbox"/> a manufacturing facility <input type="checkbox"/> an oil production facility (including oil wells) <input type="checkbox"/> any other industrial use</div>	
2)	Please describe the current land uses of the subject property and those surrounding your property. Please indicate all businesses/companies located on property.	
2a	Current use of Subject Property (please check all that apply) <input type="checkbox"/> Commercial (retail, offices, etc.) <input type="checkbox"/> Residential (single family or apartments) <input type="checkbox"/> Industrial (manufacturing, warehousing, processing) <input type="checkbox"/> Other-Please Describe	(please include a brief description of current operation) <i>Vacant land</i>
2b	Current use of Northern Adjoining Properties (please check all that apply) <input type="checkbox"/> Commercial (retail, offices, etc.) <input type="checkbox"/> Residential (single family or apartments) <input type="checkbox"/> Industrial (manufacturing, warehousing, processing) <input type="checkbox"/> Other-Please Describe	(please include a brief description of current operation) <i>US 101</i>
2c	Current use of Southern Adjoining Properties (please check all that apply) <input checked="" type="checkbox"/> Commercial (retail, offices, etc.) <input type="checkbox"/> Residential (single family or apartments) <input type="checkbox"/> Industrial (manufacturing, warehousing, processing) <input type="checkbox"/> Other-Please Describe	(please include a brief description of current operation) <i>Medical offices - Credit union</i>
2d	Current use of Western Adjoining Properties (please check all that apply) <input type="checkbox"/> Commercial (retail, offices, etc.) <input type="checkbox"/> Residential (single family or apartments) <input type="checkbox"/> Industrial (manufacturing, warehousing, processing) <input checked="" type="checkbox"/> Other-Please Describe	(please include a brief description of current operation) <i>Auto Center</i>
2e	Current use of Eastern Adjoining Properties (please check all that apply) <input checked="" type="checkbox"/> Commercial (retail, offices, etc.) <input type="checkbox"/> Residential (single family or apartments) <input type="checkbox"/> Industrial (manufacturing, warehousing, processing) <input type="checkbox"/> Other-Please Describe	(please include a brief description of current operation) <i>Outlet Center</i>

Property Owner Interview Questionnaire
Lockwood Street – APN 213-009-010-5 Oxnard, California

3)	Please describe the previous land uses of your property and those surrounding your property. Include property ownership and dates of operation if known.	
3a	Previous use of Subject Property (please check all that apply) <input type="checkbox"/> Commercial (retail, offices, etc.) <input type="checkbox"/> Residential (single family or apartments) <input type="checkbox"/> Industrial (manufacturing, warehousing, processing) <input type="checkbox"/> Other-Please Describe	(please include a brief description of previous operations, former property owners, and dates of operation) <i>Vacant</i>
3b	Previous use of Northern Adjoining Properties (please check all that apply) <input type="checkbox"/> Commercial (retail, offices, etc.) <input type="checkbox"/> Residential (single family or apartments) <input type="checkbox"/> Industrial (manufacturing, warehousing, processing) <input type="checkbox"/> Other-Please Describe	(please include a brief description of previous operations) <i>SAME US 101</i>
3c	Previous use of Southern Adjoining Properties (please check all that apply) <input type="checkbox"/> Commercial (retail, offices, etc.) <input type="checkbox"/> Residential (single family or apartments) <input type="checkbox"/> Industrial (manufacturing, warehousing, processing) <input type="checkbox"/> Other-Please Describe	(please include a brief description of previous operations) <i>SAME Vacant land</i>
3d	Previous use of Western Adjoining Properties (please check all that apply) <input type="checkbox"/> Commercial (retail, offices, etc.) <input type="checkbox"/> Residential (single family or apartments) <input type="checkbox"/> Industrial (manufacturing, warehousing, processing) <input type="checkbox"/> Other-Please Describe	(please include a brief description of previous operations) <i>SAME</i>
3e	Previous use of Eastern Adjoining Properties (please check all that apply) <input type="checkbox"/> Commercial (retail, offices, etc.) <input type="checkbox"/> Residential (single family or apartments) <input type="checkbox"/> Industrial (manufacturing, warehousing, processing) <input type="checkbox"/> Other-Please Describe	(please include a brief description of previous operations) <i>SAME</i>

4)	Who is the current owner of the property?	<i>Sunbelt Enterprises, LLC</i>
-----------	--	---------------------------------

5)	When did current ownership begin?	<i>2011 ?</i>
-----------	--	---------------

6)	What is the age of the on-site facility?	<i>N/A</i>
-----------	---	------------

7)	Who is the previous owner of the property?	<i>FRED KAULI dba Sunbelt Properties</i>
-----------	---	--

Property Owner Interview Questionnaire

Lockwood Street – APN 213-009-010-5 Oxnard, California

8)	Please indicate the property's current	
	electrical service provider -	SCB
	water service provider -	City of Oxnard
	natural gas service provider -	Southern Cal Gas
	sewer service provider -	City of Oxnard
	solid waste hauler -	City of Oxnard

9)	To the best of your knowledge, has your facility previously or does your facility currently store or use any of the following in individual containers larger than 5 gallons in volume or 50 gallons in the aggregate? (if yes or unknown, include how many, type, and size)	
	<input type="checkbox"/> Damaged or discarded automotive or industrial batteries	NO
	<input type="checkbox"/> Pesticides	NO
	<input type="checkbox"/> Paints	NO
	<input type="checkbox"/> Oils or solvents	NO
	<input type="checkbox"/> Motor vehicle fuel	NO
	<input type="checkbox"/> Pesticides or Herbicides	NO
	<input type="checkbox"/> Other Chemicals or hazardous substances	NO

10)	Please indicate any wastes generated at the facility.		
	Hazardous waste:	Quantity:	Disposal Method:
		N/A	

11)	Are there currently or to the best of your knowledge have there been previously, any industrial drums (typically 55 gallon) or sacks of chemicals located on the property or at the facility?	
	<input type="checkbox"/> Yes	if Yes or Unknown, please describe
	<input checked="" type="checkbox"/> No	
	<input type="checkbox"/> Unknown	

Property Owner Interview Questionnaire

Lockwood Street – APN 213-009-010-5 Oxnard, California

12)	Are there currently or to the best of your knowledge have there been previously, any evidence of fill dirt having been brought onto the property that originated from a contaminated site or that is of an unknown origin?	
	<input type="checkbox"/> Yes <input checked="" type="checkbox"/> No <input type="checkbox"/> Unknown	if Yes or Unknown, please describe
13)	Are there currently or to the best of your knowledge have there been previously, any pits, ponds or lagoons located on the property in connection with waste treatment or waste disposal?	
	<input type="checkbox"/> Yes <input checked="" type="checkbox"/> No <input type="checkbox"/> Unknown	if Yes or Unknown, please describe
14)	Are there currently or to the best of your knowledge have there been previously, any sumps, clarifiers, or solvent degreasers on the property?	
	<input type="checkbox"/> Yes <input checked="" type="checkbox"/> No <input type="checkbox"/> Unknown	if Yes or Unknown, please describe
15)	Are there currently or to the best of your knowledge have there been previously, any stained soil on the property?	
	<input type="checkbox"/> Yes <input checked="" type="checkbox"/> No <input type="checkbox"/> Unknown	if Yes or Unknown, please describe
16)	Are there currently or to the best of your knowledge have there been previously, any storage tanks (above or below ground) located on the property?	
	<input type="checkbox"/> Yes <input checked="" type="checkbox"/> No <input type="checkbox"/> Unknown	if Yes or Unknown, please describe
17)	Are there currently or to the best of your knowledge have there been previously, any vent pipes, fill pipes, or access ways (etc.) indicating a fill pipe protruding from the ground on the property or adjacent to any structure located on the property?	
	<input type="checkbox"/> Yes <input type="checkbox"/> No <input checked="" type="checkbox"/> Unknown	if Yes or Unknown, please describe <i>There is a white PVC pipe not sure if it is trash or a vent?</i>

Property Owner Interview Questionnaire

Lockwood Street – APN 213-009-010-5 Oxnard, California

18)	If the property is served by a private well or non-public water system, have contaminants been identified in the well or system that exceed guidelines applicable to the water system or has the well been designated as contaminated by any government agency?	
	<input type="checkbox"/> Yes	if Yes or Unknown, please describe
	<input checked="" type="checkbox"/> No	
	<input type="checkbox"/> Unknown	
19)	Are there currently or to the best of your knowledge have there been previously, any flooring, drains, or walls located within the facility that are stained by substances other than water, or are emitting foul odors?	
	<input type="checkbox"/> Yes	if Yes or Unknown, please describe
	<input checked="" type="checkbox"/> No	
	<input type="checkbox"/> Unknown	
20)	To the best of your knowledge has your facility previously or does your facility currently, discharge wastewater on or adjacent to the property other than storm water into a sanitary sewer system?	
	<input type="checkbox"/> Yes	if Yes or Unknown, please describe
	<input checked="" type="checkbox"/> No	
	<input type="checkbox"/> Unknown	
21)	Have any of the following ever been dumped above grade, buried and/or burned on the property? (please check all that apply and describe if possible)	
	<input type="checkbox"/> hazardous substances	
	<input type="checkbox"/> petroleum products	
	<input type="checkbox"/> unidentified waste materials	
	<input type="checkbox"/> tires	
	<input type="checkbox"/> automotive or industrial batteries	
	<input type="checkbox"/> other waste materials (please describe)	
22)	Are there currently or to the best of your knowledge have there been previously, a transformer, capacitor or any hydraulic equipment on the property?	
	<input type="checkbox"/> Yes	if Yes or Unknown, please describe
	<input checked="" type="checkbox"/> No	
	<input type="checkbox"/> Unknown	

Property Owner Interview Questionnaire**Lockwood Street – APN 213-009-010-5 Oxnard, California**

23)	Are there currently or to the best of your knowledge have there been previously any records indicating the presence of PCBs?
<input type="checkbox"/> Yes <input checked="" type="checkbox"/> No <input type="checkbox"/> Unknown	if Yes or Unknown, please describe
24)	Are there currently or to the best of your knowledge have there been previously any records indicating the presence of pesticides or herbicides?
<input type="checkbox"/> Yes <input checked="" type="checkbox"/> No <input type="checkbox"/> Unknown	if Yes or Unknown, please describe
25)	Do you have any knowledge of environmental liens that may have been recorded against the property or governmental notification relating to past or recurrent violations of environmental laws with respect to the property or any facility located on the property?
<input type="checkbox"/> Yes <input checked="" type="checkbox"/> No <input type="checkbox"/> Unknown	if Yes or Unknown, please describe
26)	Do you have any knowledge of activity and use limitations (AULs) such as engineering controls, deed restrictions, land use restrictions, or institutional controls that may have been recorded against the property?
<input type="checkbox"/> Yes <input checked="" type="checkbox"/> No <input type="checkbox"/> Unknown	if Yes or Unknown, please describe
27)	Have you been informed of the past or current existence of hazardous substances, petroleum products, or environmental violations with respect to the property or any facility located on the property?
<input type="checkbox"/> Yes <input checked="" type="checkbox"/> No <input type="checkbox"/> Unknown	if Yes or Unknown, please describe
28)	Do you have any knowledge of any environmental site assessments of the property or facility?
<input type="checkbox"/> Yes <input checked="" type="checkbox"/> No <input type="checkbox"/> Unknown	if Yes or Unknown, please describe

Property Owner Interview Questionnaire

Lockwood Street – APN 213-009-010-5 Oxnard, California

29)	Do you know of any past, threatened, or pending lawsuits or administrative proceedings concerning a release of any hazardous substances or petroleum products involving the property by any owner or occupant of the property?	
	<input type="checkbox"/> Yes	if Yes or Unknown, please describe
	<input checked="" type="checkbox"/> No	
	<input type="checkbox"/> Unknown	

30)	Are there any site-specific geotechnical or geologic reports available for the subject property?	
	<input type="checkbox"/> Yes	if Yes or Unknown, please describe
	<input type="checkbox"/> No	
	<input checked="" type="checkbox"/> Unknown	

31)	Is there a Title Report available for the subject property?	
	<input type="checkbox"/> Yes	if Yes or Unknown, please describe
	<input checked="" type="checkbox"/> No	
	<input type="checkbox"/> Unknown	

This questionnaire was completed by (please print)	
Name	TANYA REICHENBACH
Title	PROPERTY MANAGER
Firm	Sunkelt Enterprises LLC
Street Address	1801 Solar Drive #250
City, State, Zip Code	Oxnard, Ca 93030
Phone Number	805-604-0700
Fax Number	805-485-3899
What is the Preparer's relationship to the property (i.e., owner, occupant, property manager, employee, agent, consultant, etc.) ?	PROPERTY Manager

Copies of the completed questionnaire should be faxed, emailed (preferably) or mailed to:

Rincon Consultants, Inc.
180 North Ashwood Avenue
Ventura, CA 93003
Attention: Sarah Larese
Fax: (805) 644-4240
Email: slarese@rinconconsultants.com

Property Owner Interview Questionnaire

Lockwood Street – APN 213-009-010-5 Oxnard, California

Preparer represents that to the best of the preparer's knowledge the above statements and facts are true and correct and to the best of the preparer's knowledge no material facts have been suppressed or misstated.

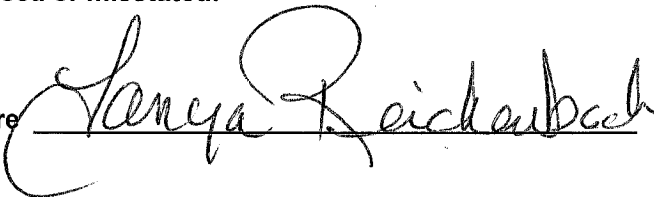
Signature  Date 7/1/14

User Questionnaire

Lockwood Street – APN 213-009-010-5, Oxnard, California

To qualify for one of the Landowner Liability Protections (LLPs) offered by the Small Business Liability Relief and Brownfields Revitalization Act of 2001 (the "Brownfields Amendments"), the user must provide the following information to the environmental professional. Failure to conduct these inquiries could result in a determination that "all appropriate inquiries" is not complete.

We respectfully request that you fill out this form and e-mail it to Sarah Larese at Slarese@RinconConsultants.com within one week from the date of this transmittal.

1. Why is the Phase I ESA required or being performed?	
2. What type of property transaction is planned? (i.e. sale, purchase, exchange, etc.)	
3. What is the entire site address?	<i>Vacant land -</i>
4. What is the Assessor's Parcel Number (s)?	<i>213-0-090-105</i>
5. Are any considerations beyond the requirements of Practice E1527 to be considered? (i.e. lien search, asbestos & lead based paint, radon, etc.)	<i>NO -</i>
6. Identify all parties who will rely on the Phase I report.	
7. Identify the Site Manager/Contact and how the contact can be reached.	<i>Tanya Reichenbach</i> <i>805-604-0700</i>
8. Identify the Site Owner and how the owner can be reached.	<i>Sunbelt Enterprises</i> <i>LLC</i> <i>805-604-0700</i>



User Questionnaire

Lockwood Street – APN 213-009-010-5, Oxnard, California

<p>9. Do you have copies of any available prior environmental site assessment reports, documents, correspondence, etc., concerning the any other knowledge or experience with the property that may be pertinent to the environmental professional (i.e. title report, previous Ph I and II ESAs, Environmental Impact Studies, etc.).</p>	<p>NO</p>
---	-----------

1. Did a search of *recorded land title records* (or judicial records, where appropriate) identify any environmental liens filed or recorded against the *property*?

Please checkmark the most appropriate response:

- ☒ I *have not* reviewed the records and *do not know* if there are any filed or recorded environmental liens.
- ☐ I *have* reviewed the records, and *No, there aren't any* filed or recorded environmental liens.
- ☐ I *have* reviewed the records, and *Yes, there are* environmental liens. Explain:

2. Did a search of *recorded land title records* (or judicial records, where appropriate) identify any activity and land use limitations (AULs), such as engineering controls, land use restrictions or institutional controls that are in place at the property and/or have been filed or recorded against the property under federal, tribal, state or local law?

Please checkmark the most appropriate response:

- ☒ I *have not* reviewed the records and *do not know* if there are any filed/recorded AULs or any AULs in place at the site.
- ☐ I *have* reviewed the records, and *No, there aren't any* filed/recorded AULs or any AULs in place at the site.
- ☐ I *have* reviewed the records, and *Yes, there are* AULs filed, recorded, and/or in place at the site. Explain:



3. Does the Title Report provide any information pertaining to environmental cleanup liens or activity and use limitations (AULs) for the subject property?

Please checkmark the most appropriate response:

- ☒ I *have not* reviewed the Title Report and *do not know* if it provides environmental cleanup liens or AULs information.
- ☐ I *have* reviewed the Title Report, and *No, it does not* provide environmental cleanup liens or AULs information.
- ☐ I *have* reviewed the Title Report, and *Yes, it does provide* environmental cleanup liens or AULs information. Explain:

4. Do you have any specialized knowledge or experience related to the *property* or nearby properties? For example, are you involved in the same line of business as the current or former *occupants* of the *property* or an *adjoining property* so that you would have specialized knowledge of the chemicals and processes used by this type of business?

Please checkmark the most appropriate response:

- ☒ *No*, I *do not* have any specialized knowledge and/or experience related to the property or nearby properties.
- ☐ *Yes*, I *do* have specialized knowledge and/or experience related to the property or nearby properties. Explain:

5. As the user of this ESA, based on your knowledge and experience related to the property, are you aware of any information pertaining to a reduction in value for the subject property relative to any known environmental issues?

Please checkmark the most appropriate response:

- ☒ *No*, I *do not* have any information about a reduction in property value relative to environmental issues.
- ☐ *Yes*, I *do* have information about a reduction in property value relative to environmental issues. Explain:



6. Does the purchase price being paid for this property reasonably reflect the fair market value of the property?

Please checkmark the most appropriate response:

- ☐ Yes, I *do* believe the purchase price being paid for this property reasonably reflects the fair market value of the property. Skip to question #7.
- 7 ☒ No, I *do not* believe the purchase price being paid for this property reasonably reflects the fair market value of the property. Proceed to question #6a.

- a. If you conclude that there is a difference, have you considered whether the lower purchase price is because contamination is known or believed to be present at the property? (40 CFR 312.29)

Please checkmark the most appropriate response:

- ☐ No, I *have not* considered the idea that known or believed contamination at the site has caused the lower purchase price.
- ☐ Yes, I *have* considered the idea that known or believed contamination at the site has caused the lower purchase price. Explain.

7. Are you aware of commonly known or reasonably ascertainable information about the property that would help the environmental professional to identify conditions indicative of releases or threatened releases? For example,

- a. Do you know the past uses of the property?

- ☒ I *do not* know.
- ☐ I *do* know. Explain:

- b. Do you know of specific chemicals are present or once were present at the property?

- ☒ I *do not* know.
- ☐ I *do* know. Explain:

- c. Do you know of any spills or other chemical releases that have taken place at the property?

- ☒ I *do not* know.
- ☐ I *do* know. Explain:



d. Do you know of any environmental cleanups have taken place at the property?

☒ *I do not know.*

☐ I do know. Explain:

8. Based on your knowledge and experience related to the property are there any obvious indicators that point to the presence or likely presence of releases at the property?

Please checkmark the most appropriate response:

☒ No, I do not know and/or do not have any experience with any obvious indicators that point to the presence or likely presence of contamination at the property.

☐ Yes, I do know of and/or *do have experience with* obvious indicators that point to the presence or likely presence of contamination at the property. Explain:

9. Are you aware of any pending, threatened, or past litigation relevant to hazardous substances or petroleum products, in, on, or from the site?

☒ *No, I am not aware of any pending, threatened, or past litigation relevant to hazardous substances or petroleum products, in, on, or from the site.*

☐ Yes, I am aware of pending, threatened, or past litigation relevant to hazardous substances or petroleum products, in, on, or from the site. Explain:

10. Are you aware of any pending, threatened, or past administrative proceedings relevant to hazardous substances or petroleum products in, on, or from the site?

☒ *No, I am not aware of any pending, threatened, or past administrative proceedings relevant to hazardous substances or petroleum products in, on, or from the site.*

☐ Yes, I am aware of pending, threatened, or past administrative proceedings relevant to hazardous substances or petroleum products in, on, or from the site. Explain:



User Questionnaire

Lockwood Street – APN 213-009-010-5, Oxnard, California

11. Are you aware of any notice from any government entity regarding any possible violation of environmental laws or possible liability relating to hazardous substances or petroleum products?

- ☒ No, I am not aware of any notice from any government entity regarding any possible violation of environmental laws or possible liability relating to hazardous substances or petroleum products.
- ☐ Yes, I am aware of a notice, or notices, from a government entity (or multiple government entities) regarding a possible violation of environmental laws or possible liability relating to hazardous substances or petroleum products. Explain:

This questionnaire was completed by (please print):

Name	Tanya Reichenbach
Title	Property Manager
Firm	Sundelt Enterprises LLC
Street Address	1801 Solar Dr #250
City, State, Zip Code	Oxnard Ca 93030
Phone Number	805-604-0700
Fax Number	805-485-3899
What is the preparer's relationship to the property (i.e., seller, buyer, occupant, property manager, employee, agent, consultant, etc.)?	Property Manager

The preparer represents that to the best of the preparer's knowledge the above statements and facts are true and correct, and to the best of the preparer's knowledge, no material facts have been suppressed or misstated.

Signature Tanya Reichenbach Date 7/1/14

Please email this form to Sarah Larese at SLarese@RinconConsultants.com. This form may also be mailed to the following address:

Rincon Consultants, Inc.,
Attention: Sarah Larese
180 N. Ashwood Avenue,
Ventura, California 93003
FAX:-644-4240



Rincon Consultants, Inc.

Appendix 2

Regulatory Records Documentation



Lockwood

Lockwood Street
Oxnard, CA 93036

Inquiry Number: 03993448.2r
July 01, 2014

The EDR Radius Map™ Report with GeoCheck®

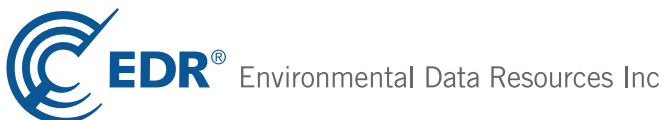

6 Armstrong Road, 4th floor
Shelton, CT 06484
Toll Free: 800.352.0050
www.edrnet.com

TABLE OF CONTENTS

<u>SECTION</u>	<u>PAGE</u>
Executive Summary	ES1
Overview Map	2
Detail Map	3
Map Findings Summary	4
Map Findings	8
Orphan Summary	222
Government Records Searched/Data Currency Tracking	GR-1
 <u>GEOCHECK ADDENDUM</u>	
Physical Setting Source Addendum	A-1
Physical Setting Source Summary	A-2
Physical Setting SSURGO Soil Map	A-5
Physical Setting Source Map	A-11
Physical Setting Source Map Findings	A-13
Physical Setting Source Records Searched	PSGR-1

Thank you for your business.
Please contact EDR at 1-800-352-0050
with any questions or comments.

Disclaimer - Copyright and Trademark Notice

This Report contains certain information obtained from a variety of public and other sources reasonably available to Environmental Data Resources, Inc. It cannot be concluded from this Report that coverage information for the target and surrounding properties does not exist from other sources. **NO WARRANTY EXPRESSED OR IMPLIED, IS MADE WHATSOEVER IN CONNECTION WITH THIS REPORT. ENVIRONMENTAL DATA RESOURCES, INC. SPECIFICALLY DISCLAIMS THE MAKING OF ANY SUCH WARRANTIES, INCLUDING WITHOUT LIMITATION, MERCHANTABILITY OR FITNESS FOR A PARTICULAR USE OR PURPOSE. ALL RISK IS ASSUMED BY THE USER. IN NO EVENT SHALL ENVIRONMENTAL DATA RESOURCES, INC. BE LIABLE TO ANYONE, WHETHER ARISING OUT OF ERRORS OR OMISSIONS, NEGLIGENCE, ACCIDENT OR ANY OTHER CAUSE, FOR ANY LOSS OF DAMAGE, INCLUDING, WITHOUT LIMITATION, SPECIAL, INCIDENTAL, CONSEQUENTIAL, OR EXEMPLARY DAMAGES. ANY LIABILITY ON THE PART OF ENVIRONMENTAL DATA RESOURCES, INC. IS STRICTLY LIMITED TO A REFUND OF THE AMOUNT PAID FOR THIS REPORT.** Purchaser accepts this Report "AS IS". Any analyses, estimates, ratings, environmental risk levels or risk codes provided in this Report are provided for illustrative purposes only, and are not intended to provide, nor should they be interpreted as providing any facts regarding, or prediction or forecast of, any environmental risk for any property. Only a Phase I Environmental Site Assessment performed by an environmental professional can provide information regarding the environmental risk for any property. Additionally, the information provided in this Report is not to be construed as legal advice.

Copyright 2014 by Environmental Data Resources, Inc. All rights reserved. Reproduction in any media or format, in whole or in part, of any report or map of Environmental Data Resources, Inc., or its affiliates, is prohibited without prior written permission.

EDR and its logos (including Sanborn and Sanborn Map) are trademarks of Environmental Data Resources, Inc. or its affiliates. All other trademarks used herein are the property of their respective owners.

EXECUTIVE SUMMARY

A search of available environmental records was conducted by Environmental Data Resources, Inc (EDR). The report was designed to assist parties seeking to meet the search requirements of EPA's Standards and Practices for All Appropriate Inquiries (40 CFR Part 312), the ASTM Standard Practice for Environmental Site Assessments (E 1527-13) or custom requirements developed for the evaluation of environmental risk associated with a parcel of real estate.

TARGET PROPERTY INFORMATION

ADDRESS

LOCKWOOD STREET
OXNARD, CA 93036

COORDINATES

Latitude (North):	34.2219000 - 34° 13' 18.84"
Longitude (West):	119.1495000 - 119° 8' 58.20"
Universal Transverse Mercator:	Zone 11
UTM X (Meters):	301994.3
UTM Y (Meters):	3788654.5
Elevation:	81 ft. above sea level

USGS TOPOGRAPHIC MAP ASSOCIATED WITH TARGET PROPERTY

Target Property Map:	34119-B2 OXNARD, CA
Most Recent Revision:	1967

AERIAL PHOTOGRAPHY IN THIS REPORT

Portions of Photo from:	20120506
Source:	USDA

TARGET PROPERTY SEARCH RESULTS

The target property was not listed in any of the databases searched by EDR.

DATABASES WITH NO MAPPED SITES

No mapped sites were found in EDR's search of available ("reasonably ascertainable ") government records either on the target property or within the search radius around the target property for the following databases:

STANDARD ENVIRONMENTAL RECORDS

Federal NPL site list

NPL..... National Priority List

EXECUTIVE SUMMARY

Proposed NPL..... Proposed National Priority List Sites
NPL LIENS..... Federal Superfund Liens

Federal Delisted NPL site list

Delisted NPL..... National Priority List Deletions

Federal CERCLIS list

FEDERAL FACILITY..... Federal Facility Site Information listing

Federal CERCLIS NFRAP site List

CERC-NFRAP..... CERCLIS No Further Remedial Action Planned

Federal RCRA CORRACTS facilities list

CORRACTS..... Corrective Action Report

Federal RCRA non-CORRACTS TSD facilities list

RCRA-TSDF..... RCRA - Treatment, Storage and Disposal

Federal RCRA generators list

RCRA-LQG..... RCRA - Large Quantity Generators
RCRA-CESQG..... RCRA - Conditionally Exempt Small Quantity Generator

Federal institutional controls / engineering controls registries

US ENG CONTROLS..... Engineering Controls Sites List
US INST CONTROL..... Sites with Institutional Controls
LUCIS..... Land Use Control Information System

Federal ERNS list

ERNS..... Emergency Response Notification System

State- and tribal - equivalent NPL

RESPONSE..... State Response Sites

State and tribal landfill and/or solid waste disposal site lists

SWF/LF..... Solid Waste Information System

State and tribal leaking storage tank lists

INDIAN LUST..... Leaking Underground Storage Tanks on Indian Land

State and tribal registered storage tank lists

INDIAN UST..... Underground Storage Tanks on Indian Land
FEMA UST..... Underground Storage Tank Listing

State and tribal voluntary cleanup sites

INDIAN VCP..... Voluntary Cleanup Priority Listing

EXECUTIVE SUMMARY

VCP..... Voluntary Cleanup Program Properties

ADDITIONAL ENVIRONMENTAL RECORDS

Local Brownfield lists

US BROWNFIELDS..... A Listing of Brownfields Sites

Local Lists of Landfill / Solid Waste Disposal Sites

ODI..... Open Dump Inventory
DEBRIS REGION 9..... Torres Martinez Reservation Illegal Dump Site Locations
WMUDS/SWAT..... Waste Management Unit Database
HAULERS..... Registered Waste Tire Haulers Listing
INDIAN ODI..... Report on the Status of Open Dumps on Indian Lands

Local Lists of Hazardous waste / Contaminated Sites

US CDL..... Clandestine Drug Labs
HIST Cal-Sites..... Historical Calsites Database
SCH..... School Property Evaluation Program
Toxic Pits..... Toxic Pits Cleanup Act Sites
CDL..... Clandestine Drug Labs
US HIST CDL..... National Clandestine Laboratory Register

Local Land Records

LIENS 2..... CERCLA Lien Information
LIENS..... Environmental Liens Listing
DEED..... Deed Restriction Listing

Records of Emergency Release Reports

HMIRS..... Hazardous Materials Information Reporting System
CHMIRS..... California Hazardous Material Incident Report System
LDS..... Land Disposal Sites Listing
MCS..... Military Cleanup Sites Listing
SPILLS 90..... SPILLS 90 data from FirstSearch

Other Ascertainable Records

DOT OPS..... Incident and Accident Data
DOD..... Department of Defense Sites
FUDS..... Formerly Used Defense Sites
CONSENT..... Superfund (CERCLA) Consent Decrees
ROD..... Records Of Decision
UMTRA..... Uranium Mill Tailings Sites
US MINES..... Mines Master Index File
TRIS..... Toxic Chemical Release Inventory System
TSCA..... Toxic Substances Control Act
FTTS..... FIFRA/ TSCA Tracking System - FIFRA (Federal Insecticide, Fungicide, & Rodenticide Act)/TSCA (Toxic Substances Control Act)
HIST FTTS..... FIFRA/TSCA Tracking System Administrative Case Listing
SSTS..... Section 7 Tracking Systems

EXECUTIVE SUMMARY

ICIS.....	Integrated Compliance Information System
PADS.....	PCB Activity Database System
MLTS.....	Material Licensing Tracking System
RADINFO.....	Radiation Information Database
FINDS.....	Facility Index System/Facility Registry System
RAATS.....	RCRA Administrative Action Tracking System
RMP.....	Risk Management Plans
CA BOND EXP. PLAN.....	Bond Expenditure Plan
UIC.....	UIC Listing
NPDES.....	NPDES Permits Listing
Cortese.....	"Cortese" Hazardous Waste & Substances Sites List
CUPA Listings.....	CUPA Resources List
DRYCLEANERS.....	Cleaner Facilities
VENTURA CO. BWT.....	Business Plan, Hazardous Waste Producers, and Operating Underground Tanks
WIP.....	Well Investigation Program Case List
ENF.....	Enforcement Action Listing
HAZNET.....	Facility and Manifest Data
EMI.....	Emissions Inventory Data
INDIAN RESERV.....	Indian Reservations
SCRD DRYCLEANERS.....	State Coalition for Remediation of Drycleaners Listing
Financial Assurance.....	Financial Assurance Information Listing
US FIN ASSUR.....	Financial Assurance Information
PCB TRANSFORMER.....	PCB Transformer Registration Database
COAL ASH EPA.....	Coal Combustion Residues Surface Impoundments List
MWMP.....	Medical Waste Management Program Listing
COAL ASH DOE.....	Steam-Electric Plant Operation Data
HWT.....	Registered Hazardous Waste Transporter Database
HWP.....	EnviroStor Permitted Facilities Listing
PRP.....	Potentially Responsible Parties
2020 COR ACTION.....	2020 Corrective Action Program List
LEAD SMELTERS.....	Lead Smelter Sites
PROC.....	Certified Processors Database
MED WASTE VENTURA.....	Medical Waste Program List
US AIRS.....	Aerometric Information Retrieval System Facility Subsystem
WDS.....	Waste Discharge System
EPA WATCH LIST.....	EPA WATCH LIST

EDR HIGH RISK HISTORICAL RECORDS

EDR Exclusive Records

EDR MGP..... EDR Proprietary Manufactured Gas Plants

EDR RECOVERED GOVERNMENT ARCHIVES

Exclusive Recovered Govt. Archives

RGA LF..... Recovered Government Archive Solid Waste Facilities List
 RGA LUST..... Recovered Government Archive Leaking Underground Storage Tank

SURROUNDING SITES: SEARCH RESULTS

Surrounding sites were identified in the following databases.

EXECUTIVE SUMMARY

Elevations have been determined from the USGS Digital Elevation Model and should be evaluated on a relative (not an absolute) basis. Relative elevation information between sites of close proximity should be field verified. Sites with an elevation equal to or higher than the target property have been differentiated below from sites with an elevation lower than the target property.

Page numbers and map identification numbers refer to the EDR Radius Map report where detailed data on individual sites can be reviewed.

Sites listed in ***bold italics*** are in multiple databases.

Unmappable (orphan) sites are not considered in the foregoing analysis.

STANDARD ENVIRONMENTAL RECORDS

Federal CERCLIS list

CERCLIS: The Comprehensive Environmental Response, Compensation and Liability Information System contains data on potentially hazardous waste sites that have been reported to the USEPA by states, municipalities, private companies and private persons, pursuant to Section 103 of the Comprehensive Environmental Response, Compensation and Liability Act (CERCLA). CERCLIS contains sites which are either proposed to or on the National Priorities List (NPL) and sites which are in the screening and assessment phase for possible inclusion on the NPL.

A review of the CERCLIS list, as provided by EDR, and dated 10/25/2013 has revealed that there is 1 CERCLIS site within approximately 0.5 miles of the target property.

<u>Equal/Higher Elevation</u>	<u>Address</u>	<u>Direction / Distance</u>	<u>Map ID</u>	<u>Page</u>
<i>TELEFLEX CONTROL SYSTEMS</i>	<i>1950 WILLIAMS DRIVE</i>	<i>SW 0 - 1/8 (0.111 mi.)</i>	<i>C7</i>	<i>29</i>

Federal RCRA generators list

RCRA-SQG: RCRAInfo is EPA's comprehensive information system, providing access to data supporting the Resource Conservation and Recovery Act (RCRA) of 1976 and the Hazardous and Solid Waste Amendments (HSWA) of 1984. The database includes selective information on sites which generate, transport, store, treat and/or dispose of hazardous waste as defined by the Resource Conservation and Recovery Act (RCRA). Small quantity generators (SQGs) generate between 100 kg and 1,000 kg of hazardous waste per month.

A review of the RCRA-SQG list, as provided by EDR, and dated 03/11/2014 has revealed that there are 7 RCRA-SQG sites within approximately 0.25 miles of the target property.

<u>Equal/Higher Elevation</u>	<u>Address</u>	<u>Direction / Distance</u>	<u>Map ID</u>	<u>Page</u>
<i>COSTCO WHOLESALE NO 420</i>	<i>2001 E VENTURA BLVD</i>	<i>NNW 0 - 1/8 (0.041 mi.)</i>	<i>A1</i>	<i>8</i>
<i>OXNARD TRUCK CENTER</i>	<i>2101 E VENTURA BLVD</i>	<i>NE 0 - 1/8 (0.071 mi.)</i>	<i>B5</i>	<i>21</i>
BECTON DICKINSON & CO	1950 WILLIAMS DR	SW 0 - 1/8 (0.111 mi.)	C6	27
<i>TELEFLEX CONTROL SYSTEMS</i>	<i>1950 WILLIAMS DRIVE</i>	<i>SW 0 - 1/8 (0.111 mi.)</i>	<i>C7</i>	<i>29</i>
<i>GIBBS INTERNATIONAL TRUCKS INC</i>	<i>2201 E VENTURA BLVD</i>	<i>ENE 1/8 - 1/4 (0.142 mi.)</i>	<i>D11</i>	<i>34</i>
<i>CARMAX NO 6014</i>	<i>2001 LOCKWOOD ST</i>	<i>W 1/8 - 1/4 (0.191 mi.)</i>	<i>E15</i>	<i>45</i>
<i>UNIVAR U S A INC</i>	<i>2001 WILLIAMS DR STE 41</i>	<i>WSW 1/8 - 1/4 (0.199 mi.)</i>	<i>17</i>	<i>47</i>

EXECUTIVE SUMMARY

State- and tribal - equivalent CERCLIS

ENVIROSTOR: The Department of Toxic Substances Control's (DTSC's) Site Mitigation and Brownfields Reuse Program's (SMBRP's) EnviroStor database identifies sites that have known contamination or sites for which there may be reasons to investigate further. The database includes the following site types: Federal Superfund sites (National Priorities List (NPL)); State Response, including Military Facilities and State Superfund; Voluntary Cleanup; and School sites. EnviroStor provides similar information to the information that was available in CalSites, and provides additional site information, including, but not limited to, identification of formerly-contaminated properties that have been released for reuse, properties where environmental deed restrictions have been recorded to prevent inappropriate land uses, and risk characterization information that is used to assess potential impacts to public health and the environment at contaminated sites.

A review of the ENVIROSTOR list, as provided by EDR, and dated 05/05/2014 has revealed that there are 3 ENVIROSTOR sites within approximately 1 mile of the target property.

<u>Equal/Higher Elevation</u>	<u>Address</u>	<u>Direction / Distance</u>	<u>Map ID</u>	<u>Page</u>
COSTCO WHOLESALE NO 420 Status: Refer: Other Agency	2001 E VENTURA BLVD	NNW 0 - 1/8 (0.041 mi.)	A1	8
<u>Lower Elevation</u>	<u>Address</u>	<u>Direction / Distance</u>	<u>Map ID</u>	<u>Page</u>
RIO ROSALES Status: No Further Action	KOHALA/JACINTO STREET	S 1/2 - 1 (0.744 mi.)	45	182
SOUTHERN CALIFORNIA EDISON PRO Status: Refer: Other Agency	800 N RICE AVE	SSE 1/2 - 1 (0.863 mi.)	46	186

State and tribal leaking storage tank lists

LUST: The Leaking Underground Storage Tank Incident Reports contain an inventory of reported leaking underground storage tank incidents. The data come from the State Water Resources Control Board Leaking Underground Storage Tank Information System.

A review of the LUST list, as provided by EDR, and dated 05/01/2014 has revealed that there are 24 LUST sites within approximately 0.5 miles of the target property.

<u>Equal/Higher Elevation</u>	<u>Address</u>	<u>Direction / Distance</u>	<u>Map ID</u>	<u>Page</u>
OXNARD TRUCK CENTER Status: Completed - Case Closed	2101 VENTURA BLVD	NE 0 - 1/8 (0.045 mi.)	B4	13
OXNARD TRUCK CENTER	2101 E VENTURA BLVD	NE 0 - 1/8 (0.071 mi.)	B5	21
GIBBS INTERNATIONAL TRUCKS INC	2201 E VENTURA BLVD	ENE 1/8 - 1/4 (0.142 mi.)	D11	34
GIBBS INTERNATIONAL, INC.	2201 VENTURA BLVD.	ENE 1/8 - 1/4 (0.142 mi.)	D12	37
GIBBS INTERNATIONAL, INC. Status: Completed - Case Closed	2201 VENTURA BLVD.	ENE 1/8 - 1/4 (0.142 mi.)	D13	38
COASTLINE EQUIPMENT Status: Completed - Case Closed	1930 LOCKWOOD ST	W 1/4 - 1/2 (0.276 mi.)	G21	51
FORMER MARDEN-SUSCO FACILITY Status: Completed - Case Closed	2200 FRAZIER ST	W 1/4 - 1/2 (0.314 mi.)	G23	57
LEXUS OF OXNARD Status: Completed - Case Closed	1621 AUTO CENTER DR	NNW 1/4 - 1/2 (0.370 mi.)	25	60
WEBER MOTOR CO Status: Completed - Case Closed	1601 VENTURA BLVD	NW 1/4 - 1/2 (0.384 mi.)	26	65

EXECUTIVE SUMMARY

<u>Equal/Higher Elevation</u>	<u>Address</u>	<u>Direction / Distance</u>	<u>Map ID</u>	<u>Page</u>
FEDERAL EXPRESS Status: Completed - Case Closed	3150 PASEO MERCADO	NNE 1/4 - 1/2 (0.421 mi.)	34	129
MACVALLEY OIL CO Status: Completed - Case Closed	1821 LOCKWOOD ST	W 1/4 - 1/2 (0.432 mi.)	I35	137
EMPIRE GAS Status: Completed - Case Closed	1815 LOCKWOOD ST	W 1/4 - 1/2 (0.435 mi.)	I36	140
QUINN COMPANY Status: Completed - Case Closed	2300 NORTH ROSE AVENUE	W 1/4 - 1/2 (0.446 mi.)	I38	147
STABEN EQUIPMENT CO Status: Completed - Case Closed	2222 ROSE AVE	W 1/4 - 1/2 (0.449 mi.)	I39	149
DCH OXNARD INC Status: Completed - Case Closed	1500 E VENTURA BLVD	NW 1/4 - 1/2 (0.477 mi.)	44	179
<u>Lower Elevation</u>	<u>Address</u>	<u>Direction / Distance</u>	<u>Map ID</u>	<u>Page</u>
VERIZON CALIFORNIA Status: Completed - Case Closed	1800 SOLAR DR	SE 1/4 - 1/2 (0.313 mi.)	22	54
JIM'S TEXACO (RICE/101 OVERPAS) Status: Completed - Case Closed	3025 SANTA CLARA AVE	E 1/4 - 1/2 (0.389 mi.)	H29	73
OGDEN POWER PACIFIC OXNARD Status: Completed - Case Closed	2501 N VENTURA RD	E 1/4 - 1/2 (0.392 mi.)	H30	98
GEORGE PAYMARD	2505 VENTURA BLVD	E 1/4 - 1/2 (0.396 mi.)	H31	112
GASPROM, INC. Status: Completed - Case Closed	2460 AUTO CENTER DRIVE	ENE 1/4 - 1/2 (0.411 mi.)	32	113
PAYMARD MOBIL (GEORGE) Status: Completed - Case Closed	2505 VENTURA BLVD	ENE 1/4 - 1/2 (0.415 mi.)	33	126
SHELL SERVICE STATION Status: Completed - Case Closed	1901 N ROSE AVE	WSW 1/4 - 1/2 (0.458 mi.)	J40	151
SHELL SS - ROSE	1901 ROSE AVE.	WSW 1/4 - 1/2 (0.470 mi.)	J41	177
SHELL SS - ROSE	1901 ROSE AVE.	WSW 1/4 - 1/2 (0.470 mi.)	J42	178

SLIC: SLIC Region comes from the California Regional Water Quality Control Board.

A review of the SLIC list, as provided by EDR, and dated 05/01/2014 has revealed that there are 5 SLIC sites within approximately 0.5 miles of the target property.

<u>Equal/Higher Elevation</u>	<u>Address</u>	<u>Direction / Distance</u>	<u>Map ID</u>	<u>Page</u>
ALDEA DEL ESTE, LLC / ARTISAN Facility Status: Completed - Case Closed	2000 EAST GONZALES ROAD	SW 1/4 - 1/2 (0.254 mi.)	F20	51
QUINN COMPANY Facility Status: Completed - Case Closed	2300 N ROSE AVE	W 1/4 - 1/2 (0.446 mi.)	I37	142
<u>Lower Elevation</u>	<u>Address</u>	<u>Direction / Distance</u>	<u>Map ID</u>	<u>Page</u>
NISHIMORI FARMS / CAMBRIDGE DE Facility Status: Completed - Case Closed	SOUTHEAST OF WILLIAMS D	SSW 1/4 - 1/2 (0.336 mi.)	24	60
SHELL - GORDON DONLON LEASE Facility Status: Completed - Case Closed	RICE AVE	E 1/4 - 1/2 (0.388 mi.)	H27	70

EXECUTIVE SUMMARY

<u>Lower Elevation</u>	<u>Address</u>	<u>Direction / Distance</u>	<u>Map ID</u>	<u>Page</u>
CITY OF OXNARD-COMMERCIAL DEVE Facility Status: Completed - Case Closed	RICE AVE	E 1/4 - 1/2 (0.388 mi.)	H28	72

State and tribal registered storage tank lists

UST: The Underground Storage Tank database contains registered USTs. USTs are regulated under Subtitle I of the Resource Conservation and Recovery Act (RCRA). The data come from the State Water Resources Control Board's Hazardous Substance Storage Container Database.

A review of the UST list, as provided by EDR, and dated 03/17/2014 has revealed that there are 4 UST sites within approximately 0.25 miles of the target property.

<u>Equal/Higher Elevation</u>	<u>Address</u>	<u>Direction / Distance</u>	<u>Map ID</u>	<u>Page</u>
COSTCO WHOLESALE, INC.	2001 E. VENTURA BLVD.	NNW 0 - 1/8 (0.041 mi.)	A2	12
BECTON DICKSON LAB	1950 WILLIAMS DR.	SW 0 - 1/8 (0.111 mi.)	C8	32
GIBBS INTERNATIONAL TRUCKS INC	2201 E VENTURA BLVD	ENE 1/8 - 1/4 (0.142 mi.)	D11	34
<u>Lower Elevation</u>	<u>Address</u>	<u>Direction / Distance</u>	<u>Map ID</u>	<u>Page</u>
JOHN MCGRATH RANCH	1732 GONZALES ROAD	SSW 0 - 1/8 (0.112 mi.)	9	33

AST: A listing of aboveground storage tank petroleum storage tank locations.

A review of the AST list, as provided by EDR, and dated 08/01/2009 has revealed that there is 1 AST site within approximately 0.25 miles of the target property.

<u>Equal/Higher Elevation</u>	<u>Address</u>	<u>Direction / Distance</u>	<u>Map ID</u>	<u>Page</u>
CARS 101	2001 LOCKWOOD ST	W 1/8 - 1/4 (0.191 mi.)	E16	47

ADDITIONAL ENVIRONMENTAL RECORDS

Local Lists of Landfill / Solid Waste Disposal Sites

SWRCY: A listing of recycling facilities in California.

A review of the SWRCY list, as provided by EDR, and dated 03/17/2014 has revealed that there is 1 SWRCY site within approximately 0.5 miles of the target property.

<u>Equal/Higher Elevation</u>	<u>Address</u>	<u>Direction / Distance</u>	<u>Map ID</u>	<u>Page</u>
RHINO RECYCLING	2401 N ROSE AVE	WNW 1/4 - 1/2 (0.474 mi.)	43	178

EXECUTIVE SUMMARY

Local Lists of Registered Storage Tanks

CA FID UST: The Facility Inventory Database contains active and inactive underground storage tank locations. The source is the State Water Resource Control Board.

A review of the CA FID UST list, as provided by EDR, and dated 10/31/1994 has revealed that there is 1 CA FID UST site within approximately 0.25 miles of the target property.

<u>Equal/Higher Elevation</u>	<u>Address</u>	<u>Direction / Distance</u>	<u>Map ID</u>	<u>Page</u>
OXNARD TRUCK CENTER	2101 E VENTURA BLVD	NE 0 - 1/8 (0.071 mi.)	B5	21

HIST UST: Historical UST Registered Database.

A review of the HIST UST list, as provided by EDR, and dated 10/15/1990 has revealed that there are 3 HIST UST sites within approximately 0.25 miles of the target property.

<u>Equal/Higher Elevation</u>	<u>Address</u>	<u>Direction / Distance</u>	<u>Map ID</u>	<u>Page</u>
OXNARD BERRY FARMS	2105 E VENTURA BLVD	NNE 0 - 1/8 (0.045 mi.)	B3	12
OXNARD TRUCK CENTER	2101 E VENTURA BLVD	NE 0 - 1/8 (0.071 mi.)	B5	21
GIBBS INTERNATIONAL INC.	2201 E VENTURA BLVD	ENE 0 - 1/8 (0.123 mi.)	D10	33

SWEEPS UST: Statewide Environmental Evaluation and Planning System. This underground storage tank listing was updated and maintained by a company contacted by the SWRCB in the early 1990's. The listing is no longer updated or maintained. The local agency is the contact for more information on a site on the SWEEPS list.

A review of the SWEEPS UST list, as provided by EDR, and dated 06/01/1994 has revealed that there are 2 SWEEPS UST sites within approximately 0.25 miles of the target property.

<u>Equal/Higher Elevation</u>	<u>Address</u>	<u>Direction / Distance</u>	<u>Map ID</u>	<u>Page</u>
OXNARD TRUCK CENTER	2101 E VENTURA BLVD	NE 0 - 1/8 (0.071 mi.)	B5	21
GIBBS INTERNATIONAL INC.	2201 E VENTURA BLVD	ENE 0 - 1/8 (0.123 mi.)	D10	33

Other Ascertainable Records

RCRA NonGen / NLR: RCRAInfo is EPA's comprehensive information system, providing access to data supporting the Resource Conservation and Recovery Act (RCRA) of 1976 and the Hazardous and Solid Waste Amendments (HSWA) of 1984. The database includes selective information on sites which generate, transport, store, treat and/or dispose of hazardous waste as defined by the Resource Conservation and Recovery Act (RCRA). Non-Generators do not presently generate hazardous waste.

A review of the RCRA NonGen / NLR list, as provided by EDR, and dated 03/11/2014 has revealed that there is 1 RCRA NonGen / NLR site within approximately 0.25 miles of the target property.

<u>Equal/Higher Elevation</u>	<u>Address</u>	<u>Direction / Distance</u>	<u>Map ID</u>	<u>Page</u>
SCE CORIX CROSSDOCK	2000 LOCKWOOD AVE	W 1/8 - 1/4 (0.191 mi.)	E14	44

EXECUTIVE SUMMARY

HIST CORTESE: The sites for the list are designated by the State Water Resource Control Board [LUST], the Integrated Waste Board [SWF/LS], and the Department of Toxic Substances Control [CALSITES]. This listing is no longer updated by the state agency.

A review of the HIST CORTESE list, as provided by EDR, and dated 04/01/2001 has revealed that there are 8 HIST CORTESE sites within approximately 0.5 miles of the target property.

<u>Equal/Higher Elevation</u>	<u>Address</u>	<u>Direction / Distance</u>	<u>Map ID</u>	<u>Page</u>
<i>OXNARD TRUCK CENTER</i>	<i>2101 E VENTURA BLVD</i>	<i>NE 0 - 1/8 (0.071 mi.)</i>	<i>B5</i>	<i>21</i>
<i>GIBBS INTERNATIONAL, INC.</i>	<i>2201 VENTURA BLVD.</i>	<i>ENE 1/8 - 1/4 (0.142 mi.)</i>	<i>D12</i>	<i>37</i>
<i>COASTLINE EQUIPMENT</i>	<i>1930 LOCKWOOD ST</i>	<i>W 1/4 - 1/2 (0.276 mi.)</i>	<i>G21</i>	<i>51</i>
<i>FORMER MARDEN-SUSCO FACILITY</i>	<i>2200 FRAZIER ST</i>	<i>W 1/4 - 1/2 (0.314 mi.)</i>	<i>G23</i>	<i>57</i>
<i>MACVALLEY OIL CO</i>	<i>1821 LOCKWOOD ST</i>	<i>W 1/4 - 1/2 (0.432 mi.)</i>	<i>I35</i>	<i>137</i>
<i>EMPIRE GAS</i>	<i>1815 LOCKWOOD ST</i>	<i>W 1/4 - 1/2 (0.435 mi.)</i>	<i>I36</i>	<i>140</i>
<u>Lower Elevation</u>	<u>Address</u>	<u>Direction / Distance</u>	<u>Map ID</u>	<u>Page</u>
<i>JIM'S TEXACO (RICE/101 OVERPAS</i>	<i>3025 SANTA CLARA AVE</i>	<i>E 1/4 - 1/2 (0.389 mi.)</i>	<i>H29</i>	<i>73</i>
<i>PAYMARD MOBIL (GEORGE)</i>	<i>2505 VENTURA BLVD</i>	<i>ENE 1/4 - 1/2 (0.415 mi.)</i>	<i>33</i>	<i>126</i>

Notify 65: Listings of all Proposition 65 incidents reported to counties by the State Water Resources Control Board and the Regional Water Quality Control Board. This database is no longer updated by the reporting agency.

A review of the Notify 65 list, as provided by EDR, and dated 10/21/1993 has revealed that there is 1 Notify 65 site within approximately 1 mile of the target property.

<u>Lower Elevation</u>	<u>Address</u>	<u>Direction / Distance</u>	<u>Map ID</u>	<u>Page</u>
MANHOLE	3717 NYELAND AVE.	ENE 1/2 - 1 (0.951 mi.)	47	221

EDR HIGH RISK HISTORICAL RECORDS

EDR Exclusive Records

EDR US Hist Auto Stat: EDR has searched selected national collections of business directories and has collected listings of potential gas station/filling station/service station sites that were available to EDR researchers. EDR's review was limited to those categories of sources that might, in EDR's opinion, include gas station/filling station/service station establishments. The categories reviewed included, but were not limited to gas, gas station, gasoline station, filling station, auto, automobile repair, auto service station, service station, etc. This database falls within a category of information EDR classifies as "High Risk Historical Records", or HRHR. EDR's HRHR effort presents unique and sometimes proprietary data about past sites and operations that typically create environmental concerns, but may not show up in current government records searches.

A review of the EDR US Hist Auto Stat list, as provided by EDR, has revealed that there is 1 EDR US Hist Auto Stat site within approximately 0.25 miles of the target property.

<u>Equal/Higher Elevation</u>	<u>Address</u>	<u>Direction / Distance</u>	<u>Map ID</u>	<u>Page</u>
Not reported	2001 WILLIAMS DR	SW 1/8 - 1/4 (0.229 mi.)	F18	50

EXECUTIVE SUMMARY

EDR US Hist Cleaners: EDR has searched selected national collections of business directories and has collected listings of potential dry cleaner sites that were available to EDR researchers. EDR's review was limited to those categories of sources that might, in EDR's opinion, include dry cleaning establishments. The categories reviewed included, but were not limited to dry cleaners, cleaners, laundry, laundromat, cleaning/laundry, wash & dry etc. This database falls within a category of information EDR classifies as "High Risk Historical Records", or HRHR. EDR's HRHR effort presents unique and sometimes proprietary data about past sites and operations that typically create environmental concerns, but may not show up in current government records searches.

A review of the EDR US Hist Cleaners list, as provided by EDR, has revealed that there is 1 EDR US Hist Cleaners site within approximately 0.25 miles of the target property.

<u>Equal/Higher Elevation</u>	<u>Address</u>	<u>Direction / Distance</u>	<u>Map ID</u>	<u>Page</u>
Not reported	1741 E VENTURA BLVD	NW 1/8 - 1/4 (0.240 mi.)	19	51

EXECUTIVE SUMMARY

Due to poor or inadequate address information, the following sites were not mapped. Count: 19 records.

<u>Site Name</u>	<u>Database(s)</u>
THRIFTY #0208	HIST CORTESE
FTY OIL STN. #208	CA FID UST, SWEEPS UST
WALKER'S VENTURA SALVAGE CITY DUMP	CERC-NFRAP
DUNES SUBDIVISION	CERC-NFRAP
BAILARD LDFL	CERC-NFRAP
OXNARD 1962	SWF/LF
WAGON WHEEL AKA: SANTA CLARA (WAGO	SWF/LF
MOBIL OIL SS #18-P7C	LUST
ARCO #9613	UST
7-ELEVEN #33399	UST
EDWARD BORCHARD RANCH	UST
VACANT FACILITY	UST
PACIFIC ENERGY	UST
NYELAND ACRES TREATMENT PLANT	HIST UST
SCHOLLE RANCH	HIST UST
VENTURA RIVER PLANT	HIST UST
CITY OF OXNARD	SLIC
PACIFIC CUSTOMS MATERIALS	US MINES
SANTA CLARA/MAXWELL SWIFT/CONNOLLY	ENVIROSTOR

OVERVIEW MAP - 03993448.2r

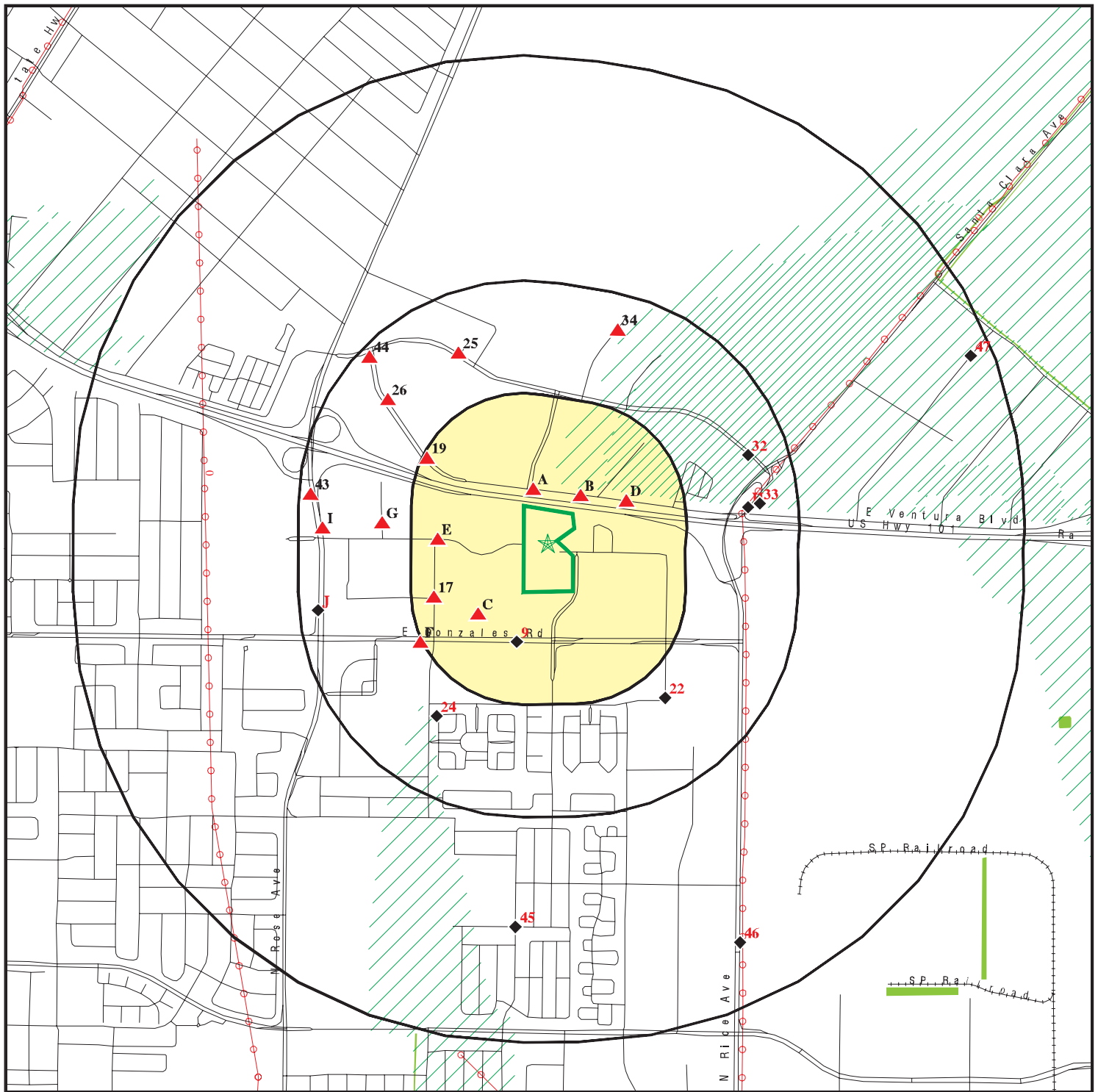

Target Property

Sites at elevations higher than or equal to the target property

Sites at elevations lower than the target property

Manufactured Gas Plants

National Priority List Sites

Dept. Defense Sites

Indian Reservations BIA

Power transmission lines

Oil & Gas pipelines from USGS

100-year flood zone

500-year flood zone

National Wetland Inventory

Areas of Concern

0 1/4 1/2 1 Miles



This report includes Interactive Map Layers to display and/or hide map information. The legend includes only those icons for the default map view.

SITE NAME: Lockwood
ADDRESS: Lockwood Street
Oxnard CA 93036
LAT/LONG: 34.2219 / 119.1495

CLIENT: Rincon
CONTACT: Shannon Phelan
INQUIRY #: 03993448.2r
DATE: July 01, 2014 1:31 pm

DETAIL MAP - 03993448.2r

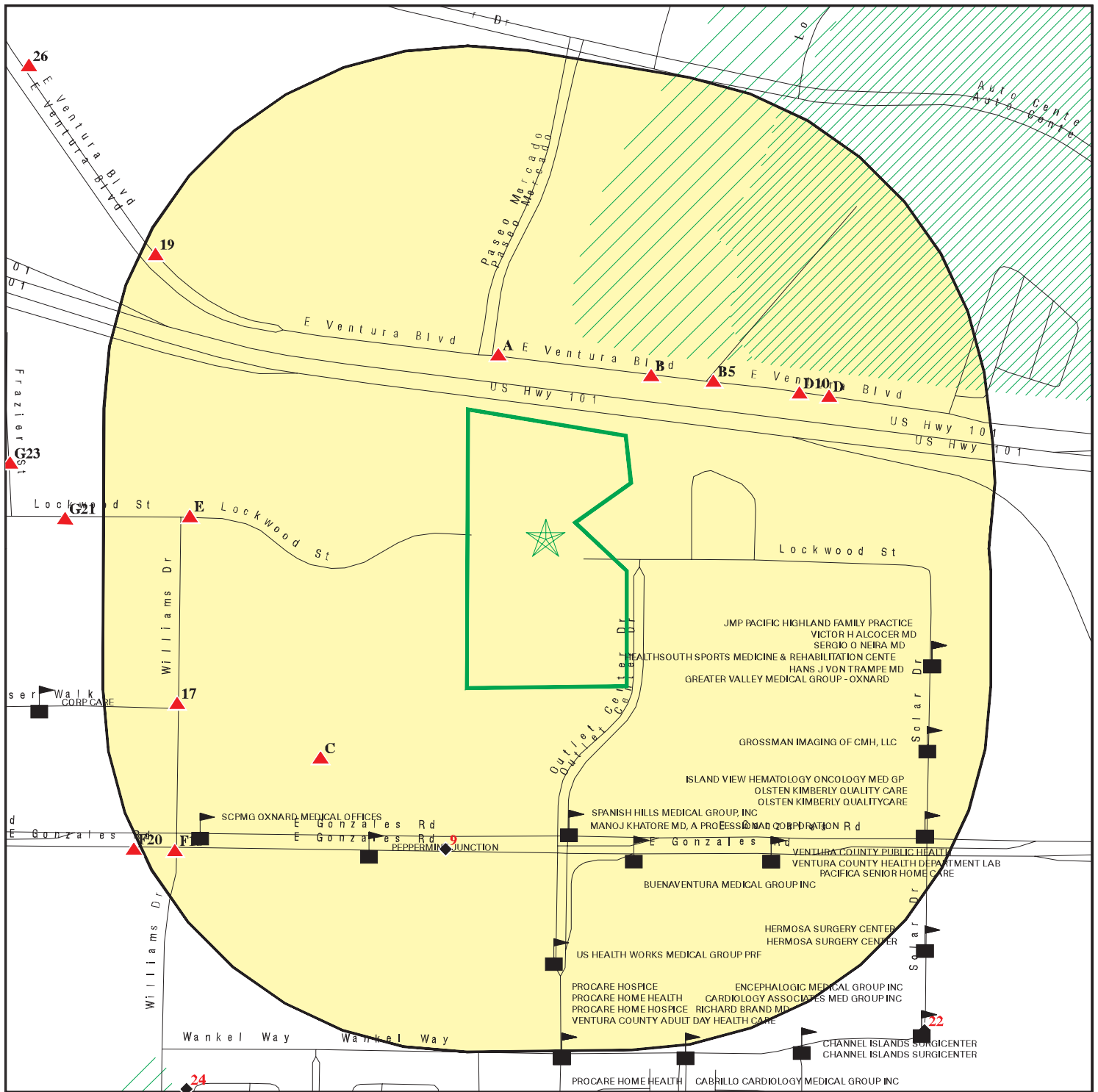

- Target Property
- Sites at elevations higher than or equal to the target property
- Sites at elevations lower than the target property
- Manufactured Gas Plants
- Sensitive Receptors
- National Priority List Sites
- Dept. Defense Sites
- Indian Reservations BIA
- Oil & Gas pipelines from USGS
- 100-year flood zone
- 500-year flood zone
- Areas of Concern

This report includes Interactive Map Layers to display and/or hide map information. The legend includes only those icons for the default map view.

SITE NAME: Lockwood
ADDRESS: Lockwood Street
Oxnard CA 93036
LAT/LONG: 34.2219 / 119.1495

CLIENT: Rincon
CONTACT: Shannon Phelan
INQUIRY #: 03993448.2r
DATE: July 01, 2014 1:35 pm

MAP FINDINGS SUMMARY

Database	Search Distance (Miles)	Target Property	< 1/8	1/8 - 1/4	1/4 - 1/2	1/2 - 1	> 1	Total Plotted
STANDARD ENVIRONMENTAL RECORDS								
<i>Federal NPL site list</i>								
NPL	1.000		0	0	0	0	NR	0
Proposed NPL	1.000		0	0	0	0	NR	0
NPL LIENS	TP		NR	NR	NR	NR	NR	0
<i>Federal Delisted NPL site list</i>								
Delisted NPL	1.000		0	0	0	0	NR	0
<i>Federal CERCLIS list</i>								
CERCLIS	0.500		1	0	0	NR	NR	1
FEDERAL FACILITY	0.500		0	0	0	NR	NR	0
<i>Federal CERCLIS NFRAP site List</i>								
CERC-NFRAP	0.500		0	0	0	NR	NR	0
<i>Federal RCRA CORRACTS facilities list</i>								
CORRACTS	1.000		0	0	0	0	NR	0
<i>Federal RCRA non-CORRACTS TSD facilities list</i>								
RCRA-TSDF	0.500		0	0	0	NR	NR	0
<i>Federal RCRA generators list</i>								
RCRA-LQG	0.250		0	0	NR	NR	NR	0
RCRA-SQG	0.250		4	3	NR	NR	NR	7
RCRA-CESQG	0.250		0	0	NR	NR	NR	0
<i>Federal institutional controls / engineering controls registries</i>								
US ENG CONTROLS	0.500		0	0	0	NR	NR	0
US INST CONTROL	0.500		0	0	0	NR	NR	0
LUCIS	0.500		0	0	0	NR	NR	0
<i>Federal ERNS list</i>								
ERNS	TP		NR	NR	NR	NR	NR	0
<i>State- and tribal - equivalent NPL</i>								
RESPONSE	1.000		0	0	0	0	NR	0
<i>State- and tribal - equivalent CERCLIS</i>								
ENVIROSTOR	1.000		1	0	0	2	NR	3
<i>State and tribal landfill and/or solid waste disposal site lists</i>								
SWF/LF	0.500		0	0	0	NR	NR	0
<i>State and tribal leaking storage tank lists</i>								
LUST	0.500		2	3	19	NR	NR	24

MAP FINDINGS SUMMARY

Database	Search Distance (Miles)	Target Property	< 1/8	1/8 - 1/4	1/4 - 1/2	1/2 - 1	> 1	Total Plotted
SLIC	0.500		0	0	5	NR	NR	5
INDIAN LUST	0.500		0	0	0	NR	NR	0
State and tribal registered storage tank lists								
UST	0.250		3	1	NR	NR	NR	4
AST	0.250		0	1	NR	NR	NR	1
INDIAN UST	0.250		0	0	NR	NR	NR	0
FEMA UST	0.250		0	0	NR	NR	NR	0
State and tribal voluntary cleanup sites								
INDIAN VCP	0.500		0	0	0	NR	NR	0
VCP	0.500		0	0	0	NR	NR	0
ADDITIONAL ENVIRONMENTAL RECORDS								
Local Brownfield lists								
US BROWNFIELDS	0.500		0	0	0	NR	NR	0
Local Lists of Landfill / Solid Waste Disposal Sites								
ODI	0.500		0	0	0	NR	NR	0
DEBRIS REGION 9	0.500		0	0	0	NR	NR	0
WMUDS/SWAT	0.500		0	0	0	NR	NR	0
SWRCY	0.500		0	0	1	NR	NR	1
HAULERS	TP		NR	NR	NR	NR	NR	0
INDIAN ODI	0.500		0	0	0	NR	NR	0
Local Lists of Hazardous waste / Contaminated Sites								
US CDL	TP		NR	NR	NR	NR	NR	0
HIST Cal-Sites	1.000		0	0	0	0	NR	0
SCH	0.250		0	0	NR	NR	NR	0
Toxic Pits	1.000		0	0	0	0	NR	0
CDL	TP		NR	NR	NR	NR	NR	0
US HIST CDL	TP		NR	NR	NR	NR	NR	0
Local Lists of Registered Storage Tanks								
CA FID UST	0.250		1	0	NR	NR	NR	1
HIST UST	0.250		3	0	NR	NR	NR	3
SWEEPS UST	0.250		2	0	NR	NR	NR	2
Local Land Records								
LIENS 2	TP		NR	NR	NR	NR	NR	0
LIENS	TP		NR	NR	NR	NR	NR	0
DEED	0.500		0	0	0	NR	NR	0
Records of Emergency Release Reports								
HMIRS	TP		NR	NR	NR	NR	NR	0
CHMIRS	TP		NR	NR	NR	NR	NR	0
LDS	TP		NR	NR	NR	NR	NR	0

MAP FINDINGS SUMMARY

Database	Search Distance (Miles)	Target Property	< 1/8	1/8 - 1/4	1/4 - 1/2	1/2 - 1	> 1	Total Plotted
MCS	TP		NR	NR	NR	NR	NR	0
SPILLS 90	TP		NR	NR	NR	NR	NR	0
Other Ascertainable Records								
RCRA NonGen / NLR	0.250		0	1	NR	NR	NR	1
DOT OPS	TP		NR	NR	NR	NR	NR	0
DOD	1.000		0	0	0	0	NR	0
FUDS	1.000		0	0	0	0	NR	0
CONSENT	1.000		0	0	0	0	NR	0
ROD	1.000		0	0	0	0	NR	0
UMTRA	0.500		0	0	0	NR	NR	0
US MINES	0.250		0	0	NR	NR	NR	0
TRIS	TP		NR	NR	NR	NR	NR	0
TSCA	TP		NR	NR	NR	NR	NR	0
FTTS	TP		NR	NR	NR	NR	NR	0
HIST FTTS	TP		NR	NR	NR	NR	NR	0
SSTS	TP		NR	NR	NR	NR	NR	0
ICIS	TP		NR	NR	NR	NR	NR	0
PADS	TP		NR	NR	NR	NR	NR	0
MLTS	TP		NR	NR	NR	NR	NR	0
RADINFO	TP		NR	NR	NR	NR	NR	0
FINDS	TP		NR	NR	NR	NR	NR	0
RAATS	TP		NR	NR	NR	NR	NR	0
RMP	TP		NR	NR	NR	NR	NR	0
CA BOND EXP. PLAN	1.000		0	0	0	0	NR	0
UIC	TP		NR	NR	NR	NR	NR	0
NPDES	TP		NR	NR	NR	NR	NR	0
Cortese	0.500		0	0	0	NR	NR	0
HIST CORTESE	0.500		1	1	6	NR	NR	8
CUPA Listings	0.250		0	0	NR	NR	NR	0
Notify 65	1.000		0	0	0	1	NR	1
DRYCLEANERS	0.250		0	0	NR	NR	NR	0
VENTURA CO. BWT	TP		NR	NR	NR	NR	NR	0
WIP	0.250		0	0	NR	NR	NR	0
ENF	TP		NR	NR	NR	NR	NR	0
HAZNET	TP		NR	NR	NR	NR	NR	0
EMI	TP		NR	NR	NR	NR	NR	0
INDIAN RESERV	1.000		0	0	0	0	NR	0
SCRD DRYCLEANERS	0.500		0	0	0	NR	NR	0
Financial Assurance	TP		NR	NR	NR	NR	NR	0
US FIN ASSUR	TP		NR	NR	NR	NR	NR	0
PCB TRANSFORMER	TP		NR	NR	NR	NR	NR	0
COAL ASH EPA	0.500		0	0	0	NR	NR	0
MWMP	0.250		0	0	NR	NR	NR	0
COAL ASH DOE	TP		NR	NR	NR	NR	NR	0
HWT	0.250		0	0	NR	NR	NR	0
HWP	1.000		0	0	0	0	NR	0
PRP	TP		NR	NR	NR	NR	NR	0
2020 COR ACTION	0.250		0	0	NR	NR	NR	0
LEAD SMELTERS	TP		NR	NR	NR	NR	NR	0
PROC	0.500		0	0	0	NR	NR	0

MAP FINDINGS SUMMARY

Database	Search Distance (Miles)	Target Property	< 1/8	1/8 - 1/4	1/4 - 1/2	1/2 - 1	> 1	Total Plotted
MED WASTE VENTURA	TP		NR	NR	NR	NR	NR	0
US AIRS	TP		NR	NR	NR	NR	NR	0
WDS	TP		NR	NR	NR	NR	NR	0
EPA WATCH LIST	TP		NR	NR	NR	NR	NR	0

EDR HIGH RISK HISTORICAL RECORDS

EDR Exclusive Records

EDR MGP	1.000		0	0	0	0	NR	0
EDR US Hist Auto Stat	0.250		0	1	NR	NR	NR	1
EDR US Hist Cleaners	0.250		0	1	NR	NR	NR	1

EDR RECOVERED GOVERNMENT ARCHIVES

Exclusive Recovered Govt. Archives

RGA LF	TP		NR	NR	NR	NR	NR	0
RGA LUST	TP		NR	NR	NR	NR	NR	0

NOTES:

TP = Target Property

NR = Not Requested at this Search Distance

Sites may be listed in more than one database

Map ID
Direction
Distance
Elevation

MAP FINDINGS

EDR ID Number
EPA ID Number

A1
NNW
< 1/8
0.041 mi.
216 ft.

COSTCO WHOLESALE NO 420
2001 E VENTURA BLVD
OXNARD, CA 93030

Site 1 of 2 in cluster A

RCRA-SQG
FINDS
HAZNET
ENVIROSTOR

1004677950
CAR000103333

Relative:
Higher

RCRA-SQG:

Date form received by agency: 07/09/2002

Facility name: COSTCO WHOLESALE NO 420

Facility address: 2001 E VENTURA BLVD

OXNARD, CA 93030

EPA ID: CAR000103333

Mailing address: 999 LAKE DR

ATTN LICENSING

ISSAQUAH, WA 98027

Contact: LISA SIMPSON

Contact address: 999 LAKE DR ATTN LICENSING

ISSAQUAH, WA 98027

Contact country: US

Contact telephone: (425) 313-6275

Contact email: Not reported

EPA Region: 09

Classification: Small Small Quantity Generator

Description: Handler: generates more than 100 and less than 1000 kg of hazardous waste during any calendar month and accumulates less than 6000 kg of hazardous waste at any time; or generates 100 kg or less of hazardous waste during any calendar month, and accumulates more than 1000 kg of hazardous waste at any time

Owner/Operator Summary:

Owner/operator name: COSTCO WHOLESALE CORPORATION

Owner/operator address: 999 LAKE DR
ISSAQUAH, WA 98027

Owner/operator country: Not reported

Owner/operator telephone: (425) 313-8100

Legal status: Private

Owner/Operator Type: Owner

Owner/Op start date: Not reported

Owner/Op end date: Not reported

Handler Activities Summary:

U.S. importer of hazardous waste: No

Mixed waste (haz. and radioactive): No

Recycler of hazardous waste: No

Transporter of hazardous waste: No

Treater, storer or disposer of HW: No

Underground injection activity: No

On-site burner exemption: No

Furnace exemption: No

Used oil fuel burner: No

Used oil processor: No

User oil refiner: No

Used oil fuel marketer to burner: No

Used oil Specification marketer: No

Used oil transfer facility: No

Used oil transporter: No

Map ID
Direction
Distance
Elevation

MAP FINDINGS

Site

Database(s)

EDR ID Number
EPA ID Number

COSTCO WHOLESALE NO 420 (Continued)

1004677950

Hazardous Waste Summary:

Waste code: D001
Waste name: IGNITABLE HAZARDOUS WASTES ARE THOSE WASTES WHICH HAVE A FLASHPOINT OF LESS THAN 140 DEGREES FAHRENHEIT AS DETERMINED BY A PENSKEY-MARTENS CLOSED CUP FLASH POINT TESTER. ANOTHER METHOD OF DETERMINING THE FLASH POINT OF A WASTE IS TO REVIEW THE MATERIAL SAFETY DATA SHEET, WHICH CAN BE OBTAINED FROM THE MANUFACTURER OR DISTRIBUTOR OF THE MATERIAL. LACQUER THINNER IS AN EXAMPLE OF A COMMONLY USED SOLVENT WHICH WOULD BE CONSIDERED AS IGNITABLE HAZARDOUS WASTE.

Waste code: D011
Waste name: SILVER

Waste code: D018
Waste name: BENZENE

Violation Status: No violations found

FINDS:

Registry ID: 110012221513

Environmental Interest/Information System

The NEI (National Emissions Inventory) database contains information on stationary and mobile sources that emit criteria air pollutants and their precursors, as well as hazardous air pollutants (HAPs).

California Hazardous Waste Tracking System - Datamart (HWTS-DATAMART) provides California with information on hazardous waste shipments for generators, transporters, and treatment, storage, and disposal facilities.

RCRAInfo is a national information system that supports the Resource Conservation and Recovery Act (RCRA) program through the tracking of events and activities related to facilities that generate, transport, and treat, store, or dispose of hazardous waste. RCRAInfo allows RCRA program staff to track the notification, permit, compliance, and corrective action activities required under RCRA.

Registry ID: 110055709023

Environmental Interest/Information System

HAZNET:

Year: 2012
Gepaid: CAR000103333
Contact: LISA SIMPSON
Telephone: 4253136275
Mailing Name: Not reported
Mailing Address: PO BOX 35005
Mailing City,St,Zip: SEATTLE, WA 981240000
Gen County: Ventura
TSD EPA ID: INR000110197
TSD County: Not reported
Waste Category: Not reported
Disposal Method: Storage, Bulking, And/Or Transfer Off Site--No Treatment/Reovery (H010-H129) Or (H131-H135)

Map ID
Direction
Distance
Elevation

MAP FINDINGS

Site

Database(s)

EDR ID Number
EPA ID Number

COSTCO WHOLESALE NO 420 (Continued)

1004677950

Tons: 0.002
Facility County: Ventura

Year: 2012
Gepaid: CAR000103333
Contact: LISA SIMPSON
Telephone: 4253136275
Mailing Name: Not reported
Mailing Address: PO BOX 35005
Mailing City,St,Zip: SEATTLE, WA 981240000
Gen County: Ventura
TSD EPA ID: CAD008252405
TSD County: Los Angeles
Waste Category: Not reported
Disposal Method: Storage, Bulking, And/Or Transfer Off Site--No Treatment/Reovery (H010-H129) Or (H131-H135)

Tons: 0.15
Facility County: Ventura

Year: 2012
Gepaid: CAR000103333
Contact: LISA SIMPSON
Telephone: 4253136275
Mailing Name: Not reported
Mailing Address: PO BOX 35005
Mailing City,St,Zip: SEATTLE, WA 981240000
Gen County: Ventura
TSD EPA ID: CAD008364432
TSD County: Los Angeles
Waste Category: Not reported
Disposal Method: Storage, Bulking, And/Or Transfer Off Site--No Treatment/Reovery (H010-H129) Or (H131-H135)

Tons: 0.01
Facility County: Ventura

Year: 2012
Gepaid: CAR000103333
Contact: LISA SIMPSON
Telephone: 4253136275
Mailing Name: Not reported
Mailing Address: PO BOX 35005
Mailing City,St,Zip: SEATTLE, WA 981240000
Gen County: Ventura
TSD EPA ID: CAD982444481
TSD County: San Bernardino
Waste Category: Not reported
Disposal Method: Other Treatment

Tons: 0.005
Facility County: Ventura

Year: 2012
Gepaid: CAR000103333
Contact: LISA SIMPSON
Telephone: 4253136275
Mailing Name: Not reported
Mailing Address: PO BOX 35005
Mailing City,St,Zip: SEATTLE, WA 981240000

Map ID
Direction
Distance
Elevation

MAP FINDINGS

Site

Database(s)

EDR ID Number
EPA ID Number

COSTCO WHOLESALE NO 420 (Continued)

1004677950

Gen County: Ventura
TSD EPA ID: CAT080013352
TSD County: Los Angeles
Waste Category: Not reported
Disposal Method: Other Recovery Of Reclamation For Reuse Including Acid Regeneration,
Organics Recovery Ect
Tons: 0.1848
Facility County: Ventura

[Click this hyperlink](#) while viewing on your computer to access
33 additional CA_HAZNET: record(s) in the EDR Site Report.

ENVIROSTOR:

Facility ID: 71003264
Status: Refer: Other Agency
Status Date: Not reported
Site Code: Not reported
Site Type: Tiered Permit
Site Type Detailed: Tiered Permit
Acres: Not reported
NPL: NO
Regulatory Agencies: NONE SPECIFIED
Lead Agency: NONE SPECIFIED
Program Manager: Not reported
Supervisor: Not reported
Division Branch: Cleanup Chatsworth
Assembly: 44
Senate: 19
Special Program: Not reported
Restricted Use: NO
Site Mgmt Req: NONE SPECIFIED
Funding: Not reported
Latitude: 34.22526
Longitude: -119.1479
APN: NONE SPECIFIED
Past Use: NONE SPECIFIED
Potential COC: NONE SPECIFIED
Confirmed COC: NONE SPECIFIED
Potential Description: NONE SPECIFIED
Alias Name: CAL000060250
Alias Type: EPA Identification Number
Alias Name: 71003264
Alias Type: Envirostor ID Number

Completed Info:

Completed Area Name: Not reported
Completed Sub Area Name: Not reported
Completed Document Type: Not reported
Completed Date: Not reported
Comments: Not reported

Future Area Name: Not reported
Future Sub Area Name: Not reported
Future Document Type: Not reported
Future Due Date: Not reported
Schedule Area Name: Not reported
Schedule Sub Area Name: Not reported

Map ID
Direction
Distance
Elevation

MAP FINDINGS

Site

Database(s)

EDR ID Number
EPA ID Number

COSTCO WHOLESALE NO 420 (Continued)

1004677950

Schedule Document Type: Not reported
Schedule Due Date: Not reported
Schedule Revised Date: Not reported

A2
NNW
< 1/8
0.041 mi.
216 ft.

COSTCO WHOLESALE, INC.
2001 E. VENTURA BLVD.
OXNARD, CA 93036

UST **U003783505**
N/A

Site 2 of 2 in cluster A

Relative:
Higher

UST:

Facility ID: 56-013-099991
Latitude: 34.2265557

Actual:
87 ft.

Longitude: -119.1463902
Permitting Agency: OXNARD, CITY OF

B3
NNE
< 1/8
0.045 mi.
239 ft.

OXNARD BERRY FARMS
2105 E VENTURA BLVD
OXNARD, CA 93030

HIST UST **U001579818**
N/A

Site 1 of 3 in cluster B

Relative:
Higher

HIST UST:

Region: STATE
Facility ID: 00000012555
Facility Type: Other
Other Type: AGRICULTURAL
Total Tanks: 0002
Contact Name: Not reported
Telephone: 8054853410
Owner Name: NITTA BROS.
Owner Address: 629 E. CHAPMAN AVE
Owner City,St,Zip: ORANGE, CA 92666

Actual:
83 ft.

Tank Num: 001
Container Num: 1
Year Installed: Not reported
Tank Capacity: 00000500
Tank Used for: PRODUCT
Type of Fuel: REGULAR
Tank Construction: Not reported
Leak Detection: None

Tank Num: 002
Container Num: 2
Year Installed: Not reported
Tank Capacity: 00000280
Tank Used for: PRODUCT
Type of Fuel: UNLEADED
Tank Construction: Not reported
Leak Detection: None

Map ID
Direction
Distance
Elevation

MAP FINDINGS

EDR ID Number
EPA ID Number

B4
NE
< 1/8
0.045 mi.
240 ft.

OXNARD TRUCK CENTER
2101 VENTURA BLVD
OXNARD, CA 93030

Site 2 of 3 in cluster B

LUST S103973045
N/A

Relative:
Higher

LUST:

Actual:
83 ft.

Region: STATE
Global Id: T0611100198
Latitude: 34.2235405
Longitude: -119.1477567
Case Type: LUST Cleanup Site
Status: Completed - Case Closed
Status Date: 04/01/2010
Lead Agency: VENTURA COUNTY LOP
Case Worker: DBW
Local Agency: VENTURA COUNTY LOP
RB Case Number: C87054
LOC Case Number: 87054
File Location: Stored electronically as an E-file
Potential Media Affect: Other Groundwater (uses other than drinking water)
Potential Contaminants of Concern: Diesel
Site History: Not reported

[Click here to access the California GeoTracker records for this facility:](#)

Contact:

Global Id: T0611100198
Contact Type: Regional Board Caseworker
Contact Name: DANIEL PIROTTON
Organization Name: LOS ANGELES RWQCB (REGION 4)
Address: Not reported
City: R4 UNKNOWN
Email: dpirotton@waterboards.ca.gov
Phone Number: 2135766714

Global Id: T0611100198
Contact Type: Local Agency Caseworker
Contact Name: DIANE B. WAHL
Organization Name: VENTURA COUNTY LOP
Address: 800 S. VICTORIA AVE.
City: VENTURA
Email: diane.wahl@ventura.org
Phone Number: 8056545040

Status History:

Global Id: T0611100198
Status: Open - Remediation
Status Date: 01/15/2000

Global Id: T0611100198
Status: Open - Remediation
Status Date: 03/20/2003

Global Id: T0611100198
Status: Open - Remediation
Status Date: 04/10/2008

Global Id: T0611100198

Map ID
Direction
Distance
Elevation

MAP FINDINGS

Site

Database(s)

EDR ID Number
EPA ID Number

OXNARD TRUCK CENTER (Continued)

S103973045

Status: Open - Remediation
Status Date: 04/14/2008

Global Id: T0611100198
Status: Open - Site Assessment
Status Date: 04/25/1987

Global Id: T0611100198
Status: Open - Site Assessment
Status Date: 03/03/1988

Global Id: T0611100198
Status: Completed - Case Closed
Status Date: 04/01/2010

Global Id: T0611100198
Status: Open - Verification Monitoring
Status Date: 03/04/1988

Global Id: T0611100198
Status: Open - Case Begin Date
Status Date: 04/24/1987

Regulatory Activities:

Global Id: T0611100198
Action Type: RESPONSE
Date: 04/30/2006
Action: Monitoring Report - Quarterly

Global Id: T0611100198
Action Type: RESPONSE
Date: 07/30/2005
Action: Monitoring Report - Quarterly

Global Id: T0611100198
Action Type: RESPONSE
Date: 06/30/2005
Action: Electronic Reporting Submittal Due

Global Id: T0611100198
Action Type: RESPONSE
Date: 08/30/2005
Action: Soil and Water Investigation Workplan

Global Id: T0611100198
Action Type: ENFORCEMENT
Date: 01/02/2007
Action: Technical Correspondence / Assistance / Other - #PMChng

Global Id: T0611100198
Action Type: ENFORCEMENT
Date: 01/01/2003
Action: * Historical Enforcement - #30

Global Id: T0611100198
Action Type: ENFORCEMENT
Date: 11/22/2005

Map ID
Direction
Distance
Elevation

MAP FINDINGS

Site

Database(s)

EDR ID Number
EPA ID Number

OXNARD TRUCK CENTER (Continued)

S103973045

Action: * Historical Enforcement - #55

Global Id: T0611100198
Action Type: ENFORCEMENT
Date: 04/30/2007
Action: Technical Correspondence / Assistance / Other - #L24

Global Id: T0611100198
Action Type: ENFORCEMENT
Date: 10/11/2006
Action: Technical Correspondence / Assistance / Other - #59

Global Id: T0611100198
Action Type: ENFORCEMENT
Date: 08/02/2007
Action: Technical Correspondence / Assistance / Other - #L26

Global Id: T0611100198
Action Type: RESPONSE
Date: 06/03/2003
Action: Other Report / Document

Global Id: T0611100198
Action Type: RESPONSE
Date: 06/10/2003
Action: Other Report / Document

Global Id: T0611100198
Action Type: ENFORCEMENT
Date: 04/01/2010
Action: Closure/No Further Action Letter

Global Id: T0611100198
Action Type: Other
Date: 01/01/1950
Action: Leak Discovery

Global Id: T0611100198
Action Type: RESPONSE
Date: 06/19/2009
Action: Well Installation Report

Global Id: T0611100198
Action Type: Other
Date: 01/01/1950
Action: Leak Stopped

Global Id: T0611100198
Action Type: RESPONSE
Date: 01/29/2009
Action: Other Report / Document

Global Id: T0611100198
Action Type: ENFORCEMENT
Date: 04/27/2009
Action: Staff Letter

Map ID
Direction
Distance
Elevation

MAP FINDINGS

Site

Database(s)

EDR ID Number
EPA ID Number

OXNARD TRUCK CENTER (Continued)

S103973045

Global Id:	T0611100198
Action Type:	RESPONSE
Date:	10/02/2006
Action:	Other Workplan
Global Id:	T0611100198
Action Type:	ENFORCEMENT
Date:	01/12/2009
Action:	Staff Letter - #L31
Global Id:	T0611100198
Action Type:	ENFORCEMENT
Date:	08/08/2005
Action:	* Historical Enforcement - #53
Global Id:	T0611100198
Action Type:	RESPONSE
Date:	10/08/2008
Action:	Correspondence
Global Id:	T0611100198
Action Type:	RESPONSE
Date:	03/19/2010
Action:	Well Destruction Report
Global Id:	T0611100198
Action Type:	REMEDIATION
Date:	01/01/1950
Action:	Excavation
Global Id:	T0611100198
Action Type:	ENFORCEMENT
Date:	06/09/2005
Action:	File review - #51
Global Id:	T0611100198
Action Type:	ENFORCEMENT
Date:	10/27/2008
Action:	Staff Letter - #L30
Global Id:	T0611100198
Action Type:	RESPONSE
Date:	01/21/2008
Action:	Corrective Action Plan / Remedial Action Plan
Global Id:	T0611100198
Action Type:	ENFORCEMENT
Date:	12/07/2007
Action:	File review
Global Id:	T0611100198
Action Type:	RESPONSE
Date:	07/30/2006
Action:	Monitoring Report - Quarterly
Global Id:	T0611100198
Action Type:	RESPONSE

Map ID
Direction
Distance
Elevation

MAP FINDINGS

Site

Database(s)

EDR ID Number
EPA ID Number

OXNARD TRUCK CENTER (Continued)

S103973045

Date:	10/31/2006
Action:	Monitoring Report - Quarterly
Global Id:	T0611100198
Action Type:	RESPONSE
Date:	08/30/2005
Action:	Other Report / Document
Global Id:	T0611100198
Action Type:	ENFORCEMENT
Date:	08/13/2009
Action:	Staff Letter
Global Id:	T0611100198
Action Type:	ENFORCEMENT
Date:	01/23/2008
Action:	Technical Correspondence / Assistance / Other - #L28
Global Id:	T0611100198
Action Type:	ENFORCEMENT
Date:	02/26/2009
Action:	Staff Letter - #PMChng
Global Id:	T0611100198
Action Type:	ENFORCEMENT
Date:	04/28/2005
Action:	* Historical Enforcement - #50
Global Id:	T0611100198
Action Type:	RESPONSE
Date:	03/03/2006
Action:	Other Report / Document
Global Id:	T0611100198
Action Type:	RESPONSE
Date:	03/20/2009
Action:	Correspondence
Global Id:	T0611100198
Action Type:	RESPONSE
Date:	10/30/2005
Action:	Monitoring Report - Quarterly
Global Id:	T0611100198
Action Type:	ENFORCEMENT
Date:	09/14/2006
Action:	Technical Correspondence / Assistance / Other - #58
Global Id:	T0611100198
Action Type:	Other
Date:	01/01/1950
Action:	Leak Reported
Global Id:	T0611100198
Action Type:	RESPONSE
Date:	12/21/2009
Action:	Other Report / Document

Map ID
Direction
Distance
Elevation

MAP FINDINGS

Site

Database(s)

EDR ID Number
EPA ID Number

OXNARD TRUCK CENTER (Continued)

S103973045

Global Id: T0611100198
Action Type: ENFORCEMENT
Date: 07/24/2006
Action: Technical Correspondence / Assistance / Other - #56

Global Id: T0611100198
Action Type: ENFORCEMENT
Date: 12/29/2006
Action: Technical Correspondence / Assistance / Other - #60

Global Id: T0611100198
Action Type: ENFORCEMENT
Date: 09/27/2005
Action: * Historical Enforcement - #54

Global Id: T0611100198
Action Type: ENFORCEMENT
Date: 04/29/2008
Action: File review

Global Id: T0611100198
Action Type: RESPONSE
Date: 04/18/2006
Action: Soil and Water Investigation Report

Global Id: T0611100198
Action Type: RESPONSE
Date: 10/02/2006
Action: Other Workplan

Global Id: T0611100198
Action Type: RESPONSE
Date: 06/15/2005
Action: Other Report / Document

Global Id: T0611100198
Action Type: RESPONSE
Date: 06/23/2003
Action: Other Report / Document

Global Id: T0611100198
Action Type: RESPONSE
Date: 01/30/2007
Action: Well Installation Report

Global Id: T0611100198
Action Type: RESPONSE
Date: 07/30/2007
Action: Monitoring Report - Quarterly

Global Id: T0611100198
Action Type: REMEDIATION
Date: 01/01/1950
Action: Excavation

Global Id: T0611100198
Action Type: RESPONSE

Map ID
Direction
Distance
Elevation

MAP FINDINGS

Site

Database(s)

EDR ID Number
EPA ID Number

OXNARD TRUCK CENTER (Continued)

S103973045

Date: 01/30/2006
Action: Monitoring Report - Quarterly

Global Id: T0611100198
Action Type: ENFORCEMENT
Date: 05/23/2007
Action: Technical Correspondence / Assistance / Other - #L25

Global Id: T0611100198
Action Type: ENFORCEMENT
Date: 04/22/2008
Action: Technical Correspondence / Assistance / Other - #L29

Global Id: T0611100198
Action Type: ENFORCEMENT
Date: 08/07/2008
Action: File review

Global Id: T0611100198
Action Type: ENFORCEMENT
Date: 08/14/2007
Action: Technical Correspondence / Assistance / Other - #L27

Global Id: T0611100198
Action Type: RESPONSE
Date: 12/20/2005
Action: Other Report / Document

Global Id: T0611100198
Action Type: RESPONSE
Date: 10/15/2006
Action: Other Workplan

Global Id: T0611100198
Action Type: ENFORCEMENT
Date: 10/30/2008
Action: File review

Global Id: T0611100198
Action Type: ENFORCEMENT
Date: 09/05/2006
Action: Technical Correspondence / Assistance / Other - #57

Global Id: T0611100198
Action Type: ENFORCEMENT
Date: 12/26/2006
Action: * Verbal Communication - #-

Global Id: T0611100198
Action Type: RESPONSE
Date: 02/23/2009
Action: Soil and Water Investigation Workplan

Global Id: T0611100198
Action Type: ENFORCEMENT
Date: 12/22/2009
Action: LOP Case Closure Summary to RB

Map ID
Direction
Distance
Elevation

MAP FINDINGS

Site

Database(s)

EDR ID Number
EPA ID Number

OXNARD TRUCK CENTER (Continued)

S103973045

Global Id:	T0611100198
Action Type:	ENFORCEMENT
Date:	12/28/2009
Action:	Staff Letter
Global Id:	T0611100198
Action Type:	ENFORCEMENT
Date:	02/18/2010
Action:	Staff Letter
Global Id:	T0611100198
Action Type:	ENFORCEMENT
Date:	04/25/1988
Action:	* Historical Enforcement
Global Id:	T0611100198
Action Type:	ENFORCEMENT
Date:	09/29/2003
Action:	* Historical Enforcement
Global Id:	T0611100198
Action Type:	ENFORCEMENT
Date:	07/27/2005
Action:	* Historical Enforcement - #52
Global Id:	T0611100198
Action Type:	RESPONSE
Date:	07/10/2009
Action:	CAP/RAP - Feasibility Study Report
Global Id:	T0611100198
Action Type:	RESPONSE
Date:	01/29/2010
Action:	Monitoring Report - Semi-Annually
Global Id:	T0611100198
Action Type:	RESPONSE
Date:	11/18/2005
Action:	Other Report / Document
Global Id:	T0611100198
Action Type:	ENFORCEMENT
Date:	02/28/2007
Action:	File review
Global Id:	T0611100198
Action Type:	RESPONSE
Date:	09/15/2006
Action:	CAP/RAP - Feasibility Study Report
Global Id:	T0611100198
Action Type:	RESPONSE
Date:	08/31/2007
Action:	Other Workplan
Global Id:	T0611100198
Action Type:	RESPONSE

Map ID
Direction
Distance
Elevation

MAP FINDINGS

Site

Database(s)

EDR ID Number
EPA ID Number

OXNARD TRUCK CENTER (Continued)

S103973045

Date: 04/14/2008
Action: Well Installation Report

Global Id: T0611100198
Action Type: RESPONSE
Date: 11/02/2007
Action: Soil and Water Investigation Report

Global Id: T0611100198
Action Type: RESPONSE
Date: 12/29/2008
Action: CAP/RAP - Final Remediation / Design Plan

Global Id: T0611100198
Action Type: RESPONSE
Date: 11/14/2003
Action: Soil and Water Investigation Report

**B5
NE
< 1/8
0.071 mi.
376 ft.**

**OXNARD TRUCK CENTER
2101 E VENTURA BLVD
OXNARD, CA**

Site 3 of 3 in cluster B

**Relative:
Higher**

**RCRA-SQG
FINDS
HIST CORTESE
LUST
CA FID UST
HIST UST
SWEEPS UST
HAZNET**

**1000595518
CAD983594656**

**Actual:
83 ft.**

RCRA-SQG:
Date form received by agency: 07/25/1991
Facility name: OXNARD TRUCK CENTER
Facility address: 2101 E VENTURA BLVD
OXNARD, CA 93030
EPA ID: CAD983594656
Contact: RAHN HOWARD
Contact address: 2101 E VENTURA BLVD
OXNARD, CA 93030
Contact country: US
Contact telephone: (805) 485-9656
Contact email: Not reported
EPA Region: 09
Classification: Small Small Quantity Generator
Description: Handler: generates more than 100 and less than 1000 kg of hazardous waste during any calendar month and accumulates less than 6000 kg of hazardous waste at any time; or generates 100 kg or less of hazardous waste during any calendar month, and accumulates more than 1000 kg of hazardous waste at any time

Owner/Operator Summary:
Owner/operator name: HENRY L WELLS
Owner/operator address: NOT REQUIRED
NOT REQUIRED, ME 99999
Owner/operator country: Not reported
Owner/operator telephone: (415) 555-1212
Legal status: Private
Owner/Operator Type: Owner
Owner/Op start date: Not reported

Map ID
Direction
Distance
Elevation

MAP FINDINGS

Site

Database(s)

EDR ID Number
EPA ID Number

OXNARD TRUCK CENTER (Continued)

1000595518

Owner/Op end date: Not reported

Owner/operator name: NOT REQUIRED
Owner/operator address: NOT REQUIRED
NOT REQUIRED, ME 99999

Owner/operator country: Not reported
Owner/operator telephone: (415) 555-1212
Legal status: Private
Owner/Operator Type: Operator
Owner/Op start date: Not reported
Owner/Op end date: Not reported

Handler Activities Summary:

U.S. importer of hazardous waste: No
Mixed waste (haz. and radioactive): No
Recycler of hazardous waste: No
Transporter of hazardous waste: No
Treater, storer or disposer of HW: No
Underground injection activity: No
On-site burner exemption: No
Furnace exemption: No
Used oil fuel burner: No
Used oil processor: No
User oil refiner: No
Used oil fuel marketer to burner: No
Used oil Specification marketer: No
Used oil transfer facility: No
Used oil transporter: No

Violation Status: No violations found

FINDS:

Registry ID: 110002852654

Environmental Interest/Information System

RCRAInfo is a national information system that supports the Resource Conservation and Recovery Act (RCRA) program through the tracking of events and activities related to facilities that generate, transport, and treat, store, or dispose of hazardous waste. RCRAInfo allows RCRA program staff to track the notification, permit, compliance, and corrective action activities required under RCRA.

HIST CORTESE:

Region: CORTESE
Facility County Code: 56
Reg By: LTNKA
Reg Id: C-99006

Region: CORTESE
Facility County Code: 56
Reg By: LTNKA
Reg Id: C-87054

LUST REG 4:

Map ID
Direction
Distance
Elevation

MAP FINDINGS

Site

Database(s)

EDR ID Number
EPA ID Number

OXNARD TRUCK CENTER (Continued)

1000595518

Region:	4	
Regional Board:	04	
County:	Ventura	
Facility Id:	C-87054	
Status:	Remediation Plan	
Substance:	Diesel	
Substance Quantity:	Not reported	
Local Case No:	87054	
Case Type:	Groundwater	
Abatement Method Used at the Site:	Excavate and Treat	
Global ID:	T0611100198	
W Global ID:	Not reported	
Staff:	UNK	
Local Agency:	56000L	
Cross Street:	Not reported	
Enforcement Type:	LFOR	
Date Leak Discovered:	4/25/1987	
Date Leak First Reported:	4/25/1987	
Date Leak Record Entered:	Not reported	
Date Confirmation Began:	7/1/1988	
Date Leak Stopped:	Not reported	
Date Case Last Changed on Database:	Not reported	
Date the Case was Closed:	Not reported	
How Leak Discovered:	Not reported	
How Leak Stopped:	Not reported	
Cause of Leak:	Not reported	
Leak Source:	Not reported	
Operator:	Not reported	
Water System:	Not reported	
Well Name:	Not reported	
Approx. Dist To Production Well (ft):	1435.0182459605268311467208116	
Source of Cleanup Funding:	F	
Preliminary Site Assessment Workplan Submitted:	7/5/1988	
Preliminary Site Assessment Began:	4/29/1992	
Pollution Characterization Began:	4/29/1992	
Remediation Plan Submitted:	8/25/1995	
Remedial Action Underway:	Not reported	
Post Remedial Action Monitoring Began:	Not reported	
Enforcement Action Date:	4/25/1988	
Historical Max MTBE Date:	Not reported	
Hist Max MTBE Conc in Groundwater:	Not reported	
Hist Max MTBE Conc in Soil:	Not reported	
Significant Interim Remedial Action Taken:	Not reported	
GW Qualifier:	Not reported	
Soil Qualifier:	Not reported	
Organization:	Not reported	
Owner Contact:	Not reported	
Responsible Party:	CONTRACTOR'S EQUIPMENT CORP.	
RP Address:	Not reported	
Program:	LUST	
Lat/Long:	34.2235405 / -1	
Local Agency Staff:	DJE	
Beneficial Use:	Not reported	
Priority:	Not reported	
Cleanup Fund Id:	Not reported	
Suspended:	Not reported	
Assigned Name:	Not reported	

Map ID
Direction
Distance
Elevation

MAP FINDINGS

Site

Database(s)

EDR ID Number
EPA ID Number

OXNARD TRUCK CENTER (Continued)

1000595518

Summary: Not reported

VENTURA CO. LUST:

Region: VENTURA
Facility ID: 87054
Status: Remedial action (cleanup) Underway

CA FID UST:

Facility ID: 56000146
Regulated By: UTNKA
Regulated ID: 43164
Cortese Code: Not reported
SIC Code: Not reported
Facility Phone: Not reported
Mail To: Not reported
Mailing Address: 2101 E VENTURA BLVD
Mailing Address 2: Not reported
Mailing City,St,Zip: OXNARD 93030
Contact: Not reported
Contact Phone: Not reported
DUNS Number: Not reported
NPDES Number: Not reported
EPA ID: Not reported
Comments: Not reported
Status: Active

HIST UST:

Region: STATE
Facility ID: 00000043164
Facility Type: Other
Other Type: DEALERSHIP
Total Tanks: 0003
Contact Name: HOWAR RAHN
Telephone: 8054859656
Owner Name: OXNARD TRUCK CENTER
Owner Address: 2101 E. VENTURA BLVD
Owner City,St,Zip: OXNARD, CA 93030

Tank Num: 001
Container Num: 1
Year Installed: 81
Tank Capacity: 00008000
Tank Used for: PRODUCT
Type of Fuel: Not reported
Tank Construction: Not reported
Leak Detection: Visual

Tank Num: 002
Container Num: 2
Year Installed: 1981
Tank Capacity: 00008000
Tank Used for: PRODUCT
Type of Fuel: Not reported
Tank Construction: Not reported
Leak Detection: Visual, None

Map ID
Direction
Distance
Elevation

MAP FINDINGS

Site

Database(s)

EDR ID Number
EPA ID Number

OXNARD TRUCK CENTER (Continued)

1000595518

Tank Num: 003
Container Num: 3
Year Installed: 1981
Tank Capacity: 00012000
Tank Used for: PRODUCT
Type of Fuel: DIESEL
Tank Construction: Not reported
Leak Detection: Visual, None

SWEEPS UST:

Status: Active
Comp Number: 1267
Number: 9
Board Of Equalization: 44-030783
Referral Date: 09-30-92
Action Date: 09-30-92
Created Date: 02-29-88
Owner Tank Id: Not reported
SWRCB Tank Id: 56-000-001267-000001
Tank Status: A
Capacity: 12000
Active Date: Not reported
Tank Use: UNKNOWN
STG: P
Content: Not reported
Number Of Tanks: 4

Status: Active
Comp Number: 1267
Number: 9
Board Of Equalization: 44-030783
Referral Date: 09-30-92
Action Date: 09-30-92
Created Date: 02-29-88
Owner Tank Id: Not reported
SWRCB Tank Id: 56-000-001267-000002
Tank Status: A
Capacity: 12000
Active Date: Not reported
Tank Use: UNKNOWN
STG: P
Content: Not reported
Number Of Tanks: Not reported

Status: Active
Comp Number: 1267
Number: 9
Board Of Equalization: 44-030783
Referral Date: 09-30-92
Action Date: 09-30-92
Created Date: 02-29-88
Owner Tank Id: Not reported
SWRCB Tank Id: 56-000-001267-000003
Tank Status: A
Capacity: 12000
Active Date: Not reported
Tank Use: UNKNOWN

Map ID
Direction
Distance
Elevation

MAP FINDINGS

Site

Database(s)

EDR ID Number
EPA ID Number

OXNARD TRUCK CENTER (Continued)

1000595518

STG: P
Content: Not reported
Number Of Tanks: Not reported

Status: Active
Comp Number: 1267
Number: 9
Board Of Equalization: 44-030783
Referral Date: 09-30-92
Action Date: 09-30-92
Created Date: 02-29-88
Owner Tank Id: Not reported
SWRCB Tank Id: 56-000-001267-000004
Tank Status: A
Capacity: 2000
Active Date: Not reported
Tank Use: UNKNOWN
STG: P
Content: Not reported
Number Of Tanks: Not reported

HAZNET:

Year: 1999
Gepaid: CAD983594656
Contact: HENRY & LLOYD WELLS
Telephone: 8054859656
Mailing Name: Not reported
Mailing Address: 3860 SHERMAN ST
Mailing City,St,Zip: SAN DIEGO, CA 921108951
Gen County: Not reported
TSD EPA ID: CAT080033681
TSD County: Not reported
Waste Category: Other organic solids
Disposal Method: Disposal, Land Fill
Tons: .8428
Facility County: Ventura

Year: 1999
Gepaid: CAD983594656
Contact: HENRY & LLOYD WELLS
Telephone: 8054859656
Mailing Name: Not reported
Mailing Address: 3860 SHERMAN ST
Mailing City,St,Zip: SAN DIEGO, CA 921108951
Gen County: Not reported
TSD EPA ID: CAT080033681
TSD County: Not reported
Waste Category: Other organic solids
Disposal Method: Recycler
Tons: .5000
Facility County: Ventura

Year: 1999
Gepaid: CAD983594656
Contact: HENRY & LLOYD WELLS
Telephone: 8054859656
Mailing Name: Not reported

Map ID
Direction
Distance
Elevation

MAP FINDINGS

Site

Database(s)

EDR ID Number
EPA ID Number

OXNARD TRUCK CENTER (Continued)

1000595518

Mailing Address: 3860 SHERMAN ST
Mailing City,St,Zip: SAN DIEGO, CA 921108951
Gen County: Not reported
TSD EPA ID: CAD008252405
TSD County: Not reported
Waste Category: Unspecified organic liquid mixture
Disposal Method: Recycler
Tons: .6463
Facility County: Ventura

Year: 1998
Gepaid: CAD983594656
Contact: HENRY & LLOYD WELLS
Telephone: 8054859656
Mailing Name: Not reported
Mailing Address: 3860 SHERMAN ST
Mailing City,St,Zip: SAN DIEGO, CA 921108951
Gen County: Not reported
TSD EPA ID: CAD008252405
TSD County: Not reported
Waste Category: Unspecified organic liquid mixture
Disposal Method: Recycler
Tons: .2085
Facility County: Ventura

Year: 1998
Gepaid: CAD983594656
Contact: HENRY & LLOYD WELLS
Telephone: 8054859656
Mailing Name: Not reported
Mailing Address: 3860 SHERMAN ST
Mailing City,St,Zip: SAN DIEGO, CA 921108951
Gen County: Not reported
TSD EPA ID: CAT080013352
TSD County: Not reported
Waste Category: Oil/water separation sludge
Disposal Method: Recycler
Tons: 6.2550
Facility County: Ventura

[Click this hyperlink](#) while viewing on your computer to access
15 additional CA_HAZNET: record(s) in the EDR Site Report.

C6
SW
< 1/8
0.111 mi.
587 ft.

BECTON DICKINSON & CO
1950 WILLIAMS DR
OXNARD, CA 93030

RCRA-SQG 1000417355
CAD049339344

Site 1 of 3 in cluster C

Relative:
Higher

RCRA-SQG:
Date form received by agency: 09/01/1996
Facility name: BECTON DICKINSON & CO
Facility address: 1950 WILLIAMS DR
OXNARD, CA 93030
EPA ID: CAD049339344
Contact: Not reported
Contact address: Not reported
Not reported

Actual:
81 ft.

Map ID
Direction
Distance
Elevation

MAP FINDINGS

Site

Database(s)

EDR ID Number
EPA ID Number

BECTON DICKINSON & CO (Continued)

1000417355

Contact country: Not reported
Contact telephone: Not reported
Contact email: Not reported
EPA Region: 09
Land type: Facility is not located on Indian land. Additional information is not known.
Classification: Small Small Quantity Generator
Description: Handler: generates more than 100 and less than 1000 kg of hazardous waste during any calendar month and accumulates less than 6000 kg of hazardous waste at any time; or generates 100 kg or less of hazardous waste during any calendar month, and accumulates more than 1000 kg of hazardous waste at any time

Owner/Operator Summary:

Owner/operator name: BECTON DICKINSON AND CO
Owner/operator address: NOT REQUIRED
NOT REQUIRED, ME 99999
Owner/operator country: Not reported
Owner/operator telephone: (415) 555-1212
Legal status: Private
Owner/Operator Type: Owner
Owner/Op start date: Not reported
Owner/Op end date: Not reported

Owner/operator name: NOT REQUIRED
Owner/operator address: NOT REQUIRED
NOT REQUIRED, ME 99999
Owner/operator country: Not reported
Owner/operator telephone: (415) 555-1212
Legal status: Private
Owner/Operator Type: Operator
Owner/Op start date: Not reported
Owner/Op end date: Not reported

Handler Activities Summary:

U.S. importer of hazardous waste: No
Mixed waste (haz. and radioactive): No
Recycler of hazardous waste: No
Transporter of hazardous waste: No
Treater, storer or disposer of HW: No
Underground injection activity: No
On-site burner exemption: No
Furnace exemption: No
Used oil fuel burner: No
Used oil processor: No
Used oil refiner: No
Used oil fuel marketer to burner: No
Used oil Specification marketer: No
Used oil transfer facility: No
Used oil transporter: No

Historical Generators:

Date form received by agency: 07/31/1980
Facility name: BECTON DICKINSON & CO
Classification: Large Quantity Generator

Map ID
Direction
Distance
Elevation

MAP FINDINGS

Site

Database(s)

EDR ID Number
EPA ID Number

BECTON DICKINSON & CO (Continued)

1000417355

Facility Has Received Notices of Violations:

Regulation violated: Not reported
Area of violation: Generators - General
Date violation determined: 06/05/1984
Date achieved compliance: 06/05/1984
Violation lead agency: State
Enforcement action: WRITTEN INFORMAL
Enforcement action date: 04/04/1983
Enf. disposition status: Not reported
Enf. disp. status date: Not reported
Enforcement lead agency: State
Proposed penalty amount: Not reported
Final penalty amount: Not reported
Paid penalty amount: Not reported

Evaluation Action Summary:

Evaluation date: 06/05/1984
Evaluation: COMPLIANCE EVALUATION INSPECTION ON-SITE
Area of violation: Generators - General
Date achieved compliance: 06/05/1984
Evaluation lead agency: State

C7
SW
< 1/8
0.111 mi.
587 ft.

TELEFLEX CONTROL SYSTEMS
1950 WILLIAMS DRIVE
OXNARD, CA 93030
Site 2 of 3 in cluster C

CERCLIS **1015730658**
RCRA-SQG **CAD982402786**
FINDS

Relative:
Higher

CERCLIS:

Actual:
81 ft.

Site ID: 0904534
EPA ID: CAD982402786
Facility County: VENTURA
Short Name: TELEFLEX CONTROL SYSTEMS
Congressional District: 19
IFMS ID: Not reported
SMSA Number: 6000
USGC Hydro Unit: 18070103
Federal Facility: Not a Federal Facility
DMNSN Number: 0.00000
Site Orphan Flag: N
RCRA ID: Not reported
USGS Quadrangle: Not reported
Site Init By Prog: Not reported
NFRAP Flag: Not reported
Parent ID: Not reported
RST Code: Not reported
EPA Region: 09
Classification: Not reported
Site Settings Code: Not reported
NPL Status: Not on the NPL
DMNSN Unit Code: Not reported
RBRAC Code: Not reported
RResp Fed Agency Code: Not reported
Non NPL Status: NFRAP-Site does not qualify for the NPL based on existing information
Non NPL Status Date: 02/21/13
Site Fips Code: 06111
CC Concurrence Date: / /
CC Concurrence FY: Not reported

Map ID
Direction
Distance
Elevation

MAP FINDINGS

Site

Database(s)

EDR ID Number
EPA ID Number

TELEFLEX CONTROL SYSTEMS (Continued)

1015730658

Alias EPA ID: Not reported
Site FUDS Flag: Not reported

CERCLIS Site Contact Name(s):

Contact ID: 13003854.00000
Contact Name: Leslie Ramirez
Contact Tel: (415) 972-3978
Contact Title: Site Assessment Manager (SAM)
Contact Email: Not reported

Contact ID: 13003858.00000
Contact Name: Sharon Murray
Contact Tel: (415) 972-4250
Contact Title: Site Assessment Manager (SAM)
Contact Email: Not reported

Contact ID: 13004003.00000
Contact Name: Carl Brickner
Contact Tel: Not reported
Contact Title: Site Assessment Manager (SAM)
Contact Email: Not reported

Alias Comments: Not reported
Site Description: Not reported

CERCLIS Assessment History:

Action Code: 001
Action: DISCOVERY
Date Started: / /
Date Completed: 08/03/92
Priority Level: Not reported
Operable Unit: SITEWIDE
Primary Responsibility: EPA Fund-Financed
Planning Status: Not reported
Urgency Indicator: Not reported
Action Anomaly: Not reported

Action Code: 001
Action: RESOURCE CONSERVATION AND RECOVERY ACT SB/RTC
Date Started: / /
Date Completed: 09/29/93
Priority Level: Not reported
Operable Unit: SITEWIDE
Primary Responsibility: EPA Fund-Financed
Planning Status: Not reported
Urgency Indicator: Not reported
Action Anomaly: Not reported

Action Code: 001
Action: PRELIMINARY ASSESSMENT
Date Started: 10/01/01
Date Completed: 05/08/07
Priority Level: Higher priority for further assessment
Operable Unit: SITEWIDE

Map ID
Direction
Distance
Elevation

MAP FINDINGS

Site

Database(s)

EDR ID Number
EPA ID Number

TELEFLEX CONTROL SYSTEMS (Continued)

1015730658

Primary Responsibility: EPA Fund-Financed
Planning Status: Not reported
Urgency Indicator: Not reported
Action Anomaly: Not reported

Action Code: 001
Action: SITE REASSESSMENT
Date Started: / /
Date Completed: 01/10/13
Priority Level: NFRAP-Site does not qualify for the NPL based on existing information
Operable Unit: SITEWIDE
Primary Responsibility: EPA Fund-Financed
Planning Status: Not reported
Urgency Indicator: Not reported
Action Anomaly: Not reported

RCRA-SQG:

Date form received by agency: 05/07/1997
Facility name: TELAIR INTL
Facility address: 1950 WILLIAMS DR
OXNARD, CA 930302600
EPA ID: CAD982402786
Contact: DANIEL GREENWOOD
Contact address: 1950 WILLIAMS DR
OXNARD, CA 930302600
Contact country: US
Contact telephone: (805) 988-1902
Contact email: Not reported
EPA Region: 09
Classification: Small Small Quantity Generator
Description: Handler: generates more than 100 and less than 1000 kg of hazardous waste during any calendar month and accumulates less than 6000 kg of hazardous waste at any time; or generates 100 kg or less of hazardous waste during any calendar month, and accumulates more than 1000 kg of hazardous waste at any time

Owner/Operator Summary:

Owner/operator name: TELEFLEX INC
Owner/operator address: 155 S LIMERICK RD
LIMERICK, PA 19468
Owner/operator country: Not reported
Owner/operator telephone: (215) 948-5100
Legal status: Private
Owner/Operator Type: Owner
Owner/Op start date: Not reported
Owner/Op end date: Not reported

Owner/operator name: NOT REQUIRED
Owner/operator address: NOT REQUIRED
NOT REQUIRED, ME 99999
Owner/operator country: Not reported
Owner/operator telephone: (415) 555-1212
Legal status: Private
Owner/Operator Type: Operator

Map ID
Direction
Distance
Elevation

MAP FINDINGS

Site

Database(s)

EDR ID Number
EPA ID Number

TELEFLEX CONTROL SYSTEMS (Continued)

1015730658

Owner/Op start date: Not reported
Owner/Op end date: Not reported

Handler Activities Summary:

U.S. importer of hazardous waste: No
Mixed waste (haz. and radioactive): No
Recycler of hazardous waste: No
Transporter of hazardous waste: No
Treater, storer or disposer of HW: No
Underground injection activity: No
On-site burner exemption: No
Furnace exemption: No
Used oil fuel burner: No
Used oil processor: No
Used oil refiner: No
Used oil fuel marketer to burner: No
Used oil Specification marketer: No
Used oil transfer facility: No
Used oil transporter: No

Historical Generators:

Date form received by agency: 03/22/1994
Facility name: TELAIR INTL
Site name: THE TALLEY CORPORATION
Classification: Large Quantity Generator

Date form received by agency: 02/27/1992
Facility name: TELAIR INTL
Site name: THE TALLEY CORPORATION
Classification: Large Quantity Generator

Violation Status: No violations found

FINDS:

Registry ID: 110055699356

Environmental Interest/Information System

C8
SW
< 1/8
0.111 mi.
587 ft.

**BECTON DICKSON LAB
1950 WILLIAMS DR.
OXNARD, CA**

Site 3 of 3 in cluster C

Relative:
Higher

VENTURA CO. UST:
Facility ID: D 758
Facility Status: Inactive

Actual:
81 ft.

UST U002244357
N/A

Map ID
Direction
Distance
Elevation

MAP FINDINGS

Site

Database(s)

EDR ID Number
EPA ID Number

9
SSW
< 1/8
0.112 mi.
589 ft.

JOHN MCGRATH RANCH
1732 GONZALES ROAD
OXNARD, CA

UST **U002243983**
N/A

Relative:
Lower

Actual:
79 ft.

VENTURA CO. UST:
Facility ID: D 195
Facility Status: Inactive

D10
ENE
< 1/8
0.123 mi.
650 ft.

GIBBS INTERNATIONAL INC.
2201 E VENTURA BLVD
OXNARD, CA 93031

HIST UST **U001579913**
SWEEPS UST **N/A**

Site 1 of 4 in cluster D

Relative:
Higher

Actual:
82 ft.

HIST UST:
Region: STATE
Facility ID: 00000018457
Facility Type: Other
Other Type: TRUCK DEALER
Total Tanks: 0001
Contact Name: EDWARD A. GIBBS
Telephone: 8054850551
Owner Name: GIBBS INTERNATIONAL INC.
Owner Address: 2201 E. VENTURA BLVD.
Owner City,St,Zip: OXNARD, CA 93031

Tank Num: 001
Container Num: 1
Year Installed: 1978
Tank Capacity: 00000500
Tank Used for: WASTE
Type of Fuel: WASTE OIL
Tank Construction: Not reported
Leak Detection: None

SWEEPS UST:

Status: Active
Comp Number: 1266
Number: 9
Board Of Equalization: 44-030782
Referral Date: 09-30-92
Action Date: 09-30-92
Created Date: 02-29-88
Owner Tank Id: Not reported
SWRCB Tank Id: 56-000-001266-000001
Tank Status: A
Capacity: 4000
Active Date: Not reported
Tank Use: UNKNOWN
STG: P
Content: Not reported
Number Of Tanks: 2

Status: Active
Comp Number: 1266
Number: 9
Board Of Equalization: 44-030782

Map ID
Direction
Distance
Elevation

MAP FINDINGS

Site

Database(s)

EDR ID Number
EPA ID Number

GIBBS INTERNATIONAL INC. (Continued)

U001579913

Referral Date: 09-30-92
Action Date: 09-30-92
Created Date: 02-29-88
Owner Tank Id: Not reported
SWRCB Tank Id: 56-000-001266-000002
Tank Status: A
Capacity: 4000
Active Date: Not reported
Tank Use: UNKNOWN
STG: P
Content: Not reported
Number Of Tanks: Not reported

**D11
ENE
1/8-1/4
0.142 mi.
752 ft.**

**GIBBS INTERNATIONAL TRUCKS INC
2201 E VENTURA BLVD
OXNARD, CA**

**RCRA-SQG
FINDS
LUST
UST
HAZNET**

**1000596690
CAD983606666**

Site 2 of 4 in cluster D

**Relative:
Higher**

RCRA-SQG:

Date form received by agency: 09/13/1991

Facility name: GIBBS INTERNATIONAL TRUCKS INC

Facility address: 2201 E VENTURA BLVD

OXNARD, CA 93031

EPA ID: CAD983606666

Contact: RICHARD SMITH

Contact address: PO BOX 5206

OXNARD, CA 93031

Contact country: US

Contact telephone: (805) 485-0551

Contact email: Not reported

EPA Region: 09

Classification: Small Small Quantity Generator

Description: Handler: generates more than 100 and less than 1000 kg of hazardous waste during any calendar month and accumulates less than 6000 kg of hazardous waste at any time; or generates 100 kg or less of hazardous waste during any calendar month, and accumulates more than 1000 kg of hazardous waste at any time

Owner/Operator Summary:

Owner/operator name: EDWARD A GIBBS

Owner/operator address: PO BOX 5206

OXNARD, CA 93031

Owner/operator country: Not reported

Owner/operator telephone: (805) 485-0551

Legal status: Private

Owner/Operator Type: Owner

Owner/Op start date: Not reported

Owner/Op end date: Not reported

Handler Activities Summary:

U.S. importer of hazardous waste: No

Mixed waste (haz. and radioactive): No

Recycler of hazardous waste: No

Transporter of hazardous waste: No

Treater, storer or disposer of HW: No

Underground injection activity: No

Map ID
Direction
Distance
Elevation

MAP FINDINGS

Site

Database(s)

EDR ID Number
EPA ID Number

GIBBS INTERNATIONAL TRUCKS INC (Continued)

1000596690

On-site burner exemption: No
Furnace exemption: No
Used oil fuel burner: No
Used oil processor: No
Used oil refiner: No
Used oil fuel marketer to burner: No
Used oil Specification marketer: No
Used oil transfer facility: No
Used oil transporter: No

Violation Status: No violations found

FINDS:

Registry ID: 110002861546

Environmental Interest/Information System

The NEI (National Emissions Inventory) database contains information on stationary and mobile sources that emit criteria air pollutants and their precursors, as well as hazardous air pollutants (HAPs).

California Hazardous Waste Tracking System - Datamart (HWTS-DATAMART) provides California with information on hazardous waste shipments for generators, transporters, and treatment, storage, and disposal facilities.

RCRAInfo is a national information system that supports the Resource Conservation and Recovery Act (RCRA) program through the tracking of events and activities related to facilities that generate, transport, and treat, store, or dispose of hazardous waste. RCRAInfo allows RCRA program staff to track the notification, permit, compliance, and corrective action activities required under RCRA.

CRITERIA AND HAZARDOUS AIR POLLUTANT INVENTORY

VENTURA CO. LUST:

Region: VENTURA
Facility ID: 96047
Status: Case Closed

VENTURA CO. UST:

Facility ID: D 1246
Facility Status: Inactive

HAZNET:

Year: 2012
Gepaid: CAD983606666
Contact: P GIBBS/ADMINISTRATIVE MGR SVC
Telephone: 8054850551
Mailing Name: Not reported
Mailing Address: PO BOX 5206
Mailing City,St,Zip: OXNARD, CA 930307902
Gen County: Ventura
TSD EPA ID: CAT080013352
TSD County: Los Angeles

Map ID
Direction
Distance
Elevation

MAP FINDINGS

Site

Database(s)

EDR ID Number
EPA ID Number

GIBBS INTERNATIONAL TRUCKS INC (Continued)

1000596690

Waste Category: Not reported
Disposal Method: Other Recovery Of Reclamation For Reuse Including Acid Regeneration,
Organics Recovery Ect
Tons: 7.506
Facility County: Ventura

Year: 2011
Gepaid: CAD983606666
Contact: P GIBBS/ADMINISTRATIVE MGR SVC
Telephone: 8054850551
Mailing Name: Not reported
Mailing Address: PO BOX 5206
Mailing City,St,Zip: OXNARD, CA 930307902
Gen County: Not reported
TSD EPA ID: CAD097030993
TSD County: Not reported
Waste Category: Other organic solids
Disposal Method: Storage, Bulking, And/Or Transfer Off Site--No Treatment/Reovery
(H010-H129) Or (H131-H135)
Tons: 0.6
Facility County: Ventura

Year: 2011
Gepaid: CAD983606666
Contact: P GIBBS/ADMINISTRATIVE MGR SVC
Telephone: 8054850551
Mailing Name: Not reported
Mailing Address: PO BOX 5206
Mailing City,St,Zip: OXNARD, CA 930307902
Gen County: Not reported
TSD EPA ID: CAD008252405
TSD County: Not reported
Waste Category: Off-specification, aged or surplus organics
Disposal Method: Fuel Blending Prior To Energy Recovery At Another Site
Tons: 0.132
Facility County: Ventura

Year: 2009
Gepaid: CAD983606666
Contact: P GIBBS/ADMINISTRATIVE MGR SVC
Telephone: 8054850551
Mailing Name: Not reported
Mailing Address: PO BOX 5206
Mailing City,St,Zip: OXNARD, CA 930307902
Gen County: Not reported
TSD EPA ID: CAD097030993
TSD County: Not reported
Waste Category: Other organic solids
Disposal Method: Storage, Bulking, And/Or Transfer Off Site--No Treatment/Reovery
(H010-H129) Or (H131-H135)
Tons: 0.85
Facility County: Ventura

Year: 2009
Gepaid: CAD983606666
Contact: P GIBBS/ADMINISTRATIVE MGR SVC
Telephone: 8054850551

Map ID
Direction
Distance
Elevation

MAP FINDINGS

Site

Database(s)

EDR ID Number
EPA ID Number

GIBBS INTERNATIONAL TRUCKS INC (Continued)

1000596690

Mailing Name: Not reported
Mailing Address: PO BOX 5206
Mailing City,St,Zip: OXNARD, CA 930307902
Gen County: Not reported
TSD EPA ID: CAD044429835
TSD County: Not reported
Waste Category: Off-specification, aged or surplus organics
Disposal Method: Storage, Bulking, And/Or Transfer Off Site--No Treatment/Reovery
(H010-H129) Or (H131-H135)
Tons: 0.1815
Facility County: Ventura

[Click this hyperlink](#) while viewing on your computer to access
86 additional CA_HAZNET: record(s) in the EDR Site Report.

D12
ENE
1/8-1/4
0.142 mi.
752 ft.

GIBBS INTERNATIONAL,INC.
2201 VENTURA BLVD.
OXNARD, CA 93031

HIST CORTESE
LUST

S103684255
N/A

Site 3 of 4 in cluster D

Relative:
Higher

HIST CORTESE:
Region: CORTESE
Facility County Code: 56
Reg By: LTNKA
Reg Id: C-96047

Actual:
82 ft.

Region: CORTESE
Facility County Code: 56
Reg By: LTNKA
Reg Id: C-92056

LUST REG 4:

Region: 4
Regional Board: 04
County: Ventura
Facility Id: C-96047
Status: Case Closed
Substance: Diesel
Substance Quantity: Not reported
Local Case No: 96047
Case Type: Soil
Abatement Method Used at the Site: Not reported
Global ID: T0611101113
W Global ID: Not reported
Staff: UNK
Local Agency: 56000L
Cross Street: Not reported
Enforcement Type: Not reported
Date Leak Discovered: 10/14/1996
Date Leak First Reported: 10/14/1996
Date Leak Record Entered: Not reported
Date Confirmation Began: 10/14/1996
Date Leak Stopped: Not reported
Date Case Last Changed on Database: Not reported
Date the Case was Closed: 2/10/1997
How Leak Discovered: Not reported

Map ID
Direction
Distance
Elevation

MAP FINDINGS

Site

Database(s)

EDR ID Number
EPA ID Number

GIBBS INTERNATIONAL,INC. (Continued)

S103684255

How Leak Stopped: Not reported
Cause of Leak: Not reported
Leak Source: Not reported
Operator: Not reported
Water System: Not reported
Well Name: Not reported
Approx. Dist To Production Well (ft): 984.2874510583630846077542212
Source of Cleanup Funding: F
Preliminary Site Assessment Workplan Submitted: 10/14/1996
Preliminary Site Assessment Began: 11/12/1996
Pollution Characterization Began: 11/12/1996
Remediation Plan Submitted: 11/12/1996
Remedial Action Underway: 11/12/1996
Post Remedial Action Monitoring Began: 11/12/1996
Enforcement Action Date: Not reported
Historical Max MTBE Date: Not reported
Hist Max MTBE Conc in Groundwater: Not reported
Hist Max MTBE Conc in Soil: Not reported
Significant Interim Remedial Action Taken: Not reported
GW Qualifier: Not reported
Soil Qualifier: Not reported
Organization: Not reported
Owner Contact: Not reported
Responsible Party: GIBB INTERNATIONAL, INC.
RP Address: Not reported
Program: LUST
Lat/Long: 34.2233066 / -1
Local Agency Staff: EHD
Beneficial Use: Not reported
Priority: Not reported
Cleanup Fund Id: Not reported
Suspended: Not reported
Assigned Name: Not reported
Summary: Not reported

D13
ENE
1/8-1/4
0.142 mi.
752 ft.

**GIBBS INTERNATIONAL,INC.
2201 VENTURA BLVD.
OXNARD, CA 93031
Site 4 of 4 in cluster D**

**LUST S100276759
CHMIRS N/A
ENF**

**Relative:
Higher**

LUST:

**Actual:
82 ft.**

Region: STATE
Global Id: T0611101113
Latitude: 34.2232206
Longitude: -119.1456105
Case Type: LUST Cleanup Site
Status: Completed - Case Closed
Status Date: 02/10/1997
Lead Agency: VENTURA COUNTY LOP
Case Worker: Not reported
Local Agency: Not reported
RB Case Number: C-96047
LOC Case Number: 96047
File Location: Not reported
Potential Media Affect: Soil
Potential Contaminants of Concern: Diesel
Site History: Not reported

Map ID
Direction
Distance
Elevation

MAP FINDINGS

Site

Database(s)

EDR ID Number
EPA ID Number

GIBBS INTERNATIONAL,INC. (Continued)

S100276759

[Click here to access the California GeoTracker records for this facility:](#)

Contact:

Global Id: T0611101113
Contact Type: Regional Board Caseworker
Contact Name: DANIEL PIROTTON
Organization Name: LOS ANGELES RWQCB (REGION 4)
Address: Not reported
City: R4 UNKNOWN
Email: dpirotton@waterboards.ca.gov
Phone Number: 2135766714

Status History:

Global Id: T0611101113
Status: Open - Case Begin Date
Status Date: 10/14/1996

Global Id: T0611101113
Status: Open - Remediation
Status Date: 11/12/1996

Global Id: T0611101113
Status: Completed - Case Closed
Status Date: 02/10/1997

Global Id: T0611101113
Status: Open - Site Assessment
Status Date: 10/14/1996

Global Id: T0611101113
Status: Open - Site Assessment
Status Date: 11/12/1996

Global Id: T0611101113
Status: Open - Verification Monitoring
Status Date: 11/12/1996

Regulatory Activities:

Global Id: T0611101113
Action Type: Other
Date: 01/01/1950
Action: Leak Discovery

Global Id: T0611101113
Action Type: RESPONSE
Date: 10/04/1996
Action: Other Report / Document

Global Id: T0611101113
Action Type: Other
Date: 01/01/1950
Action: Leak Reported

Region: STATE
Global Id: T0611100830

Map ID
Direction
Distance
Elevation

MAP FINDINGS

Site

Database(s)

EDR ID Number
EPA ID Number

GIBBS INTERNATIONAL,INC. (Continued)

S100276759

Latitude: 34.229296
Longitude: -119.1944207
Case Type: LUST Cleanup Site
Status: Completed - Case Closed
Status Date: 06/28/1993
Lead Agency: VENTURA COUNTY LOP
Case Worker: Not reported
Local Agency: Not reported
RB Case Number: C-92056
LOC Case Number: 92056
File Location: Not reported
Potential Media Affect: Soil
Potential Contaminants of Concern: Diesel
Site History: Not reported

[Click here to access the California GeoTracker records for this facility:](#)

Contact:

Global Id: T0611100830
Contact Type: Regional Board Caseworker
Contact Name: DANIEL PIROTTON
Organization Name: LOS ANGELES RWQCB (REGION 4)
Address: Not reported
City: R4 UNKNOWN
Email: dpirotton@waterboards.ca.gov
Phone Number: 2135766714

Status History:

Global Id: T0611100830
Status: Open - Remediation
Status Date: 04/12/1993

Global Id: T0611100830
Status: Open - Remediation
Status Date: 05/03/1993

Global Id: T0611100830
Status: Completed - Case Closed
Status Date: 06/28/1993

Global Id: T0611100830
Status: Open - Site Assessment
Status Date: 11/16/1992

Global Id: T0611100830
Status: Open - Verification Monitoring
Status Date: 05/03/1993

Global Id: T0611100830
Status: Open - Site Assessment
Status Date: 03/31/1993

Global Id: T0611100830
Status: Open - Case Begin Date
Status Date: 11/16/1992

Map ID
Direction
Distance
Elevation

MAP FINDINGS

Site

Database(s)

EDR ID Number
EPA ID Number

GIBBS INTERNATIONAL,INC. (Continued)

S100276759

Regulatory Activities:

Global Id: T0611100830
Action Type: ENFORCEMENT
Date: 11/18/1992
Action: * Historical Enforcement

Global Id: T0611100830
Action Type: Other
Date: 01/01/1950
Action: Leak Discovery

Global Id: T0611100830
Action Type: Other
Date: 01/01/1950
Action: Leak Reported

CHMIRS:

OES Incident Number: 9100435
OES notification: Not reported
OES Date: Not reported
OES Time: Not reported
Incident Date: 18-MAY-91
Date Completed: 18-MAY-91
Property Use: 600
Agency Id Number: 56712
Agency Incident Number: 91039
Time Notified: 1430
Time Completed: 1800
Surrounding Area: 099
Estimated Temperature: Not reported
Property Management: P
Special Studies 1: Not reported
Special Studies 2: Not reported
Special Studies 3: Not reported
Special Studies 4: Not reported
Special Studies 5: Not reported
Special Studies 6: Not reported
More Than Two Substances Involved?: N
Resp Agency Personel # Of Decontaminated: 0
Responding Agency Personel # Of Injuries: 0
Responding Agency Personel # Of Fatalities: 0
Others Number Of Decontaminated: 0
Others Number Of Injuries: 0
Others Number Of Fatalities: 0
Vehicle Make/year: Not reported
Vehicle License Number: Not reported
Vehicle State: Not reported
Vehicle Id Number: Not reported
CA/DOT/PUC/ICC Number: Not reported
Company Name: Not reported
Reporting Officer Name/ID: DAWN CHASE 10994
Report Date: 22-MAY-91
Comments: Y
Facility Telephone: 805 654-2813
Waterway Involved: Not reported

Map ID
Direction
Distance
Elevation

MAP FINDINGS

Site

Database(s)

EDR ID Number
EPA ID Number

GIBBS INTERNATIONAL,INC. (Continued)

S100276759

Waterway:	Not reported
Spill Site:	Not reported
Cleanup By:	Not reported
Containment:	Not reported
What Happened:	Not reported
Type:	Not reported
Measure:	Not reported
Other:	Not reported
Date/Time:	Not reported
Year:	88-92
Agency:	Not reported
Incident Date:	Not reported
Admin Agency:	Not reported
Amount:	Not reported
Contained:	Not reported
Site Type:	Not reported
E Date:	06-JUL-92
Substance:	Not reported
Quantity Released:	Not reported
BBLs:	Not reported
Cups:	Not reported
CUFT:	Not reported
Gallons:	Not reported
Grams:	Not reported
Pounds:	Not reported
Liters:	Not reported
Ounces:	Not reported
Pints:	Not reported
Quarts:	Not reported
Sheen:	Not reported
Tons:	Not reported
Unknown:	Not reported
Evacuations:	Not reported
Number of Injuries:	Not reported
Number of Fatalities:	Not reported
Description:	Not reported

ENF:

Region:	4
Facility Id:	228813
Agency Name:	Gibbs International Trucks,Inc
Place Type:	Facility
Place Subtype:	Not reported
Facility Type:	All other facilities
Agency Type:	Privately-Owned Business
# Of Agencies:	1
Place Latitude:	Not reported
Place Longitude:	Not reported
SIC Code 1:	Not reported
SIC Desc 1:	Not reported
SIC Code 2:	Not reported
SIC Desc 2:	Not reported
SIC Code 3:	Not reported
SIC Desc 3:	Not reported
NAICS Code 1:	Not reported
NAICS Desc 1:	Not reported
NAICS Code 2:	Not reported

Map ID
Direction
Distance
Elevation

MAP FINDINGS

Site

Database(s)

EDR ID Number
EPA ID Number

GIBBS INTERNATIONAL,INC. (Continued)

S100276759

NAICS Desc 2:	Not reported
NAICS Code 3:	Not reported
NAICS Desc 3:	Not reported
# Of Places:	1
Source Of Facility:	Reg Meas
Design Flow:	Not reported
Threat To Water Quality:	Not reported
Complexity:	Not reported
Pretreatment:	Not reported
Facility Waste Type:	Not reported
Facility Waste Type 2:	Not reported
Facility Waste Type 3:	Not reported
Facility Waste Type 4:	Not reported
Program:	AGT
Program Category1:	TANKS
Program Category2:	TANKS
# Of Programs:	1
WDID:	4CUPA000084
Reg Measure Id:	166903
Reg Measure Type:	Unregulated
Region:	4
Order #:	Not reported
Npdes# CA#:	Not reported
Major-Minor:	Not reported
Npdes Type:	Not reported
Reclamation:	Not reported
Dredge Fill Fee:	Not reported
301H:	Not reported
Application Fee Amt Received:	Not reported
Status:	Never Active
Status Date:	02/20/2013
Effective Date:	Not reported
Expiration/Review Date:	Not reported
Termination Date:	Not reported
WDR Review - Amend:	Not reported
WDR Review - Revise/Renew:	Not reported
WDR Review - Rescind:	Not reported
WDR Review - No Action Required:	Not reported
WDR Review - Pending:	Not reported
WDR Review - Planned:	Not reported
Status Enrollee:	N
Individual/General:	I
Fee Code:	Not reported
Direction/Voice:	Passive
Enforcement Id(EID):	237999
Region:	4
Order / Resolution Number:	SEL
Enforcement Action Type:	Staff Enforcement Letter
Effective Date:	06/14/2000
Adoption/Issuance Date:	Not reported
Achieve Date:	Not reported
Termination Date:	06/14/2000
ACL Issuance Date:	Not reported
EPL Issuance Date:	Not reported
Status:	Historical
Title:	Enforcement - 4CUPA000084
Description:	Notice of Noncompliance sent 6/14/00 for failure to pay AGT

Map ID
Direction
Distance
Elevation

MAP FINDINGS

Site

Database(s)

EDR ID Number
EPA ID Number

GIBBS INTERNATIONAL,INC. (Continued)

S100276759

Program: fees.
Latest Milestone Completion Date: AGT
Of Programs1: Not reported
Total Assessment Amount: 1
Initial Assessed Amount: 0
Liability \$ Amount: 0
Project \$ Amount: 0
Liability \$ Paid: 0
Project \$ Completed: 0
Total \$ Paid/Completed Amount: 0

E14
West
1/8-1/4
0.191 mi.
1006 ft.

SCE CORIX CROSSDOCK
2000 LOCKWOOD AVE
OXNARD, CA 93036

RCRA NonGen / NLR 1015740125
CAR000223974

Site 1 of 3 in cluster E

Relative:
Higher

RCRA NonGen / NLR:

Actual:
84 ft.

Date form received by agency: 03/12/2012
Facility name: SCE CORIX CROSSDOCK
Facility address: 2000 LOCKWOOD AVE
OXNARD, CA 93036
EPA ID: CAR000223974
Mailing address: PO BOX 800
ATTN SARA DUVALL
ROSEMEAD, CA 91770
Contact: SARA M DUVALL
Contact address: PO BOX 800
ROSEMEAD, CA 91770
Contact country: US
Contact telephone: 626-462-8714
Contact email: SARA.DUVALL@SCE.COM
EPA Region: 09
Classification: Non-Generator
Description: Handler: Non-Generators do not presently generate hazardous waste

Owner/Operator Summary:

Owner/operator name: SOUTHERN CALIFORNIA EDISON
Owner/operator address: Not reported
Not reported
Owner/operator country: US
Owner/operator telephone: Not reported
Legal status: Private
Owner/Operator Type: Operator
Owner/Op start date: 03/01/2012
Owner/Op end date: Not reported

Owner/operator name: MCGAELIC GROUP
Owner/operator address: 1000 S SEAWARD AVE
VENTURA, CA 93001
Owner/operator country: US
Owner/operator telephone: 805-642-0211
Legal status: Private
Owner/Operator Type: Owner
Owner/Op start date: 01/01/1980
Owner/Op end date: Not reported

Map ID
Direction
Distance
Elevation

MAP FINDINGS

Site

Database(s)

EDR ID Number
EPA ID Number

SCE CORIX CROSSDOCK (Continued)

1015740125

Handler Activities Summary:

U.S. importer of hazardous waste: No
Mixed waste (haz. and radioactive): No
Recycler of hazardous waste: No
Transporter of hazardous waste: No
Treater, storer or disposer of HW: No
Underground injection activity: No
On-site burner exemption: No
Furnace exemption: No
Used oil fuel burner: No
Used oil processor: No
User oil refiner: No
Used oil fuel marketer to burner: No
Used oil Specification marketer: No
Used oil transfer facility: No
Used oil transporter: No

Universal Waste Summary:

Waste type: Batteries
Accumulated waste on-site: Yes
Generated waste on-site: Not reported

Waste type: Thermostats
Accumulated waste on-site: Yes
Generated waste on-site: Not reported

Violation Status: No violations found

E15
West
1/8-1/4
0.191 mi.
1006 ft.

CARMAX NO 6014
2001 LOCKWOOD ST
OXNARD, CA 93036
Site 2 of 3 in cluster E

RCRA-SQG **1014950727**
FINDS **CAR000227751**

Relative:
Higher

RCRA-SQG:

Actual:
84 ft.

Date form received by agency: 08/13/2012
Facility name: CARMAX NO 6014
Facility address: 2001 LOCKWOOD ST
OXNARD, CA 93036
EPA ID: CAR000227751
Mailing address: 12800 TUCKAHOE CREEK PKWY
RICHMOND, VA 23238
Contact: JOHANNA GRISCIK
Contact address: 12800 TUCKAHOE CREEK PKWY
RICHMOND, VA 23238
Contact country: US
Contact telephone: 804-747-0422
Telephone ext.: 6115
Contact email: ENVIRONMENTAL@CARMAX.COM
EPA Region: 09
Classification: Small Small Quantity Generator
Description: Handler: generates more than 100 and less than 1000 kg of hazardous waste during any calendar month and accumulates less than 6000 kg of hazardous waste at any time; or generates 100 kg or less of hazardous waste during any calendar month, and accumulates more than 1000 kg of hazardous waste at any time

Map ID
Direction
Distance
Elevation

MAP FINDINGS

Site

Database(s)

EDR ID Number
EPA ID Number

CARMAX NO 6014 (Continued)

1014950727

Owner/Operator Summary:

Owner/operator name: CARMAX AUTO SUPERSTORES
Owner/operator address: 12800 TUCKAHOE CREEK PKWY
RICHMOND, VA 23238
Owner/operator country: US
Owner/operator telephone: 804-747-0422
Legal status: Private
Owner/Operator Type: Owner
Owner/Op start date: 09/15/2012
Owner/Op end date: Not reported

Owner/operator name: CARMAX AUTO SUPERSTORES
Owner/operator address: Not reported
Not reported
Owner/operator country: US
Owner/operator telephone: Not reported
Legal status: Private
Owner/Operator Type: Operator
Owner/Op start date: 09/15/2012
Owner/Op end date: Not reported

Handler Activities Summary:

U.S. importer of hazardous waste: No
Mixed waste (haz. and radioactive): No
Recycler of hazardous waste: No
Transporter of hazardous waste: No
Treater, storer or disposer of HW: No
Underground injection activity: No
On-site burner exemption: No
Furnace exemption: No
Used oil fuel burner: No
Used oil processor: No
User oil refiner: No
Used oil fuel marketer to burner: No
Used oil Specification marketer: No
Used oil transfer facility: No
Used oil transporter: No

Hazardous Waste Summary:

Waste code: 221
Waste name: 221

Waste code: D001
Waste name: IGNITABLE HAZARDOUS WASTES ARE THOSE WASTES WHICH HAVE A FLASHPOINT OF LESS THAN 140 DEGREES FAHRENHEIT AS DETERMINED BY A PENSKEY-MARTENS CLOSED CUP FLASH POINT TESTER. ANOTHER METHOD OF DETERMINING THE FLASH POINT OF A WASTE IS TO REVIEW THE MATERIAL SAFETY DATA SHEET, WHICH CAN BE OBTAINED FROM THE MANUFACTURER OR DISTRIBUTOR OF THE MATERIAL. LACQUER THINNER IS AN EXAMPLE OF A COMMONLY USED SOLVENT WHICH WOULD BE CONSIDERED AS IGNITABLE HAZARDOUS WASTE.

Waste code: D018
Waste name: BENZENE

Waste code: F003
Waste name: THE FOLLOWING SPENT NON-HALOGENATED SOLVENTS: XYLENE, ACETONE, ETHYL

Map ID
Direction
Distance
Elevation

MAP FINDINGS

Site

Database(s)

EDR ID Number
EPA ID Number

CARMAX NO 6014 (Continued)

1014950727

ACETATE, ETHYL BENZENE, ETHYL ETHER, METHYL ISOBUTYL KETONE, N-BUTYL ALCOHOL, CYCLOHEXANONE, AND METHANOL; ALL SPENT SOLVENT MIXTURES/BLENDS CONTAINING, BEFORE USE, ONLY THE ABOVE SPENT NON-HALOGENATED SOLVENTS; AND ALL SPENT SOLVENT MIXTURES/BLENDS CONTAINING, BEFORE USE, ONE OR MORE OF THE ABOVE NON-HALOGENATED SOLVENTS, AND, A TOTAL OF TEN PERCENT OR MORE (BY VOLUME) OF ONE OR MORE OF THOSE SOLVENTS LISTED IN F001, F002, F004, AND F005, AND STILL BOTTOMS FROM THE RECOVERY OF THESE SPENT SOLVENTS AND SPENT SOLVENT MIXTURES.

Waste code: F005

Waste name: THE FOLLOWING SPENT NON-HALOGENATED SOLVENTS: TOLUENE, METHYL ETHYL KETONE, CARBON DISULFIDE, ISOBUTANOL, PYRIDINE, BENZENE, 2-ETHOXYETHANOL, AND 2-NITROPROPANE; ALL SPENT SOLVENT MIXTURES/BLENDS CONTAINING, BEFORE USE, A TOTAL OF TEN PERCENT OR MORE (BY VOLUME) OF ONE OR MORE OF THE ABOVE NON-HALOGENATED SOLVENTS OR THOSE SOLVENTS LISTED IN F001, F002, OR F004; AND STILL BOTTOMS FROM THE RECOVERY OF THESE SPENT SOLVENTS AND SPENT SOLVENT MIXTURES.

Violation Status: No violations found

FINDS:

Registry ID: 110055775193

Environmental Interest/Information System

E16
West
1/8-1/4
0.191 mi.
1006 ft.

CARS 101
2001 LOCKWOOD ST
OXNARD, CA 93036

AST S105723683
N/A

Site 3 of 3 in cluster E

Relative:
Higher

AST:

Owner: CARS 101
Total Gallons: 1,500
Certified Unified Program Agencies: Oxnard

Actual:
84 ft.

Owner: AUTONATION
Total Gallons: 2500
Certified Unified Program Agencies: Oxnard

17
WSW
1/8-1/4
0.199 mi.
1052 ft.

UNIVAR U S A INC
2001 WILLIAMS DR STE 415
OXNARD, CA

RCRA-SQG 1006804881
FINDS CAR000114330

Relative:
Higher

RCRA-SQG:

Date form received by agency: 08/22/2002
Facility name: UNIVAR U S A INC
Facility address: 2001 WILLIAMS DR STE 415
OXNARD, CA 93030
EPA ID: CAR000114330
Mailing address: 2600 S GARFIELD AVE
COMMERCE, CA 90040
Contact: ED GAMBLIN

Actual:
83 ft.

Map ID
Direction
Distance
Elevation

MAP FINDINGS

Site

Database(s)

EDR ID Number
EPA ID Number

UNIVAR U S A INC (Continued)

1006804881

Contact address: 2001 WILLIAMS DR STE 415
OXNARD, CA 93030
Contact country: US
Contact telephone: (805) 988-4851
Contact email: Not reported
EPA Region: 09
Classification: Small Small Quantity Generator
Description: Handler: generates more than 100 and less than 1000 kg of hazardous waste during any calendar month and accumulates less than 6000 kg of hazardous waste at any time; or generates 100 kg or less of hazardous waste during any calendar month, and accumulates more than 1000 kg of hazardous waste at any time

Owner/Operator Summary:

Owner/operator name: MCGAELIC GROUP
Owner/operator address: 1000 S SEAWARD AVE
VENTURA, CA 93031
Owner/operator country: Not reported
Owner/operator telephone: (805) 642-0211
Legal status: Private
Owner/Operator Type: Owner
Owner/Op start date: Not reported
Owner/Op end date: Not reported

Handler Activities Summary:

U.S. importer of hazardous waste: No
Mixed waste (haz. and radioactive): No
Recycler of hazardous waste: No
Transporter of hazardous waste: Yes
Treater, storer or disposer of HW: No
Underground injection activity: No
On-site burner exemption: No
Furnace exemption: No
Used oil fuel burner: No
Used oil processor: No
Used oil refiner: No
Used oil fuel marketer to burner: No
Used oil Specification marketer: No
Used oil transfer facility: No
Used oil transporter: No

Hazardous Waste Summary:

Waste code: D000
Waste name: Not Defined

Waste code: D001
Waste name: IGNITABLE HAZARDOUS WASTES ARE THOSE WASTES WHICH HAVE A FLASHPOINT OF LESS THAN 140 DEGREES FAHRENHEIT AS DETERMINED BY A PENSKEY-MARTENS CLOSED CUP FLASH POINT TESTER. ANOTHER METHOD OF DETERMINING THE FLASH POINT OF A WASTE IS TO REVIEW THE MATERIAL SAFETY DATA SHEET, WHICH CAN BE OBTAINED FROM THE MANUFACTURER OR DISTRIBUTOR OF THE MATERIAL. LACQUER THINNER IS AN EXAMPLE OF A COMMONLY USED SOLVENT WHICH WOULD BE CONSIDERED AS IGNITABLE HAZARDOUS WASTE.

Waste code: D002
Waste name: A WASTE WHICH HAS A PH OF LESS THAN 2 OR GREATER THAN 12.5 IS

Map ID
Direction
Distance
Elevation

MAP FINDINGS

Site

Database(s)

EDR ID Number
EPA ID Number

UNIVAR U S A INC (Continued)

1006804881

CONSIDERED TO BE A CORROSIVE HAZARDOUS WASTE. SODIUM HYDROXIDE, A CAUSTIC SOLUTION WITH A HIGH PH, IS OFTEN USED BY INDUSTRIES TO CLEAN OR DEGREASE PARTS. HYDROCHLORIC ACID, A SOLUTION WITH A LOW PH, IS USED BY MANY INDUSTRIES TO CLEAN METAL PARTS PRIOR TO PAINTING. WHEN THESE CAUSTIC OR ACID SOLUTIONS BECOME CONTAMINATED AND MUST BE DISPOSED, THE WASTE WOULD BE A CORROSIVE HAZARDOUS WASTE.

Waste code: D004
Waste name: ARSENIC

Waste code: D006
Waste name: CADMIUM

Waste code: D008
Waste name: LEAD

Waste code: D009
Waste name: MERCURY

Waste code: F001
Waste name: THE FOLLOWING SPENT HALOGENATED SOLVENTS USED IN DEGREASING: TETRACHLOROETHYLENE, TRICHLOROETHYLENE, METHYLENE CHLORIDE, 1,1,1-TRICHLOROETHANE, CARBON TETRACHLORIDE, AND CHLORINATED FLUOROCARBONS; ALL SPENT SOLVENT MIXTURES/BLENDS USED IN DEGREASING CONTAINING, BEFORE USE, A TOTAL OF TEN PERCENT OR MORE (BY VOLUME) OF ONE OR MORE OF THE ABOVE HALOGENATED SOLVENTS OR THOSE SOLVENTS LISTED IN F002, F004, AND F005, AND STILL BOTTOMS FROM THE RECOVERY OF THESE SPENT SOLVENTS AND SPENT SOLVENT MIXTURES.

Waste code: F002
Waste name: THE FOLLOWING SPENT HALOGENATED SOLVENTS: TETRACHLOROETHYLENE, METHYLENE CHLORIDE, TRICHLOROETHYLENE, 1,1,1-TRICHLOROETHANE, CHLOROBENZENE, 1,1,2-TRICHLORO-1,2,2-TRIFLUOROETHANE, ORTHO-DICHLOROBENZENE, TRICHLOROFLUOROMETHANE, AND 1,1,2-TRICHLOROETHANE; ALL SPENT SOLVENT MIXTURES/BLENDS CONTAINING, BEFORE USE, A TOTAL OF TEN PERCENT OR MORE (BY VOLUME) OF ONE OR MORE OF THE ABOVE HALOGENATED SOLVENTS OR THOSE LISTED IN F001, F004, OR F005, AND STILL BOTTOMS FROM THE RECOVERY OF THESE SPENT SOLVENTS AND SPENT SOLVENT MIXTURES.

Waste code: F003
Waste name: THE FOLLOWING SPENT NON-HALOGENATED SOLVENTS: XYLENE, ACETONE, ETHYL ACETATE, ETHYL BENZENE, ETHYL ETHER, METHYL ISOBUTYL KETONE, N-BUTYL ALCOHOL, CYCLOHEXANONE, AND METHANOL; ALL SPENT SOLVENT MIXTURES/BLENDS CONTAINING, BEFORE USE, ONLY THE ABOVE SPENT NON-HALOGENATED SOLVENTS; AND ALL SPENT SOLVENT MIXTURES/BLENDS CONTAINING, BEFORE USE, ONE OR MORE OF THE ABOVE NON-HALOGENATED SOLVENTS, AND, A TOTAL OF TEN PERCENT OR MORE (BY VOLUME) OF ONE OR MORE OF THOSE SOLVENTS LISTED IN F001, F002, F004, AND F005, AND STILL BOTTOMS FROM THE RECOVERY OF THESE SPENT SOLVENTS AND SPENT SOLVENT MIXTURES.

Waste code: F004
Waste name: THE FOLLOWING SPENT NON-HALOGENATED SOLVENTS: CRESOLS AND CRESYLIC ACID, AND NITROBENZENE; ALL SPENT SOLVENT MIXTURES/BLENDS CONTAINING, BEFORE USE, A TOTAL OF TEN PERCENT OR MORE (BY VOLUME) OF ONE OR MORE OF THE ABOVE NON-HALOGENATED SOLVENTS OR THOSE SOLVENTS LISTED IN

Map ID
Direction
Distance
Elevation

MAP FINDINGS

Site

Database(s)

EDR ID Number
EPA ID Number

UNIVAR U S A INC (Continued)

1006804881

F001, F002, AND F005; AND STILL BOTTOMS FROM THE RECOVERY OF THESE SPENT SOLVENTS AND SPENT SOLVENT MIXTURES.

Waste code: F005

Waste name: THE FOLLOWING SPENT NON-HALOGENATED SOLVENTS: TOLUENE, METHYL ETHYL KETONE, CARBON DISULFIDE, ISOBUTANOL, PYRIDINE, BENZENE, 2-ETHOXYETHANOL, AND 2-NITROPROPANE; ALL SPENT SOLVENT MIXTURES/BLENDS CONTAINING, BEFORE USE, A TOTAL OF TEN PERCENT OR MORE (BY VOLUME) OF ONE OR MORE OF THE ABOVE NON-HALOGENATED SOLVENTS OR THOSE SOLVENTS LISTED IN F001, F002, OR F004; AND STILL BOTTOMS FROM THE RECOVERY OF THESE SPENT SOLVENTS AND SPENT SOLVENT MIXTURES.

Violation Status: No violations found

FINDS:

Registry ID: 110013311843

Environmental Interest/Information System

California Hazardous Waste Tracking System - Datamart (HWTS-DATAMART) provides California with information on hazardous waste shipments for generators, transporters, and treatment, storage, and disposal facilities.

RCRAInfo is a national information system that supports the Resource Conservation and Recovery Act (RCRA) program through the tracking of events and activities related to facilities that generate, transport, and treat, store, or dispose of hazardous waste. RCRAInfo allows RCRA program staff to track the notification, permit, compliance, and corrective action activities required under RCRA.

F18
SW
1/8-1/4
0.229 mi.
1211 ft.

2001 WILLIAMS DR
OXNARD, CA 93030
Site 1 of 2 in cluster F

EDR US Hist Auto Stat 1015303146
N/A

Relative:
Higher

EDR Historical Auto Stations:

Name: LOTHAR IMPORT MOTORS
Year: 1999
Address: 2001 WILLIAMS DR

Name: LOTHAR IMPORT MOTORS
Year: 2000
Address: 2001 WILLIAMS DR

Name: LOTHAR IMPORT MOTORS
Year: 2001
Address: 2001 WILLIAMS DR

Actual:
82 ft.

Map ID
Direction
Distance
Elevation

MAP FINDINGS

Site

Database(s)

EDR ID Number
EPA ID Number

19
NW
1/8-1/4
0.240 mi.
1266 ft.

1741 E VENTURA BLVD
OXNARD, CA 93030

EDR US Hist Cleaners

1015004983
N/A

Relative:
Higher

EDR Historical Cleaners:

Name: CARPET ONE CLEANING
Year: 2001
Address: 1741 E VENTURA BLVD

Actual:
87 ft.

F20
SW
1/4-1/2
0.254 mi.
1341 ft.

ALDEA DEL ESTE, LLC / ARTISAN GARDEN APARTMENTS
2000 EAST GONZALES ROAD
OXNARD, CA 92656

SLIC S111346982
N/A

Site 2 of 2 in cluster F

Relative:
Higher

SLIC:

Region: STATE
Facility Status: Completed - Case Closed
Status Date: 08/23/2012
Global Id: T10000003407
Lead Agency: VENTURA COUNTY LOP
Lead Agency Case Number: SR0008378
Latitude: 34.2177819225533
Longitude: -119.152715206146
Case Type: Cleanup Program Site
Case Worker: EKO
Local Agency: VENTURA COUNTY LOP
RB Case Number: Not reported
File Location: Not reported
Potential Media Affected: Soil
Potential Contaminants of Concern: DDD / DDE / DDT, Other Insecticides / Pesticide / Fumigants /
Herbicides, Toxaphene
Site History: Go to Activities Report and Site Documents.

Actual:
81 ft.

[Click here to access the California GeoTracker records for this facility:](#)

G21
West
1/4-1/2
0.276 mi.
1459 ft.

COASTLINE EQUIPMENT
1930 LOCKWOOD ST
OXNARD, CA 93030

NPDES
HIST CORTESE
LUST

S102523173
N/A

Site 1 of 2 in cluster G

Relative:
Higher

NPDES:

Npdes Number: CAS000001
Facility Status: Active
Agency Id: 0
Region: 4
Regulatory Measure Id: 313090
Order No: 97-03-DWQ
Regulatory Measure Type: Enrollee
Place Id: Not reported
WDID: 4 56I020514
Program Type: Industrial
Adoption Date Of Regulatory Measure: Not reported
Effective Date Of Regulatory Measure: 10/23/2006
Expiration Date Of Regulatory Measure: Not reported

Actual:
83 ft.

Map ID
Direction
Distance
Elevation

MAP FINDINGS

Site

Database(s)

EDR ID Number
EPA ID Number

COASTLINE EQUIPMENT (Continued)

S102523173

Termination Date Of Regulatory Measure: Not reported
Discharge Name: Bragg Investment Co Inc
Discharge Address: PO Box 727
Discharge City: Long Beach
Discharge State: California
Discharge Zip: 90801

HIST CORTESE:

Region: CORTESE
Facility County Code: 56
Reg By: LTNKA
Reg Id: C-97015

LUST:

Region: STATE
Global Id: T0611101134
Latitude: 34.22166
Longitude: -119.154758
Case Type: LUST Cleanup Site
Status: Completed - Case Closed
Status Date: 07/07/1997
Lead Agency: VENTURA COUNTY LOP
Case Worker: Not reported
Local Agency: Not reported
RB Case Number: C-97015
LOC Case Number: 97015
File Location: Not reported
Potential Media Affect: Soil
Potential Contaminants of Concern: Waste Oil / Motor / Hydraulic / Lubricating
Site History: Not reported

[Click here to access the California GeoTracker records for this facility:](#)

Contact:

Global Id: T0611101134
Contact Type: Regional Board Caseworker
Contact Name: DANIEL PIROTON
Organization Name: LOS ANGELES RWQCB (REGION 4)
Address: Not reported
City: R4 UNKNOWN
Email: dpirotton@waterboards.ca.gov
Phone Number: 2135766714

Status History:

Global Id: T0611101134
Status: Open - Case Begin Date
Status Date: 03/26/1997

Global Id: T0611101134
Status: Completed - Case Closed
Status Date: 07/07/1997

Global Id: T0611101134
Status: Open - Site Assessment
Status Date: 03/26/1997

Map ID
Direction
Distance
Elevation

MAP FINDINGS

Site

Database(s)

EDR ID Number
EPA ID Number

COASTLINE EQUIPMENT (Continued)

S102523173

Global Id: T0611101134
Status: Open - Site Assessment
Status Date: 04/09/1997

Global Id: T0611101134
Status: Open - Site Assessment
Status Date: 06/09/1997

Regulatory Activities:

Global Id: T0611101134
Action Type: Other
Date: 01/01/1950
Action: Leak Discovery

Global Id: T0611101134
Action Type: Other
Date: 01/01/1950
Action: Leak Reported

LUST REG 4:

Region: 4
Regional Board: 04
County: Ventura
Facility Id: C-97015
Status: Case Closed
Substance: Waste Oil
Substance Quantity: Not reported
Local Case No: 97015
Case Type: Soil
Abatement Method Used at the Site: Not reported
Global ID: T0611101134
W Global ID: W0611110007
Staff: UNK
Local Agency: 56000L
Cross Street: Not reported
Enforcement Type: Not reported
Date Leak Discovered: 4/9/1997
Date Leak First Reported: 4/9/1997
Date Leak Record Entered: Not reported
Date Confirmation Began: 4/9/1997
Date Leak Stopped: Not reported
Date Case Last Changed on Database: Not reported
Date the Case was Closed: 7/7/1997
How Leak Discovered: Not reported
How Leak Stopped: Not reported
Cause of Leak: Not reported
Leak Source: Not reported
Operator: Not reported
Water System: OXNARD WATER DEPT
Well Name: Not reported
Approx. Dist To Production Well (ft): 1671.6886069995548920206792392
Source of Cleanup Funding: F
Preliminary Site Assessment Workplan Submitted: 3/26/1997
Preliminary Site Assessment Began: 6/9/1997
Pollution Characterization Began: Not reported

Map ID
Direction
Distance
Elevation

MAP FINDINGS

Site

Database(s)

EDR ID Number
EPA ID Number

COASTLINE EQUIPMENT (Continued)

S102523173

Remediation Plan Submitted: Not reported
Remedial Action Underway: Not reported
Post Remedial Action Monitoring Began: Not reported
Enforcement Action Date: Not reported
Historical Max MTBE Date: Not reported
Hist Max MTBE Conc in Groundwater: Not reported
Hist Max MTBE Conc in Soil: Not reported
Significant Interim Remedial Action Taken: Not reported
GW Qualifier: Not reported
Soil Qualifier: Not reported
Organization: Not reported
Owner Contact: Not reported
Responsible Party: BRAGG INVESTMENTS
RP Address: Not reported
Program: LUST
Lat/Long: 34.2219906 / -1
Local Agency Staff: EHD
Beneficial Use: Not reported
Priority: Not reported
Cleanup Fund Id: Not reported
Suspended: Not reported
Assigned Name: 02N/22W-35C03 S
Summary: Not reported

VENTURA CO. LUST:

Region: VENTURA
Facility ID: 97015
Status: Case Closed

22
SE
1/4-1/2
0.313 mi.
1651 ft.

VERIZON CALIFORNIA
1800 SOLAR DR
OXNARD, CA 93030

LUST S103966870
N/A

Relative:
Lower

LUST:

Actual:
76 ft.

Region: STATE
Global Id: T0611152145
Latitude: 34.217471
Longitude: -119.143522
Case Type: LUST Cleanup Site
Status: Completed - Case Closed
Status Date: 09/22/2004
Lead Agency: VENTURA COUNTY LOP
Case Worker: DBW
Local Agency: VENTURA COUNTY LOP
RB Case Number: C04020
LOC Case Number: 04020
File Location: Local Agency
Potential Media Affect: Soil
Potential Contaminants of Concern: Diesel
Site History: Not reported

Click here to access the California GeoTracker records for this facility:

Contact:

Global Id: T0611152145
Contact Type: Local Agency Caseworker

Map ID
Direction
Distance
Elevation

MAP FINDINGS

Site

Database(s)

EDR ID Number
EPA ID Number

VERIZON CALIFORNIA (Continued)

S103966870

Contact Name: DIANE B. WAHL
Organization Name: VENTURA COUNTY LOP
Address: 800 S. VICTORIA AVE.
City: VENTURA
Email: diane.wahl@ventura.org
Phone Number: 8056545040

Global Id: T0611152145
Contact Type: Regional Board Caseworker
Contact Name: DANIEL PIROTON
Organization Name: LOS ANGELES RWQCB (REGION 4)
Address: Not reported
City: R4 UNKNOWN
Email: dpirotton@waterboards.ca.gov
Phone Number: 2135766714

Status History:
Global Id: T0611152145
Status: Open - Site Assessment
Status Date: 04/16/2004

Global Id: T0611152145
Status: Open - Case Begin Date
Status Date: 04/16/2004

Global Id: T0611152145
Status: Completed - Case Closed
Status Date: 09/22/2004

Regulatory Activities:
Global Id: T0611152145
Action Type: ENFORCEMENT
Date: 06/23/2004
Action: * Historical Enforcement

Global Id: T0611152145
Action Type: Other
Date: 01/01/1950
Action: Leak Discovery

Global Id: T0611152145
Action Type: Other
Date: 01/01/1950
Action: Leak Stopped

Global Id: T0611152145
Action Type: RESPONSE
Date: 07/16/2004
Action: Other Report / Document

Global Id: T0611152145
Action Type: ENFORCEMENT
Date: 01/01/2016
Action: File review

Global Id: T0611152145

Map ID
Direction
Distance
Elevation

MAP FINDINGS

Site

Database(s)

EDR ID Number
EPA ID Number

VERIZON CALIFORNIA (Continued)

S103966870

Action Type: Other
Date: 01/01/1950
Action: Leak Reported

Global Id: T0611152145
Action Type: ENFORCEMENT
Date: 09/22/2004
Action: Closure/No Further Action Letter

LUST REG 4:

Region: 4
Regional Board: 04
County: Ventura
Facility Id: C04020
Status: Leak being confirmed
Substance: Diesel
Substance Quantity: Not reported
Local Case No: 04020
Case Type: Soil
Abatement Method Used at the Site: Not reported
Global ID: T0611152145
W Global ID: Not reported
Staff: UNK
Local Agency: 56000L
Cross Street: GONZALES RD
Enforcement Type: LFOR
Date Leak Discovered: 4/16/2004
Date Leak First Reported: 4/16/2004
Date Leak Record Entered: Not reported
Date Confirmation Began: 4/16/2004
Date Leak Stopped: 4/16/2004
Date Case Last Changed on Database: Not reported
Date the Case was Closed: Not reported
How Leak Discovered: Tank Closure
How Leak Stopped: Close Tank
Cause of Leak: UNK
Leak Source: UNK
Operator: Not reported
Water System: Not reported
Well Name: Not reported
Approx. Dist To Production Well (ft): Not reported
Source of Cleanup Funding: UNK
Preliminary Site Assessment Workplan Submitted: Not reported
Preliminary Site Assessment Began: Not reported
Pollution Characterization Began: Not reported
Remediation Plan Submitted: Not reported
Remedial Action Underway: Not reported
Post Remedial Action Monitoring Began: Not reported
Enforcement Action Date: Not reported
Historical Max MTBE Date: Not reported
Hist Max MTBE Conc in Groundwater: Not reported
Hist Max MTBE Conc in Soil: Not reported
Significant Interim Remedial Action Taken: Not reported
GW Qualifier: Not reported
Soil Qualifier: Not reported
Organization: Not reported

Map ID
Direction
Distance
Elevation

MAP FINDINGS

Site

Database(s)

EDR ID Number
EPA ID Number

VERIZON CALIFORNIA (Continued)

S103966870

Owner Contact: Not reported
Responsible Party: KIM BRAY
RP Address: 13100 COLUMBIA PIKE, C-14
Program: Not reported
Lat/Long: 0 / 0
Local Agency Staff: DBW
Beneficial Use: AGR, PROC, IND, MUN
Priority: Not reported
Cleanup Fund Id: Not reported
Suspended: Not reported
Assigned Name: Not reported
Summary: Not reported

VENTURA CO. LUST:

Region: VENTURA
Facility ID: 04020
Status: Case Closed

G23
West
1/4-1/2
0.314 mi.
1660 ft.

FORMER MARDEN-SUSCO FACILITY
2200 FRAZIER ST
OXNARD, CA 93030
Site 2 of 2 in cluster G

HIST CORTESE
LUST
S102430262
N/A

Relative:
Higher

HIST CORTESE:
Region: CORTESE
Facility County Code: 56
Reg By: LTNKA
Reg Id: C-95170

Actual:
83 ft.

LUST:

Region: STATE
Global Id: T0611101058
Latitude: 34.2221261
Longitude: -119.1558796
Case Type: LUST Cleanup Site
Status: Completed - Case Closed
Status Date: 02/13/1996
Lead Agency: VENTURA COUNTY LOP
Case Worker: Not reported
Local Agency: Not reported
RB Case Number: C-95170
LOC Case Number: 95170
File Location: Not reported
Potential Media Affect: Soil
Potential Contaminants of Concern: Gasoline
Site History: Not reported

Click here to access the California GeoTracker records for this facility:

Contact:

Global Id: T0611101058
Contact Type: Regional Board Caseworker
Contact Name: DANIEL PIROTTON
Organization Name: LOS ANGELES RWQCB (REGION 4)
Address: Not reported
City: R4 UNKNOWN

Map ID
Direction
Distance
Elevation

MAP FINDINGS

Site

Database(s)

EDR ID Number
EPA ID Number

FORMER MARDEN-SUSCO FACILITY (Continued)

S102430262

Email: dpirotton@waterboards.ca.gov
Phone Number: 2135766714

Status History:

Global Id: T0611101058
Status: Open - Case Begin Date
Status Date: 06/27/1995

Global Id: T0611101058
Status: Open - Remediation
Status Date: 07/31/1995

Global Id: T0611101058
Status: Open - Remediation
Status Date: 12/29/1995

Global Id: T0611101058
Status: Completed - Case Closed
Status Date: 02/13/1996

Global Id: T0611101058
Status: Open - Site Assessment
Status Date: 06/27/1995

Global Id: T0611101058
Status: Open - Site Assessment
Status Date: 07/05/1995

Global Id: T0611101058
Status: Open - Site Assessment
Status Date: 07/11/1995

Regulatory Activities:

Global Id: T0611101058
Action Type: Other
Date: 01/01/1950
Action: Leak Discovery

Global Id: T0611101058
Action Type: Other
Date: 01/01/1950
Action: Leak Reported

LUST REG 4:

Region: 4
Regional Board: 04
County: Ventura
Facility Id: C-95170
Status: Case Closed
Substance: Gasoline
Substance Quantity: Not reported
Local Case No: 95170
Case Type: Soil
Abatement Method Used at the Site: Excavate and Treat
Global ID: T0611101058

Map ID
Direction
Distance
Elevation

MAP FINDINGS

Site

Database(s)

EDR ID Number
EPA ID Number

FORMER MARDEN-SUSCO FACILITY (Continued)

S102430262

W Global ID: W0611110007
Staff: UNK
Local Agency: 56000L
Cross Street: Not reported
Enforcement Type: Not reported
Date Leak Discovered: 7/5/1995
Date Leak First Reported: 7/5/1995
Date Leak Record Entered: Not reported
Date Confirmation Began: 7/11/1995
Date Leak Stopped: Not reported
Date Case Last Changed on Database: Not reported
Date the Case was Closed: 2/13/1996
How Leak Discovered: Not reported
How Leak Stopped: Not reported
Cause of Leak: Not reported
Leak Source: Not reported
Operator: Not reported
Water System: OXNARD WATER DEPT
Well Name: Not reported
Approx. Dist To Production Well (ft): 1766.7801196129352525220304024
Source of Cleanup Funding: F
Preliminary Site Assessment Workplan Submitted: 6/27/1995
Preliminary Site Assessment Began: 7/5/1995
Pollution Characterization Began: 7/5/1995
Remediation Plan Submitted: 7/31/1995
Remedial Action Underway: 12/29/1995
Post Remedial Action Monitoring Began: Not reported
Enforcement Action Date: Not reported
Historical Max MTBE Date: Not reported
Hist Max MTBE Conc in Groundwater: Not reported
Hist Max MTBE Conc in Soil: Not reported
Significant Interim Remedial Action Taken: Not reported
GW Qualifier: Not reported
Soil Qualifier: Not reported
Organization: Not reported
Owner Contact: Not reported
Responsible Party: MCGAELIC GROUP
RP Address: Not reported
Program: LUST
Lat/Long: 34.2229715 / -1
Local Agency Staff: KCK
Beneficial Use: Not reported
Priority: Not reported
Cleanup Fund Id: Not reported
Suspended: Not reported
Assigned Name: 02N/22W-35C03 S
Summary: Not reported

VENTURA CO. LUST:

Region: VENTURA
Facility ID: 95170
Status: Case Closed

Map ID
Direction
Distance
Elevation

MAP FINDINGS

Site

Database(s)

EDR ID Number
EPA ID Number

24
SSW
1/4-1/2
0.336 mi.
1774 ft.

NISHIMORI FARMS / CAMBRIDGE DEVELOPMENT CO.
SOUTHEAST OF WILLIAMS DRIVE/SOCORRO WAY, AND WANKEL WAY
OXNARD, CA 93003

SLIC **S109604724**
N/A

Relative:
Lower

SLIC:

Region: STATE
Facility Status: Completed - Case Closed
Status Date: 06/02/1999
Global Id: T10000001010
Lead Agency: VENTURA COUNTY LOP
Lead Agency Case Number: SR3146622
Latitude: 34.216396
Longitude: -119.153809
Case Type: Cleanup Program Site
Case Worker: Not reported
Local Agency: Not reported
RB Case Number: Not reported
File Location: Not reported
Potential Media Affected: Not reported
Potential Contaminants of Concern: DDD / DDE / DDT, Other Insecticides / Pesticide / Fumigants /
Herbicides
Site History: Not reported

Actual:
78 ft.

[Click here to access the California GeoTracker records for this facility:](#)

25
NNW
1/4-1/2
0.370 mi.
1952 ft.

LEXUS OF OXNARD
1621 AUTO CENTER DR
OXNARD, CA 93030

LUST **S105181175**
N/A

Relative:
Higher

LUST:

Region: STATE
Global Id: T061110805
Latitude: 34.2281158
Longitude: -119.1579663
Case Type: LUST Cleanup Site
Status: Completed - Case Closed
Status Date: 10/26/2007
Lead Agency: VENTURA COUNTY LOP
Case Worker: EKO
Local Agency: VENTURA COUNTY LOP
RB Case Number: 930300925
LOC Case Number: Not reported
File Location: Not reported
Potential Media Affect: Under Investigation
Potential Contaminants of Concern: Gasoline
Site History: Not reported

Actual:
88 ft.

[Click here to access the California GeoTracker records for this facility:](#)

Contact:

Global Id: T061110805
Contact Type: Local Agency Caseworker
Contact Name: ERIN K. O'CONNELL
Organization Name: VENTURA COUNTY LOP
Address: 800 S. VICTORIA AVE
City: VENTURA

Map ID
Direction
Distance
Elevation

MAP FINDINGS

Site

Database(s)

EDR ID Number
EPA ID Number

LEXUS OF OXNARD (Continued)

S105181175

Email: erin.oconnell@ventura.org
Phone Number: Not reported

Global Id: T061110805
Contact Type: Regional Board Caseworker
Contact Name: UNKNOWN
Organization Name: LOS ANGELES RWQCB (REGION 4)
Address: 320 W 4TH STREET
City: LOS ANGELES
Email: Not reported
Phone Number: Not reported

Status History:
Global Id: T061110805
Status: Open - Case Begin Date
Status Date: 10/18/2001

Global Id: T061110805
Status: Completed - Case Closed
Status Date: 10/26/2007

Regulatory Activities:
Global Id: T061110805
Action Type: Other
Date: 01/01/1950
Action: Leak Discovery

Global Id: T061110805
Action Type: Other
Date: 01/01/1950
Action: Leak Reported

Region: STATE
Global Id: T0611125329
Latitude: 34.2281158
Longitude: -119.1579663
Case Type: LUST Cleanup Site
Status: Completed - Case Closed
Status Date: 04/23/2002
Lead Agency: VENTURA COUNTY LOP
Case Worker: Not reported
Local Agency: OXNARD, CITY OF
RB Case Number: C01031
LOC Case Number: 01031
File Location: Not reported
Potential Media Affect: Under Investigation
Potential Contaminants of Concern: Gasoline
Site History: Not reported

[Click here to access the California GeoTracker records for this facility:](#)

Contact:
Global Id: T0611125329
Contact Type: Regional Board Caseworker
Contact Name: DANIEL PIROTTON
Organization Name: LOS ANGELES RWQCB (REGION 4)

Map ID
Direction
Distance
Elevation

MAP FINDINGS

Site

Database(s)

EDR ID Number
EPA ID Number

LEXUS OF OXNARD (Continued)

S105181175

Address: Not reported
City: R4 UNKNOWN
Email: dpirotton@waterboards.ca.gov
Phone Number: 2135766714

Status History:
Global Id: T0611125329
Status: Open - Case Begin Date
Status Date: 10/18/2001

Global Id: T0611125329
Status: Completed - Case Closed
Status Date: 04/23/2002

Regulatory Activities:
Global Id: T0611125329
Action Type: REMEDIATION
Date: 01/01/1950
Action: Excavation

Global Id: T0611125329
Action Type: Other
Date: 01/01/1950
Action: Leak Discovery

Global Id: T0611125329
Action Type: Other
Date: 01/01/1950
Action: Leak Stopped

Global Id: T0611125329
Action Type: ENFORCEMENT
Date: 01/01/2016
Action: File review

Global Id: T0611125329
Action Type: Other
Date: 01/01/1950
Action: Leak Reported

Global Id: T0611125329
Action Type: ENFORCEMENT
Date: 04/23/2002
Action: Closure/No Further Action Letter

LUST REG 4:

Region: 4
Regional Board: 04
County: Ventura
Facility Id: 930300925
Status: Not reported
Substance: Gasoline
Substance Quantity: Not reported
Local Case No: Not reported
Case Type: Undefined

Map ID
Direction
Distance
Elevation

MAP FINDINGS

Site

Database(s)

EDR ID Number
EPA ID Number

LEXUS OF OXNARD (Continued)

S105181175

Abatement Method Used at the Site:	Not reported
Global ID:	T061110805
W Global ID:	Not reported
Staff:	Not reported
Local Agency:	Not reported
Cross Street:	ROSE AVE
Enforcement Type:	Not reported
Date Leak Discovered:	10/18/2001
Date Leak First Reported:	12/12/2001
Date Leak Record Entered:	Not reported
Date Confirmation Began:	Not reported
Date Leak Stopped:	Not reported
Date Case Last Changed on Database:	12/12/2001
Date the Case was Closed:	Not reported
How Leak Discovered:	OM
How Leak Stopped:	Not reported
Cause of Leak:	UNK
Leak Source:	UNK
Operator:	RON HOLMES
Water System:	Not reported
Well Name:	Not reported
Approx. Dist To Production Well (ft):	1126.0455125661842096872254567
Source of Cleanup Funding:	UNK
Preliminary Site Assessment Workplan Submitted:	Not reported
Preliminary Site Assessment Began:	Not reported
Pollution Characterization Began:	Not reported
Remediation Plan Submitted:	Not reported
Remedial Action Underway:	Not reported
Post Remedial Action Monitoring Began:	Not reported
Enforcement Action Date:	Not reported
Historical Max MTBE Date:	Not reported
Hist Max MTBE Conc in Groundwater:	Not reported
Hist Max MTBE Conc in Soil:	Not reported
Significant Interim Remedial Action Taken:	Not reported
GW Qualifier:	Not reported
Soil Qualifier:	Not reported
Organization:	Not reported
Owner Contact:	Not reported
Responsible Party:	RON HOLMES
RP Address:	505 PARK AVE. #900
Program:	LUST
Lat/Long:	34.228343 / -1
Local Agency Staff:	Not reported
Beneficial Use:	Not reported
Priority:	Not reported
Cleanup Fund Id:	Not reported
Suspended:	Not reported
Assigned Name:	Not reported
Summary:	Haz Mat incident report filed
Region:	4
Regional Board:	04
County:	Ventura
Facility Id:	C01031
Status:	Case Closed
Substance:	Gasoline
Substance Quantity:	Not reported

Map ID
Direction
Distance
Elevation

MAP FINDINGS

Site

Database(s)

EDR ID Number
EPA ID Number

LEXUS OF OXNARD (Continued)

S105181175

Local Case No: 01031
Case Type: Undefined
Abatement Method Used at the Site: Not reported
Global ID: T0611125329
W Global ID: Not reported
Staff: UNK
Local Agency: 56000L
Cross Street: ROSE AVE.
Enforcement Type: CLOS
Date Leak Discovered: 10/18/2001
Date Leak First Reported: 12/12/2001
Date Leak Record Entered: Not reported
Date Confirmation Began: Not reported
Date Leak Stopped: 10/18/2001
Date Case Last Changed on Database: Not reported
Date the Case was Closed: 4/23/2002
How Leak Discovered: Tank Closure
How Leak Stopped: Close Tank
Cause of Leak: UNK
Leak Source: UNK
Operator: Not reported
Water System: Not reported
Well Name: Not reported
Approx. Dist To Production Well (ft): 1126.0455125661842096872254567
Source of Cleanup Funding: UNK
Preliminary Site Assessment Workplan Submitted: Not reported
Preliminary Site Assessment Began: Not reported
Pollution Characterization Began: Not reported
Remediation Plan Submitted: Not reported
Remedial Action Underway: Not reported
Post Remedial Action Monitoring Began: Not reported
Enforcement Action Date: Not reported
Historical Max MTBE Date: Not reported
Hist Max MTBE Conc in Groundwater: Not reported
Hist Max MTBE Conc in Soil: Not reported
Significant Interim Remedial Action Taken: Not reported
GW Qualifier: Not reported
Soil Qualifier: Not reported
Organization: Not reported
Owner Contact: Not reported
Responsible Party: RON HOLMES
RP Address: 505 PARK AVE. #900
Program: LUST
Lat/Long: 34.228343 / -1
Local Agency Staff: EHD
Beneficial Use: Not reported
Priority: Not reported
Cleanup Fund Id: Not reported
Suspended: Not reported
Assigned Name: Not reported
Summary: Not reported

VENTURA CO. LUST:

Region: VENTURA
Facility ID: 01031
Status: Case Closed

Map ID
Direction
Distance
Elevation

MAP FINDINGS

Site

Database(s)

EDR ID Number
EPA ID Number

26
NW
1/4-1/2
0.384 mi.
2025 ft.

WEBER MOTOR CO
1601 VENTURA BLVD
OXNARD, CA 93030

LUST
CA FID UST
SWEEPS UST
ENF

S101631238
N/A

Relative:
Higher

Actual:
89 ft.

LUST:

Region: STATE
Global Id: T0611188384
Latitude: 34.226204
Longitude: -119.155454
Case Type: LUST Cleanup Site
Status: Completed - Case Closed
Status Date: 11/18/2004
Lead Agency: VENTURA COUNTY LOP
Case Worker: DBW
Local Agency: VENTURA COUNTY LOP
RB Case Number: C04007
LOC Case Number: 04007
File Location: Local Agency
Potential Media Affect: Soil
Potential Contaminants of Concern: Diesel
Site History: Not reported

[Click here to access the California GeoTracker records for this facility:](#)

Contact:

Global Id: T0611188384
Contact Type: Local Agency Caseworker
Contact Name: DIANE B. WAHL
Organization Name: VENTURA COUNTY LOP
Address: 800 S. VICTORIA AVE.
City: VENTURA
Email: diane.wahl@ventura.org
Phone Number: 8056545040

Global Id: T0611188384
Contact Type: Regional Board Caseworker
Contact Name: DANIEL PIROTON
Organization Name: LOS ANGELES RWQCB (REGION 4)
Address: Not reported
City: R4 UNKNOWN
Email: dpirotton@waterboards.ca.gov
Phone Number: 2135766714

Status History:

Global Id: T0611188384
Status: Open - Site Assessment
Status Date: 02/16/2004

Global Id: T0611188384
Status: Open - Site Assessment
Status Date: 03/30/2004

Global Id: T0611188384
Status: Open - Site Assessment
Status Date: 05/17/2004

Global Id: T0611188384

Map ID
Direction
Distance
Elevation

MAP FINDINGS

Site

Database(s)

EDR ID Number
EPA ID Number

WEBER MOTOR CO (Continued)

S101631238

Status: Open - Case Begin Date
Status Date: 02/05/2004

Global Id: T0611188384
Status: Completed - Case Closed
Status Date: 11/18/2004

Regulatory Activities:

Global Id: T0611188384
Action Type: ENFORCEMENT
Date: 06/21/2004
Action: * Historical Enforcement

Global Id: T0611188384
Action Type: RESPONSE
Date: 04/20/2011
Action: Site Assessment Report

Global Id: T0611188384
Action Type: RESPONSE
Date: 07/09/2004
Action: Preliminary Site Assessment Report

Global Id: T0611188384
Action Type: Other
Date: 01/01/1950
Action: Leak Discovery

Global Id: T0611188384
Action Type: Other
Date: 01/01/1950
Action: Leak Stopped

Global Id: T0611188384
Action Type: ENFORCEMENT
Date: 01/01/2016
Action: File review

Global Id: T0611188384
Action Type: ENFORCEMENT
Date: 04/19/2004
Action: * Historical Enforcement

Global Id: T0611188384
Action Type: ENFORCEMENT
Date: 08/30/2004
Action: Notice to Comply

Global Id: T0611188384
Action Type: ENFORCEMENT
Date: 05/05/2011
Action: Staff Letter

Global Id: T0611188384
Action Type: RESPONSE
Date: 10/15/2004
Action: Other Report / Document

Map ID
Direction
Distance
Elevation

MAP FINDINGS

Site

Database(s)

EDR ID Number
EPA ID Number

WEBER MOTOR CO (Continued)

S101631238

Global Id:	T0611188384
Action Type:	Other
Date:	01/01/1950
Action:	Leak Reported
Global Id:	T0611188384
Action Type:	ENFORCEMENT
Date:	11/22/2004
Action:	Closure/No Further Action Letter
Global Id:	T0611188384
Action Type:	RESPONSE
Date:	01/07/2011
Action:	Soil and Water Investigation Report
Global Id:	T0611188384
Action Type:	RESPONSE
Date:	07/09/2004
Action:	Other Report / Document

LUST REG 4:

Region:	4
Regional Board:	04
County:	Ventura
Facility Id:	C04007
Status:	Preliminary site assessment underway
Substance:	Diesel
Substance Quantity:	Not reported
Local Case No:	04007
Case Type:	Soil
Abatement Method Used at the Site:	Not reported
Global ID:	T0611188384
W Global ID:	Not reported
Staff:	UNK
Local Agency:	56000L
Cross Street:	AUTO CENTER DR
Enforcement Type:	LFOR
Date Leak Discovered:	2/5/2004
Date Leak First Reported:	2/16/2004
Date Leak Record Entered:	Not reported
Date Confirmation Began:	2/16/2004
Date Leak Stopped:	2/16/2004
Date Case Last Changed on Database:	Not reported
Date the Case was Closed:	Not reported
How Leak Discovered:	Tank Closure
How Leak Stopped:	Close Tank
Cause of Leak:	UNK
Leak Source:	UNK
Operator:	Not reported
Water System:	Not reported
Well Name:	Not reported
Approx. Dist To Production Well (ft):	Not reported
Source of Cleanup Funding:	UNK
Preliminary Site Assessment Workplan Submitted:	3/30/2004
Preliminary Site Assessment Began:	6/7/2004
Pollution Characterization Began:	Not reported

Map ID
Direction
Distance
Elevation

MAP FINDINGS

Site

Database(s)

EDR ID Number
EPA ID Number

WEBER MOTOR CO (Continued)

S101631238

Remediation Plan Submitted:	Not reported
Remedial Action Underway:	Not reported
Post Remedial Action Monitoring Began:	Not reported
Enforcement Action Date:	Not reported
Historical Max MTBE Date:	Not reported
Hist Max MTBE Conc in Groundwater:	Not reported
Hist Max MTBE Conc in Soil:	Not reported
Significant Interim Remedial Action Taken:	Not reported
GW Qualifier:	Not reported
Soil Qualifier:	Not reported
Organization:	Not reported
Owner Contact:	Not reported
Responsible Party:	KEVIN TODEY
RP Address:	1601 VENTURA BLVD
Program:	LUST
Lat/Long:	0 / 0
Local Agency Staff:	DBW
Beneficial Use:	Not reported
Priority:	Not reported
Cleanup Fund Id:	Not reported
Suspended:	Not reported
Assigned Name:	Not reported
Summary:	Not reported

VENTURA CO. LUST:

Region:	VENTURA
Facility ID:	04007
Status:	Case Closed

CA FID UST:

Facility ID:	56003532
Regulated By:	UTNKA
Regulated ID:	Not reported
Cortese Code:	Not reported
SIC Code:	Not reported
Facility Phone:	Not reported
Mail To:	Not reported
Mailing Address:	1601 VENTURA BLVD
Mailing Address 2:	Not reported
Mailing City,St,Zip:	OXNARD 93030
Contact:	Not reported
Contact Phone:	Not reported
DUNs Number:	Not reported
NPDES Number:	Not reported
EPA ID:	Not reported
Comments:	Not reported
Status:	Active

SWEEPS UST:

Status:	Active
Comp Number:	2435
Number:	9
Board Of Equalization:	Not reported
Referral Date:	09-30-92
Action Date:	09-30-92
Created Date:	02-29-88

Map ID
Direction
Distance
Elevation

MAP FINDINGS

Site

Database(s)

EDR ID Number
EPA ID Number

WEBER MOTOR CO (Continued)

S101631238

Owner Tank Id: Not reported
SWRCB Tank Id: 56-000-002435-000001
Tank Status: A
Capacity: 3000
Active Date: Not reported
Tank Use: UNKNOWN
STG: P
Content: Not reported
Number Of Tanks: 1

ENF:

Region: 4
Facility Id: 267598
Agency Name: Todey Lincoln Mercury
Place Type: Facility
Place Subtype: Not reported
Facility Type: All other facilities
Agency Type: Privately-Owned Business
Of Agencies: 1
Place Latitude: 34.216692
Place Longitude: -119.194715
SIC Code 1: Not reported
SIC Desc 1: Not reported
SIC Code 2: Not reported
SIC Desc 2: Not reported
SIC Code 3: Not reported
SIC Desc 3: Not reported
NAICS Code 1: Not reported
NAICS Desc 1: Not reported
NAICS Code 2: Not reported
NAICS Desc 2: Not reported
NAICS Code 3: Not reported
NAICS Desc 3: Not reported
Of Places: 1
Source Of Facility: Reg Meas
Design Flow: Not reported
Threat To Water Quality: Not reported
Complexity: Not reported
Pretreatment: Not reported
Facility Waste Type: Not reported
Facility Waste Type 2: Not reported
Facility Waste Type 3: Not reported
Facility Waste Type 4: Not reported
Program: AGT
Program Category1: TANKS
Program Category2: TANKS
Of Programs: 1
WDID: 4CUPA000224
Reg Measure Id: 169434
Reg Measure Type: Unregulated
Region: 4
Order #: Not reported
Npdes# CA#: Not reported
Major-Minor: Not reported
Npdes Type: Not reported
Reclamation: Not reported
Dredge Fill Fee: Not reported

Map ID
Direction
Distance
Elevation

MAP FINDINGS

Site

Database(s)

EDR ID Number
EPA ID Number

WEBER MOTOR CO (Continued)

S101631238

301H:	Not reported
Application Fee Amt Received:	Not reported
Status:	Never Active
Status Date:	02/20/2013
Effective Date:	Not reported
Expiration/Review Date:	Not reported
Termination Date:	Not reported
WDR Review - Amend:	Not reported
WDR Review - Revise/Renew:	Not reported
WDR Review - Rescind:	Not reported
WDR Review - No Action Required:	Not reported
WDR Review - Pending:	Not reported
WDR Review - Planned:	Not reported
Status Enrollee:	N
Individual/General:	I
Fee Code:	Not reported
Direction/Voice:	Passive
Enforcement Id(EID):	241297
Region:	4
Order / Resolution Number:	SEL
Enforcement Action Type:	Staff Enforcement Letter
Effective Date:	02/05/2002
Adoption/Issuance Date:	Not reported
Achieve Date:	Not reported
Termination Date:	02/05/2002
ACL Issuance Date:	Not reported
EPL Issuance Date:	Not reported
Status:	Historical
Title:	Enforcement - 4CUPA000224
Description:	Notice of Noncompliance sent 2/5/02 for no SPCCC onsite.
Program:	AGT
Latest Milestone Completion Date:	Not reported
# Of Programs1:	1
Total Assessment Amount:	0
Initial Assessed Amount:	0
Liability \$ Amount:	0
Project \$ Amount:	0
Liability \$ Paid:	0
Project \$ Completed:	0
Total \$ Paid/Completed Amount:	0

H27
East
1/4-1/2
0.388 mi.
2051 ft.

**SHELL - GORDON DONLON LEASE
RICE AVE
OXNARD, CA 93030
Site 1 of 5 in cluster H**

**SLIC S105643395
CHMIRS N/A**

**Relative:
Lower**

SLIC:

Region:	STATE
Facility Status:	Completed - Case Closed
Status Date:	06/04/1991
Global Id:	SLT4307068
Lead Agency:	LOS ANGELES RWQCB (REGION 4)
Lead Agency Case Number:	Not reported
Latitude:	34.222432
Longitude:	-119.141691
Case Type:	Cleanup Program Site
Case Worker:	Not reported

**Actual:
78 ft.**

Map ID
Direction
Distance
Elevation

MAP FINDINGS

Site

Database(s)

EDR ID Number
EPA ID Number

SHELL - GORDON DONLON LEASE (Continued)

S105643395

Local Agency: Not reported
RB Case Number: 0119E
File Location: Not reported
Potential Media Affected: Not reported
Potential Contaminants of Concern: Not reported
Site History: Not reported

[Click here to access the California GeoTracker records for this facility:](#)

CHMIRS:

OES Incident Number: 016475
OES notification: Not reported
OES Date: 11/12/1996
OES Time: 06:20:00 PM
Incident Date: Not reported
Date Completed: Not reported
Property Use: Not reported
Agency Id Number: Not reported
Agency Incident Number: Not reported
Time Notified: Not reported
Time Completed: Not reported
Surrounding Area: Not reported
Estimated Temperature: Not reported
Property Management: Not reported
Special Studies 1: Not reported
Special Studies 2: Not reported
Special Studies 3: Not reported
Special Studies 4: Not reported
Special Studies 5: Not reported
Special Studies 6: Not reported
More Than Two Substances Involved?: Not reported
Resp Agency Personel # Of Decontaminated: Not reported
Responding Agency Personel # Of Injuries: Not reported
Responding Agency Personel # Of Fatalities: Not reported
Others Number Of Decontaminated: Not reported
Others Number Of Injuries: Not reported
Others Number Of Fatalities: Not reported
Vehicle Make/year: Not reported
Vehicle License Number: Not reported
Vehicle State: Not reported
Vehicle Id Number: Not reported
CA/DOT/PUC/ICC Number: Not reported
Company Name: Not reported
Reporting Officer Name/ID: Not reported
Report Date: Not reported
Comments: Not reported
Facility Telephone: Not reported
Waterway Involved: NO
Waterway: Not reported
Spill Site: Not reported
Cleanup By: unknown.
Containment: Not reported
What Happened: Not reported
Type: CHEMICAL
Measure: Not reported
Other: Not reported
Date/Time: Not reported

Map ID
Direction
Distance
Elevation

MAP FINDINGS

Site

Database(s)

EDR ID Number
EPA ID Number

SHELL - GORDON DONLON LEASE (Continued)

S105643395

Year: 1996
Agency: chp
Incident Date: 1620 12 Nov 96
Admin Agency: Not reported
Amount: unknown
Contained: Not reported
Site Type: RD
E Date: Not reported
Substance: organic phosphate, a fertilizer
Quantity Released: Not reported
BBLs: Not reported
Cups: Not reported
CUFT: Not reported
Gallons: Not reported
Grams: Not reported
Pounds: Not reported
Liters: Not reported
Ounces: Not reported
Pints: Not reported
Quarts: Not reported
Sheen: Not reported
Tons: Not reported
Unknown: Not reported
Evacuations: UNKNOWN
Number of Injuries: YES
Number of Fatalities: UNKNOWN
Description: traffic accident. substance is in liquid form. unknown if drain or waterway involved.

H28
East
1/4-1/2
0.388 mi.
2051 ft.

CITY OF OXNARD-COMMERCIAL DEVELOPMENT
RICE AVE
OXNARD, CA 93030
Site 2 of 5 in cluster H

SLIC S106717863
N/A

Relative:
Lower

SLIC:

Actual:
78 ft.

Region: STATE
Facility Status: Completed - Case Closed
Status Date: 06/16/1965
Global Id: SLT430108
Lead Agency: LOS ANGELES RWQCB (REGION 4)
Lead Agency Case Number: Not reported
Latitude: 34.222432
Longitude: -119.141691
Case Type: Cleanup Program Site
Case Worker: Not reported
Local Agency: Not reported
RB Case Number: 0011
File Location: Not reported
Potential Media Affected: Not reported
Potential Contaminants of Concern: Not reported
Site History: Not reported

[Click here to access the California GeoTracker records for this facility:](#)

Map ID
Direction
Distance
Elevation

MAP FINDINGS

Site

Database(s)

EDR ID Number
EPA ID Number

H29
East
1/4-1/2
0.389 mi.
2054 ft.
JIM'S TEXACO (RICE/101 OVERPASS)
3025 SANTA CLARA AVE
OXNARD, CA 93036
Site 3 of 5 in cluster H

HIST CORTESE
LUST
S101305761
N/A

Relative:
Lower

HIST CORTESE:
Region: CORTESE
Facility County Code: 56
Reg By: LTNKA
Reg Id: C-92031

Actual:
78 ft.

LUST:
Region: STATE
Global Id: T0611100817
Latitude: 34.223917853
Longitude: -119.1411645
Case Type: LUST Cleanup Site
Status: Completed - Case Closed
Status Date: 03/06/2013
Lead Agency: VENTURA COUNTY LOP
Case Worker: EKO
Local Agency: VENTURA COUNTY LOP
RB Case Number: C92031
LOC Case Number: 92031
File Location: Stored electronically as an E-file
Potential Media Affect: Other Groundwater (uses other than drinking water)
Potential Contaminants of Concern: Diesel, MTBE / TBA / Other Fuel Oxygenates, Gasoline
Site History: GW monitoring.

[Click here to access the California GeoTracker records for this facility:](#)

Contact:

Global Id: T0611100817
Contact Type: Local Agency Caseworker
Contact Name: ERIN K. O'CONNELL
Organization Name: VENTURA COUNTY LOP
Address: 800 S. VICTORIA AVE
City: VENTURA
Email: erin.oconnell@ventura.org
Phone Number: Not reported

Global Id: T0611100817
Contact Type: Regional Board Caseworker
Contact Name: DANIEL PIROTON
Organization Name: LOS ANGELES RWQCB (REGION 4)
Address: Not reported
City: R4 UNKNOWN
Email: dpirotton@waterboards.ca.gov
Phone Number: 2135766714

Status History:

Global Id: T0611100817
Status: Open - Site Assessment
Status Date: 06/15/2003

Global Id: T0611100817
Status: Open - Site Assessment
Status Date: 03/30/2004

Map ID
Direction
Distance
Elevation

MAP FINDINGS

Site

Database(s)

EDR ID Number
EPA ID Number

JIM'S TEXACO (RICE/101 OVERPASS) (Continued)

S101305761

Global Id:	T0611100817
Status:	Open - Verification Monitoring
Status Date:	06/30/2010
Global Id:	T0611100817
Status:	Open - Site Assessment
Status Date:	11/30/2005
Global Id:	T0611100817
Status:	Open - Site Assessment
Status Date:	12/21/2006
Global Id:	T0611100817
Status:	Open - Site Assessment
Status Date:	06/30/2007
Global Id:	T0611100817
Status:	Open - Remediation
Status Date:	01/01/2001
Global Id:	T0611100817
Status:	Open - Remediation
Status Date:	08/29/2003
Global Id:	T0611100817
Status:	Open - Remediation
Status Date:	04/14/2004
Global Id:	T0611100817
Status:	Open - Remediation
Status Date:	03/30/2007
Global Id:	T0611100817
Status:	Open - Remediation
Status Date:	04/17/2007
Global Id:	T0611100817
Status:	Completed - Case Closed
Status Date:	03/06/2013
Global Id:	T0611100817
Status:	Open - Site Assessment
Status Date:	08/17/1992
Global Id:	T0611100817
Status:	Open - Site Assessment
Status Date:	09/02/1992
Global Id:	T0611100817
Status:	Open - Site Assessment
Status Date:	01/05/1994
Global Id:	T0611100817
Status:	Open - Eligible for Closure
Status Date:	10/04/2012
Global Id:	T0611100817

Map ID
Direction
Distance
Elevation

MAP FINDINGS

Site

Database(s)

EDR ID Number
EPA ID Number

JIM'S TEXACO (RICE/101 OVERPASS) (Continued)

S101305761

Status: Open - Case Begin Date
Status Date: 08/15/1992

Regulatory Activities:

Global Id: T0611100817
Action Type: ENFORCEMENT
Date: 09/09/1992
Action: * Historical Enforcement - #2

Global Id: T0611100817
Action Type: ENFORCEMENT
Date: 07/12/1994
Action: * Historical Enforcement - #6

Global Id: T0611100817
Action Type: ENFORCEMENT
Date: 01/12/1998
Action: * Historical Enforcement - #9

Global Id: T0611100817
Action Type: RESPONSE
Date: 09/15/2008
Action: Correspondence

Global Id: T0611100817
Action Type: RESPONSE
Date: 10/20/2008
Action: Correspondence

Global Id: T0611100817
Action Type: RESPONSE
Date: 10/31/2008
Action: Monitoring Report - Quarterly

Global Id: T0611100817
Action Type: RESPONSE
Date: 04/01/2005
Action: Other Report / Document

Global Id: T0611100817
Action Type: ENFORCEMENT
Date: 01/03/2002
Action: Notice of Reimbursement

Global Id: T0611100817
Action Type: ENFORCEMENT
Date: 04/04/2003
Action: * Historical Enforcement

Global Id: T0611100817
Action Type: ENFORCEMENT
Date: 10/30/2002
Action: Notice of Reimbursement

Global Id: T0611100817
Action Type: ENFORCEMENT
Date: 04/22/1993

Map ID
Direction
Distance
Elevation

MAP FINDINGS

Site

Database(s)

EDR ID Number
EPA ID Number

JIM'S TEXACO (RICE/101 OVERPASS) (Continued)

S101305761

Action:	* Historical Enforcement - #4
Global Id:	T0611100817
Action Type:	ENFORCEMENT
Date:	02/07/1994
Action:	* Historical Enforcement - #5
Global Id:	T0611100817
Action Type:	ENFORCEMENT
Date:	11/30/1994
Action:	* Historical Enforcement - #7
Global Id:	T0611100817
Action Type:	ENFORCEMENT
Date:	08/01/2001
Action:	* Historical Enforcement - #11
Global Id:	T0611100817
Action Type:	ENFORCEMENT
Date:	09/19/2000
Action:	* Historical Enforcement
Global Id:	T0611100817
Action Type:	ENFORCEMENT
Date:	01/10/2000
Action:	* Historical Enforcement - #10
Global Id:	T0611100817
Action Type:	ENFORCEMENT
Date:	11/23/2001
Action:	* Historical Enforcement - #13
Global Id:	T0611100817
Action Type:	ENFORCEMENT
Date:	11/17/2003
Action:	* Historical Enforcement - #24
Global Id:	T0611100817
Action Type:	ENFORCEMENT
Date:	11/22/2004
Action:	* Historical Enforcement - #33
Global Id:	T0611100817
Action Type:	RESPONSE
Date:	08/30/2005
Action:	Monitoring Report - Quarterly
Global Id:	T0611100817
Action Type:	RESPONSE
Date:	07/31/2006
Action:	Soil and Water Investigation Workplan
Global Id:	T0611100817
Action Type:	RESPONSE
Date:	11/11/2005
Action:	Interim Remedial Action Plan

Map ID
Direction
Distance
Elevation

MAP FINDINGS

Site

Database(s)

EDR ID Number
EPA ID Number

JIM'S TEXACO (RICE/101 OVERPASS) (Continued)

S101305761

Global Id:	T0611100817
Action Type:	RESPONSE
Date:	10/31/2005
Action:	Monitoring Report - Quarterly
Global Id:	T0611100817
Action Type:	RESPONSE
Date:	01/31/2006
Action:	Monitoring Report - Other
Global Id:	T0611100817
Action Type:	RESPONSE
Date:	02/21/2007
Action:	Corrective Action Plan / Remedial Action Plan
Global Id:	T0611100817
Action Type:	RESPONSE
Date:	01/23/2007
Action:	Other Report / Document
Global Id:	T0611100817
Action Type:	ENFORCEMENT
Date:	02/14/2008
Action:	* Verbal Communication - #46
Global Id:	T0611100817
Action Type:	RESPONSE
Date:	01/30/2009
Action:	Site Assessment Report
Global Id:	T0611100817
Action Type:	RESPONSE
Date:	08/11/2010
Action:	Well Destruction Report
Global Id:	T0611100817
Action Type:	RESPONSE
Date:	10/30/2008
Action:	Site Assessment Report
Global Id:	T0611100817
Action Type:	RESPONSE
Date:	10/12/2010
Action:	Site Assessment Report
Global Id:	T0611100817
Action Type:	RESPONSE
Date:	04/30/2010
Action:	Site Assessment Report
Global Id:	T0611100817
Action Type:	RESPONSE
Date:	05/30/2005
Action:	Correspondence
Global Id:	T0611100817
Action Type:	RESPONSE

Map ID
Direction
Distance
Elevation

MAP FINDINGS

Site

Database(s)

EDR ID Number
EPA ID Number

JIM'S TEXACO (RICE/101 OVERPASS) (Continued)

S101305761

Date: 05/08/2009
Action: Soil and Water Investigation Workplan

Global Id: T0611100817
Action Type: RESPONSE
Date: 08/26/2009
Action: Site Assessment Report

Global Id: T0611100817
Action Type: RESPONSE
Date: 03/19/2009
Action: Pilot Study / Treatability Workplan

Global Id: T0611100817
Action Type: RESPONSE
Date: 07/15/2008
Action: Site Assessment Report

Global Id: T0611100817
Action Type: RESPONSE
Date: 12/28/2009
Action: Clean Up Fund - 5-Year Review Summary

Global Id: T0611100817
Action Type: RESPONSE
Date: 10/10/2004
Action: Correspondence

Global Id: T0611100817
Action Type: RESPONSE
Date: 01/01/1992
Action: Correspondence

Global Id: T0611100817
Action Type: RESPONSE
Date: 05/24/2011
Action: Correspondence

Global Id: T0611100817
Action Type: RESPONSE
Date: 11/05/2004
Action: Other Workplan

Global Id: T0611100817
Action Type: RESPONSE
Date: 04/22/2005
Action: Well Installation Report

Global Id: T0611100817
Action Type: RESPONSE
Date: 11/30/2004
Action: Monitoring Report - Other

Global Id: T0611100817
Action Type: RESPONSE
Date: 02/15/2004
Action: Monitoring Report - Quarterly

Map ID
Direction
Distance
Elevation

MAP FINDINGS

Site

Database(s)

EDR ID Number
EPA ID Number

JIM'S TEXACO (RICE/101 OVERPASS) (Continued)

S101305761

Global Id: T0611100817
Action Type: RESPONSE
Date: 03/15/2004
Action: Monitoring Report - Quarterly

Global Id: T0611100817
Action Type: RESPONSE
Date: 04/15/2004
Action: Monitoring Report - Quarterly

Global Id: T0611100817
Action Type: RESPONSE
Date: 05/30/2005
Action: Other Report / Document

Global Id: T0611100817
Action Type: ENFORCEMENT
Date: 03/05/2013
Action: File Review - Closure

Global Id: T0611100817
Action Type: ENFORCEMENT
Date: 05/04/2010
Action: File review

Global Id: T0611100817
Action Type: ENFORCEMENT
Date: 06/06/2007
Action: Staff Letter

Global Id: T0611100817
Action Type: RESPONSE
Date: 10/30/2009
Action: Monitoring Report - Quarterly

Global Id: T0611100817
Action Type: RESPONSE
Date: 07/30/2009
Action: Monitoring Report - Quarterly

Global Id: T0611100817
Action Type: Other
Date: 01/01/1950
Action: Leak Discovery

Global Id: T0611100817
Action Type: Other
Date: 01/01/1950
Action: Leak Stopped

Global Id: T0611100817
Action Type: RESPONSE
Date: 06/15/2004
Action: Monitoring Report - Quarterly

Global Id: T0611100817
Action Type: RESPONSE

Map ID
Direction
Distance
Elevation

MAP FINDINGS

Site

Database(s)

EDR ID Number
EPA ID Number

JIM'S TEXACO (RICE/101 OVERPASS) (Continued)

S101305761

Date: 07/15/2004
Action: Monitoring Report - Quarterly

Global Id: T0611100817
Action Type: RESPONSE
Date: 06/18/2004
Action: Other Report / Document

Global Id: T0611100817
Action Type: RESPONSE
Date: 08/30/2004
Action: Other Report / Document

Global Id: T0611100817
Action Type: RESPONSE
Date: 05/15/2004
Action: Monitoring Report - Quarterly

Global Id: T0611100817
Action Type: RESPONSE
Date: 10/15/2004
Action: Monitoring Report - Quarterly

Global Id: T0611100817
Action Type: RESPONSE
Date: 11/15/2004
Action: Monitoring Report - Quarterly

Global Id: T0611100817
Action Type: RESPONSE
Date: 04/14/2004
Action: Correspondence

Global Id: T0611100817
Action Type: RESPONSE
Date: 01/07/2003
Action: Correspondence

Global Id: T0611100817
Action Type: RESPONSE
Date: 12/01/1993
Action: Correspondence

Global Id: T0611100817
Action Type: RESPONSE
Date: 11/14/2005
Action: Correspondence

Global Id: T0611100817
Action Type: RESPONSE
Date: 02/19/2008
Action: Other Workplan

Global Id: T0611100817
Action Type: RESPONSE
Date: 01/01/2004
Action: Correspondence

Map ID
Direction
Distance
Elevation

MAP FINDINGS

Site

Database(s)

EDR ID Number
EPA ID Number

JIM'S TEXACO (RICE/101 OVERPASS) (Continued)

S101305761

Global Id: T0611100817
Action Type: RESPONSE
Date: 02/28/2004
Action: Correspondence

Global Id: T0611100817
Action Type: RESPONSE
Date: 06/23/2006
Action: Correspondence

Global Id: T0611100817
Action Type: RESPONSE
Date: 10/03/2007
Action: Other Workplan

Global Id: T0611100817
Action Type: RESPONSE
Date: 05/07/2007
Action: Correspondence

Global Id: T0611100817
Action Type: RESPONSE
Date: 03/12/2004
Action: Correspondence

Global Id: T0611100817
Action Type: RESPONSE
Date: 08/05/2004
Action: Correspondence

Global Id: T0611100817
Action Type: RESPONSE
Date: 04/01/2003
Action: Correspondence

Global Id: T0611100817
Action Type: RESPONSE
Date: 11/06/2003
Action: Correspondence

Global Id: T0611100817
Action Type: RESPONSE
Date: 01/07/2003
Action: Correspondence

Global Id: T0611100817
Action Type: RESPONSE
Date: 06/02/2003
Action: Other Report / Document

Global Id: T0611100817
Action Type: ENFORCEMENT
Date: 06/04/2007
Action: Technical Correspondence / Assistance / Other - #45

Global Id: T0611100817
Action Type: ENFORCEMENT

Map ID
Direction
Distance
Elevation

MAP FINDINGS

Site

Database(s)

EDR ID Number
EPA ID Number

JIM'S TEXACO (RICE/101 OVERPASS) (Continued)

S101305761

Date: 03/18/2008
Action: Technical Correspondence / Assistance / Other - #47

Global Id: T0611100817
Action Type: ENFORCEMENT
Date: 04/23/2007
Action: Technical Correspondence / Assistance / Other - #44

Global Id: T0611100817
Action Type: ENFORCEMENT
Date: 01/24/2006
Action: Meeting - #37

Global Id: T0611100817
Action Type: RESPONSE
Date: 04/30/2008
Action: Monitoring Report - Quarterly

Global Id: T0611100817
Action Type: RESPONSE
Date: 07/30/2008
Action: Monitoring Report - Quarterly

Global Id: T0611100817
Action Type: RESPONSE
Date: 11/30/2002
Action: Soil and Water Investigation Report

Global Id: T0611100817
Action Type: RESPONSE
Date: 03/01/2005
Action: Monitoring Report - Quarterly

Global Id: T0611100817
Action Type: RESPONSE
Date: 04/30/2009
Action: Monitoring Report - Quarterly

Global Id: T0611100817
Action Type: ENFORCEMENT
Date: 11/09/2005
Action: Staff Letter

Global Id: T0611100817
Action Type: ENFORCEMENT
Date: 05/20/2005
Action: Staff Letter

Global Id: T0611100817
Action Type: ENFORCEMENT
Date: 01/14/2011
Action: Staff Letter

Global Id: T0611100817
Action Type: ENFORCEMENT
Date: 04/05/2011
Action: Staff Letter

Map ID
Direction
Distance
Elevation

MAP FINDINGS

Site

Database(s)

EDR ID Number
EPA ID Number

JIM'S TEXACO (RICE/101 OVERPASS) (Continued)

S101305761

Global Id:	T0611100817
Action Type:	ENFORCEMENT
Date:	03/03/2011
Action:	File review
Global Id:	T0611100817
Action Type:	ENFORCEMENT
Date:	11/09/2005
Action:	Technical Correspondence / Assistance / Other
Global Id:	T0611100817
Action Type:	ENFORCEMENT
Date:	06/05/2006
Action:	Technical Correspondence / Assistance / Other - #39
Global Id:	T0611100817
Action Type:	ENFORCEMENT
Date:	06/12/2006
Action:	Technical Correspondence / Assistance / Other - #40
Global Id:	T0611100817
Action Type:	ENFORCEMENT
Date:	10/01/2012
Action:	File Review - Closure
Global Id:	T0611100817
Action Type:	RESPONSE
Date:	08/15/2004
Action:	Monitoring Report - Quarterly
Global Id:	T0611100817
Action Type:	RESPONSE
Date:	03/24/2003
Action:	Soil and Water Investigation Workplan
Global Id:	T0611100817
Action Type:	RESPONSE
Date:	07/30/2002
Action:	Monitoring Report - Quarterly
Global Id:	T0611100817
Action Type:	RESPONSE
Date:	11/30/2002
Action:	Monitoring Report - Quarterly
Global Id:	T0611100817
Action Type:	RESPONSE
Date:	11/30/2002
Action:	Sensitive Receptor Survey Report
Global Id:	T0611100817
Action Type:	RESPONSE
Date:	07/23/2003
Action:	Other Report / Document
Global Id:	T0611100817
Action Type:	RESPONSE

Map ID
Direction
Distance
Elevation

MAP FINDINGS

Site

Database(s)

EDR ID Number
EPA ID Number

JIM'S TEXACO (RICE/101 OVERPASS) (Continued)

S101305761

Date: 08/29/2003
Action: Soil and Water Investigation Report

Global Id: T0611100817
Action Type: RESPONSE
Date: 07/18/2003
Action: Interim Remedial Action Plan

Global Id: T0611100817
Action Type: RESPONSE
Date: 08/29/2003
Action: Remedial Progress Report

Global Id: T0611100817
Action Type: RESPONSE
Date: 04/30/2003
Action: Monitoring Report - Quarterly

Global Id: T0611100817
Action Type: RESPONSE
Date: 07/30/2003
Action: Monitoring Report - Quarterly

Global Id: T0611100817
Action Type: RESPONSE
Date: 10/30/2003
Action: Monitoring Report - Quarterly

Global Id: T0611100817
Action Type: RESPONSE
Date: 09/19/1992
Action: Soil and Water Investigation Workplan

Global Id: T0611100817
Action Type: RESPONSE
Date: 09/30/1992
Action: Other Workplan

Global Id: T0611100817
Action Type: RESPONSE
Date: 10/30/2002
Action: Monitoring Report - Quarterly

Global Id: T0611100817
Action Type: RESPONSE
Date: 06/22/1993
Action: Other Workplan

Global Id: T0611100817
Action Type: RESPONSE
Date: 06/22/1993
Action: Other Report / Document

Global Id: T0611100817
Action Type: RESPONSE
Date: 01/30/1995
Action: Other Report / Document

Map ID
Direction
Distance
Elevation

MAP FINDINGS

Site

Database(s)

EDR ID Number
EPA ID Number

JIM'S TEXACO (RICE/101 OVERPASS) (Continued)

S101305761

Global Id:	T0611100817
Action Type:	RESPONSE
Date:	01/30/2000
Action:	Other Workplan
Global Id:	T0611100817
Action Type:	RESPONSE
Date:	05/30/2001
Action:	Other Workplan
Global Id:	T0611100817
Action Type:	RESPONSE
Date:	10/30/2001
Action:	Monitoring Report - Quarterly
Global Id:	T0611100817
Action Type:	RESPONSE
Date:	01/30/2002
Action:	Monitoring Report - Quarterly
Global Id:	T0611100817
Action Type:	RESPONSE
Date:	06/30/2003
Action:	Other Report / Document
Global Id:	T0611100817
Action Type:	RESPONSE
Date:	07/30/2007
Action:	Monitoring Report - Quarterly
Global Id:	T0611100817
Action Type:	RESPONSE
Date:	01/25/2007
Action:	Other Report / Document
Global Id:	T0611100817
Action Type:	RESPONSE
Date:	04/21/2006
Action:	Correspondence
Global Id:	T0611100817
Action Type:	RESPONSE
Date:	04/29/2002
Action:	Correspondence
Global Id:	T0611100817
Action Type:	ENFORCEMENT
Date:	06/14/2005
Action:	Staff Letter
Global Id:	T0611100817
Action Type:	ENFORCEMENT
Date:	09/24/2003
Action:	Technical Correspondence / Assistance / Other - #23
Global Id:	T0611100817
Action Type:	ENFORCEMENT

Map ID
Direction
Distance
Elevation

MAP FINDINGS

Site

Database(s)

EDR ID Number
EPA ID Number

JIM'S TEXACO (RICE/101 OVERPASS) (Continued)

S101305761

Date: 03/04/2004
Action: * Historical Enforcement - #26

Global Id: T0611100817
Action Type: ENFORCEMENT
Date: 06/14/2004
Action: Technical Correspondence / Assistance / Other - #30

Global Id: T0611100817
Action Type: ENFORCEMENT
Date: 03/02/2004
Action: * Historical Enforcement - #25

Global Id: T0611100817
Action Type: ENFORCEMENT
Date: 07/20/2004
Action: * Historical Enforcement - #31

Global Id: T0611100817
Action Type: ENFORCEMENT
Date: 03/18/2008
Action: Staff Letter

Global Id: T0611100817
Action Type: RESPONSE
Date: 01/10/2007
Action: Other Report / Document

Global Id: T0611100817
Action Type: RESPONSE
Date: 06/14/2005
Action: Other Report / Document

Global Id: T0611100817
Action Type: RESPONSE
Date: 04/30/2007
Action: Monitoring Report - Quarterly

Global Id: T0611100817
Action Type: RESPONSE
Date: 07/31/2006
Action: Monitoring Report - Quarterly

Global Id: T0611100817
Action Type: RESPONSE
Date: 06/26/2006
Action: Other Report / Document

Global Id: T0611100817
Action Type: ENFORCEMENT
Date: 05/07/2007
Action: Technical Correspondence / Assistance / Other

Global Id: T0611100817
Action Type: RESPONSE
Date: 01/08/2013
Action: Request for Closure - Regulator Responded

Map ID
Direction
Distance
Elevation

MAP FINDINGS

Site

Database(s)

EDR ID Number
EPA ID Number

JIM'S TEXACO (RICE/101 OVERPASS) (Continued)

S101305761

Global Id:	T0611100817
Action Type:	ENFORCEMENT
Date:	10/03/2005
Action:	* Historical Enforcement - #35
Global Id:	T0611100817
Action Type:	ENFORCEMENT
Date:	01/09/2007
Action:	* Verbal Communication - #42
Global Id:	T0611100817
Action Type:	ENFORCEMENT
Date:	05/12/2006
Action:	* Verbal Communication - #38
Global Id:	T0611100817
Action Type:	ENFORCEMENT
Date:	08/27/2003
Action:	* Historical Enforcement - #22
Global Id:	T0611100817
Action Type:	ENFORCEMENT
Date:	10/07/1992
Action:	* Historical Enforcement - #3
Global Id:	T0611100817
Action Type:	ENFORCEMENT
Date:	04/08/1996
Action:	* Historical Enforcement - #8
Global Id:	T0611100817
Action Type:	ENFORCEMENT
Date:	04/25/2001
Action:	* Historical Enforcement
Global Id:	T0611100817
Action Type:	RESPONSE
Date:	01/14/2011
Action:	Clean Up Fund - 5-Year Review Summary
Global Id:	T0611100817
Action Type:	RESPONSE
Date:	10/31/2011
Action:	NPDES / WDR Reports
Global Id:	T0611100817
Action Type:	ENFORCEMENT
Date:	04/23/2007
Action:	Staff Letter
Global Id:	T0611100817
Action Type:	ENFORCEMENT
Date:	06/14/2005
Action:	Staff Letter
Global Id:	T0611100817
Action Type:	RESPONSE

Map ID
Direction
Distance
Elevation

MAP FINDINGS

Site

Database(s)

EDR ID Number
EPA ID Number

JIM'S TEXACO (RICE/101 OVERPASS) (Continued)

S101305761

Date: 01/15/2004
Action: Monitoring Report - Quarterly

Global Id: T0611100817
Action Type: RESPONSE
Date: 06/30/2007
Action: Other Report / Document

Global Id: T0611100817
Action Type: RESPONSE
Date: 04/30/2002
Action: Monitoring Report - Quarterly

Global Id: T0611100817
Action Type: RESPONSE
Date: 10/30/2002
Action: Monitoring Report - Quarterly

Global Id: T0611100817
Action Type: RESPONSE
Date: 01/30/2003
Action: Monitoring Report - Quarterly

Global Id: T0611100817
Action Type: RESPONSE
Date: 10/31/2002
Action: Sensitive Receptor Survey Report

Global Id: T0611100817
Action Type: RESPONSE
Date: 11/22/2002
Action: Other Report / Document

Global Id: T0611100817
Action Type: RESPONSE
Date: 11/30/2012
Action: Fact Sheets - Public Participation

Global Id: T0611100817
Action Type: RESPONSE
Date: 09/26/2012
Action: Fact Sheets - Public Participation

Global Id: T0611100817
Action Type: Other
Date: 01/01/1950
Action: Leak Reported

Global Id: T0611100817
Action Type: RESPONSE
Date: 11/16/2011
Action: Correspondence

Global Id: T0611100817
Action Type: ENFORCEMENT
Date: 10/03/2005
Action: Staff Letter

Map ID
Direction
Distance
Elevation

MAP FINDINGS

Site

Database(s)

EDR ID Number
EPA ID Number

JIM'S TEXACO (RICE/101 OVERPASS) (Continued)

S101305761

Global Id:	T0611100817
Action Type:	ENFORCEMENT
Date:	08/23/2011
Action:	Staff Letter
Global Id:	T0611100817
Action Type:	ENFORCEMENT
Date:	06/14/2005
Action:	Staff Letter
Global Id:	T0611100817
Action Type:	ENFORCEMENT
Date:	03/02/2011
Action:	Meeting
Global Id:	T0611100817
Action Type:	RESPONSE
Date:	01/31/2007
Action:	Monitoring Report - Quarterly
Global Id:	T0611100817
Action Type:	ENFORCEMENT
Date:	12/11/2012
Action:	Verbal Enforcement
Global Id:	T0611100817
Action Type:	RESPONSE
Date:	10/11/2004
Action:	Other Workplan
Global Id:	T0611100817
Action Type:	RESPONSE
Date:	04/30/2005
Action:	Monitoring Report - Quarterly
Global Id:	T0611100817
Action Type:	RESPONSE
Date:	05/30/2005
Action:	Monitoring Report - Quarterly
Global Id:	T0611100817
Action Type:	RESPONSE
Date:	07/30/2005
Action:	Monitoring Report - Quarterly
Global Id:	T0611100817
Action Type:	ENFORCEMENT
Date:	06/02/2003
Action:	* Historical Enforcement - #21
Global Id:	T0611100817
Action Type:	ENFORCEMENT
Date:	02/18/2003
Action:	* Historical Enforcement - #19
Global Id:	T0611100817
Action Type:	ENFORCEMENT

Map ID
Direction
Distance
Elevation

MAP FINDINGS

Site

Database(s)

EDR ID Number
EPA ID Number

JIM'S TEXACO (RICE/101 OVERPASS) (Continued)

S101305761

Date: 04/01/2003
Action: * Historical Enforcement - #20

Global Id: T0611100817
Action Type: ENFORCEMENT
Date: 11/26/2002
Action: * Historical Enforcement - #18

Global Id: T0611100817
Action Type: ENFORCEMENT
Date: 11/15/2002
Action: * Historical Enforcement - #17

Global Id: T0611100817
Action Type: ENFORCEMENT
Date: 12/19/2001
Action: * Historical Enforcement - #14

Global Id: T0611100817
Action Type: ENFORCEMENT
Date: 08/20/2002
Action: * Historical Enforcement - #15

Global Id: T0611100817
Action Type: ENFORCEMENT
Date: 10/23/2002
Action: * Historical Enforcement - #16

Global Id: T0611100817
Action Type: ENFORCEMENT
Date: 06/02/2004
Action: Meeting - #28

Global Id: T0611100817
Action Type: RESPONSE
Date: 01/30/2008
Action: Monitoring Report - Quarterly

Global Id: T0611100817
Action Type: RESPONSE
Date: 07/30/2007
Action: Other Report / Document

Global Id: T0611100817
Action Type: RESPONSE
Date: 04/30/2008
Action: Other Report / Document

Global Id: T0611100817
Action Type: RESPONSE
Date: 03/31/2005
Action: Monitoring Report - Quarterly

Global Id: T0611100817
Action Type: ENFORCEMENT
Date: 06/10/2004
Action: * Historical Enforcement - #29

Map ID
Direction
Distance
Elevation

MAP FINDINGS

Site

Database(s)

EDR ID Number
EPA ID Number

JIM'S TEXACO (RICE/101 OVERPASS) (Continued)

S101305761

Global Id: T0611100817
Action Type: ENFORCEMENT
Date: 05/20/2005
Action: Technical Correspondence / Assistance / Other - #34

Global Id: T0611100817
Action Type: ENFORCEMENT
Date: 05/18/2004
Action: * Historical Enforcement - #27

Global Id: T0611100817
Action Type: RESPONSE
Date: 11/15/2005
Action: Monitoring Report - Quarterly

Global Id: T0611100817
Action Type: ENFORCEMENT
Date: 10/08/2008
Action: Verbal Enforcement

Global Id: T0611100817
Action Type: ENFORCEMENT
Date: 07/25/2008
Action: 13267 Requirement

Global Id: T0611100817
Action Type: ENFORCEMENT
Date: 10/06/2008
Action: Staff Letter

Global Id: T0611100817
Action Type: ENFORCEMENT
Date: 12/28/2011
Action: Waste Discharge Requirements

Global Id: T0611100817
Action Type: ENFORCEMENT
Date: 10/19/2004
Action: File review - #32

Global Id: T0611100817
Action Type: ENFORCEMENT
Date: 01/18/2007
Action: Technical Correspondence / Assistance / Other - #43

Global Id: T0611100817
Action Type: ENFORCEMENT
Date: 12/11/2006
Action: Notice of Violation - #41

Global Id: T0611100817
Action Type: RESPONSE
Date: 11/10/2003
Action: Other Report / Document

Global Id: T0611100817
Action Type: RESPONSE

Map ID
Direction
Distance
Elevation

MAP FINDINGS

Site

Database(s)

EDR ID Number
EPA ID Number

JIM'S TEXACO (RICE/101 OVERPASS) (Continued)

S101305761

Date: 04/15/2004
Action: Corrective Action Plan / Remedial Action Plan

Global Id: T0611100817
Action Type: RESPONSE
Date: 09/30/2003
Action: Other Report / Document

Global Id: T0611100817
Action Type: RESPONSE
Date: 10/30/2003
Action: Well Installation Report

Global Id: T0611100817
Action Type: RESPONSE
Date: 01/31/2009
Action: Monitoring Report - Quarterly

Global Id: T0611100817
Action Type: ENFORCEMENT
Date: 08/18/1992
Action: * Historical Enforcement - #1

Global Id: T0611100817
Action Type: ENFORCEMENT
Date: 11/14/2005
Action: * Historical Enforcement - #36

Global Id: T0611100817
Action Type: RESPONSE
Date: 07/30/2009
Action: Site Assessment Report

Global Id: T0611100817
Action Type: RESPONSE
Date: 10/07/2009
Action: Correspondence

Global Id: T0611100817
Action Type: RESPONSE
Date: 04/30/2006
Action: Monitoring Report - Quarterly

Global Id: T0611100817
Action Type: ENFORCEMENT
Date: 03/06/2013
Action: Closure/No Further Action Letter

Global Id: T0611100817
Action Type: RESPONSE
Date: 08/11/2010
Action: Soil and Water Investigation Report

Global Id: T0611100817
Action Type: RESPONSE
Date: 10/06/2010
Action: Site Assessment Report

Map ID
Direction
Distance
Elevation

MAP FINDINGS

Site

Database(s)

EDR ID Number
EPA ID Number

JIM'S TEXACO (RICE/101 OVERPASS) (Continued)

S101305761

Global Id:	T0611100817
Action Type:	RESPONSE
Date:	09/15/2004
Action:	Monitoring Report - Quarterly
Global Id:	T0611100817
Action Type:	ENFORCEMENT
Date:	01/31/2012
Action:	Staff Letter
Global Id:	T0611100817
Action Type:	RESPONSE
Date:	05/31/2007
Action:	Corrective Action Plan / Remedial Action Plan
Global Id:	T0611100817
Action Type:	RESPONSE
Date:	04/01/2004
Action:	Soil and Water Investigation Workplan
Global Id:	T0611100817
Action Type:	RESPONSE
Date:	12/30/2004
Action:	Monitoring Report - Quarterly
Global Id:	T0611100817
Action Type:	RESPONSE
Date:	01/30/2005
Action:	Monitoring Report - Other
Global Id:	T0611100817
Action Type:	RESPONSE
Date:	02/28/2005
Action:	Monitoring Report - Quarterly
Global Id:	T0611100817
Action Type:	RESPONSE
Date:	12/30/2003
Action:	Monitoring Report - Quarterly
Global Id:	T0611100817
Action Type:	RESPONSE
Date:	10/15/2003
Action:	Other Report / Document
Global Id:	T0611100817
Action Type:	RESPONSE
Date:	06/02/2004
Action:	Other Report / Document
Global Id:	T0611100817
Action Type:	RESPONSE
Date:	12/28/2003
Action:	Remedial Progress Report
Global Id:	T0611100817
Action Type:	RESPONSE

Map ID
Direction
Distance
Elevation

MAP FINDINGS

Site

Database(s)

EDR ID Number
EPA ID Number

JIM'S TEXACO (RICE/101 OVERPASS) (Continued)

S101305761

Date: 10/30/2003
Action: Unknown

Global Id: T0611100817
Action Type: RESPONSE
Date: 10/30/2003
Action: Monitoring Report - Quarterly

Global Id: T0611100817
Action Type: RESPONSE
Date: 09/09/2004
Action: Soil and Water Investigation Report

Region: STATE
Global Id: T0611147926
Latitude: 34.223917853
Longitude: -119.1411645
Case Type: LUST Cleanup Site
Status: Completed - Case Closed
Status Date: 03/06/2013
Lead Agency: VENTURA COUNTY LOP
Case Worker: EKO
Local Agency: VENTURA COUNTY LOP
RB Case Number: C07004
LOC Case Number: 07004
File Location: Local Agency Warehouse
Potential Media Affect: Other Groundwater (uses other than drinking water)
Potential Contaminants of Concern: Gasoline
Site History: BLANK

[Click here to access the California GeoTracker records for this facility:](#)

Contact:

Global Id: T0611147926
Contact Type: Local Agency Caseworker
Contact Name: ERIN K. O'CONNELL
Organization Name: VENTURA COUNTY LOP
Address: 800 S. VICTORIA AVE
City: VENTURA
Email: erin.oconnell@ventura.org
Phone Number: Not reported

Global Id: T0611147926
Contact Type: Regional Board Caseworker
Contact Name: DANIEL PIROTTON
Organization Name: LOS ANGELES RWQCB (REGION 4)
Address: Not reported
City: R4 UNKNOWN
Email: dpirotton@waterboards.ca.gov
Phone Number: 2135766714

Status History:

Global Id: T0611147926
Status: Open - Verification Monitoring
Status Date: 01/02/2008

Map ID
Direction
Distance
Elevation

MAP FINDINGS

Site

Database(s)

EDR ID Number
EPA ID Number

JIM'S TEXACO (RICE/101 OVERPASS) (Continued)

S101305761

Global Id: T0611147926
Status: Open - Verification Monitoring
Status Date: 01/02/2008

Global Id: T0611147926
Status: Open - Verification Monitoring
Status Date: 10/28/2010

Global Id: T0611147926
Status: Open - Site Assessment
Status Date: 07/30/2007

Global Id: T0611147926
Status: Open - Site Assessment
Status Date: 01/02/2008

Global Id: T0611147926
Status: Open - Case Begin Date
Status Date: 08/04/2003

Global Id: T0611147926
Status: Completed - Case Closed
Status Date: 03/06/2013

Global Id: T0611147926
Status: Open - Eligible for Closure
Status Date: 10/04/2012

Regulatory Activities:

Global Id: T0611147926
Action Type: ENFORCEMENT
Date: 03/14/2008
Action: Technical Correspondence / Assistance / Other - #2

Global Id: T0611147926
Action Type: Other
Date: 01/01/1950
Action: Leak Discovery

Global Id: T0611147926
Action Type: Other
Date: 01/01/1950
Action: Leak Stopped

Global Id: T0611147926
Action Type: ENFORCEMENT
Date: 02/02/2009
Action: Site Visit / Inspection / Sampling

Global Id: T0611147926
Action Type: ENFORCEMENT
Date: 03/06/2013
Action: Closure/No Further Action Letter

Global Id: T0611147926
Action Type: ENFORCEMENT
Date: 12/11/2012

Map ID
Direction
Distance
Elevation

MAP FINDINGS

Site

Database(s)

EDR ID Number
EPA ID Number

JIM'S TEXACO (RICE/101 OVERPASS) (Continued)

S101305761

Action:	File review
Global Id:	T0611147926
Action Type:	ENFORCEMENT
Date:	08/11/2011
Action:	File review
Global Id:	T0611147926
Action Type:	RESPONSE
Date:	10/07/2009
Action:	Correspondence
Global Id:	T0611147926
Action Type:	ENFORCEMENT
Date:	09/17/2009
Action:	File review
Global Id:	T0611147926
Action Type:	ENFORCEMENT
Date:	01/01/2008
Action:	File review
Global Id:	T0611147926
Action Type:	ENFORCEMENT
Date:	11/14/2012
Action:	File Review - Closure
Global Id:	T0611147926
Action Type:	Other
Date:	01/01/1950
Action:	Leak Reported
Global Id:	T0611147926
Action Type:	ENFORCEMENT
Date:	03/11/2008
Action:	File review - #1
Global Id:	T0611147926
Action Type:	ENFORCEMENT
Date:	05/04/2010
Action:	File review
Global Id:	T0611147926
Action Type:	ENFORCEMENT
Date:	01/31/2012
Action:	File review

LUST REG 4:

Region:	4
Regional Board:	04
County:	Ventura
Facility Id:	C92031
Status:	Remediation Plan
Substance:	Diesel
Substance Quantity:	Not reported
Local Case No:	92031

Map ID
Direction
Distance
Elevation

MAP FINDINGS

Site

Database(s)

EDR ID Number
EPA ID Number

JIM'S TEXACO (RICE/101 OVERPASS) (Continued)

S101305761

Case Type: Soil
Abatement Method Used at the Site: Excavate and Dispose
Global ID: T0611100817
W Global ID: Not reported
Staff: UNK
Local Agency: 56000L
Cross Street: Not reported
Enforcement Type: LFOR
Date Leak Discovered: 8/15/1992
Date Leak First Reported: 8/17/1992
Date Leak Record Entered: Not reported
Date Confirmation Began: 8/17/1992
Date Leak Stopped: 8/16/1992
Date Case Last Changed on Database: Not reported
Date the Case was Closed: Not reported
How Leak Discovered: Not reported
How Leak Stopped: Not reported
Cause of Leak: Not reported
Leak Source: Not reported
Operator: Not reported
Water System: Not reported
Well Name: Not reported
Approx. Dist To Production Well (ft): 188.15259622418645322260485969
Source of Cleanup Funding: F
Preliminary Site Assessment Workplan Submitted: 8/17/1992
Preliminary Site Assessment Began: 1/5/1994
Pollution Characterization Began: 3/30/2004
Remediation Plan Submitted: 4/14/2004
Remedial Action Underway: 8/29/2003
Post Remedial Action Monitoring Began: Not reported
Enforcement Action Date: 8/17/1992
Historical Max MTBE Date: 11/12/2003
Hist Max MTBE Conc in Groundwater: 9900
Hist Max MTBE Conc in Soil: Not reported
Significant Interim Remedial Action Taken: Not reported
GW Qualifier: =
Soil Qualifier: Not reported
Organization: Not reported
Owner Contact: Not reported
Responsible Party: JIM'S TEXACO
RP Address: Not reported
Program: LUST
Lat/Long: 34.22391785 / -1
Local Agency Staff: EKO
Beneficial Use: AGR, GWR, MUN
Priority: Not reported
Cleanup Fund Id: Not reported
Suspended: Not reported
Assigned Name: Not reported
Summary: Not reported

VENTURA CO. LUST:

Region: VENTURA
Facility ID: 92031
Status: Remedial action (cleanup) Underway

Region: VENTURA

Map ID
Direction
Distance
Elevation

MAP FINDINGS

Site

Database(s)

EDR ID Number
EPA ID Number

JIM'S TEXACO (RICE/101 OVERPASS) (Continued)

S101305761

Facility ID: 07004
Status: Leak being confirmed

H30
East
1/4-1/2
0.392 mi.
2069 ft.

OGDEN POWER PACIFIC OXNARD
2501 N VENTURA RD
OXNARD, CA 93030

Site 4 of 5 in cluster H

RCRA-SQG
LUST
LDS
ENF
EMI

1000250669
CAD981430168

Relative:
Lower

RCRA-SQG:

Actual:
78 ft.

Date form received by agency: 01/07/1998
Facility name: OGDEN POWER PACIFIC OXNARD
Facility address: 2501 N VENTURA RD
OXNARD, CA 93030
EPA ID: CAD981430168
Mailing address: P O BOX 5860
OXNARD, CA 93030
Contact: ANDREW WASHINGTON
Contact address: PO BOX 30900
LOS ANGELES, CA 93030
Contact country: US
Contact telephone: (213) 895-5677
Contact email: Not reported
EPA Region: 09
Land type: Private
Classification: Small Small Quantity Generator
Description: Handler: generates more than 100 and less than 1000 kg of hazardous waste during any calendar month and accumulates less than 6000 kg of hazardous waste at any time; or generates 100 kg or less of hazardous waste during any calendar month, and accumulates more than 1000 kg of hazardous waste at any time

Owner/Operator Summary:

Owner/operator name: OGDEN ENERGY
Owner/operator address: PO BOX 30900
LOS ANGELES, CA 90030
Owner/operator country: Not reported
Owner/operator telephone: (213) 895-5677
Legal status: Private
Owner/Operator Type: Owner
Owner/Op start date: Not reported
Owner/Op end date: Not reported

Handler Activities Summary:

U.S. importer of hazardous waste: No
Mixed waste (haz. and radioactive): No
Recycler of hazardous waste: No
Transporter of hazardous waste: No
Treater, storer or disposer of HW: No
Underground injection activity: No
On-site burner exemption: No
Furnace exemption: No
Used oil fuel burner: No
Used oil processor: No
Used oil refiner: No
Used oil fuel marketer to burner: No
Used oil Specification marketer: No

Map ID
Direction
Distance
Elevation

MAP FINDINGS

Site

Database(s)

EDR ID Number
EPA ID Number

OGDEN POWER PACIFIC OXNARD (Continued)

1000250669

Used oil transfer facility: No
Used oil transporter: No

Historical Generators:

Date form received by agency: 01/07/1998

Facility name: OGDEN POWER PACIFIC OXNARD

Classification: Large Quantity Generator

Date form received by agency: 09/01/1996

Facility name: OGDEN POWER PACIFIC OXNARD

Classification: Small Quantity Generator

Date form received by agency: 07/31/1996

Facility name: OGDEN POWER PACIFIC OXNARD

Classification: Large Quantity Generator

Date form received by agency: 04/06/1990

Facility name: OGDEN POWER PACIFIC OXNARD

Site name: PACIFIC ENERGY-OXNARD

Classification: Large Quantity Generator

Hazardous Waste Summary:

Waste code: D000
Waste name: Not Defined

Waste code: D001
Waste name: IGNITABLE HAZARDOUS WASTES ARE THOSE WASTES WHICH HAVE A FLASHPOINT OF LESS THAN 140 DEGREES FAHRENHEIT AS DETERMINED BY A PENSKEY-MARTENS CLOSED CUP FLASH POINT TESTER. ANOTHER METHOD OF DETERMINING THE FLASH POINT OF A WASTE IS TO REVIEW THE MATERIAL SAFETY DATA SHEET, WHICH CAN BE OBTAINED FROM THE MANUFACTURER OR DISTRIBUTOR OF THE MATERIAL. LACQUER THINNER IS AN EXAMPLE OF A COMMONLY USED SOLVENT WHICH WOULD BE CONSIDERED AS IGNITABLE HAZARDOUS WASTE.

Waste code: D027
Waste name: 1,4-DICHLOROBENZENE

Waste code: D039
Waste name: TETRACHLOROETHYLENE

Waste code: D040
Waste name: TRICHLOROETHYLENE

Waste code: F002
Waste name: THE FOLLOWING SPENT HALOGENATED SOLVENTS: TETRACHLOROETHYLENE, METHYLENE CHLORIDE, TRICHLOROETHYLENE, 1,1,1-TRICHLOROETHANE, CHLOROBENZENE, 1,1,2-TRICHLORO-1,2,2-TRIFLUOROETHANE, ORTHO-DICHLOROBENZENE, TRICHLOROFLUOROMETHANE, AND 1,1,2-TRICHLOROETHANE; ALL SPENT SOLVENT MIXTURES/BLENDS CONTAINING, BEFORE USE, A TOTAL OF TEN PERCENT OR MORE (BY VOLUME) OF ONE OR MORE OF THE ABOVE HALOGENATED SOLVENTS OR THOSE LISTED IN F001, F004, OR F005, AND STILL BOTTOMS FROM THE RECOVERY OF THESE SPENT SOLVENTS AND SPENT SOLVENT MIXTURES.

Facility Has Received Notices of Violations:

Regulation violated: FR - 262.10-12.A

Map ID
Direction
Distance
Elevation

MAP FINDINGS

Site

Database(s)

EDR ID Number
EPA ID Number

OGDEN POWER PACIFIC OXNARD (Continued)

1000250669

Area of violation: Generators - General
Date violation determined: 05/05/1994
Date achieved compliance: 05/05/1999
Violation lead agency: State
Enforcement action: Not reported
Enforcement action date: Not reported
Enf. disposition status: Not reported
Enf. disp. status date: Not reported
Enforcement lead agency: Not reported
Proposed penalty amount: Not reported
Final penalty amount: Not reported
Paid penalty amount: Not reported

Evaluation Action Summary:

Evaluation date: 05/05/1994
Evaluation: COMPLIANCE EVALUATION INSPECTION ON-SITE
Area of violation: Generators - General
Date achieved compliance: 05/05/1999
Evaluation lead agency: State Contractor/Grantee

Evaluation date: 03/17/1993
Evaluation: COMPLIANCE EVALUATION INSPECTION ON-SITE
Area of violation: Not reported
Date achieved compliance: Not reported
Evaluation lead agency: State Contractor/Grantee

LUST:

Region: STATE
Global Id: T0611100865
Latitude: 34.236607
Longitude: -119.196873
Case Type: LUST Cleanup Site
Status: Completed - Case Closed
Status Date: 11/01/1996
Lead Agency: VENTURA COUNTY LOP
Case Worker: Not reported
Local Agency: Not reported
RB Case Number: C-93043
LOC Case Number: 93043
File Location: Not reported
Potential Media Affect: Soil
Potential Contaminants of Concern: Waste Oil / Motor / Hydraulic / Lubricating
Site History: Not reported

[Click here to access the California GeoTracker records for this facility:](#)

Contact:

Global Id: T0611100865
Contact Type: Regional Board Caseworker
Contact Name: DANIEL PIROTTON
Organization Name: LOS ANGELES RWQCB (REGION 4)
Address: Not reported
City: R4 UNKNOWN
Email: dpirotton@waterboards.ca.gov
Phone Number: 2135766714

Status History:

Map ID
Direction
Distance
Elevation

MAP FINDINGS

Site

Database(s)

EDR ID Number
EPA ID Number

OGDEN POWER PACIFIC OXNARD (Continued)

1000250669

Global Id: T0611100865
Status: Open - Case Begin Date
Status Date: 10/28/1993

Global Id: T0611100865
Status: Open - Remediation
Status Date: 05/01/1995

Global Id: T0611100865
Status: Open - Remediation
Status Date: 10/29/1995

Global Id: T0611100865
Status: Completed - Case Closed
Status Date: 11/01/1996

Global Id: T0611100865
Status: Open - Verification Monitoring
Status Date: 10/29/1995

Global Id: T0611100865
Status: Open - Site Assessment
Status Date: 11/16/1993

Global Id: T0611100865
Status: Open - Site Assessment
Status Date: 01/10/1994

Global Id: T0611100865
Status: Open - Site Assessment
Status Date: 04/26/1994

Regulatory Activities:

Global Id: T0611100865
Action Type: Other
Date: 01/01/1950
Action: Leak Discovery

Global Id: T0611100865
Action Type: Other
Date: 01/01/1950
Action: Leak Reported

LDS:

Global Id: T10000005101
Latitude: 34.23669
Longitude: -119.1966
Case Type: Land Disposal Site
Status: Open - Inactive
Status Date: 08/23/2013
Lead Agency: LOS ANGELES RWQCB (REGION 4)
Caseworker: WY
Local Agency: Not reported
RB Case Number: 61-094

Map ID
Direction
Distance
Elevation

MAP FINDINGS

Site

Database(s)

EDR ID Number
EPA ID Number

OGDEN POWER PACIFIC OXNARD (Continued)

1000250669

LOC Case Number: Not reported
File Location: Not reported
Potential Media Affect: Not reported
EDR Link ID: T10000005101
Potential Contaminants of Concern: Not reported
Site History: Not reported

[Click here to access the California GeoTracker records for this facility:](#)

Global Id: L10009668847
Latitude: 34.23167
Longitude: -119.2083
Case Type: Land Disposal Site
Status: Open - Verification Monitoring
Status Date: 01/01/1965
Lead Agency: LOS ANGELES RWQCB (REGION 4)
Caseworker: EC
Local Agency: Not reported
RB Case Number: 4A560306004
LOC Case Number: Not reported
File Location: Not reported
Potential Media Affect: Not reported
EDR Link ID: L10009668847
Potential Contaminants of Concern: Not reported
Site History: Not reported

[Click here to access the California GeoTracker records for this facility:](#)

ENF:

Region: 4
Facility Id: 260332
Agency Name: Oxnard City
Place Type: Waste Management Unit
Place Subtype: Land fill
Facility Type: Municipal/Domestic
Agency Type: City Agency
Of Agencies: 1
Place Latitude: 34.23303
Place Longitude: -119.20728
SIC Code 1: 4953
SIC Desc 1: Refuse Systems
SIC Code 2: Not reported
SIC Desc 2: Not reported
SIC Code 3: Not reported
SIC Desc 3: Not reported
NAICS Code 1: Not reported
NAICS Desc 1: Not reported
NAICS Code 2: Not reported
NAICS Desc 2: Not reported
NAICS Code 3: Not reported
NAICS Desc 3: Not reported
Of Places: 1
Source Of Facility: Reg Meas
Design Flow: 0

Map ID
Direction
Distance
Elevation

MAP FINDINGS

Site

Database(s)

EDR ID Number
EPA ID Number

OGDEN POWER PACIFIC OXNARD (Continued)

1000250669

Threat To Water Quality:	1
Complexity:	B
Pretreatment:	X - Facility is not a POTW
Facility Waste Type:	Solid wastes, NEC
Facility Waste Type 2:	Not reported
Facility Waste Type 3:	Not reported
Facility Waste Type 4:	Not reported
Program:	LNDISP
Program Category1:	LNDISP
Program Category2:	LNDISP
# Of Programs:	1
WDID:	4A560306005
Reg Measure Id:	148249
Reg Measure Type:	WDR
Region:	4
Order #:	00-080
Npdes# CA#:	Not reported
Major-Minor:	Not reported
Npdes Type:	Not reported
Reclamation:	N - No
Dredge Fill Fee:	Not reported
301H:	Not reported
Application Fee Amt Received:	Not reported
Status:	Historical
Status Date:	12/05/2012
Effective Date:	06/29/2000
Expiration/Review Date:	06/29/2005
Termination Date:	12/11/2002
WDR Review - Amend:	Not reported
WDR Review - Revise/Renew:	Not reported
WDR Review - Rescind:	Not reported
WDR Review - No Action Required:	Not reported
WDR Review - Pending:	Not reported
WDR Review - Planned:	Not reported
Status Enrollee:	N
Individual/General:	I
Fee Code:	Not reported
Direction/Voice:	Passive
Enforcement Id(EID):	244269
Region:	4
Order / Resolution Number:	NOV
Enforcement Action Type:	Notice of Violation
Effective Date:	03/07/2003
Adoption/Issuance Date:	Not reported
Achieve Date:	Not reported
Termination Date:	03/07/2003
ACL Issuance Date:	Not reported
EPL Issuance Date:	Not reported
Status:	Historical
Title:	NOV (2nd) sent 3/7/03 for overdue postclosure maintenance monitoring reports.
Description:	Second NOV sent 3/7/03 for overdue postclosure maintenance monitoring reports.
Program:	LNDISP
Latest Milestone Completion Date:	Not reported
# Of Programs1:	1
Total Assessment Amount:	0

Map ID
Direction
Distance
Elevation

MAP FINDINGS

Site

Database(s)

EDR ID Number
EPA ID Number

OGDEN POWER PACIFIC OXNARD (Continued)

1000250669

Initial Assessed Amount:	0
Liability \$ Amount:	0
Project \$ Amount:	0
Liability \$ Paid:	0
Project \$ Completed:	0
Total \$ Paid/Completed Amount:	0
Region:	4
Facility Id:	260332
Agency Name:	Oxnard City
Place Type:	Waste Management Unit
Place Subtype:	Land fill
Facility Type:	Municipal/Domestic
Agency Type:	City Agency
# Of Agencies:	1
Place Latitude:	34.23303
Place Longitude:	-119.20728
SIC Code 1:	4953
SIC Desc 1:	Refuse Systems
SIC Code 2:	Not reported
SIC Desc 2:	Not reported
SIC Code 3:	Not reported
SIC Desc 3:	Not reported
NAICS Code 1:	Not reported
NAICS Desc 1:	Not reported
NAICS Code 2:	Not reported
NAICS Desc 2:	Not reported
NAICS Code 3:	Not reported
NAICS Desc 3:	Not reported
# Of Places:	1
Source Of Facility:	Reg Meas
Design Flow:	0
Threat To Water Quality:	1
Complexity:	B
Pretreatment:	X - Facility is not a POTW
Facility Waste Type:	Solid wastes, NEC
Facility Waste Type 2:	Not reported
Facility Waste Type 3:	Not reported
Facility Waste Type 4:	Not reported
Program:	LNDISP
Program Category1:	LNDISP
Program Category2:	LNDISP
# Of Programs:	1
WDID:	4A560306005
Reg Measure Id:	148249
Reg Measure Type:	WDR
Region:	4
Order #:	00-080
Npdes# CA#:	Not reported
Major-Minor:	Not reported
Npdes Type:	Not reported
Reclamation:	N - No
Dredge Fill Fee:	Not reported
301H:	Not reported
Application Fee Amt Received:	Not reported
Status:	Historical
Status Date:	12/05/2012

Map ID
Direction
Distance
Elevation

MAP FINDINGS

Site

Database(s)

EDR ID Number
EPA ID Number

OGDEN POWER PACIFIC OXNARD (Continued)

1000250669

Effective Date:	06/29/2000
Expiration/Review Date:	06/29/2005
Termination Date:	12/11/2002
WDR Review - Amend:	Not reported
WDR Review - Revise/Renew:	Not reported
WDR Review - Rescind:	Not reported
WDR Review - No Action Required:	Not reported
WDR Review - Pending:	Not reported
WDR Review - Planned:	Not reported
Status Enrollee:	N
Individual/General:	I
Fee Code:	Not reported
Direction/Voice:	Passive
Enforcement Id(EID):	241895
Region:	4
Order / Resolution Number:	NOV
Enforcement Action Type:	Notice of Violation
Effective Date:	04/24/2002
Adoption/Issuance Date:	Not reported
Achieve Date:	Not reported
Termination Date:	04/24/2002
ACL Issuance Date:	Not reported
EPL Issuance Date:	Not reported
Status:	Historical
Title:	NOV sent 4/24/02 for overdue postclosure maintenance monitoring reports.
Description:	NOV sent 4/24/02 for overdue postclosure maintenance monitoring reports.
Program:	LNDISP
Latest Milestone Completion Date:	Not reported
# Of Programs1:	1
Total Assessment Amount:	0
Initial Assessed Amount:	0
Liability \$ Amount:	0
Project \$ Amount:	0
Liability \$ Paid:	0
Project \$ Completed:	0
Total \$ Paid/Completed Amount:	0
Region:	4
Facility Id:	260332
Agency Name:	Oxnard City
Place Type:	Waste Management Unit
Place Subtype:	Land fill
Facility Type:	Municipal/Domestic
Agency Type:	City Agency
# Of Agencies:	2
Place Latitude:	34.23303
Place Longitude:	-119.20728
SIC Code 1:	4953
SIC Desc 1:	Refuse Systems
SIC Code 2:	Not reported
SIC Desc 2:	Not reported
SIC Code 3:	Not reported
SIC Desc 3:	Not reported
NAICS Code 1:	Not reported
NAICS Desc 1:	Not reported

Map ID
Direction
Distance
Elevation

MAP FINDINGS

Site

Database(s)

EDR ID Number
EPA ID Number

OGDEN POWER PACIFIC OXNARD (Continued)

1000250669

NAICS Code 2:	Not reported
NAICS Desc 2:	Not reported
NAICS Code 3:	Not reported
NAICS Desc 3:	Not reported
# Of Places:	1
Source Of Facility:	Reg Meas
Design Flow:	0
Threat To Water Quality:	2
Complexity:	B
Pretreatment:	X - Facility is not a POTW
Facility Waste Type:	Solid wastes, NEC
Facility Waste Type 2:	Not reported
Facility Waste Type 3:	Not reported
Facility Waste Type 4:	Not reported
Program:	LFNONOPER
Program Category1:	LNDISP
Program Category2:	LNDISP
# Of Programs:	1
WDID:	4A560306005
Reg Measure Id:	310585
Reg Measure Type:	WDR
Region:	4
Order #:	R4-2002-0191
Npdes# CA#:	Not reported
Major-Minor:	Not reported
Npdes Type:	Not reported
Reclamation:	N - No
Dredge Fill Fee:	Not reported
301H:	Not reported
Application Fee Amt Received:	Not reported
Status:	Active
Status Date:	02/13/2014
Effective Date:	12/12/2002
Expiration/Review Date:	12/12/2012
Termination Date:	Not reported
WDR Review - Amend:	Not reported
WDR Review - Revise/Renew:	Not reported
WDR Review - Rescind:	Not reported
WDR Review - No Action Required:	Not reported
WDR Review - Pending:	Not reported
WDR Review - Planned:	Not reported
Status Enrollee:	N
Individual/General:	I
Fee Code:	59 - Land Disposal Site not paying tipping fee
Direction/Voice:	Passive
Enforcement Id(EID):	343066
Region:	4
Order / Resolution Number:	NOV
Enforcement Action Type:	Notice of Violation
Effective Date:	03/05/2008
Adoption/Issuance Date:	03/05/2008
Achieve Date:	Not reported
Termination Date:	03/05/2008
ACL Issuance Date:	Not reported
EPL Issuance Date:	Not reported
Status:	Historical
Title:	NOV sent 3/5/08 for violations of Post Closure Requirements in

Map ID
Direction
Distance
Elevation

MAP FINDINGS

Site

Database(s)

EDR ID Number
EPA ID Number

OGDEN POWER PACIFIC OXNARD (Continued)

1000250669

Description: R4-2002-0191.
NOV sent 3/5/08 for violations of Post Closure Requirements
in R4-2002-0191.
Program: LNDISP
Latest Milestone Completion Date: Not reported
Of Programs1: 1
Total Assessment Amount: 0
Initial Assessed Amount: 0
Liability \$ Amount: 0
Project \$ Amount: 0
Liability \$ Paid: 0
Project \$ Completed: 0
Total \$ Paid/Completed Amount: 0

EMI:

Year: 1995
County Code: 56
Air Basin: SCC
Facility ID: 1210
Air District Name: VEN
SIC Code: 4953
Air District Name: VENTURA COUNTY APCD
Community Health Air Pollution Info System: Not reported
Consolidated Emission Reporting Rule: Not reported
Total Organic Hydrocarbon Gases Tons/Yr: 46
Reactive Organic Gases Tons/Yr: 4
Carbon Monoxide Emissions Tons/Yr: 111
NOX - Oxides of Nitrogen Tons/Yr: 65
SOX - Oxides of Sulphur Tons/Yr: 3
Particulate Matter Tons/Yr: 6
Part. Matter 10 Micrometers & Smllr Tons/Yr: 6

Year: 1996
County Code: 56
Air Basin: SCC
Facility ID: 1210
Air District Name: VEN
SIC Code: 4953
Air District Name: VENTURA COUNTY APCD
Community Health Air Pollution Info System: Not reported
Consolidated Emission Reporting Rule: Not reported
Total Organic Hydrocarbon Gases Tons/Yr: 48
Reactive Organic Gases Tons/Yr: 5
Carbon Monoxide Emissions Tons/Yr: 115
NOX - Oxides of Nitrogen Tons/Yr: 67
SOX - Oxides of Sulphur Tons/Yr: 4
Particulate Matter Tons/Yr: 6
Part. Matter 10 Micrometers & Smllr Tons/Yr: 6

Year: 1997
County Code: 56
Air Basin: SCC
Facility ID: 1210
Air District Name: VEN
SIC Code: 4953
Air District Name: VENTURA COUNTY APCD
Community Health Air Pollution Info System: Not reported

Map ID
Direction
Distance
Elevation

MAP FINDINGS

Site

Database(s)

EDR ID Number
EPA ID Number

OGDEN POWER PACIFIC OXNARD (Continued)

1000250669

Consolidated Emission Reporting Rule:	Not reported
Total Organic Hydrocarbon Gases Tons/Yr:	47
Reactive Organic Gases Tons/Yr:	5
Carbon Monoxide Emissions Tons/Yr:	115
NOX - Oxides of Nitrogen Tons/Yr:	67
SOX - Oxides of Sulphur Tons/Yr:	4
Particulate Matter Tons/Yr:	6
Part. Matter 10 Micrometers & Smllr Tons/Yr:	6
Year:	1998
County Code:	56
Air Basin:	SCC
Facility ID:	1210
Air District Name:	VEN
SIC Code:	4953
Air District Name:	VENTURA COUNTY APCD
Community Health Air Pollution Info System:	Not reported
Consolidated Emission Reporting Rule:	Not reported
Total Organic Hydrocarbon Gases Tons/Yr:	152
Reactive Organic Gases Tons/Yr:	14
Carbon Monoxide Emissions Tons/Yr:	115
NOX - Oxides of Nitrogen Tons/Yr:	67
SOX - Oxides of Sulphur Tons/Yr:	4
Particulate Matter Tons/Yr:	6
Part. Matter 10 Micrometers & Smllr Tons/Yr:	6
Year:	1999
County Code:	56
Air Basin:	SCC
Facility ID:	1210
Air District Name:	VEN
SIC Code:	4953
Air District Name:	VENTURA COUNTY APCD
Community Health Air Pollution Info System:	Not reported
Consolidated Emission Reporting Rule:	Not reported
Total Organic Hydrocarbon Gases Tons/Yr:	116
Reactive Organic Gases Tons/Yr:	11
Carbon Monoxide Emissions Tons/Yr:	108
NOX - Oxides of Nitrogen Tons/Yr:	63
SOX - Oxides of Sulphur Tons/Yr:	3
Particulate Matter Tons/Yr:	5
Part. Matter 10 Micrometers & Smllr Tons/Yr:	5
Year:	2000
County Code:	56
Air Basin:	SCC
Facility ID:	1210
Air District Name:	VEN
SIC Code:	4953
Air District Name:	VENTURA COUNTY APCD
Community Health Air Pollution Info System:	Not reported
Consolidated Emission Reporting Rule:	Not reported
Total Organic Hydrocarbon Gases Tons/Yr:	101
Reactive Organic Gases Tons/Yr:	9
Carbon Monoxide Emissions Tons/Yr:	94
NOX - Oxides of Nitrogen Tons/Yr:	55
SOX - Oxides of Sulphur Tons/Yr:	3

Map ID
Direction
Distance
Elevation

MAP FINDINGS

Site

Database(s)

EDR ID Number
EPA ID Number

OGDEN POWER PACIFIC OXNARD (Continued)

1000250669

Particulate Matter Tons/Yr: 5
Part. Matter 10 Micrometers & Smlr Tons/Yr: 5

Year: 2001
County Code: 56
Air Basin: SCC
Facility ID: 1210
Air District Name: VEN
SIC Code: 4953
Air District Name: VENTURA COUNTY APCD
Community Health Air Pollution Info System: Y
Consolidated Emission Reporting Rule: Not reported
Total Organic Hydrocarbon Gases Tons/Yr: 97
Reactive Organic Gases Tons/Yr: 9
Carbon Monoxide Emissions Tons/Yr: 90
NOX - Oxides of Nitrogen Tons/Yr: 53
SOX - Oxides of Sulphur Tons/Yr: 3
Particulate Matter Tons/Yr: 5
Part. Matter 10 Micrometers & Smlr Tons/Yr: 5

Year: 2002
County Code: 56
Air Basin: SCC
Facility ID: 1210
Air District Name: VEN
SIC Code: 4953
Air District Name: VENTURA COUNTY APCD
Community Health Air Pollution Info System: Y
Consolidated Emission Reporting Rule: Not reported
Total Organic Hydrocarbon Gases Tons/Yr: 294
Reactive Organic Gases Tons/Yr: 11
Carbon Monoxide Emissions Tons/Yr: 81
NOX - Oxides of Nitrogen Tons/Yr: 47
SOX - Oxides of Sulphur Tons/Yr: 2
Particulate Matter Tons/Yr: 4
Part. Matter 10 Micrometers & Smlr Tons/Yr: 4

Year: 2003
County Code: 56
Air Basin: SCC
Facility ID: 1210
Air District Name: VEN
SIC Code: 4953
Air District Name: VENTURA COUNTY APCD
Community Health Air Pollution Info System: Y
Consolidated Emission Reporting Rule: Not reported
Total Organic Hydrocarbon Gases Tons/Yr: 294
Reactive Organic Gases Tons/Yr: 11
Carbon Monoxide Emissions Tons/Yr: 84
NOX - Oxides of Nitrogen Tons/Yr: 49
SOX - Oxides of Sulphur Tons/Yr: 3
Particulate Matter Tons/Yr: 4
Part. Matter 10 Micrometers & Smlr Tons/Yr: 4

Year: 2004
County Code: 56
Air Basin: SCC

Map ID
Direction
Distance
Elevation

MAP FINDINGS

Site

Database(s)

EDR ID Number
EPA ID Number

OGDEN POWER PACIFIC OXNARD (Continued)

1000250669

Facility ID: 1210
Air District Name: VEN
SIC Code: 4953
Air District Name: VENTURA COUNTY APCD
Community Health Air Pollution Info System: Y
Consolidated Emission Reporting Rule: Not reported
Total Organic Hydrocarbon Gases Tons/Yr: 247.076
Reactive Organic Gases Tons/Yr: 5.65
Carbon Monoxide Emissions Tons/Yr: 66.501
NOX - Oxides of Nitrogen Tons/Yr: 30.376
SOX - Oxides of Sulphur Tons/Yr: 2.276
Particulate Matter Tons/Yr: 3.725
Part. Matter 10 Micrometers & Smlr Tons/Yr: 3.71

Year: 2005
County Code: 56
Air Basin: SCC
Facility ID: 1210
Air District Name: VEN
SIC Code: 4953
Air District Name: VENTURA COUNTY APCD
Community Health Air Pollution Info System: Y
Consolidated Emission Reporting Rule: Not reported
Total Organic Hydrocarbon Gases Tons/Yr: 242.078
Reactive Organic Gases Tons/Yr: 5.1994892
Carbon Monoxide Emissions Tons/Yr: 61.012
NOX - Oxides of Nitrogen Tons/Yr: 29.455
SOX - Oxides of Sulphur Tons/Yr: 2.317
Particulate Matter Tons/Yr: 3.804
Part. Matter 10 Micrometers & Smlr Tons/Yr: 3.781176

Year: 2006
County Code: 56
Air Basin: SCC
Facility ID: 1210
Air District Name: VEN
SIC Code: 4953
Air District Name: VENTURA COUNTY APCD
Community Health Air Pollution Info System: Y
Consolidated Emission Reporting Rule: Not reported
Total Organic Hydrocarbon Gases Tons/Yr: 247.55745
Reactive Organic Gases Tons/Yr: 5.700315
Carbon Monoxide Emissions Tons/Yr: 66.72443
NOX - Oxides of Nitrogen Tons/Yr: 29.845175
SOX - Oxides of Sulphur Tons/Yr: 2.204235
Particulate Matter Tons/Yr: 3.6135
Part. Matter 10 Micrometers & Smlr Tons/Yr: 3.591819

Year: 2007
County Code: 56
Air Basin: SCC
Facility ID: 1210
Air District Name: VEN
SIC Code: 4953
Air District Name: VENTURA COUNTY APCD
Community Health Air Pollution Info System: Y
Consolidated Emission Reporting Rule: Not reported

Map ID
Direction
Distance
Elevation

MAP FINDINGS

Site

Database(s)

EDR ID Number
EPA ID Number

OGDEN POWER PACIFIC OXNARD (Continued)

1000250669

Total Organic Hydrocarbon Gases Tons/Yr: 227.199649
Reactive Organic Gases Tons/Yr: 3.83961
Carbon Monoxide Emissions Tons/Yr: 95.58902
NOX - Oxides of Nitrogen Tons/Yr: 35.60035
SOX - Oxides of Sulphur Tons/Yr: 1.65676
Particulate Matter Tons/Yr: 2.716
Part. Matter 10 Micrometers & Smlr Tons/Yr: 2.699704

Year: 2008
County Code: 56
Air Basin: SCC
Facility ID: 1210
Air District Name: VEN
SIC Code: 4953
Air District Name: VENTURA COUNTY APCD
Community Health Air Pollution Info System: N
Consolidated Emission Reporting Rule: Not reported
Total Organic Hydrocarbon Gases Tons/Yr: 222.15115
Reactive Organic Gases Tons/Yr: 4.63116
Carbon Monoxide Emissions Tons/Yr: 81.56008
NOX - Oxides of Nitrogen Tons/Yr: 21.23145
SOX - Oxides of Sulphur Tons/Yr: 1.32065
Particulate Matter Tons/Yr: 2.165
Part. Matter 10 Micrometers & Smlr Tons/Yr: 2.15201

Year: 2009
County Code: 56
Air Basin: SCC
Facility ID: 1210
Air District Name: VEN
SIC Code: 4953
Air District Name: VENTURA COUNTY APCD
Community Health Air Pollution Info System: N
Consolidated Emission Reporting Rule: Not reported
Total Organic Hydrocarbon Gases Tons/Yr: 222.15115
Reactive Organic Gases Tons/Yr: 4.6311600000000004
Carbon Monoxide Emissions Tons/Yr: 81.560079999999999
NOX - Oxides of Nitrogen Tons/Yr: 21.231449999999999
SOX - Oxides of Sulphur Tons/Yr: 1.3206500000000001
Particulate Matter Tons/Yr: 2.165
Part. Matter 10 Micrometers & Smlr Tons/Yr: 2.1520100000000002

Year: 2010
County Code: 56
Air Basin: SCC
Facility ID: 1210
Air District Name: VEN
SIC Code: 4953
Air District Name: VENTURA COUNTY APCD
Community Health Air Pollution Info System: N
Consolidated Emission Reporting Rule: Not reported
Total Organic Hydrocarbon Gases Tons/Yr: 222.15115
Reactive Organic Gases Tons/Yr: 4.6311600000000004
Carbon Monoxide Emissions Tons/Yr: 81.560079999999999
NOX - Oxides of Nitrogen Tons/Yr: 21.231449999999999
SOX - Oxides of Sulphur Tons/Yr: 1.3206500000000001
Particulate Matter Tons/Yr: 2.165

Map ID
Direction
Distance
Elevation

MAP FINDINGS

Site

Database(s)

EDR ID Number
EPA ID Number

OGDEN POWER PACIFIC OXNARD (Continued)

1000250669

Part. Matter 10 Micrometers & Smlr Tons/Yr: 2.1520100000000002

H31
East
1/4-1/2
0.396 mi.
2091 ft.

GEORGE PAYMARD
2505 VENTURA BLVD
OXNARD, CA 93030

Site 5 of 5 in cluster H

LUST **S102859924**
N/A

Relative:
Lower

LUST REG 4:

Actual:
78 ft.

Region:	4	
Regional Board:	04	
County:	Ventura	
Facility Id:	C-89161	
Status:	Case Closed	
Substance:	Gasoline	
Substance Quantity:	Not reported	
Local Case No:	89161	
Case Type:	Groundwater	
Abatement Method Used at the Site:	Excavate and Treat	
Global ID:	T0611100560	
W Global ID:	Not reported	
Staff:	UNK	
Local Agency:	56000L	
Cross Street:	Not reported	
Enforcement Type:	EF	
Date Leak Discovered:	10/30/1989	
Date Leak First Reported:	10/30/1989	
Date Leak Record Entered:	Not reported	
Date Confirmation Began:	10/30/1989	
Date Leak Stopped:	Not reported	
Date Case Last Changed on Database:	Not reported	
Date the Case was Closed:	8/4/1997	
How Leak Discovered:	Not reported	
How Leak Stopped:	Not reported	
Cause of Leak:	Not reported	
Leak Source:	Not reported	
Operator:	Not reported	
Water System:	Not reported	
Well Name:	Not reported	
Approx. Dist To Production Well (ft):	243.89853213007246313172606844	
Source of Cleanup Funding:	F	
Preliminary Site Assessment Workplan Submitted:	10/30/1989	
Preliminary Site Assessment Began:	10/30/1989	
Pollution Characterization Began:	10/30/1989	
Remediation Plan Submitted:	11/30/1993	
Remedial Action Underway:	11/30/1993	
Post Remedial Action Monitoring Began:	3/31/1997	
Enforcement Action Date:	10/30/1989	
Historical Max MTBE Date:	Not reported	
Hist Max MTBE Conc in Groundwater:	Not reported	
Hist Max MTBE Conc in Soil:	Not reported	
Significant Interim Remedial Action Taken:	Not reported	
GW Qualifier:	Not reported	
Soil Qualifier:	Not reported	
Organization:	Not reported	
Owner Contact:	Not reported	
Responsible Party:	BUD AND KEN LUMBER	
RP Address:	Not reported	

Map ID
Direction
Distance
Elevation

MAP FINDINGS

Site

Database(s)

EDR ID Number
EPA ID Number

GEORGE PAYMARD (Continued)

S102859924

Program: LUST
Lat/Long: 34.2229606 / -1
Local Agency Staff: EHD
Beneficial Use: Not reported
Priority: Not reported
Cleanup Fund Id: Not reported
Suspended: Not reported
Assigned Name: Not reported
Summary: Not reported

VENTURA CO. LUST:

Region: VENTURA
Facility ID: 89161
Status: Case Closed

**32
ENE
1/4-1/2
0.411 mi.
2169 ft.**

**GASPROM, INC.
2460 AUTO CENTER DRIVE
OXNARD, CA 93030**

**LUST U003101581
UST N/A**

**Relative:
Lower**

LUST:

**Actual:
78 ft.**

Region: STATE
Global Id: T0611152703
Latitude: 34.224299609
Longitude: -119.141745815
Case Type: LUST Cleanup Site
Status: Completed - Case Closed
Status Date: 01/17/2014
Lead Agency: LOS ANGELES RWQCB (REGION 4)
Case Worker: DPP
Local Agency: Not reported
RB Case Number: C-03043
LOC Case Number: Not reported
File Location: Regional Board
Potential Media Affect: Other Groundwater (uses other than drinking water)
Potential Contaminants of Concern: Gasoline
Site History: Not reported

Click here to access the California GeoTracker records for this facility:

Contact:

Global Id: T0611152703
Contact Type: Regional Board Caseworker
Contact Name: DANIEL PIROTON
Organization Name: LOS ANGELES RWQCB (REGION 4)
Address: Not reported
City: R4 UNKNOWN
Email: dpirotton@waterboards.ca.gov
Phone Number: 2135766714

Status History:

Global Id: T0611152703
Status: Open - Site Assessment
Status Date: 08/25/2003

Global Id: T0611152703

Map ID
Direction
Distance
Elevation

MAP FINDINGS

Site

Database(s)

EDR ID Number
EPA ID Number

GASPROM, INC. (Continued)

U003101581

Status: Open - Site Assessment
Status Date: 12/15/2003

Global Id: T0611152703
Status: Open - Site Assessment
Status Date: 01/07/2004

Global Id: T0611152703
Status: Open - Site Assessment
Status Date: 03/19/2004

Global Id: T0611152703
Status: Completed - Case Closed
Status Date: 01/17/2014

Global Id: T0611152703
Status: Open - Site Assessment
Status Date: 02/28/2005

Global Id: T0611152703
Status: Open - Site Assessment
Status Date: 07/28/2005

Global Id: T0611152703
Status: Open - Site Assessment
Status Date: 09/21/2011

Global Id: T0611152703
Status: Open - Case Begin Date
Status Date: 08/22/2003

Global Id: T0611152703
Status: Open - Remediation
Status Date: 04/14/2004

Global Id: T0611152703
Status: Open - Eligible for Closure
Status Date: 01/07/2013

Regulatory Activities:

Global Id: T0611152703
Action Type: ENFORCEMENT
Date: 03/11/2008
Action: Staff Letter - #43

Global Id: T0611152703
Action Type: ENFORCEMENT
Date: 01/27/2004
Action: * Historical Enforcement - #7

Global Id: T0611152703
Action Type: ENFORCEMENT
Date: 09/18/2003
Action: Notice of Responsibility - #1

Global Id: T0611152703
Action Type: ENFORCEMENT

Map ID
Direction
Distance
Elevation

MAP FINDINGS

Site

Database(s)

EDR ID Number
EPA ID Number

GASPROM, INC. (Continued)

U003101581

Date:	03/05/2004
Action:	* Historical Enforcement - #10
Global Id:	T0611152703
Action Type:	ENFORCEMENT
Date:	10/04/2006
Action:	Technical Correspondence / Assistance / Other - #36
Global Id:	T0611152703
Action Type:	ENFORCEMENT
Date:	05/17/2005
Action:	* Historical Enforcement - #26
Global Id:	T0611152703
Action Type:	REMEDIATION
Date:	01/01/1950
Action:	Pump & Treat (P&T) Groundwater
Global Id:	T0611152703
Action Type:	RESPONSE
Date:	05/06/2010
Action:	Well Destruction Report
Global Id:	T0611152703
Action Type:	RESPONSE
Date:	01/28/2011
Action:	Clean Up Fund - 5-Year Review Summary
Global Id:	T0611152703
Action Type:	RESPONSE
Date:	03/19/2004
Action:	Soil and Water Investigation Workplan
Global Id:	T0611152703
Action Type:	RESPONSE
Date:	06/26/2005
Action:	Soil and Water Investigation Workplan
Global Id:	T0611152703
Action Type:	RESPONSE
Date:	06/17/2005
Action:	Other Report / Document
Global Id:	T0611152703
Action Type:	RESPONSE
Date:	05/06/2005
Action:	Other Report / Document
Global Id:	T0611152703
Action Type:	RESPONSE
Date:	03/18/2005
Action:	Soil and Water Investigation Report
Global Id:	T0611152703
Action Type:	RESPONSE
Date:	06/10/2005
Action:	Other Report / Document

Map ID
Direction
Distance
Elevation

MAP FINDINGS

Site

Database(s)

EDR ID Number
EPA ID Number

GASPROM, INC. (Continued)

U003101581

Global Id:	T0611152703
Action Type:	ENFORCEMENT
Date:	10/12/2011
Action:	Clean-up and Abatement Order
Global Id:	T0611152703
Action Type:	RESPONSE
Date:	04/07/2010
Action:	Correspondence
Global Id:	T0611152703
Action Type:	RESPONSE
Date:	11/10/2004
Action:	CAP/RAP - Feasibility Study Report
Global Id:	T0611152703
Action Type:	RESPONSE
Date:	08/20/2004
Action:	Other Report / Document
Global Id:	T0611152703
Action Type:	Other
Date:	01/01/1950
Action:	Leak Discovery
Global Id:	T0611152703
Action Type:	Other
Date:	01/01/1950
Action:	Leak Stopped
Global Id:	T0611152703
Action Type:	RESPONSE
Date:	12/15/2009
Action:	Correspondence
Global Id:	T0611152703
Action Type:	RESPONSE
Date:	06/18/2004
Action:	Other Report / Document
Global Id:	T0611152703
Action Type:	RESPONSE
Date:	06/30/2004
Action:	CAP/RAP - Feasibility Study Report
Global Id:	T0611152703
Action Type:	RESPONSE
Date:	06/30/2004
Action:	Soil and Water Investigation Report
Global Id:	T0611152703
Action Type:	ENFORCEMENT
Date:	12/13/2004
Action:	* Historical Enforcement - #23
Global Id:	T0611152703
Action Type:	ENFORCEMENT

Map ID
Direction
Distance
Elevation

MAP FINDINGS

Site

Database(s)

EDR ID Number
EPA ID Number

GASPROM, INC. (Continued)

U003101581

Date: 04/12/2006
Action: Technical Correspondence / Assistance / Other - #34

Global Id: T0611152703
Action Type: ENFORCEMENT
Date: 08/10/2006
Action: Technical Correspondence / Assistance / Other - #35

Global Id: T0611152703
Action Type: ENFORCEMENT
Date: 03/30/2007
Action: Technical Correspondence / Assistance / Other - #39

Global Id: T0611152703
Action Type: RESPONSE
Date: 06/13/2005
Action: Corrective Action Plan / Remedial Action Plan

Global Id: T0611152703
Action Type: RESPONSE
Date: 09/30/2005
Action: Other Report / Document

Global Id: T0611152703
Action Type: RESPONSE
Date: 01/02/2006
Action: Remedial Progress Report

Global Id: T0611152703
Action Type: RESPONSE
Date: 09/15/2008
Action: Correspondence

Global Id: T0611152703
Action Type: ENFORCEMENT
Date: 04/08/2004
Action: * Historical Enforcement - #12

Global Id: T0611152703
Action Type: ENFORCEMENT
Date: 03/02/2004
Action: * Historical Enforcement - #9

Global Id: T0611152703
Action Type: ENFORCEMENT
Date: 06/23/2004
Action: * Historical Enforcement - #15

Global Id: T0611152703
Action Type: ENFORCEMENT
Date: 10/17/2008
Action: 13267 Requirement

Global Id: T0611152703
Action Type: ENFORCEMENT
Date: 01/09/2006
Action: Notice to Comply - #31

Map ID
Direction
Distance
Elevation

MAP FINDINGS

Site

Database(s)

EDR ID Number
EPA ID Number

GASPROM, INC. (Continued)

U003101581

Global Id:	T0611152703
Action Type:	ENFORCEMENT
Date:	08/05/2005
Action:	* Historical Enforcement - #27
Global Id:	T0611152703
Action Type:	ENFORCEMENT
Date:	12/14/2005
Action:	Staff Letter - #30
Global Id:	T0611152703
Action Type:	RESPONSE
Date:	01/30/2004
Action:	Other Report / Document
Global Id:	T0611152703
Action Type:	RESPONSE
Date:	01/16/2004
Action:	Other Report / Document
Global Id:	T0611152703
Action Type:	RESPONSE
Date:	06/01/2006
Action:	Other Report / Document
Global Id:	T0611152703
Action Type:	ENFORCEMENT
Date:	09/17/2009
Action:	File review
Global Id:	T0611152703
Action Type:	ENFORCEMENT
Date:	01/17/2008
Action:	Notice to Comply - #42
Global Id:	T0611152703
Action Type:	ENFORCEMENT
Date:	06/10/2010
Action:	Staff Letter
Global Id:	T0611152703
Action Type:	RESPONSE
Date:	07/15/2013
Action:	Monitoring Report - Semi-Annually
Global Id:	T0611152703
Action Type:	ENFORCEMENT
Date:	03/22/2004
Action:	* Historical Enforcement - #11
Global Id:	T0611152703
Action Type:	ENFORCEMENT
Date:	10/25/2004
Action:	* Verbal Communication - #19
Global Id:	T0611152703
Action Type:	ENFORCEMENT

Map ID
Direction
Distance
Elevation

MAP FINDINGS

Site

Database(s)

EDR ID Number
EPA ID Number

GASPROM, INC. (Continued)

U003101581

Date:	03/09/2005
Action:	* Historical Enforcement - #25
Global Id:	T0611152703
Action Type:	ENFORCEMENT
Date:	07/16/2004
Action:	* Historical Enforcement - #16
Global Id:	T0611152703
Action Type:	ENFORCEMENT
Date:	09/22/2005
Action:	* Historical Enforcement - #28
Global Id:	T0611152703
Action Type:	ENFORCEMENT
Date:	10/06/2008
Action:	Staff Letter
Global Id:	T0611152703
Action Type:	RESPONSE
Date:	06/01/2006
Action:	Other Report / Document
Global Id:	T0611152703
Action Type:	RESPONSE
Date:	08/01/2006
Action:	Other Report / Document
Global Id:	T0611152703
Action Type:	RESPONSE
Date:	09/01/2006
Action:	Other Report / Document
Global Id:	T0611152703
Action Type:	RESPONSE
Date:	02/15/2006
Action:	Other Report / Document
Global Id:	T0611152703
Action Type:	RESPONSE
Date:	08/22/2006
Action:	Electronic Reporting Submittal Due
Global Id:	T0611152703
Action Type:	ENFORCEMENT
Date:	09/25/2007
Action:	Technical Correspondence / Assistance / Other - #41
Global Id:	T0611152703
Action Type:	RESPONSE
Date:	03/11/2013
Action:	Request for Closure - Regulator Responded
Global Id:	T0611152703
Action Type:	RESPONSE
Date:	01/15/2012
Action:	Well Installation Workplan

Map ID
Direction
Distance
Elevation

MAP FINDINGS

Site

Database(s)

EDR ID Number
EPA ID Number

GASPROM, INC. (Continued)

U003101581

Global Id:	T0611152703
Action Type:	RESPONSE
Date:	10/07/2009
Action:	Correspondence
Global Id:	T0611152703
Action Type:	ENFORCEMENT
Date:	02/22/2011
Action:	Staff Letter
Global Id:	T0611152703
Action Type:	RESPONSE
Date:	07/15/2014
Action:	Well Destruction Report
Global Id:	T0611152703
Action Type:	RESPONSE
Date:	12/11/2003
Action:	Preliminary Site Assessment Workplan
Global Id:	T0611152703
Action Type:	ENFORCEMENT
Date:	04/06/2006
Action:	Meeting - #33
Global Id:	T0611152703
Action Type:	RESPONSE
Date:	01/15/2013
Action:	Monitoring Report - Semi-Annually
Global Id:	T0611152703
Action Type:	RESPONSE
Date:	01/15/2012
Action:	Soil and Water Investigation Report
Global Id:	T0611152703
Action Type:	RESPONSE
Date:	06/01/2006
Action:	Soil and Water Investigation Report
Global Id:	T0611152703
Action Type:	RESPONSE
Date:	06/30/2007
Action:	CAP/RAP - Other Report
Global Id:	T0611152703
Action Type:	RESPONSE
Date:	07/15/2012
Action:	Soil and Water Investigation Report
Global Id:	T0611152703
Action Type:	RESPONSE
Date:	01/15/2012
Action:	Monitoring Report - Semi-Annually
Global Id:	T0611152703
Action Type:	RESPONSE

Map ID
Direction
Distance
Elevation

MAP FINDINGS

Site

Database(s)

EDR ID Number
EPA ID Number

GASPROM, INC. (Continued)

U003101581

Date:	04/15/2012
Action:	Monitoring Report - Quarterly
Global Id:	T0611152703
Action Type:	RESPONSE
Date:	07/15/2012
Action:	Monitoring Report - Quarterly
Global Id:	T0611152703
Action Type:	ENFORCEMENT
Date:	05/12/2004
Action:	* Historical Enforcement - #13
Global Id:	T0611152703
Action Type:	ENFORCEMENT
Date:	06/25/2007
Action:	Technical Correspondence / Assistance / Other - #40
Global Id:	T0611152703
Action Type:	ENFORCEMENT
Date:	11/14/2013
Action:	Notification - Preclosure
Global Id:	T0611152703
Action Type:	RESPONSE
Date:	02/28/2005
Action:	Soil and Water Investigation Workplan
Global Id:	T0611152703
Action Type:	RESPONSE
Date:	10/29/2004
Action:	Soil and Water Investigation Workplan
Global Id:	T0611152703
Action Type:	RESPONSE
Date:	06/13/2005
Action:	CAP/RAP - Other Report
Global Id:	T0611152703
Action Type:	ENFORCEMENT
Date:	11/11/2003
Action:	Notice of Responsibility - #3
Global Id:	T0611152703
Action Type:	ENFORCEMENT
Date:	01/12/2004
Action:	* No Action - #5
Global Id:	T0611152703
Action Type:	ENFORCEMENT
Date:	01/15/2004
Action:	* Historical Enforcement - #6
Global Id:	T0611152703
Action Type:	ENFORCEMENT
Date:	08/27/2004
Action:	Notice of Responsibility - #18

Map ID
Direction
Distance
Elevation

MAP FINDINGS

Site

Database(s)

EDR ID Number
EPA ID Number

GASPROM, INC. (Continued)

U003101581

Global Id:	T0611152703
Action Type:	RESPONSE
Date:	08/31/2007
Action:	Interim Remedial Action Plan
Global Id:	T0611152703
Action Type:	RESPONSE
Date:	04/30/2007
Action:	Other Report / Document
Global Id:	T0611152703
Action Type:	RESPONSE
Date:	05/31/2007
Action:	Interim Remedial Action Report
Global Id:	T0611152703
Action Type:	RESPONSE
Date:	03/03/2008
Action:	Other Report / Document
Global Id:	T0611152703
Action Type:	ENFORCEMENT
Date:	07/25/2008
Action:	13267 Requirement
Global Id:	T0611152703
Action Type:	Other
Date:	01/01/1950
Action:	Leak Reported
Global Id:	T0611152703
Action Type:	RESPONSE
Date:	12/15/2005
Action:	Soil and Water Investigation Report
Global Id:	T0611152703
Action Type:	ENFORCEMENT
Date:	05/27/2008
Action:	* No Action - #44
Global Id:	T0611152703
Action Type:	ENFORCEMENT
Date:	01/12/2005
Action:	* Historical Enforcement - #24
Global Id:	T0611152703
Action Type:	ENFORCEMENT
Date:	02/19/2004
Action:	* Historical Enforcement - #8
Global Id:	T0611152703
Action Type:	RESPONSE
Date:	01/31/2006
Action:	Other Workplan
Global Id:	T0611152703
Action Type:	ENFORCEMENT

Map ID
Direction
Distance
Elevation

MAP FINDINGS

Site

Database(s)

EDR ID Number
EPA ID Number

GASPROM, INC. (Continued)

U003101581

Date:	09/24/2008
Action:	Staff Letter
Global Id:	T0611152703
Action Type:	ENFORCEMENT
Date:	06/06/2004
Action:	* Historical Enforcement - #14
Global Id:	T0611152703
Action Type:	ENFORCEMENT
Date:	10/27/2004
Action:	* Historical Enforcement - #20
Global Id:	T0611152703
Action Type:	ENFORCEMENT
Date:	02/27/2006
Action:	* Historical Enforcement - #32
Global Id:	T0611152703
Action Type:	ENFORCEMENT
Date:	01/18/2007
Action:	Notice to Comply - #37
Global Id:	T0611152703
Action Type:	ENFORCEMENT
Date:	01/23/2007
Action:	Technical Correspondence / Assistance / Other - #38
Global Id:	T0611152703
Action Type:	ENFORCEMENT
Date:	01/17/2014
Action:	Closure/No Further Action Letter
Global Id:	T0611152703
Action Type:	RESPONSE
Date:	02/10/2004
Action:	Soil and Water Investigation Report
Global Id:	T0611152703
Action Type:	ENFORCEMENT
Date:	10/26/2005
Action:	* Historical Enforcement - #29
Global Id:	T0611152703
Action Type:	ENFORCEMENT
Date:	11/01/2004
Action:	* Historical Enforcement - #21
Global Id:	T0611152703
Action Type:	ENFORCEMENT
Date:	07/27/2004
Action:	* Historical Enforcement - #17
Global Id:	T0611152703
Action Type:	ENFORCEMENT
Date:	12/01/2004
Action:	* Historical Enforcement - #22

Map ID
Direction
Distance
Elevation

MAP FINDINGS

Site

Database(s)

EDR ID Number
EPA ID Number

GASPROM, INC. (Continued)

U003101581

Global Id:	T0611152703
Action Type:	ENFORCEMENT
Date:	12/19/2003
Action:	* Historical Enforcement - #4
Global Id:	T0611152703
Action Type:	ENFORCEMENT
Date:	10/20/2003
Action:	File review - #2
Global Id:	T0611152703
Action Type:	RESPONSE
Date:	08/27/2008
Action:	Correspondence
Global Id:	T0611152703
Action Type:	REMEDIATION
Date:	01/01/1950
Action:	Soil Vapor Extraction (SVE)
Global Id:	T0611152703
Action Type:	ENFORCEMENT
Date:	03/30/2010
Action:	Clean-up and Abatement Order
Global Id:	T0611152703
Action Type:	ENFORCEMENT
Date:	03/14/2012
Action:	Clean-up and Abatement Order
Global Id:	T0611152703
Action Type:	RESPONSE
Date:	04/30/2008
Action:	Monitoring Report - Quarterly
Global Id:	T0611152703
Action Type:	RESPONSE
Date:	01/31/2005
Action:	Soil and Water Investigation Report
Global Id:	T0611152703
Action Type:	RESPONSE
Date:	04/14/2004
Action:	Interim Remedial Action Plan
Global Id:	T0611152703
Action Type:	RESPONSE
Date:	07/30/2008
Action:	Monitoring Report - Quarterly
Global Id:	T0611152703
Action Type:	RESPONSE
Date:	10/30/2008
Action:	Monitoring Report - Quarterly

Map ID
Direction
Distance
Elevation

MAP FINDINGS

Site

Database(s)

EDR ID Number
EPA ID Number

GASPROM, INC. (Continued)

U003101581

LUST REG 4:

Region:	4	
Regional Board:	04	
County:	Ventura	
Facility Id:	C03043	
Status:	Remediation Plan	
Substance:	Gasoline	
Substance Quantity:	Not reported	
Local Case No:	03043	
Case Type:	O, S	
Abatement Method Used at the Site:		Not reported
Global ID:	T0611152703	
W Global ID:	Not reported	
Staff:	UNK	
Local Agency:	56000L	
Cross Street:	RICE AVE	
Enforcement Type:	LFOR	
Date Leak Discovered:	8/22/2003	
Date Leak First Reported:		8/25/2003
Date Leak Record Entered:	Not reported	
Date Confirmation Began:	1/7/2004	
Date Leak Stopped:	8/22/2003	
Date Case Last Changed on Database:		Not reported
Date the Case was Closed:		Not reported
How Leak Discovered:	Subsurface Monitoring	
How Leak Stopped:	Other Means	
Cause of Leak:	UNK	
Leak Source:	UNK	
Operator:	Not reported	
Water System:	Not reported	
Well Name:	Not reported	
Approx. Dist To Production Well (ft):		Not reported
Source of Cleanup Funding:		UNK
Preliminary Site Assessment Workplan Submitted:	12/15/2003	
Preliminary Site Assessment Began:	1/7/2004	
Pollution Characterization Began:	3/19/2004	
Remediation Plan Submitted:	4/14/2004	
Remedial Action Underway:		Not reported
Post Remedial Action Monitoring Began:		Not reported
Enforcement Action Date:		Not reported
Historical Max MTBE Date:		1/7/2004
Hist Max MTBE Conc in Groundwater:		23000
Hist Max MTBE Conc in Soil:		3600
Significant Interim Remedial Action Taken:		Not reported
GW Qualifier:	=	
Soil Qualifier:	=	
Organization:	Not reported	
Owner Contact:	Not reported	
Responsible Party:	GEORGE PAYMARD	
RP Address:	PO BOX 7825	
Program:	LUST	
Lat/Long:	0 / 0	
Local Agency Staff:	DBW	
Beneficial Use:	AGR, IND, MUN	
Priority:	Not reported	
Cleanup Fund Id:	Not reported	
Suspended:	Not reported	

Map ID
Direction
Distance
Elevation

MAP FINDINGS

Site

Database(s)

EDR ID Number
EPA ID Number

GASPROM, INC. (Continued)

U003101581

Assigned Name: Not reported
Summary: Not reported

VENTURA CO. LUST:

Region: VENTURA
Facility ID: 03043
Status: Remedial action (cleanup) Underway

UST:

Facility ID: 056-013-023857
Latitude: 34.2242459718976
Longitude: -119.14169681003
Permitting Agency: OXNARD, CITY OF

33
ENE
1/4-1/2
0.415 mi.
2193 ft.

PAYMARD MOBIL (GEORGE)
2505 VENTURA BLVD
OXNARD, CA 93030

HIST CORTESE
LUST
CHMIRS

S100276268
N/A

Relative:
Lower

HIST CORTESE:
Region: CORTESE
Facility County Code: 56
Reg By: LTNKA
Reg Id: C-89161

Actual:
78 ft.

LUST:

Region: STATE
Global Id: T0611100560
Latitude: 34.223241
Longitude: -119.141286
Case Type: LUST Cleanup Site
Status: Completed - Case Closed
Status Date: 08/04/1997
Lead Agency: VENTURA COUNTY LOP
Case Worker: Not reported
Local Agency: Not reported
RB Case Number: C-89161
LOC Case Number: 89161
File Location: Not reported
Potential Media Affect: Other Groundwater (uses other than drinking water)
Potential Contaminants of Concern: Gasoline
Site History: Not reported

Click here to access the California GeoTracker records for this facility:

Contact:

Global Id: T0611100560
Contact Type: Regional Board Caseworker
Contact Name: DANIEL PIROTTON
Organization Name: LOS ANGELES RWQCB (REGION 4)
Address: Not reported
City: R4 UNKNOWN
Email: dpirotton@waterboards.ca.gov
Phone Number: 2135766714

Map ID
Direction
Distance
Elevation

MAP FINDINGS

Site

Database(s)

EDR ID Number
EPA ID Number

PAYMARD MOBIL (GEORGE) (Continued)

S100276268

Status History:

Global Id:	T0611100560
Status:	Open - Remediation
Status Date:	11/30/1993
Global Id:	T0611100560
Status:	Completed - Case Closed
Status Date:	08/04/1997
Global Id:	T0611100560
Status:	Open - Site Assessment
Status Date:	10/30/1989
Global Id:	T0611100560
Status:	Open - Case Begin Date
Status Date:	10/30/1989
Global Id:	T0611100560
Status:	Open - Verification Monitoring
Status Date:	03/31/1997

Regulatory Activities:

Global Id:	T0611100560
Action Type:	ENFORCEMENT
Date:	10/30/1989
Action:	* Historical Enforcement
Global Id:	T0611100560
Action Type:	Other
Date:	01/01/1950
Action:	Leak Discovery
Global Id:	T0611100560
Action Type:	Other
Date:	01/01/1950
Action:	Leak Reported

CHMIRS:

OES Incident Number:	9098013
OES notification:	Not reported
OES Date:	Not reported
OES Time:	Not reported
Incident Date:	07-FEB-90
Date Completed:	07-FEB-90
Property Use:	962
Agency Id Number:	56712
Agency Incident Number:	90013
Time Notified:	1630
Time Completed:	1800
Surrounding Area:	500
Estimated Temperature:	75
Property Management:	C
Special Studies 1:	Not reported
Special Studies 2:	Not reported
Special Studies 3:	Not reported

Map ID
Direction
Distance
Elevation

MAP FINDINGS

Site

Database(s)

EDR ID Number
EPA ID Number

PAYMARD MOBIL (GEORGE) (Continued)

S100276268

Special Studies 4: Not reported
Special Studies 5: Not reported
Special Studies 6: Not reported
More Than Two Substances Involved?: N
Resp Agency Personel # Of Decontaminated: 0
Responding Agency Personel # Of Injuries: 0
Responding Agency Personel # Of Fatalities: 0
Others Number Of Decontaminated: 0
Others Number Of Injuries: 0
Others Number Of Fatalities: 0
Vehicle Make/year: Not reported
Vehicle License Number: Not reported
Vehicle State: Not reported
Vehicle Id Number: Not reported
CA/DOT/PUC/ICC Number: Not reported
Company Name: Not reported
Reporting Officer Name/ID: STEVE KEPHART
Report Date: 07-FEB-90
Comments: Y
Facility Telephone: 805 654-2813
Waterway Involved: Not reported
Waterway: Not reported
Spill Site: Not reported
Cleanup By: Not reported
Containment: Not reported
What Happened: Not reported
Type: Not reported
Measure: Not reported
Other: Not reported
Date/Time: Not reported
Year: 88-92
Agency: Not reported
Incident Date: Not reported
Admin Agency: Not reported
Amount: Not reported
Contained: Not reported
Site Type: Not reported
E Date: 26-JUN-91
Substance: Not reported
Quantity Released: Not reported
BBLs: Not reported
Cups: Not reported
CUFT: Not reported
Gallons: Not reported
Grams: Not reported
Pounds: Not reported
Liters: Not reported
Ounces: Not reported
Pints: Not reported
Quarts: Not reported
Sheen: Not reported
Tons: Not reported
Unknown: Not reported
Evacuations: Not reported
Number of Injuries: Not reported
Number of Fatalities: Not reported
Description: Not reported

Map ID
Direction
Distance
Elevation

MAP FINDINGS

Site

Database(s)

EDR ID Number
EPA ID Number

34
NNE
1/4-1/2
0.421 mi.
2224 ft.

FEDERAL EXPRESS
3150 PASEO MERCADO
OXNARD, CA 93030

NPDES
LUST
WDS

S106103393
N/A

Relative:
Higher

NPDES:

Actual:
84 ft.

Npdes Number: CAS000001
Facility Status: Active
Agency Id: 0
Region: 4
Regulatory Measure Id: 192623
Order No: 97-03-DWQ
Regulatory Measure Type: Enrollee
Place Id: Not reported
WDID: 4 561005996
Program Type: Industrial
Adoption Date Of Regulatory Measure: Not reported
Effective Date Of Regulatory Measure: 04/17/1992
Expiration Date Of Regulatory Measure: Not reported
Termination Date Of Regulatory Measure: Not reported
Discharge Name: FedEx Express Corp ONTRT
Discharge Address: 2050 S Wineville Ave Unit B
Discharge City: Ontario
Discharge State: California
Discharge Zip: 91767

LUST:

Region: STATE
Global Id: T0611161955
Latitude: 34.228504319
Longitude: -119.145837568
Case Type: LUST Cleanup Site
Status: Completed - Case Closed
Status Date: 03/09/2012
Lead Agency: VENTURA COUNTY LOP
Case Worker: Not reported
Local Agency: Not reported
RB Case Number: 04008
LOC Case Number: 04008
File Location: Local Agency
Potential Media Affect: Other Groundwater (uses other than drinking water), Soil
Potential Contaminants of Concern: Diesel
Site History: f

[Click here to access the California GeoTracker records for this facility:](#)

Contact:

Global Id: T0611161955
Contact Type: Regional Board Caseworker
Contact Name: DANIEL PIROTTON
Organization Name: LOS ANGELES RWQCB (REGION 4)
Address: Not reported
City: R4 UNKNOWN
Email: dpirotton@waterboards.ca.gov
Phone Number: 2135766714

Status History:

Global Id: T0611161955

Map ID
Direction
Distance
Elevation

MAP FINDINGS

Site

Database(s)

EDR ID Number
EPA ID Number

FEDERAL EXPRESS (Continued)

S106103393

Status: Open - Site Assessment
Status Date: 02/16/2004

Global Id: T0611161955
Status: Open - Site Assessment
Status Date: 07/28/2004

Global Id: T0611161955
Status: Open - Verification Monitoring
Status Date: 10/24/2007

Global Id: T0611161955
Status: Open - Site Assessment
Status Date: 10/01/2004

Global Id: T0611161955
Status: Open - Site Assessment
Status Date: 01/24/2005

Global Id: T0611161955
Status: Open - Site Assessment
Status Date: 10/24/2007

Global Id: T0611161955
Status: Open - Case Begin Date
Status Date: 02/08/2004

Global Id: T0611161955
Status: Completed - Case Closed
Status Date: 03/09/2012

Regulatory Activities:

Global Id: T0611161955
Action Type: RESPONSE
Date: 01/30/2009
Action: Monitoring Report - Quarterly

Global Id: T0611161955
Action Type: ENFORCEMENT
Date: 11/03/2004
Action: * Historical Enforcement

Global Id: T0611161955
Action Type: ENFORCEMENT
Date: 10/24/2007
Action: Technical Correspondence / Assistance / Other - #14

Global Id: T0611161955
Action Type: ENFORCEMENT
Date: 10/03/2007
Action: Technical Correspondence / Assistance / Other - #13

Global Id: T0611161955
Action Type: ENFORCEMENT
Date: 08/09/2007
Action: Technical Correspondence / Assistance / Other - #12

Map ID
Direction
Distance
Elevation

MAP FINDINGS

Site

Database(s)

EDR ID Number
EPA ID Number

FEDERAL EXPRESS (Continued)

S106103393

Global Id:	T0611161955
Action Type:	RESPONSE
Date:	10/31/2005
Action:	Other Workplan
Global Id:	T0611161955
Action Type:	ENFORCEMENT
Date:	04/27/2010
Action:	Staff Letter - #L04
Global Id:	T0611161955
Action Type:	RESPONSE
Date:	06/15/2005
Action:	Soil and Water Investigation Report
Global Id:	T0611161955
Action Type:	ENFORCEMENT
Date:	06/28/2010
Action:	File review
Global Id:	T0611161955
Action Type:	Other
Date:	01/01/1950
Action:	Leak Discovery
Global Id:	T0611161955
Action Type:	Other
Date:	01/01/1950
Action:	Leak Stopped
Global Id:	T0611161955
Action Type:	ENFORCEMENT
Date:	06/11/2009
Action:	Staff Letter - #18
Global Id:	T0611161955
Action Type:	RESPONSE
Date:	08/16/2004
Action:	Preliminary Site Assessment Workplan
Global Id:	T0611161955
Action Type:	ENFORCEMENT
Date:	02/14/2006
Action:	* Historical Enforcement - #9
Global Id:	T0611161955
Action Type:	RESPONSE
Date:	02/01/2005
Action:	Soil and Water Investigation Workplan
Global Id:	T0611161955
Action Type:	RESPONSE
Date:	04/30/2009
Action:	Monitoring Report - Quarterly
Global Id:	T0611161955
Action Type:	ENFORCEMENT

Map ID
Direction
Distance
Elevation

MAP FINDINGS

Site

Database(s)

EDR ID Number
EPA ID Number

FEDERAL EXPRESS (Continued)

S106103393

Date:	01/01/2008
Action:	File review
Global Id:	T0611161955
Action Type:	ENFORCEMENT
Date:	08/31/2005
Action:	* Historical Enforcement - #7
Global Id:	T0611161955
Action Type:	RESPONSE
Date:	04/08/2010
Action:	Correspondence
Global Id:	T0611161955
Action Type:	RESPONSE
Date:	01/11/2010
Action:	Correspondence
Global Id:	T0611161955
Action Type:	ENFORCEMENT
Date:	09/29/2010
Action:	Staff Letter - #ClzRqmnt
Global Id:	T0611161955
Action Type:	ENFORCEMENT
Date:	02/11/2005
Action:	* No Action
Global Id:	T0611161955
Action Type:	ENFORCEMENT
Date:	02/27/2008
Action:	Technical Correspondence / Assistance / Other - #15
Global Id:	T0611161955
Action Type:	RESPONSE
Date:	09/15/2011
Action:	Well Destruction Report
Global Id:	T0611161955
Action Type:	RESPONSE
Date:	01/29/2010
Action:	Other Report / Document
Global Id:	T0611161955
Action Type:	RESPONSE
Date:	04/30/2010
Action:	Monitoring Report - Semi-Annually
Global Id:	T0611161955
Action Type:	RESPONSE
Date:	12/13/2010
Action:	Other Report / Document
Global Id:	T0611161955
Action Type:	ENFORCEMENT
Date:	09/13/2010
Action:	File review

Map ID
Direction
Distance
Elevation

MAP FINDINGS

Site

Database(s)

EDR ID Number
EPA ID Number

FEDERAL EXPRESS (Continued)

S106103393

Global Id:	T0611161955
Action Type:	RESPONSE
Date:	01/31/2010
Action:	Well Installation Report
Global Id:	T0611161955
Action Type:	RESPONSE
Date:	11/16/2009
Action:	Well Installation Report
Global Id:	T0611161955
Action Type:	ENFORCEMENT
Date:	07/01/2004
Action:	* Historical Enforcement
Global Id:	T0611161955
Action Type:	ENFORCEMENT
Date:	01/29/2007
Action:	Technical Correspondence / Assistance / Other - #11
Global Id:	T0611161955
Action Type:	ENFORCEMENT
Date:	11/21/2005
Action:	* Historical Enforcement - #8
Global Id:	T0611161955
Action Type:	RESPONSE
Date:	10/15/2004
Action:	Other Report / Document
Global Id:	T0611161955
Action Type:	RESPONSE
Date:	04/30/2008
Action:	Monitoring Report - Quarterly
Global Id:	T0611161955
Action Type:	ENFORCEMENT
Date:	01/22/2010
Action:	Staff Letter - #L02
Global Id:	T0611161955
Action Type:	ENFORCEMENT
Date:	10/01/2009
Action:	Staff Letter
Global Id:	T0611161955
Action Type:	ENFORCEMENT
Date:	05/10/2011
Action:	LOP Case Closure Summary to RB - #CIRLAR
Global Id:	T0611161955
Action Type:	RESPONSE
Date:	01/30/2008
Action:	Well Installation Report
Global Id:	T0611161955
Action Type:	Other

Map ID
Direction
Distance
Elevation

MAP FINDINGS

Site

Database(s)

EDR ID Number
EPA ID Number

FEDERAL EXPRESS (Continued)

S106103393

Date:	01/01/1950
Action:	Leak Reported
Global Id:	T0611161955
Action Type:	RESPONSE
Date:	09/21/2007
Action:	Other Workplan
Global Id:	T0611161955
Action Type:	ENFORCEMENT
Date:	10/04/2010
Action:	File review
Global Id:	T0611161955
Action Type:	ENFORCEMENT
Date:	11/18/2008
Action:	Staff Letter - #17
Global Id:	T0611161955
Action Type:	ENFORCEMENT
Date:	01/31/2005
Action:	* Historical Enforcement
Global Id:	T0611161955
Action Type:	ENFORCEMENT
Date:	09/26/2006
Action:	Technical Correspondence / Assistance / Other - #10
Global Id:	T0611161955
Action Type:	ENFORCEMENT
Date:	07/29/2009
Action:	Staff Letter - #19
Global Id:	T0611161955
Action Type:	RESPONSE
Date:	10/29/2004
Action:	Soil and Water Investigation Report
Global Id:	T0611161955
Action Type:	ENFORCEMENT
Date:	11/18/2009
Action:	Staff Letter - #L01
Global Id:	T0611161955
Action Type:	ENFORCEMENT
Date:	04/19/2010
Action:	Staff Letter - #L03
Global Id:	T0611161955
Action Type:	ENFORCEMENT
Date:	08/19/2004
Action:	* Historical Enforcement
Global Id:	T0611161955
Action Type:	ENFORCEMENT
Date:	08/30/2004
Action:	Notice to Comply

Map ID
Direction
Distance
Elevation

MAP FINDINGS

Site

Database(s)

EDR ID Number
EPA ID Number

FEDERAL EXPRESS (Continued)

S106103393

Global Id:	T0611161955
Action Type:	ENFORCEMENT
Date:	04/22/2011
Action:	Staff Letter - #CIR
Global Id:	T0611161955
Action Type:	ENFORCEMENT
Date:	06/06/2011
Action:	Staff Letter - #P&A
Global Id:	T0611161955
Action Type:	RESPONSE
Date:	07/17/2009
Action:	Soil and Water Investigation Workplan
Global Id:	T0611161955
Action Type:	RESPONSE
Date:	04/22/2010
Action:	Correspondence
Global Id:	T0611161955
Action Type:	ENFORCEMENT
Date:	07/31/2008
Action:	Staff Letter - #16
Global Id:	T0611161955
Action Type:	RESPONSE
Date:	04/28/2006
Action:	Soil and Water Investigation Report
Global Id:	T0611161955
Action Type:	RESPONSE
Date:	04/30/2007
Action:	Monitoring Report - Quarterly
Global Id:	T0611161955
Action Type:	ENFORCEMENT
Date:	03/12/2012
Action:	Closure/No Further Action Letter

LUST REG 4:

Region:	4
Regional Board:	04
County:	Ventura
Facility Id:	C04008
Status:	Leak being confirmed
Substance:	Diesel
Substance Quantity:	Not reported
Local Case No:	04008
Case Type:	Undefined
Abatement Method Used at the Site:	Not reported
Global ID:	T0611161955
W Global ID:	Not reported
Staff:	UNK
Local Agency:	56000L
Cross Street:	AUTO CENTER DR

Map ID
Direction
Distance
Elevation

MAP FINDINGS

Site

Database(s)

EDR ID Number
EPA ID Number

FEDERAL EXPRESS (Continued)

S106103393

Enforcement Type: LFOR
Date Leak Discovered: 2/8/2004
Date Leak First Reported: 2/16/2004
Date Leak Record Entered: Not reported
Date Confirmation Began: 2/16/2004
Date Leak Stopped: 2/8/2004
Date Case Last Changed on Database: Not reported
Date the Case was Closed: Not reported
How Leak Discovered: Tank Closure
How Leak Stopped: Close Tank
Cause of Leak: UNK
Leak Source: UNK
Operator: Not reported
Water System: Not reported
Well Name: Not reported
Approx. Dist To Production Well (ft): Not reported
Source of Cleanup Funding: UNK
Preliminary Site Assessment Workplan Submitted: Not reported
Preliminary Site Assessment Began: Not reported
Pollution Characterization Began: Not reported
Remediation Plan Submitted: Not reported
Remedial Action Underway: Not reported
Post Remedial Action Monitoring Began: Not reported
Enforcement Action Date: Not reported
Historical Max MTBE Date: Not reported
Hist Max MTBE Conc in Groundwater: Not reported
Hist Max MTBE Conc in Soil: Not reported
Significant Interim Remedial Action Taken: Not reported
GW Qualifier: Not reported
Soil Qualifier: Not reported
Organization: Not reported
Owner Contact: Not reported
Responsible Party: ALAN JOHNSON
RP Address: 8950 CAL CENTER DRIVE, SUITE 370
Program: LUST
Lat/Long: 0 / 0
Local Agency Staff: DBW
Beneficial Use: Not reported
Priority: Not reported
Cleanup Fund Id: Not reported
Suspended: Not reported
Assigned Name: Not reported
Summary: Not reported

VENTURA CO. LUST:

Region: VENTURA
Facility ID: 04008
Status: Pollution Characterization

CA WDS:

Facility ID: 4 561005996
Facility Type: Industrial - Facility that treats and/or disposes of liquid or semisolid wastes from any servicing, producing, manufacturing or processing operation of whatever nature, including mining, gravel washing, geothermal operations, air conditioning, ship building and repairing, oil production, storage and disposal operations, water

Map ID
Direction
Distance
Elevation

MAP FINDINGS

Site

Database(s)

EDR ID Number
EPA ID Number

FEDERAL EXPRESS (Continued)

S106103393

pumping.

Facility Status: Active - Any facility with a continuous or seasonal discharge that is under Waste Discharge Requirements.

NPDES Number: CAS000001 The 1st 2 characters designate the state. The remaining 7 are assigned by the Regional Board

Subregion: 4

Facility Telephone: 8059880893

Facility Contact: SENIOR MANAGER

Agency Name: FEDERAL EXPRESS

Agency Address: 3150 Paseo Mercado

Agency City,St,Zip: Oxnard 930368918

Agency Contact: SR MGR

Agency Telephone: 8059880893

Agency Type: Private

SIC Code: 0

SIC Code 2: Not reported

Primary Waste Type: Not reported

Primary Waste: Not reported

Waste Type2: Not reported

Waste2: Not reported

Primary Waste Type: Not reported

Secondary Waste: Not reported

Secondary Waste Type: Not reported

Design Flow: 0

Baseline Flow: 0

Reclamation: Not reported

POTW: Not reported

Treat To Water: Minor Threat to Water Quality. A violation of a regional board order should cause a relatively minor impairment of beneficial uses compared to a major or minor threat. Not: All nurds without a TTWQ will be considered a minor threat to water quality unless coded at a higher Level. A Zero (0) may be used to code those NURDS that are found to represent no threat to water quality.

Complexity: Category C - Facilities having no waste treatment systems, such as cooling water dischargers or those who must comply through best management practices, facilities with passive waste treatment and disposal systems, such as septic systems with subsurface disposal, or dischargers having waste storage systems with land disposal such as dairy waste ponds.

I35
West
1/4-1/2
0.432 mi.
2279 ft.

MACVALLEY OIL CO
1821 LOCKWOOD ST
OXNARD, CA 93030
Site 1 of 5 in cluster I

HIST CORTESE
LUST

S104164808
N/A

Relative:
Higher

HIST CORTESE:
Region: CORTESE
Facility County Code: 56
Reg By: LTNKA
Reg Id: C-94035

Actual:
84 ft.

LUST:
Region: STATE
Global Id: T0611100891
Latitude: 34.2221364
Longitude: -119.1574238

Map ID
Direction
Distance
Elevation

MAP FINDINGS

Site

Database(s)

EDR ID Number
EPA ID Number

MACVALLEY OIL CO (Continued)

S104164808

Case Type: LUST Cleanup Site
Status: Completed - Case Closed
Status Date: 07/15/1996
Lead Agency: VENTURA COUNTY LOP
Case Worker: Not reported
Local Agency: Not reported
RB Case Number: C-94035
LOC Case Number: 94035
File Location: Not reported
Potential Media Affect: Soil
Potential Contaminants of Concern: Gasoline
Site History: Not reported

[Click here to access the California GeoTracker records for this facility:](#)

Contact:

Global Id: T0611100891
Contact Type: Regional Board Caseworker
Contact Name: DANIEL PIROTON
Organization Name: LOS ANGELES RWQCB (REGION 4)
Address: Not reported
City: R4 UNKNOWN
Email: dpirotton@waterboards.ca.gov
Phone Number: 2135766714

Status History:

Global Id: T0611100891
Status: Open - Case Begin Date
Status Date: 03/28/1994

Global Id: T0611100891
Status: Open - Remediation
Status Date: 08/29/1995

Global Id: T0611100891
Status: Open - Remediation
Status Date: 01/04/1996

Global Id: T0611100891
Status: Completed - Case Closed
Status Date: 07/15/1996

Global Id: T0611100891
Status: Open - Site Assessment
Status Date: 03/28/1994

Global Id: T0611100891
Status: Open - Site Assessment
Status Date: 07/08/1994

Global Id: T0611100891
Status: Open - Site Assessment
Status Date: 07/12/1994

Regulatory Activities:

Global Id: T0611100891
Action Type: Other

Map ID
Direction
Distance
Elevation

MAP FINDINGS

Site

Database(s)

EDR ID Number
EPA ID Number

MACVALLEY OIL CO (Continued)

S104164808

Date: 01/01/1950
Action: Leak Discovery

Global Id: T0611100891
Action Type: Other
Date: 01/01/1950
Action: Leak Reported

Global Id: T0611100891
Action Type: ENFORCEMENT
Date: 07/13/1994
Action: * Historical Enforcement

LUST REG 4:

Region: 4
Regional Board: 04
County: Ventura
Facility Id: C-94035
Status: Case Closed
Substance: Misc. Motor Vehicle Fuels
Substance Quantity: Not reported
Local Case No: 94035
Case Type: Soil
Abatement Method Used at the Site: Not reported
Global ID: T0611100891
W Global ID: W0611110007
Staff: UNK
Local Agency: 56000L
Cross Street: Not reported
Enforcement Type: EF
Date Leak Discovered: 7/8/1994
Date Leak First Reported: 7/8/1994
Date Leak Record Entered: Not reported
Date Confirmation Began: 7/8/1994
Date Leak Stopped: Not reported
Date Case Last Changed on Database: Not reported
Date the Case was Closed: 7/15/1996
How Leak Discovered: Not reported
How Leak Stopped: Not reported
Cause of Leak: Not reported
Leak Source: Not reported
Operator: Not reported
Water System: OXNARD WATER DEPT
Well Name: Not reported
Approx. Dist To Production Well (ft): 1229.5034161864006289244232211
Source of Cleanup Funding: F
Preliminary Site Assessment Workplan Submitted: 3/28/1994
Preliminary Site Assessment Began: 7/12/1994
Pollution Characterization Began: 7/12/1994
Remediation Plan Submitted: 8/29/1995
Remedial Action Underway: 1/4/1996
Post Remedial Action Monitoring Began: Not reported
Enforcement Action Date: 7/13/1994
Historical Max MTBE Date: Not reported
Hist Max MTBE Conc in Groundwater: Not reported
Hist Max MTBE Conc in Soil: Not reported

Map ID
Direction
Distance
Elevation

MAP FINDINGS

Site

Database(s)

EDR ID Number
EPA ID Number

MACVALLEY OIL CO (Continued)

S104164808

Significant Interim Remedial Action Taken: Not reported
GW Qualifier: Not reported
Soil Qualifier: Not reported
Organization: Not reported
Owner Contact: Not reported
Responsible Party: MACVALLEY OIL CO
RP Address: Not reported
Program: LUST
Lat/Long: 34.2222295 / -1
Local Agency Staff: KCK
Beneficial Use: Not reported
Priority: Not reported
Cleanup Fund Id: Not reported
Suspended: Not reported
Assigned Name: 02N/22W-35C03 S
Summary: Not reported

VENTURA CO. LUST:

Region: VENTURA
Facility ID: 94035
Status: Case Closed

I36
West
1/4-1/2
0.435 mi.
2297 ft.

EMPIRE GAS
1815 LOCKWOOD ST
OXNARD, CA 93030
Site 2 of 5 in cluster I

HIST CORTESE
LUST
S102429226
N/A

Relative:
Higher

HIST CORTESE:
Region: CORTESE
Facility County Code: 56
Reg By: LTNKA
Reg Id: 930300625

Actual:
84 ft.

LUST:

Region: STATE
Global Id: T0611100068
Latitude: 34.222137
Longitude: -119.1574633
Case Type: LUST Cleanup Site
Status: Completed - Case Closed
Status Date: 11/24/1986
Lead Agency: LOS ANGELES RWQCB (REGION 4)
Case Worker: YR
Local Agency: Not reported
RB Case Number: 930300625
LOC Case Number: Not reported
File Location: Not reported
Potential Media Affect: Soil
Potential Contaminants of Concern: Gasoline
Site History: Not reported

Click here to access the California GeoTracker records for this facility:

Contact:
Global Id: T0611100068
Contact Type: Regional Board Caseworker

Map ID
Direction
Distance
Elevation

MAP FINDINGS

Site

Database(s)

EDR ID Number
EPA ID Number

EMPIRE GAS (Continued)

S102429226

Contact Name: YUE RONG
Organization Name: LOS ANGELES RWQCB (REGION 4)
Address: 320 W. 4TH ST., SUITE 200
City: Los Angeles
Email: yrong@waterboards.ca.gov
Phone Number: Not reported

Status History:

Global Id: T0611100068
Status: Completed - Case Closed
Status Date: 11/24/1986

Global Id: T0611100068
Status: Open - Case Begin Date
Status Date: 07/31/1986

Regulatory Activities:

Global Id: T0611100068
Action Type: Other
Date: 01/01/1950
Action: Leak Discovery

Global Id: T0611100068
Action Type: Other
Date: 01/01/1950
Action: Leak Stopped

Global Id: T0611100068
Action Type: Other
Date: 01/01/1950
Action: Leak Reported

LUST REG 4:

Region: 4
Regional Board: 04
County: Ventura
Facility Id: 930300625
Status: Case Closed
Substance: Gasoline
Substance Quantity: Not reported
Local Case No: Not reported
Case Type: Soil
Abatement Method Used at the Site: Not reported
Global ID: T0611100068
W Global ID: W0611110007
Staff: UNK
Local Agency: 56000L
Cross Street: ROSE
Enforcement Type: Not reported
Date Leak Discovered: 7/31/1986
Date Leak First Reported: 8/19/1986
Date Leak Record Entered: 7/31/1987
Date Confirmation Began: Not reported
Date Leak Stopped: 7/31/1986
Date Case Last Changed on Database: 4/24/1991

Map ID
Direction
Distance
Elevation

MAP FINDINGS

Site

Database(s)

EDR ID Number
EPA ID Number

EMPIRE GAS (Continued)

S102429226

Date the Case was Closed: 11/24/1986
How Leak Discovered: Tank Closure
How Leak Stopped: Not reported
Cause of Leak: Corrosion
Leak Source: Tank
Operator: Not reported
Water System: OXNARD WATER DEPT
Well Name: Not reported
Approx. Dist To Production Well (ft): 1221.3075668760175817954821051
Source of Cleanup Funding: Tank
Preliminary Site Assessment Workplan Submitted: Not reported
Preliminary Site Assessment Began: Not reported
Pollution Characterization Began: Not reported
Remediation Plan Submitted: Not reported
Remedial Action Underway: Not reported
Post Remedial Action Monitoring Began: Not reported
Enforcement Action Date: Not reported
Historical Max MTBE Date: Not reported
Hist Max MTBE Conc in Groundwater: Not reported
Hist Max MTBE Conc in Soil: Not reported
Significant Interim Remedial Action Taken: Not reported
GW Qualifier: Not reported
Soil Qualifier: Not reported
Organization: Not reported
Owner Contact: Not reported
Responsible Party: MCGAELIC GROUP
RP Address: 1810 LOCKWOOD ST, OXNARD, CA 93030
Program: LUST
Lat/Long: 34.2222305 / -1
Local Agency Staff: EHD
Beneficial Use: Not reported
Priority: Not reported
Cleanup Fund Id: Not reported
Suspended: Not reported
Assigned Name: 02N/22W-35C03 S
Summary: Not reported

I37
West
1/4-1/2
0.446 mi.
2355 ft.

QUINN COMPANY
2300 N ROSE AVE
OXNARD, CA 93030
Site 3 of 5 in cluster I

SLIC **U001579842**
HIST UST **N/A**

Relative:
Higher

SLIC:

Actual:
85 ft.

Region: STATE
Facility Status: **Completed - Case Closed**
Status Date: 08/18/1995
Global Id: SLT43255253
Lead Agency: LOS ANGELES RWQCB (REGION 4)
Lead Agency Case Number: Not reported
Latitude: 34.192243163434
Longitude: -119.182942300954
Case Type: Cleanup Program Site
Case Worker: Not reported
Local Agency: Not reported
RB Case Number: 0430
File Location: Not reported
Potential Media Affected: Not reported

Map ID
Direction
Distance
Elevation

MAP FINDINGS

Site

Database(s)

EDR ID Number
EPA ID Number

QUINN COMPANY (Continued)

U001579842

Potential Contaminants of Concern: Not reported
Site History: Not reported

[Click here to access the California GeoTracker records for this facility:](#)

HIST UST:

Region: STATE
Facility ID: 00000058359
Facility Type: Other
Other Type: TRACTOR REPAIR
Total Tanks: 0010
Contact Name: BILL BRENSEL
Telephone: 8054852171
Owner Name: MCGAELIC GROUP
Owner Address: 1810 LOCKWOOD ST.
Owner City,St,Zip: OXNARD, CA 93030

Tank Num: 001
Container Num: #1
Year Installed: Not reported
Tank Capacity: 00001000
Tank Used for: PRODUCT
Type of Fuel: Not reported
Tank Construction: 3/8 inches
Leak Detection: None

Tank Num: 001
Container Num: 1
Year Installed: Not reported
Tank Capacity: 00001000
Tank Used for: PRODUCT
Type of Fuel: Not reported
Tank Construction: Not reported
Leak Detection: None

Tank Num: 002
Container Num: #2
Year Installed: Not reported
Tank Capacity: 00001000
Tank Used for: WASTE
Type of Fuel: WASTE OIL
Tank Construction: Not reported
Leak Detection: None

Tank Num: 002
Container Num: 2
Year Installed: Not reported
Tank Capacity: 00001000
Tank Used for: WASTE
Type of Fuel: WASTE OIL
Tank Construction: Not reported
Leak Detection: None

Tank Num: 003
Container Num: #3
Year Installed: Not reported
Tank Capacity: 00000000

Map ID
Direction
Distance
Elevation

MAP FINDINGS

Site

Database(s)

EDR ID Number
EPA ID Number

QUINN COMPANY (Continued)

U001579842

Tank Used for: PRODUCT
Type of Fuel: Not reported
Tank Construction: Not reported
Leak Detection: None

Tank Num: 003
Container Num: 3
Year Installed: Not reported
Tank Capacity: 00000000
Tank Used for: PRODUCT
Type of Fuel: Not reported
Tank Construction: Not reported
Leak Detection: None

Tank Num: 004
Container Num: 4
Year Installed: Not reported
Tank Capacity: 00001000
Tank Used for: PRODUCT
Type of Fuel: DIESEL
Tank Construction: Not reported
Leak Detection: None

Tank Num: 004
Container Num: #4
Year Installed: Not reported
Tank Capacity: 00001000
Tank Used for: PRODUCT
Type of Fuel: DIESEL
Tank Construction: 3/8 inches
Leak Detection: Stock Inventor, Pressure Test

Tank Num: 005
Container Num: 5
Year Installed: Not reported
Tank Capacity: 00001000
Tank Used for: WASTE
Type of Fuel: WASTE OIL
Tank Construction: Not reported
Leak Detection: None

Tank Num: 005
Container Num: #5
Year Installed: Not reported
Tank Capacity: 00001000
Tank Used for: PRODUCT
Type of Fuel: WASTE OIL
Tank Construction: 3/8 inches
Leak Detection: None

Tank Num: 006
Container Num: 6
Year Installed: Not reported
Tank Capacity: 00000000
Tank Used for: WASTE
Type of Fuel: Not reported
Tank Construction: 1/2 inches

Map ID
Direction
Distance
Elevation

MAP FINDINGS

Site

Database(s)

EDR ID Number
EPA ID Number

QUINN COMPANY (Continued)

U001579842

Leak Detection: None

Tank Num: 006
Container Num: #6
Year Installed: Not reported
Tank Capacity: 00000000
Tank Used for: WASTE
Type of Fuel: Not reported
Tank Construction: 1/2 inches
Leak Detection: Not reported

Tank Num: 007
Container Num: #7
Year Installed: Not reported
Tank Capacity: 00010000
Tank Used for: PRODUCT
Type of Fuel: DIESEL
Tank Construction: Not reported
Leak Detection: None

Tank Num: 007
Container Num: 7
Year Installed: Not reported
Tank Capacity: 00010000
Tank Used for: PRODUCT
Type of Fuel: DIESEL
Tank Construction: Not reported
Leak Detection: None

Tank Num: 008
Container Num: #8
Year Installed: Not reported
Tank Capacity: 00000000
Tank Used for: PRODUCT
Type of Fuel: UNLEADED
Tank Construction: Not reported
Leak Detection: None

Tank Num: 008
Container Num: 8
Year Installed: Not reported
Tank Capacity: 00010000
Tank Used for: PRODUCT
Type of Fuel: UNLEADED
Tank Construction: Not reported
Leak Detection: None

Tank Num: 009
Container Num: #9
Year Installed: Not reported
Tank Capacity: 00000000
Tank Used for: WASTE
Type of Fuel: WASTE OIL
Tank Construction: 6 inches
Leak Detection: None

Tank Num: 009

Map ID
Direction
Distance
Elevation

MAP FINDINGS

Site

Database(s)

EDR ID Number
EPA ID Number

QUINN COMPANY (Continued)

U001579842

Container Num: 9
Year Installed: Not reported
Tank Capacity: 00000000
Tank Used for: WASTE
Type of Fuel: WASTE OIL
Tank Construction: 6 inches
Leak Detection: None

Tank Num: 010
Container Num: #10
Year Installed: Not reported
Tank Capacity: 00000000
Tank Used for: WASTE
Type of Fuel: Not reported
Tank Construction: Not reported
Leak Detection: None

Tank Num: 010
Container Num: 10
Year Installed: Not reported
Tank Capacity: 00000000
Tank Used for: WASTE
Type of Fuel: Not reported
Tank Construction: Not reported
Leak Detection: None

Tank Num: 011
Container Num: 11
Year Installed: Not reported
Tank Capacity: 00010000
Tank Used for: PRODUCT
Type of Fuel: REGULAR
Tank Construction: Not reported
Leak Detection: None

Tank Num: 012
Container Num: 12
Year Installed: Not reported
Tank Capacity: 00001000
Tank Used for: PRODUCT
Type of Fuel: Not reported
Tank Construction: Not reported
Leak Detection: None

Tank Num: 013
Container Num: 13
Year Installed: Not reported
Tank Capacity: 00000050
Tank Used for: PRODUCT
Type of Fuel: 06
Tank Construction: Not reported
Leak Detection: None

Map ID
Direction
Distance
Elevation

MAP FINDINGS

Site

Database(s)

EDR ID Number
EPA ID Number

I38
West
1/4-1/2
0.446 mi.
2355 ft.

QUINN COMPANY
2300 NORTH ROSE AVENUE
OXNARD, CA 93031

Site 4 of 5 in cluster I

LUST **S106837871**
EMI **N/A**

Relative:
Higher

LUST:

Actual:
85 ft.

Region: STATE
Global Id: T0611100155
Latitude: 34.223255
Longitude: -119.157337
Case Type: LUST Cleanup Site
Status: Completed - Case Closed
Status Date: 04/24/1995
Lead Agency: VENTURA COUNTY LOP
Case Worker: Not reported
Local Agency: Not reported
RB Case Number: C-86073
LOC Case Number: 86073
File Location: Not reported
Potential Media Affect: Soil
Potential Contaminants of Concern: Diesel
Site History: Not reported

[Click here to access the California GeoTracker records for this facility:](#)

Contact:

Global Id: T0611100155
Contact Type: Regional Board Caseworker
Contact Name: DANIEL PIROTTON
Organization Name: LOS ANGELES RWQCB (REGION 4)
Address: Not reported
City: R4 UNKNOWN
Email: dpirotton@waterboards.ca.gov
Phone Number: 2135766714

Status History:

Global Id: T0611100155
Status: Open - Remediation
Status Date: 07/31/1994

Global Id: T0611100155
Status: Open - Remediation
Status Date: 09/21/1994

Global Id: T0611100155
Status: Completed - Case Closed
Status Date: 04/24/1995

Global Id: T0611100155
Status: Open - Site Assessment
Status Date: 07/01/1988

Global Id: T0611100155
Status: Open - Site Assessment
Status Date: 01/31/1990

Global Id: T0611100155
Status: Open - Site Assessment

Map ID
Direction
Distance
Elevation

MAP FINDINGS

Site

Database(s)

EDR ID Number
EPA ID Number

QUINN COMPANY (Continued)

S106837871

Status Date: 04/23/1992

Global Id: T0611100155
Status: Open - Case Begin Date
Status Date: 02/25/1986

Global Id: T0611100155
Status: Open - Verification Monitoring
Status Date: 01/30/1995

Regulatory Activities:

Global Id: T0611100155
Action Type: Other
Date: 01/01/1950
Action: Leak Discovery

Global Id: T0611100155
Action Type: Other
Date: 01/01/1950
Action: Leak Reported

Global Id: T0611100155
Action Type: ENFORCEMENT
Date: 02/25/1986
Action: * Historical Enforcement

EMI:

Year: 1987
County Code: 56
Air Basin: SCC
Facility ID: 297
Air District Name: VEN
SIC Code: 5083
Air District Name: VENTURA COUNTY APCD
Community Health Air Pollution Info System: Not reported
Consolidated Emission Reporting Rule: Not reported
Total Organic Hydrocarbon Gases Tons/Yr: 3
Reactive Organic Gases Tons/Yr: 2
Carbon Monoxide Emissions Tons/Yr: 0
NOX - Oxides of Nitrogen Tons/Yr: 0
SOX - Oxides of Sulphur Tons/Yr: 0
Particulate Matter Tons/Yr: 0
Part. Matter 10 Micrometers & Smllr Tons/Yr: 0

Year: 1990
County Code: 56
Air Basin: SCC
Facility ID: 297
Air District Name: VEN
SIC Code: 5083
Air District Name: VENTURA COUNTY APCD
Community Health Air Pollution Info System: Not reported
Consolidated Emission Reporting Rule: Not reported
Total Organic Hydrocarbon Gases Tons/Yr: 3
Reactive Organic Gases Tons/Yr: 2

Map ID
Direction
Distance
Elevation

MAP FINDINGS

Site

Database(s)

EDR ID Number
EPA ID Number

QUINN COMPANY (Continued)

S106837871

Carbon Monoxide Emissions Tons/Yr: 0
NOX - Oxides of Nitrogen Tons/Yr: 0
SOX - Oxides of Sulphur Tons/Yr: 0
Particulate Matter Tons/Yr: 0
Part. Matter 10 Micrometers & Smllr Tons/Yr: 0

Year: 1995
County Code: 56
Air Basin: SCC
Facility ID: 297
Air District Name: VEN
SIC Code: 5083
Air District Name: VENTURA COUNTY APCD
Community Health Air Pollution Info System: Not reported
Consolidated Emission Reporting Rule: Not reported
Total Organic Hydrocarbon Gases Tons/Yr: 3
Reactive Organic Gases Tons/Yr: 2
Carbon Monoxide Emissions Tons/Yr: 0
NOX - Oxides of Nitrogen Tons/Yr: 0
SOX - Oxides of Sulphur Tons/Yr: 0
Particulate Matter Tons/Yr: 0
Part. Matter 10 Micrometers & Smllr Tons/Yr: 0

I39
West
1/4-1/2
0.449 mi.
2370 ft.

STABEN EQUIPMENT CO
2222 ROSE AVE
OXNARD, CA 93030
Site 5 of 5 in cluster I

LUST **U001579764**
HIST UST **N/A**

Relative:
Higher

LUST:

Actual:
85 ft.

Region: STATE
Global Id: T0611101050
Latitude: 34.2230977
Longitude: -119.1583753
Case Type: LUST Cleanup Site
Status: Completed - Case Closed
Status Date: 07/31/1995
Lead Agency: VENTURA COUNTY LOP
Case Worker: Not reported
Local Agency: Not reported
RB Case Number: C-95161
LOC Case Number: 95161
File Location: Not reported
Potential Media Affect: Soil
Potential Contaminants of Concern: Stoddard solvent / Mineral Sprits / Distillates
Site History: Not reported

Click here to access the California GeoTracker records for this facility:

Contact:

Global Id: T0611101050
Contact Type: Regional Board Caseworker
Contact Name: DANIEL PIROTON
Organization Name: LOS ANGELES RWQCB (REGION 4)
Address: Not reported
City: R4 UNKNOWN
Email: dpiroton@waterboards.ca.gov
Phone Number: 2135766714

Map ID
Direction
Distance
Elevation

MAP FINDINGS

Site

Database(s)

EDR ID Number
EPA ID Number

STABEN EQUIPMENT CO (Continued)

U001579764

Status History:

Global Id:	T0611101050
Status:	Open - Case Begin Date
Status Date:	05/11/1995
Global Id:	T0611101050
Status:	Open - Remediation
Status Date:	06/15/1995
Global Id:	T0611101050
Status:	Open - Remediation
Status Date:	07/12/1995
Global Id:	T0611101050
Status:	Completed - Case Closed
Status Date:	07/31/1995
Global Id:	T0611101050
Status:	Open - Site Assessment
Status Date:	05/11/1995
Global Id:	T0611101050
Status:	Open - Site Assessment
Status Date:	05/17/1995
Global Id:	T0611101050
Status:	Open - Site Assessment
Status Date:	05/30/1995

Regulatory Activities:

Global Id:	T0611101050
Action Type:	Other
Date:	01/01/1950
Action:	Leak Discovery
Global Id:	T0611101050
Action Type:	Other
Date:	01/01/1950
Action:	Leak Reported

HIST UST:

Region:	STATE
Facility ID:	00000058344
Facility Type:	Other
Other Type:	TRACTOR DEALERSHIP
Total Tanks:	0005
Contact Name:	C.R. HUNTSBERGER
Telephone:	8054852103
Owner Name:	MCGAELIC GROUP
Owner Address:	1810 LOCKWOOD
Owner City,St,Zip:	OXNARD, CA 93030
Tank Num:	001
Container Num:	1
Year Installed:	1970

Map ID
Direction
Distance
Elevation

MAP FINDINGS

Site

Database(s)

EDR ID Number
EPA ID Number

STABEN EQUIPMENT CO (Continued)

U001579764

Tank Capacity: 00001000
Tank Used for: PRODUCT
Type of Fuel: PREMIUM
Tank Construction: 12 gauge
Leak Detection: None

Tank Num: 002
Container Num: 2
Year Installed: 1961
Tank Capacity: 00000000
Tank Used for: WASTE
Type of Fuel: Not reported
Tank Construction: Not reported
Leak Detection: None

Tank Num: 003
Container Num: 3
Year Installed: 1980
Tank Capacity: 00000250
Tank Used for: PRODUCT
Type of Fuel: DIESEL
Tank Construction: Not reported
Leak Detection: None

Tank Num: 004
Container Num: 4
Year Installed: 1980
Tank Capacity: 00000250
Tank Used for: PRODUCT
Type of Fuel: Not reported
Tank Construction: Not reported
Leak Detection: None

Tank Num: 005
Container Num: 5
Year Installed: 1980
Tank Capacity: 00000500
Tank Used for: WASTE
Type of Fuel: WASTE OIL
Tank Construction: Not reported
Leak Detection: None

J40
WSW
1/4-1/2
0.458 mi.
2417 ft.

SHELL SERVICE STATION
1901 N ROSE AVE
OXNARD, CA

Site 1 of 3 in cluster J

RCRA-SQG 1005904352
FINDS CAR000121624
LUST
HAZNET

Relative:
Lower

RCRA-SQG:
Date form received by agency: 07/09/2002
Facility name: SHELL SERVICE STATION
Facility address: 1901 N ROSE AVE
S A P 135721
OXNARD, CA 93030
EPA ID: CAR000121624
Mailing address: P O BOX 2648
HOUSTON, TX 772522648
Contact: SONDR A BIENVENU

Actual:
80 ft.

Map ID
Direction
Distance
Elevation

MAP FINDINGS

Site

Database(s)

EDR ID Number
EPA ID Number

SHELL SERVICE STATION (Continued)

1005904352

Contact address: P O BOX 2648
HOUSTON, TX 772522648
Contact country: US
Contact telephone: (713) 241-5036
Contact email: Not reported
EPA Region: 09
Classification: Small Small Quantity Generator
Description: Handler: generates more than 100 and less than 1000 kg of hazardous waste during any calendar month and accumulates less than 6000 kg of hazardous waste at any time; or generates 100 kg or less of hazardous waste during any calendar month, and accumulates more than 1000 kg of hazardous waste at any time

Owner/Operator Summary:

Owner/operator name: EQUILON ENTERPRISES L L C
Owner/operator address: P O BOX 2648
HOUSTON, TX 77252
Owner/operator country: Not reported
Owner/operator telephone: (713) 241-5036
Legal status: Private
Owner/Operator Type: Owner
Owner/Op start date: Not reported
Owner/Op end date: Not reported

Handler Activities Summary:

U.S. importer of hazardous waste: No
Mixed waste (haz. and radioactive): No
Recycler of hazardous waste: No
Transporter of hazardous waste: No
Treater, storer or disposer of HW: No
Underground injection activity: No
On-site burner exemption: No
Furnace exemption: No
Used oil fuel burner: No
Used oil processor: No
Used oil refiner: No
Used oil fuel marketer to burner: No
Used oil Specification marketer: No
Used oil transfer facility: No
Used oil transporter: No

Hazardous Waste Summary:

Waste code: D001
Waste name: IGNITABLE HAZARDOUS WASTES ARE THOSE WASTES WHICH HAVE A FLASHPOINT OF LESS THAN 140 DEGREES FAHRENHEIT AS DETERMINED BY A PENSKEY-MARTENS CLOSED CUP FLASH POINT TESTER. ANOTHER METHOD OF DETERMINING THE FLASH POINT OF A WASTE IS TO REVIEW THE MATERIAL SAFETY DATA SHEET, WHICH CAN BE OBTAINED FROM THE MANUFACTURER OR DISTRIBUTOR OF THE MATERIAL. LACQUER THINNER IS AN EXAMPLE OF A COMMONLY USED SOLVENT WHICH WOULD BE CONSIDERED AS IGNITABLE HAZARDOUS WASTE.

Waste code: D018
Waste name: BENZENE

Violation Status: No violations found

Map ID
Direction
Distance
Elevation

MAP FINDINGS

Site

Database(s)

EDR ID Number
EPA ID Number

SHELL SERVICE STATION (Continued)

1005904352

FINDS:

Registry ID: 110012543649

Environmental Interest/Information System

California Hazardous Waste Tracking System - Datamart (HWTS-DATAMART) provides California with information on hazardous waste shipments for generators, transporters, and treatment, storage, and disposal facilities.

RCRAInfo is a national information system that supports the Resource Conservation and Recovery Act (RCRA) program through the tracking of events and activities related to facilities that generate, transport, and treat, store, or dispose of hazardous waste. RCRAInfo allows RCRA program staff to track the notification, permit, compliance, and corrective action activities required under RCRA.

LUST:

Region: STATE
Global Id: T061119012
Latitude: 34.2193788205971
Longitude: -119.158916473389
Case Type: LUST Cleanup Site
Status: Completed - Case Closed
Status Date: 04/23/2013
Lead Agency: VENTURA COUNTY LOP
Case Worker: EKO
Local Agency: VENTURA COUNTY LOP
RB Case Number: C01024
LOC Case Number: 01024
File Location: Local Agency Warehouse
Potential Media Affect: Other Groundwater (uses other than drinking water)
Potential Contaminants of Concern: Benzene, Gasoline, MTBE / TBA / Other Fuel Oxygenates, * * TERT-BUTYL ALCOHOL (TBA), * TERT-BUTYL ALCOHOL (TBA)
Site History: BLANK

[Click here to access the California GeoTracker records for this facility:](#)

Contact:

Global Id: T061119012
Contact Type: Local Agency Caseworker
Contact Name: DIANE B. WAHL
Organization Name: VENTURA COUNTY LOP
Address: 800 S. VICTORIA AVE.
City: VENTURA
Email: diane.wahl@ventura.org
Phone Number: 8056545040

Global Id: T061119012
Contact Type: Local Agency Caseworker
Contact Name: ERIN K. O'CONNELL
Organization Name: VENTURA COUNTY LOP
Address: 800 S. VICTORIA AVE
City: VENTURA
Email: erin.oconnell@ventura.org
Phone Number: Not reported

Map ID
Direction
Distance
Elevation

MAP FINDINGS

Site

Database(s)

EDR ID Number
EPA ID Number

SHELL SERVICE STATION (Continued)

1005904352

Global Id: T061119012
Contact Type: Regional Board Caseworker
Contact Name: DANIEL PIROTON
Organization Name: LOS ANGELES RWQCB (REGION 4)
Address: Not reported
City: R4 UNKNOWN
Email: dpirotton@waterboards.ca.gov
Phone Number: 2135766714

Global Id: T061119012
Contact Type: Regional Board Caseworker
Contact Name: UNKNOWN
Organization Name: LOS ANGELES RWQCB (REGION 4)
Address: 320 W 4TH STREET
City: LOS ANGELES
Email: Not reported
Phone Number: Not reported

Status History:

Global Id: T061119012
Status: Open - Site Assessment
Status Date: 11/28/2001

Global Id: T061119012
Status: Open - Site Assessment
Status Date: 12/31/2001

Global Id: T061119012
Status: Open - Site Assessment
Status Date: 01/31/2002

Global Id: T061119012
Status: Open - Site Assessment
Status Date: 02/04/2002

Global Id: T061119012
Status: Open - Site Assessment
Status Date: 05/24/2002

Global Id: T061119012
Status: Open - Site Assessment
Status Date: 07/05/2002

Global Id: T061119012
Status: Open - Site Assessment
Status Date: 08/16/2002

Global Id: T061119012
Status: Open - Site Assessment
Status Date: 08/20/2002

Global Id: T061119012
Status: Open - Site Assessment
Status Date: 08/27/2002

Global Id: T061119012
Status: Open - Site Assessment

Map ID
Direction
Distance
Elevation

MAP FINDINGS

Site

Database(s)

EDR ID Number
EPA ID Number

SHELL SERVICE STATION (Continued)

1005904352

Status Date:	10/04/2002
Global Id:	T061119012
Status:	Open - Site Assessment
Status Date:	10/30/2002
Global Id:	T061119012
Status:	Open - Site Assessment
Status Date:	11/04/2002
Global Id:	T061119012
Status:	Open - Site Assessment
Status Date:	11/19/2002
Global Id:	T061119012
Status:	Open - Site Assessment
Status Date:	01/06/2003
Global Id:	T061119012
Status:	Open - Site Assessment
Status Date:	01/22/2003
Global Id:	T061119012
Status:	Open - Site Assessment
Status Date:	01/28/2003
Global Id:	T061119012
Status:	Open - Site Assessment
Status Date:	01/31/2003
Global Id:	T061119012
Status:	Open - Site Assessment
Status Date:	02/14/2003
Global Id:	T061119012
Status:	Open - Site Assessment
Status Date:	05/30/2003
Global Id:	T061119012
Status:	Open - Site Assessment
Status Date:	06/06/2003
Global Id:	T061119012
Status:	Open - Site Assessment
Status Date:	11/12/2003
Global Id:	T061119012
Status:	Open - Site Assessment
Status Date:	01/19/2004
Global Id:	T061119012
Status:	Open - Case Begin Date
Status Date:	01/01/1999
Global Id:	T061119012
Status:	Open - Remediation
Status Date:	11/12/2002

Map ID
Direction
Distance
Elevation

MAP FINDINGS

Site

Database(s)

EDR ID Number
EPA ID Number

SHELL SERVICE STATION (Continued)

1005904352

Global Id:	T061119012
Status:	Open - Remediation
Status Date:	03/31/2003
Global Id:	T061119012
Status:	Open - Remediation
Status Date:	07/30/2004
Global Id:	T061119012
Status:	Open - Remediation
Status Date:	04/28/2005
Global Id:	T061119012
Status:	Open - Remediation
Status Date:	08/08/2005
Global Id:	T061119012
Status:	Open - Remediation
Status Date:	11/01/2005
Global Id:	T061119012
Status:	Completed - Case Closed
Status Date:	04/23/2013
Global Id:	T061119012
Status:	Open - Eligible for Closure
Status Date:	03/27/2013
Global Id:	T061119012
Status:	Open - Verification Monitoring
Status Date:	11/01/2005
Global Id:	T061119012
Status:	Open - Verification Monitoring
Status Date:	06/01/2006

Regulatory Activities:

Global Id:	T061119012
Action Type:	RESPONSE
Date:	03/26/2009
Action:	Soil and Water Investigation Report
Global Id:	T061119012
Action Type:	ENFORCEMENT
Date:	12/24/2003
Action:	* Historical Enforcement - #32
Global Id:	T061119012
Action Type:	ENFORCEMENT
Date:	02/02/2004
Action:	* Historical Enforcement - #33
Global Id:	T061119012
Action Type:	ENFORCEMENT
Date:	04/20/2004
Action:	* Historical Enforcement - #35

Map ID
Direction
Distance
Elevation

MAP FINDINGS

Site

Database(s)

EDR ID Number
EPA ID Number

SHELL SERVICE STATION (Continued)

1005904352

Global Id: T061119012
Action Type: ENFORCEMENT
Date: 10/17/2005
Action: Technical Correspondence / Assistance / Other - #40

Global Id: T061119012
Action Type: ENFORCEMENT
Date: 12/08/2010
Action: File review

Global Id: T061119012
Action Type: REMEDIATION
Date: 01/01/1950
Action: Excavation

Global Id: T061119012
Action Type: REMEDIATION
Date: 01/01/1950
Action: Pump & Treat (P&T) Groundwater

Global Id: T061119012
Action Type: ENFORCEMENT
Date: 10/09/2006
Action: Technical Correspondence / Assistance / Other - #48

Global Id: T061119012
Action Type: ENFORCEMENT
Date: 01/17/2007
Action: Meeting - #50

Global Id: T061119012
Action Type: ENFORCEMENT
Date: 06/23/2005
Action: * No Action - #37

Global Id: T061119012
Action Type: ENFORCEMENT
Date: 03/26/2012
Action: Staff Letter

Global Id: T061119012
Action Type: ENFORCEMENT
Date: 02/09/2012
Action: Staff Letter

Global Id: T061119012
Action Type: ENFORCEMENT
Date: 02/22/2008
Action: Technical Correspondence / Assistance / Other - #57

Global Id: T061119012
Action Type: ENFORCEMENT
Date: 05/14/2007
Action: Technical Correspondence / Assistance / Other - #52

Global Id: T061119012
Action Type: RESPONSE

Map ID
Direction
Distance
Elevation

MAP FINDINGS

Site

Database(s)

EDR ID Number
EPA ID Number

SHELL SERVICE STATION (Continued)

1005904352

Date:	01/20/2011
Action:	Risk Assessment Report
Global Id:	T061119012
Action Type:	RESPONSE
Date:	10/29/2010
Action:	Monitoring Report - Quarterly
Global Id:	T061119012
Action Type:	ENFORCEMENT
Date:	03/20/2008
Action:	Meeting - #58
Global Id:	T061119012
Action Type:	RESPONSE
Date:	04/30/2004
Action:	Monitoring Report - Quarterly
Global Id:	T061119012
Action Type:	RESPONSE
Date:	07/30/2005
Action:	Remedial Progress Report
Global Id:	T061119012
Action Type:	RESPONSE
Date:	10/30/2005
Action:	Remedial Progress Report
Global Id:	T061119012
Action Type:	RESPONSE
Date:	05/30/2008
Action:	Other Report / Document
Global Id:	T061119012
Action Type:	ENFORCEMENT
Date:	04/21/2010
Action:	Staff Letter
Global Id:	T061119012
Action Type:	RESPONSE
Date:	10/19/2004
Action:	Other Workplan
Global Id:	T061119012
Action Type:	RESPONSE
Date:	02/28/2005
Action:	Well Installation Report
Global Id:	T061119012
Action Type:	RESPONSE
Date:	01/31/2005
Action:	Monitoring Report - Quarterly
Global Id:	T061119012
Action Type:	RESPONSE
Date:	04/30/2005
Action:	Monitoring Report - Quarterly

Map ID
Direction
Distance
Elevation

MAP FINDINGS

Site

Database(s)

EDR ID Number
EPA ID Number

SHELL SERVICE STATION (Continued)

1005904352

Global Id:	T061119012
Action Type:	ENFORCEMENT
Date:	01/01/2008
Action:	File review
Global Id:	T061119012
Action Type:	Other
Date:	01/01/1950
Action:	Leak Discovery
Global Id:	T061119012
Action Type:	RESPONSE
Date:	03/31/2010
Action:	Site Assessment Report
Global Id:	T061119012
Action Type:	ENFORCEMENT
Date:	04/23/2013
Action:	Staff Letter
Global Id:	T061119012
Action Type:	Other
Date:	01/01/1950
Action:	Leak Stopped
Global Id:	T061119012
Action Type:	RESPONSE
Date:	07/10/2009
Action:	Pilot Study / Treatability Workplan
Global Id:	T061119012
Action Type:	RESPONSE
Date:	08/16/2004
Action:	Well Installation Report
Global Id:	T061119012
Action Type:	RESPONSE
Date:	04/15/2011
Action:	Correspondence
Global Id:	T061119012
Action Type:	RESPONSE
Date:	04/28/2003
Action:	Other Report / Document
Global Id:	T061119012
Action Type:	RESPONSE
Date:	01/31/2003
Action:	Preliminary Site Assessment Report
Global Id:	T061119012
Action Type:	ENFORCEMENT
Date:	11/06/2006
Action:	Technical Correspondence / Assistance / Other - #49
Global Id:	T061119012
Action Type:	RESPONSE

Map ID
Direction
Distance
Elevation

MAP FINDINGS

Site

Database(s)

EDR ID Number
EPA ID Number

SHELL SERVICE STATION (Continued)

1005904352

Date:	08/15/2003
Action:	Monitoring Report - Quarterly
Global Id:	T061119012
Action Type:	RESPONSE
Date:	07/31/2009
Action:	Soil and Water Investigation Workplan
Global Id:	T061119012
Action Type:	ENFORCEMENT
Date:	08/03/2010
Action:	Staff Letter
Global Id:	T061119012
Action Type:	ENFORCEMENT
Date:	03/22/2011
Action:	Staff Letter
Global Id:	T061119012
Action Type:	ENFORCEMENT
Date:	08/02/2011
Action:	File review
Global Id:	T061119012
Action Type:	ENFORCEMENT
Date:	05/09/2011
Action:	Staff Letter
Global Id:	T061119012
Action Type:	ENFORCEMENT
Date:	08/28/2003
Action:	* Historical Enforcement - #27
Global Id:	T061119012
Action Type:	ENFORCEMENT
Date:	03/01/2006
Action:	* Historical Enforcement - #43
Global Id:	T061119012
Action Type:	ENFORCEMENT
Date:	11/09/2005
Action:	* Historical Enforcement - #42
Global Id:	T061119012
Action Type:	ENFORCEMENT
Date:	04/20/2012
Action:	File review
Global Id:	T061119012
Action Type:	RESPONSE
Date:	07/31/2003
Action:	Other Report / Document
Global Id:	T061119012
Action Type:	RESPONSE
Date:	01/28/2003
Action:	Other Report / Document

Map ID
Direction
Distance
Elevation

MAP FINDINGS

Site

Database(s)

EDR ID Number
EPA ID Number

SHELL SERVICE STATION (Continued)

1005904352

Global Id:	T061119012
Action Type:	RESPONSE
Date:	03/28/2003
Action:	Other Report / Document
Global Id:	T061119012
Action Type:	RESPONSE
Date:	12/21/2012
Action:	Correspondence
Global Id:	T061119012
Action Type:	RESPONSE
Date:	04/29/2011
Action:	Monitoring Report - Quarterly
Global Id:	T061119012
Action Type:	RESPONSE
Date:	07/29/2011
Action:	Monitoring Report - Quarterly
Global Id:	T061119012
Action Type:	Other
Date:	01/01/1950
Action:	Leak Began
Global Id:	T061119012
Action Type:	RESPONSE
Date:	05/04/2011
Action:	Correspondence
Global Id:	T061119012
Action Type:	ENFORCEMENT
Date:	05/27/2008
Action:	* No Action - #61
Global Id:	T061119012
Action Type:	ENFORCEMENT
Date:	09/01/2010
Action:	Staff Letter
Global Id:	T061119012
Action Type:	ENFORCEMENT
Date:	04/28/2008
Action:	Technical Correspondence / Assistance / Other - #60
Global Id:	T061119012
Action Type:	RESPONSE
Date:	09/30/2006
Action:	Other Report / Document
Global Id:	T061119012
Action Type:	RESPONSE
Date:	05/24/2012
Action:	Other Report / Document
Global Id:	T061119012
Action Type:	ENFORCEMENT

Map ID
Direction
Distance
Elevation

MAP FINDINGS

Site

Database(s)

EDR ID Number
EPA ID Number

SHELL SERVICE STATION (Continued)

1005904352

Date: 06/20/2007
Action: Technical Correspondence / Assistance / Other - #53

Global Id: T061119012
Action Type: ENFORCEMENT
Date: 08/27/2007
Action: Technical Correspondence / Assistance / Other - #55

Global Id: T061119012
Action Type: ENFORCEMENT
Date: 11/28/2007
Action: Technical Correspondence / Assistance / Other - #56

Global Id: T061119012
Action Type: ENFORCEMENT
Date: 08/18/2009
Action: Staff Letter

Global Id: T061119012
Action Type: ENFORCEMENT
Date: 04/02/2008
Action: Meeting - #59

Global Id: T061119012
Action Type: ENFORCEMENT
Date: 12/17/2002
Action: * Historical Enforcement - #9

Global Id: T061119012
Action Type: ENFORCEMENT
Date: 01/16/2003
Action: Technical Correspondence / Assistance / Other - #12

Global Id: T061119012
Action Type: ENFORCEMENT
Date: 06/17/2003
Action: * Historical Enforcement - #25

Global Id: T061119012
Action Type: ENFORCEMENT
Date: 10/17/2005
Action: * Historical Enforcement - #41

Global Id: T061119012
Action Type: ENFORCEMENT
Date: 07/18/2002
Action: * Historical Enforcement - #4

Global Id: T061119012
Action Type: ENFORCEMENT
Date: 01/24/2003
Action: * Historical Enforcement - #13

Global Id: T061119012
Action Type: ENFORCEMENT
Date: 02/07/2003
Action: * Historical Enforcement - #15

Map ID
Direction
Distance
Elevation

MAP FINDINGS

Site

Database(s)

EDR ID Number
EPA ID Number

SHELL SERVICE STATION (Continued)

1005904352

Global Id:	T061119012
Action Type:	ENFORCEMENT
Date:	11/12/2003
Action:	* Historical Enforcement - #30
Global Id:	T061119012
Action Type:	RESPONSE
Date:	02/28/2011
Action:	Well Destruction Report
Global Id:	T061119012
Action Type:	RESPONSE
Date:	10/30/2009
Action:	Monitoring Report - Quarterly
Global Id:	T061119012
Action Type:	ENFORCEMENT
Date:	08/16/2010
Action:	Staff Letter
Global Id:	T061119012
Action Type:	ENFORCEMENT
Date:	06/05/2012
Action:	Staff Letter
Global Id:	T061119012
Action Type:	ENFORCEMENT
Date:	01/07/2013
Action:	Staff Letter
Global Id:	T061119012
Action Type:	RESPONSE
Date:	01/31/2003
Action:	Monitoring Report - Quarterly
Global Id:	T061119012
Action Type:	RESPONSE
Date:	02/28/2003
Action:	Other Report / Document
Global Id:	T061119012
Action Type:	RESPONSE
Date:	12/12/2002
Action:	Soil and Water Investigation Report
Global Id:	T061119012
Action Type:	RESPONSE
Date:	11/04/2002
Action:	Preliminary Site Assessment Report
Global Id:	T061119012
Action Type:	RESPONSE
Date:	08/27/2002
Action:	Soil and Water Investigation Workplan
Global Id:	T061119012
Action Type:	RESPONSE

Map ID
Direction
Distance
Elevation

MAP FINDINGS

Site

Database(s)

EDR ID Number
EPA ID Number

SHELL SERVICE STATION (Continued)

1005904352

Date:	09/11/2002
Action:	Interim Remedial Action Plan
Global Id:	T061119012
Action Type:	RESPONSE
Date:	10/04/2002
Action:	Preliminary Site Assessment Report
Global Id:	T061119012
Action Type:	RESPONSE
Date:	12/09/2002
Action:	Other Report / Document
Global Id:	T061119012
Action Type:	RESPONSE
Date:	12/09/2002
Action:	Preliminary Site Assessment Workplan
Global Id:	T061119012
Action Type:	RESPONSE
Date:	11/12/2002
Action:	Interim Remedial Action Report
Global Id:	T061119012
Action Type:	RESPONSE
Date:	12/06/2002
Action:	Other Report / Document
Global Id:	T061119012
Action Type:	RESPONSE
Date:	02/14/2003
Action:	Soil and Water Investigation Report
Global Id:	T061119012
Action Type:	RESPONSE
Date:	01/17/2003
Action:	Other Report / Document
Global Id:	T061119012
Action Type:	RESPONSE
Date:	01/09/2003
Action:	Other Workplan
Global Id:	T061119012
Action Type:	RESPONSE
Date:	01/06/2003
Action:	Preliminary Site Assessment Report
Global Id:	T061119012
Action Type:	RESPONSE
Date:	05/30/2003
Action:	Other Report / Document
Global Id:	T061119012
Action Type:	RESPONSE
Date:	05/30/2003
Action:	Soil and Water Investigation Workplan

Map ID
Direction
Distance
Elevation

MAP FINDINGS

Site

Database(s)

EDR ID Number
EPA ID Number

SHELL SERVICE STATION (Continued)

1005904352

Global Id: T061119012
Action Type: RESPONSE
Date: 06/06/2003
Action: Soil and Water Investigation Workplan

Global Id: T061119012
Action Type: RESPONSE
Date: 07/17/2003
Action: Monitoring Report - Quarterly

Global Id: T061119012
Action Type: RESPONSE
Date: 11/03/2003
Action: Soil and Water Investigation Report

Global Id: T061119012
Action Type: RESPONSE
Date: 01/22/2003
Action: Soil and Water Investigation Workplan

Global Id: T061119012
Action Type: RESPONSE
Date: 01/23/2003
Action: Other Report / Document

Global Id: T061119012
Action Type: RESPONSE
Date: 01/31/2003
Action: Interim Remedial Action Plan

Global Id: T061119012
Action Type: RESPONSE
Date: 02/28/2003
Action: Soil and Water Investigation Report

Global Id: T061119012
Action Type: RESPONSE
Date: 01/29/2003
Action: Soil and Water Investigation Workplan

Global Id: T061119012
Action Type: RESPONSE
Date: 02/14/2003
Action: Preliminary Site Assessment Report

Global Id: T061119012
Action Type: RESPONSE
Date: 02/07/2003
Action: Other Workplan

Global Id: T061119012
Action Type: RESPONSE
Date: 04/15/2003
Action: Soil and Water Investigation Report

Global Id: T061119012
Action Type: RESPONSE

Map ID
Direction
Distance
Elevation

MAP FINDINGS

Site

Database(s)

EDR ID Number
EPA ID Number

SHELL SERVICE STATION (Continued)

1005904352

Date:	03/31/2003
Action:	Interim Remedial Action Plan
Global Id:	T061119012
Action Type:	RESPONSE
Date:	11/28/2003
Action:	Other Report / Document
Global Id:	T061119012
Action Type:	RESPONSE
Date:	04/18/2003
Action:	Other Report / Document
Global Id:	T061119012
Action Type:	RESPONSE
Date:	02/21/2003
Action:	Other Workplan
Global Id:	T061119012
Action Type:	RESPONSE
Date:	03/31/2003
Action:	Other Report / Document
Global Id:	T061119012
Action Type:	RESPONSE
Date:	03/03/2003
Action:	Other Workplan
Global Id:	T061119012
Action Type:	RESPONSE
Date:	04/16/2003
Action:	Other Report / Document
Global Id:	T061119012
Action Type:	RESPONSE
Date:	07/12/2002
Action:	Interim Remedial Action Report
Global Id:	T061119012
Action Type:	RESPONSE
Date:	09/30/2002
Action:	Soil and Water Investigation Report
Global Id:	T061119012
Action Type:	RESPONSE
Date:	07/16/2002
Action:	Other Report / Document
Global Id:	T061119012
Action Type:	RESPONSE
Date:	07/10/2002
Action:	Other Report / Document
Global Id:	T061119012
Action Type:	RESPONSE
Date:	08/02/2002
Action:	Preliminary Site Assessment Workplan

Map ID
Direction
Distance
Elevation

MAP FINDINGS

Site

Database(s)

EDR ID Number
EPA ID Number

SHELL SERVICE STATION (Continued)

1005904352

Global Id:	T061119012
Action Type:	RESPONSE
Date:	09/30/2002
Action:	Preliminary Site Assessment Report
Global Id:	T061119012
Action Type:	RESPONSE
Date:	07/15/2003
Action:	Monitoring Report - Quarterly
Global Id:	T061119012
Action Type:	RESPONSE
Date:	09/15/2003
Action:	Monitoring Report - Quarterly
Global Id:	T061119012
Action Type:	RESPONSE
Date:	01/15/2004
Action:	Other Report / Document
Global Id:	T061119012
Action Type:	RESPONSE
Date:	04/13/2012
Action:	Other Report / Document
Global Id:	T061119012
Action Type:	ENFORCEMENT
Date:	05/12/2011
Action:	File review
Global Id:	T061119012
Action Type:	RESPONSE
Date:	08/02/2010
Action:	Site Assessment Report
Global Id:	T061119012
Action Type:	RESPONSE
Date:	04/12/2013
Action:	Well Destruction Report
Global Id:	T061119012
Action Type:	ENFORCEMENT
Date:	03/22/2004
Action:	* Historical Enforcement - #34
Global Id:	T061119012
Action Type:	ENFORCEMENT
Date:	08/16/2005
Action:	* Historical Enforcement - #39
Global Id:	T061119012
Action Type:	ENFORCEMENT
Date:	05/10/2006
Action:	Technical Correspondence / Assistance / Other - #44
Global Id:	T061119012
Action Type:	ENFORCEMENT

Map ID
Direction
Distance
Elevation

MAP FINDINGS

Site

Database(s)

EDR ID Number
EPA ID Number

SHELL SERVICE STATION (Continued)

1005904352

Date: 08/15/2005
Action: * Historical Enforcement - #38

Global Id: T061119012
Action Type: ENFORCEMENT
Date: 06/19/2006
Action: Technical Correspondence / Assistance / Other - #45

Global Id: T061119012
Action Type: ENFORCEMENT
Date: 07/10/2006
Action: Technical Correspondence / Assistance / Other - #46

Global Id: T061119012
Action Type: ENFORCEMENT
Date: 01/25/2007
Action: Technical Correspondence / Assistance / Other - #51

Global Id: T061119012
Action Type: RESPONSE
Date: 02/28/2005
Action: Other Workplan

Global Id: T061119012
Action Type: RESPONSE
Date: 04/30/2005
Action: Remedial Progress Report

Global Id: T061119012
Action Type: RESPONSE
Date: 12/08/2006
Action: Electronic Reporting Submittal Due

Global Id: T061119012
Action Type: ENFORCEMENT
Date: 04/08/2003
Action: * Historical Enforcement - #20

Global Id: T061119012
Action Type: ENFORCEMENT
Date: 04/07/2003
Action: * Historical Enforcement - #19

Global Id: T061119012
Action Type: ENFORCEMENT
Date: 12/10/2003
Action: * Historical Enforcement - #31

Global Id: T061119012
Action Type: ENFORCEMENT
Date: 11/08/2001
Action: Notice of Responsibility - #1

Global Id: T061119012
Action Type: ENFORCEMENT
Date: 07/05/2002
Action: * Historical Enforcement - #3

Map ID
Direction
Distance
Elevation

MAP FINDINGS

Site

Database(s)

EDR ID Number
EPA ID Number

SHELL SERVICE STATION (Continued)

1005904352

Global Id:	T061119012
Action Type:	ENFORCEMENT
Date:	07/31/2002
Action:	* Historical Enforcement - #5
Global Id:	T061119012
Action Type:	ENFORCEMENT
Date:	09/25/2002
Action:	* Historical Enforcement - #7
Global Id:	T061119012
Action Type:	ENFORCEMENT
Date:	11/22/2002
Action:	* Historical Enforcement - #8
Global Id:	T061119012
Action Type:	ENFORCEMENT
Date:	01/02/2003
Action:	* Historical Enforcement - #10
Global Id:	T061119012
Action Type:	RESPONSE
Date:	10/29/2010
Action:	Site Assessment Report
Global Id:	T061119012
Action Type:	ENFORCEMENT
Date:	11/08/2011
Action:	Staff Letter
Global Id:	T061119012
Action Type:	ENFORCEMENT
Date:	05/08/2012
Action:	Staff Letter
Global Id:	T061119012
Action Type:	RESPONSE
Date:	05/24/2006
Action:	Other Report / Document
Global Id:	T061119012
Action Type:	RESPONSE
Date:	02/28/2007
Action:	Soil and Water Investigation Report
Global Id:	T061119012
Action Type:	RESPONSE
Date:	02/28/2007
Action:	Soil and Water Investigation Workplan
Global Id:	T061119012
Action Type:	ENFORCEMENT
Date:	05/21/2008
Action:	Technical Correspondence / Assistance / Other - #62
Global Id:	T061119012
Action Type:	ENFORCEMENT

Map ID
Direction
Distance
Elevation

MAP FINDINGS

Site

Database(s)

EDR ID Number
EPA ID Number

SHELL SERVICE STATION (Continued)

1005904352

Date:	02/04/2002
Action:	* Historical Enforcement - #2
Global Id:	T061119012
Action Type:	ENFORCEMENT
Date:	01/03/2003
Action:	* Historical Enforcement - #11
Global Id:	T061119012
Action Type:	ENFORCEMENT
Date:	08/20/2002
Action:	* Historical Enforcement - #6
Global Id:	T061119012
Action Type:	ENFORCEMENT
Date:	06/16/2003
Action:	* Historical Enforcement - #23
Global Id:	T061119012
Action Type:	ENFORCEMENT
Date:	06/16/2003
Action:	* Historical Enforcement - #24
Global Id:	T061119012
Action Type:	Other
Date:	01/01/1950
Action:	Leak Reported
Global Id:	T061119012
Action Type:	ENFORCEMENT
Date:	08/31/2010
Action:	Staff Letter
Global Id:	T061119012
Action Type:	RESPONSE
Date:	10/27/2006
Action:	Soil and Water Investigation Report
Global Id:	T061119012
Action Type:	ENFORCEMENT
Date:	08/20/2007
Action:	Technical Correspondence / Assistance / Other - #54
Global Id:	T061119012
Action Type:	ENFORCEMENT
Date:	10/29/2010
Action:	Staff Letter
Global Id:	T061119012
Action Type:	ENFORCEMENT
Date:	10/15/2003
Action:	* Historical Enforcement - #29
Global Id:	T061119012
Action Type:	RESPONSE
Date:	09/30/2005
Action:	Other Report / Document

Map ID
Direction
Distance
Elevation

MAP FINDINGS

Site

Database(s)

EDR ID Number
EPA ID Number

SHELL SERVICE STATION (Continued)

1005904352

Global Id:	T061119012
Action Type:	ENFORCEMENT
Date:	12/23/2008
Action:	Staff Letter
Global Id:	T061119012
Action Type:	ENFORCEMENT
Date:	11/03/2004
Action:	* Historical Enforcement - #36
Global Id:	T061119012
Action Type:	ENFORCEMENT
Date:	05/11/2009
Action:	Staff Letter
Global Id:	T061119012
Action Type:	ENFORCEMENT
Date:	09/12/2006
Action:	Technical Correspondence / Assistance / Other - #47
Global Id:	T061119012
Action Type:	RESPONSE
Date:	05/31/2003
Action:	Soil and Water Investigation Report
Global Id:	T061119012
Action Type:	RESPONSE
Date:	07/23/2004
Action:	Soil and Water Investigation Report
Global Id:	T061119012
Action Type:	RESPONSE
Date:	01/12/2002
Action:	Other Report / Document
Global Id:	T061119012
Action Type:	RESPONSE
Date:	01/30/2004
Action:	Monitoring Report - Quarterly
Global Id:	T061119012
Action Type:	RESPONSE
Date:	03/15/2002
Action:	Other Workplan
Global Id:	T061119012
Action Type:	RESPONSE
Date:	05/24/2002
Action:	Preliminary Site Assessment Workplan
Global Id:	T061119012
Action Type:	RESPONSE
Date:	03/26/2002
Action:	Sensitive Receptor Survey Report
Global Id:	T061119012
Action Type:	RESPONSE

Map ID
Direction
Distance
Elevation

MAP FINDINGS

Site

Database(s)

EDR ID Number
EPA ID Number

SHELL SERVICE STATION (Continued)

1005904352

Date:	06/27/2002
Action:	Other Report / Document
Global Id:	T061119012
Action Type:	RESPONSE
Date:	01/31/2002
Action:	Preliminary Site Assessment Workplan
Global Id:	T061119012
Action Type:	RESPONSE
Date:	11/17/2003
Action:	Monitoring Report - Quarterly
Global Id:	T061119012
Action Type:	RESPONSE
Date:	01/30/2004
Action:	Soil and Water Investigation Workplan
Global Id:	T061119012
Action Type:	RESPONSE
Date:	08/27/2003
Action:	Soil and Water Investigation Report
Global Id:	T061119012
Action Type:	RESPONSE
Date:	11/05/2003
Action:	Other Report / Document
Global Id:	T061119012
Action Type:	RESPONSE
Date:	07/30/2004
Action:	Remedial Progress Report
Global Id:	T061119012
Action Type:	ENFORCEMENT
Date:	12/01/2009
Action:	Staff Letter
Global Id:	T061119012
Action Type:	ENFORCEMENT
Date:	03/07/2003
Action:	* Historical Enforcement - #18
Global Id:	T061119012
Action Type:	ENFORCEMENT
Date:	04/30/2003
Action:	Technical Correspondence / Assistance / Other - #22
Global Id:	T061119012
Action Type:	ENFORCEMENT
Date:	01/29/2003
Action:	* Historical Enforcement - #14
Global Id:	T061119012
Action Type:	ENFORCEMENT
Date:	02/10/2003
Action:	* Historical Enforcement - #16

Map ID
Direction
Distance
Elevation

MAP FINDINGS

Site

Database(s)

EDR ID Number
EPA ID Number

SHELL SERVICE STATION (Continued)

1005904352

Global Id:	T061119012
Action Type:	ENFORCEMENT
Date:	03/03/2003
Action:	* Historical Enforcement - #17
Global Id:	T061119012
Action Type:	ENFORCEMENT
Date:	09/25/2003
Action:	* Historical Enforcement - #28
Global Id:	T061119012
Action Type:	ENFORCEMENT
Date:	12/31/2002
Action:	Technical Correspondence / Assistance / Other
Global Id:	T061119012
Action Type:	ENFORCEMENT
Date:	05/10/2001
Action:	Technical Correspondence / Assistance / Other
Global Id:	T061119012
Action Type:	ENFORCEMENT
Date:	08/02/2001
Action:	Technical Correspondence / Assistance / Other
Global Id:	T061119012
Action Type:	RESPONSE
Date:	02/26/2010
Action:	Soil and Water Investigation Workplan
Global Id:	T061119012
Action Type:	ENFORCEMENT
Date:	07/13/2010
Action:	Staff Letter
Global Id:	T061119012
Action Type:	RESPONSE
Date:	04/30/2010
Action:	Pilot Study/ Treatability Report
Global Id:	T061119012
Action Type:	RESPONSE
Date:	01/26/2011
Action:	Risk Assessment Report
Global Id:	T061119012
Action Type:	RESPONSE
Date:	10/31/2004
Action:	Monitoring Report - Quarterly
Global Id:	T061119012
Action Type:	ENFORCEMENT
Date:	01/08/2010
Action:	Staff Letter
Global Id:	T061119012
Action Type:	ENFORCEMENT

Map ID
Direction
Distance
Elevation

MAP FINDINGS

Site

Database(s)

EDR ID Number
EPA ID Number

SHELL SERVICE STATION (Continued)

1005904352

Date:	05/24/2010
Action:	Staff Letter
Global Id:	T061119012
Action Type:	ENFORCEMENT
Date:	03/10/2010
Action:	Staff Letter
Global Id:	T061119012
Action Type:	ENFORCEMENT
Date:	08/27/2003
Action:	* Historical Enforcement - #26
Global Id:	T061119012
Action Type:	RESPONSE
Date:	03/31/2010
Action:	Other Report / Document
Global Id:	T061119012
Action Type:	RESPONSE
Date:	03/15/2004
Action:	Well Installation Report
Global Id:	T061119012
Action Type:	RESPONSE
Date:	03/26/2009
Action:	Corrective Action Plan / Remedial Action Plan
Global Id:	T061119012
Action Type:	RESPONSE
Date:	08/08/2008
Action:	Well Installation Report
Global Id:	T061119012
Action Type:	RESPONSE
Date:	10/17/2003
Action:	Monitoring Report - Quarterly
Global Id:	T061119012
Action Type:	RESPONSE
Date:	07/30/2004
Action:	Monitoring Report - Quarterly
Global Id:	T061119012
Action Type:	RESPONSE
Date:	11/12/2003
Action:	Soil and Water Investigation Workplan
Global Id:	T061119012
Action Type:	RESPONSE
Date:	10/30/2004
Action:	Monitoring Report - Quarterly
Global Id:	T061119012
Action Type:	RESPONSE
Date:	01/30/2005
Action:	Monitoring Report - Quarterly

Map ID
Direction
Distance
Elevation

MAP FINDINGS

Site

Database(s)

EDR ID Number
EPA ID Number

SHELL SERVICE STATION (Continued)

1005904352

Global Id: T061119012
Action Type: RESPONSE
Date: 10/31/2003
Action: Other Report / Document

Global Id: T061119012
Action Type: RESPONSE
Date: 12/01/2003
Action: Other Report / Document

Global Id: T061119012
Action Type: RESPONSE
Date: 07/30/2008
Action: Monitoring Report - Quarterly

Global Id: T061119012
Action Type: RESPONSE
Date: 10/30/2008
Action: Monitoring Report - Quarterly

Global Id: T061119012
Action Type: RESPONSE
Date: 01/30/2004
Action: Unknown

Global Id: T061119012
Action Type: RESPONSE
Date: 05/29/2002
Action: Interim Remedial Action Plan

HAZNET:

Year: 2010
Gepaid: CAR000121624
Contact: JEANNE TRAYLOR
Telephone: 7132416992
Mailing Name: Not reported
Mailing Address: PO BOX 3127
Mailing City,St,Zip: HOUSTON, TX 772530000
Gen County: Not reported
TSD EPA ID: CAD028409019
TSD County: Not reported
Waste Category: Off-specification, aged or surplus inorganics
Disposal Method: Storage, Bulking, And/Or Transfer Off Site--No Treatment/Reovery
(H010-H129) Or (H131-H135)
Tons: 0.417
Facility County: Ventura

Year: 2009
Gepaid: CAR000121624
Contact: R HULL/ENV. REPORTING ANALYST
Telephone: 2818742224
Mailing Name: Not reported
Mailing Address: 12700 NORTHBOROUGH DR 300G03
Mailing City,St,Zip: Houston, TX 770670000
Gen County: Not reported
TSD EPA ID: CAD008302903

Map ID
Direction
Distance
Elevation

MAP FINDINGS

Site

Database(s)

EDR ID Number
EPA ID Number

SHELL SERVICE STATION (Continued)

1005904352

TSD County: Not reported
Waste Category: Other organic solids
Disposal Method: Storage, Bulking, And/Or Transfer Off Site--No Treatment/Reovery
(H010-H129) Or (H131-H135)
Tons: 0.105
Facility County: Ventura

Year: 2009
Gepaid: CAR000121624
Contact: R HULL/ENV. REPORTING ANALYST
Telephone: 2818742224
Mailing Name: Not reported
Mailing Address: 12700 NORTHBOROUGH DR 300G03
Mailing City,St,Zip: Houston, TX 770670000
Gen County: Not reported
TSD EPA ID: CAT080013352
TSD County: Not reported
Waste Category: Aqueous solution with total organic residues 10 percent or more
Disposal Method: Other Recovery Of Reclamation For Reuse Including Acid Regeneration,
Organics Recovery Ect
Tons: 0.0417
Facility County: Ventura

Year: 2008
Gepaid: CAR000121624
Contact: R HULL/ENV. REPORTING ANALYST
Telephone: 2818742224
Mailing Name: Not reported
Mailing Address: 12700 NORTHBOROUGH DR 300G03
Mailing City,St,Zip: Houston, TX 770670000
Gen County: Not reported
TSD EPA ID: CAD008302903
TSD County: Not reported
Waste Category: Other organic solids
Disposal Method: Storage, Bulking, And/Or Transfer Off Site--No Treatment/Reovery
(H010-H129) Or (H131-H135)
Tons: 0.05
Facility County: Ventura

Year: 2008
Gepaid: CAR000121624
Contact: R HULL/ENV. REPORTING ANALYST
Telephone: 2818742224
Mailing Name: Not reported
Mailing Address: 12700 NORTHBOROUGH DR 300G03
Mailing City,St,Zip: Houston, TX 770670000
Gen County: Not reported
TSD EPA ID: CAD028409019
TSD County: Not reported
Waste Category: Other organic solids
Disposal Method: Storage, Bulking, And/Or Transfer Off Site--No Treatment/Reovery
(H010-H129) Or (H131-H135)
Tons: 0.0475
Facility County: Ventura

Map ID
Direction
Distance
Elevation

MAP FINDINGS

Site

Database(s)

EDR ID Number
EPA ID Number

SHELL SERVICE STATION (Continued)

1005904352

[Click this hyperlink](#) while viewing on your computer to access
13 additional CA_HAZNET: record(s) in the EDR Site Report.

J41
WSW
1/4-1/2
0.470 mi.
2480 ft.

SHELL SS - ROSE
1901 ROSE AVE.
OXNARD, CA 93030
Site 2 of 3 in cluster J

LUST **S105180658**
N/A

Relative:
Lower

LUST REG 4:

Actual:
79 ft.

Region: 4
Regional Board: 04
County: Ventura
Facility Id: C01024
Status: Pollution Characterization
Substance: 71432, 80066
Substance Quantity: Not reported
Local Case No: 01024
Case Type: Groundwater
Abatement Method Used at the Site: Not reported
Global ID: T061119012
W Global ID: Not reported
Staff: Not reported
Local Agency: 56000L
Cross Street: LOCKWOOD ST
Enforcement Type: LFOR
Date Leak Discovered: 11/5/2001
Date Leak First Reported: 11/6/2001
Date Leak Record Entered: Not reported
Date Confirmation Began: Not reported
Date Leak Stopped: 1/2/1999
Date Case Last Changed on Database: Not reported
Date the Case was Closed: Not reported
How Leak Discovered: OM,
How Leak Stopped: Not reported
Cause of Leak: UNK
Leak Source: UNK
Operator: BRAD BOSCHETTO
Water System: Not reported
Well Name: Not reported
Approx. Dist To Production Well (ft): 545.69941138416960299650661708
Source of Cleanup Funding: UNK
Preliminary Site Assessment Workplan Submitted: 11/19/2002
Preliminary Site Assessment Began: 2/14/2003
Pollution Characterization Began: 1/19/2004
Remediation Plan Submitted: 3/31/2003
Remedial Action Underway: 11/12/2002
Post Remedial Action Monitoring Began: Not reported
Enforcement Action Date: Not reported
Historical Max MTBE Date: 3/21/2003
Hist Max MTBE Conc in Groundwater: 13000
Hist Max MTBE Conc in Soil: 7300
Significant Interim Remedial Action Taken: Not reported
GW Qualifier: =
Soil Qualifier: =
Organization: Not reported
Owner Contact: Not reported
Responsible Party: BRAD BOSCHETTO

Map ID
Direction
Distance
Elevation

MAP FINDINGS

Site

Database(s)

EDR ID Number
EPA ID Number

SHELL SS - ROSE (Continued)

S105180658

RP Address: 2225 ONTARIO ST
Program: LUST
Lat/Long: 34.219047 / -1
Local Agency Staff: EKO
Beneficial Use: AGR, GWR, MUN
Priority: Not reported
Cleanup Fund Id: Not reported
Suspended: Not reported
Assigned Name: Not reported
Summary: Haz Mat incident report filed

J42
WSW
1/4-1/2
0.470 mi.
2480 ft.

SHELL SS - ROSE
1901 ROSE AVE.
OXNARD, CA
Site 3 of 3 in cluster J

LUST **S105974874**
N/A

Relative:
Lower

VENTURA CO. LUST:
Region: VENTURA
Facility ID: 01024
Status: Remedial action (cleanup) Underway

Actual:
79 ft.

43
WNW
1/4-1/2
0.474 mi.
2501 ft.

RHINO RECYCLING
2401 N ROSE AVE
OXNARD, CA 93036

SWRCY **S105090277**
N/A

Relative:
Higher

SWRCY:
Reg Id: 51901
Cert Id: RC14710
Mailing Address: 1055 W Ventura St
Mailing City: Fillmore
Mailing State: CA
Mailing Zip Code: 93015
Website: Not reported
Phone Number: (805) 857-9412
Grand Father: N
Rural: N
Operation Begin Date: 03/01/2010
Aluminium: Y
Glass: Y
Plastic: Y
Bimetal: Y
Agency: N/A
Monday Hours Of Operation: 9:00 am - 4:00 pm; Closed 12:00 pm - 1:00 pm
Tuesday Hours Of Operation: 9:00 am - 4:00 pm; Closed 12:00 pm - 1:00 pm
Wednesday Hours Of Operation: 9:00 am - 4:00 pm; Closed 12:00 pm - 1:00 pm
Thursday Hours Of Operation: 9:00 am - 4:00 pm; Closed 12:00 pm - 1:00 pm
Friday Hours Of Operation: 9:00 am - 4:00 pm; Closed 12:00 pm - 1:00 pm
Saturday Hours Of Operation: 9:00 am - 4:00 pm; Closed 12:00 pm - 1:00 pm
Sunday Hours Of Operation: 9:00 am - 4:00 pm; Closed 12:00 pm - 1:00 pm
Cert Status: Operational
Organization ID: 18964
Organization Name: Rhino Recycling
Agency Reg ID: N/A

Actual:
87 ft.

Map ID
Direction
Distance
Elevation

MAP FINDINGS

Site

Database(s)

EDR ID Number
EPA ID Number

RHINO RECYCLING (Continued)

S105090277

Operation End Date: Not reported

44
NW
1/4-1/2
0.477 mi.
2516 ft.

DCH OXNARD INC
1500 E VENTURA BLVD
OXNARD, CA

RCRA-SQG
FINDS
LUST

1000126965
CAD982403131

Relative:
Higher

RCRA-SQG:

Actual:
91 ft.

Date form received by agency: 08/23/1989
Facility name: DCH OXNARD INC
Facility address: 1500 E VENTURA BLVD
OXNARD, CA 93030
EPA ID: CAD982403131
Mailing address: P O BOX 5526
OXNARD, CA 93031
Contact: ENVIRONMENTAL MANAGER
Contact address: 1500 E VENTURA BLVD
OXNARD, CA 93030
Contact country: US
Contact telephone: (805) 983-0345
Contact email: Not reported
EPA Region: 09
Classification: Small Small Quantity Generator
Description: Handler: generates more than 100 and less than 1000 kg of hazardous waste during any calendar month and accumulates less than 6000 kg of hazardous waste at any time; or generates 100 kg or less of hazardous waste during any calendar month, and accumulates more than 1000 kg of hazardous waste at any time

Owner/Operator Summary:

Owner/operator name: NOT REQUIRED
Owner/operator address: NOT REQUIRED
NOT REQUIRED, ME 99999
Owner/operator country: Not reported
Owner/operator telephone: (415) 555-1212
Legal status: County
Owner/Operator Type: Operator
Owner/Op start date: Not reported
Owner/Op end date: Not reported

Owner/operator name: CORPORATION
Owner/operator address: NOT REQUIRED
NOT REQUIRED, ME 99999
Owner/operator country: Not reported
Owner/operator telephone: (415) 555-1212
Legal status: County
Owner/Operator Type: Owner
Owner/Op start date: Not reported
Owner/Op end date: Not reported

Handler Activities Summary:

U.S. importer of hazardous waste: No
Mixed waste (haz. and radioactive): No
Recycler of hazardous waste: No
Transporter of hazardous waste: No
Treater, storer or disposer of HW: No

Map ID
Direction
Distance
Elevation

MAP FINDINGS

Site

Database(s)

EDR ID Number
EPA ID Number

DCH OXNARD INC (Continued)

1000126965

Underground injection activity: No
On-site burner exemption: No
Furnace exemption: No
Used oil fuel burner: No
Used oil processor: No
Used oil refiner: No
Used oil fuel marketer to burner: No
Used oil Specification marketer: No
Used oil transfer facility: No
Used oil transporter: No

Violation Status: No violations found

FINDS:

Registry ID: 110002805082

Environmental Interest/Information System

The NEI (National Emissions Inventory) database contains information on stationary and mobile sources that emit criteria air pollutants and their precursors, as well as hazardous air pollutants (HAPs).

RCRAInfo is a national information system that supports the Resource Conservation and Recovery Act (RCRA) program through the tracking of events and activities related to facilities that generate, transport, and treat, store, or dispose of hazardous waste. RCRAInfo allows RCRA program staff to track the notification, permit, compliance, and corrective action activities required under RCRA.

LUST:

Region: STATE
Global Id: T0611170364
Latitude: 34.228084
Longitude: -119.156427
Case Type: LUST Cleanup Site
Status: Completed - Case Closed
Status Date: 10/02/2003
Lead Agency: VENTURA COUNTY LOP
Case Worker: DBW
Local Agency: VENTURA COUNTY LOP
RB Case Number: C02012
LOC Case Number: 02012
File Location: Not reported
Potential Media Affect: Under Investigation
Potential Contaminants of Concern: Gasoline
Site History: Not reported

[Click here to access the California GeoTracker records for this facility:](#)

Contact:

Global Id: T0611170364
Contact Type: Local Agency Caseworker
Contact Name: DIANE B. WAHL
Organization Name: VENTURA COUNTY LOP
Address: 800 S. VICTORIA AVE.
City: VENTURA
Email: diane.wahl@ventura.org

Map ID
Direction
Distance
Elevation

MAP FINDINGS

Site

Database(s)

EDR ID Number
EPA ID Number

DCH OXNARD INC (Continued)

1000126965

Phone Number: 8056545040

Global Id: T0611170364
Contact Type: Regional Board Caseworker
Contact Name: DANIEL PIROTON
Organization Name: LOS ANGELES RWQCB (REGION 4)
Address: Not reported
City: R4 UNKNOWN
Email: dpirotton@waterboards.ca.gov
Phone Number: 2135766714

Status History:
Global Id: T0611170364
Status: Open - Case Begin Date
Status Date: 07/24/2002

Global Id: T0611170364
Status: Completed - Case Closed
Status Date: 10/02/2003

Regulatory Activities:
Global Id: T0611170364
Action Type: ENFORCEMENT
Date: 10/02/2003
Action: Closure/No Further Action Letter

Global Id: T0611170364
Action Type: ENFORCEMENT
Date: 07/30/2003
Action: File review

Global Id: T0611170364
Action Type: ENFORCEMENT
Date: 07/29/2003
Action: File review

Global Id: T0611170364
Action Type: Other
Date: 01/01/1950
Action: Leak Discovery

Global Id: T0611170364
Action Type: Other
Date: 01/01/1950
Action: Leak Stopped

Global Id: T0611170364
Action Type: RESPONSE
Date: 08/22/2003
Action: Other Report / Document

Global Id: T0611170364
Action Type: RESPONSE
Date: 06/01/2003
Action: Soil and Water Investigation Report

Map ID
Direction
Distance
Elevation

MAP FINDINGS

Site

Database(s)

EDR ID Number
EPA ID Number

DCH OXNARD INC (Continued)

1000126965

Global Id: T0611170364
Action Type: ENFORCEMENT
Date: 01/01/2003
Action: * Historical Enforcement

Global Id: T0611170364
Action Type: ENFORCEMENT
Date: 05/14/2003
Action: * Historical Enforcement

Global Id: T0611170364
Action Type: Other
Date: 01/01/1950
Action: Leak Reported

Global Id: T0611170364
Action Type: ENFORCEMENT
Date: 01/01/2016
Action: File review

45
South
1/2-1
0.744 mi.
3927 ft.

RIO ROSALES
KOHALA/JACINTO STREET
OXNARD, CA 93030

SCH S107737155
ENVIROSTOR N/A

Relative:
Lower

SCH:

Actual:
69 ft.

Facility ID: 56010011
Site Type: School Investigation
Site Type Detail: School
Site Mgmt. Req.: NONE SPECIFIED
Acres: 9.63
National Priorities List: NO
Cleanup Oversight Agencies: SMBRP
Lead Agency: SMBRP
Lead Agency Description: DTSC - Site Cleanup Program
Project Manager: Not reported
Supervisor: Javier Hinojosa
Division Branch: Southern California Schools & Brownfields Outreach
Site Code: 304101
Assembly: 37
Senate: 19
Special Program Status: Not reported
Status: No Further Action
Status Date: 06/26/2002
Restricted Use: NO
Funding: School District
Latitude: 34.2254
Longitude: -119.1713
APN: NONE SPECIFIED
Past Use: AGRICULTURAL - ROW CROPS
Potential COC: DDE, DDE, Silver, DDD, Toxaphene, Thallium and compounds, Beryllium and compounds, DDT
Confirmed COC: NONE SPECIFIED
Potential Description: SOIL, SV
Alias Name: RIO ROSALES ELEM. SCH./PLAYGROUND (PROP)

Map ID
Direction
Distance
Elevation

MAP FINDINGS

Site

Database(s)

EDR ID Number
EPA ID Number

RIO ROSALES (Continued)

S107737155

Alias Type: Alternate Name
Alias Name: RIO ROSALES ELEM. SCH./PLYGRD (PROP)
Alias Type: Alternate Name
Alias Name: RIO ROSALES ELEMENTARY SCH. & PLAYGROUND
Alias Type: Alternate Name
Alias Name: RIO SCHOOL DISTRICT
Alias Type: Alternate Name
Alias Name: RIO SD-RIO ROSALES/VCA
Alias Type: Alternate Name
Alias Name: 304101
Alias Type: Project Code (Site Code)
Alias Name: 56010011
Alias Type: Envirostor ID Number

Completed Info:

Completed Area Name: PROJECT WIDE
Completed Sub Area Name: Not reported
Completed Document Type: Preliminary Endangerment Assessment Report
Completed Date: 06/26/2002
Comments: Not reported

Completed Area Name: PROJECT WIDE
Completed Sub Area Name: Not reported
Completed Document Type: Preliminary Endangerment Assessment Workplan
Completed Date: 04/02/2001
Comments: PEA Workplan

Completed Area Name: PROJECT WIDE
Completed Sub Area Name: Not reported
Completed Document Type: Other Report
Completed Date: 06/21/1995
Comments: Other Report

Completed Area Name: PROJECT WIDE
Completed Sub Area Name: Not reported
Completed Document Type: Other Report
Completed Date: 04/05/1996
Comments: Other Report

Completed Area Name: PROJECT WIDE
Completed Sub Area Name: Not reported
Completed Document Type: Other Report
Completed Date: 12/10/1997
Comments: Other Report

Completed Area Name: PROJECT WIDE
Completed Sub Area Name: Not reported
Completed Document Type: Other Report
Completed Date: 10/20/1998
Comments: Other Report

Completed Area Name: PROJECT WIDE
Completed Sub Area Name: Not reported
Completed Document Type: Other Report
Completed Date: 11/30/1999
Comments: Other Report

Completed Area Name: PROJECT WIDE

Map ID
Direction
Distance
Elevation

MAP FINDINGS

Site

Database(s)

EDR ID Number
EPA ID Number

RIO ROSALES (Continued)

S107737155

Completed Sub Area Name: Not reported
Completed Document Type: Other Report
Completed Date: 03/13/2000
Comments: Phase 1 for Northeast Corner of Kohala & Jacinto

Completed Area Name: PROJECT WIDE
Completed Sub Area Name: Not reported
Completed Document Type: Other Report
Completed Date: 03/01/2000
Comments: Phase 1

Completed Area Name: PROJECT WIDE
Completed Sub Area Name: Not reported
Completed Document Type: Cost Recovery Closeout Memo
Completed Date: 06/26/2002
Comments: Not reported

Completed Area Name: PROJECT WIDE
Completed Sub Area Name: Not reported
Completed Document Type: Environmental Oversight Agreement
Completed Date: 07/06/2000
Comments: Not reported

Future Area Name: Not reported
Future Sub Area Name: Not reported
Future Document Type: Not reported
Future Due Date: Not reported
Schedule Area Name: Not reported
Schedule Sub Area Name: Not reported
Schedule Document Type: Not reported
Schedule Due Date: Not reported
Schedule Revised Date: Not reported

ENVIROSTOR:

Facility ID: 56010011
Status: No Further Action
Status Date: 06/26/2002
Site Code: 304101
Site Type: School Investigation
Site Type Detailed: School
Acres: 9.63
NPL: NO
Regulatory Agencies: SMBRP
Lead Agency: SMBRP
Program Manager: Not reported
Supervisor: Javier Hinojosa
Division Branch: Southern California Schools & Brownfields Outreach
Assembly: 37
Senate: 19
Special Program: Not reported
Restricted Use: NO
Site Mgmt Req: NONE SPECIFIED
Funding: School District
Latitude: 34.2254
Longitude: -119.1713
APN: NONE SPECIFIED
Past Use: AGRICULTURAL - ROW CROPS

Map ID
Direction
Distance
Elevation

MAP FINDINGS

Site

Database(s)

EDR ID Number
EPA ID Number

RIO ROSALES (Continued)

S107737155

Potential COC: DDE Silver DDD Toxaphene Thallium and compounds Beryllium and compounds DDT
Confirmed COC: NONE SPECIFIED
Potential Description: SOIL, SV
Alias Name: RIO ROSALES ELEM. SCH./PLAYGROUND (PROP)
Alias Type: Alternate Name
Alias Name: RIO ROSALES ELEM. SCH./PLYGRD (PROP)
Alias Type: Alternate Name
Alias Name: RIO ROSALES ELEMENTARY SCH. & PLAYGROUND
Alias Type: Alternate Name
Alias Name: RIO SCHOOL DISTRICT
Alias Type: Alternate Name
Alias Name: RIO SD-RIO ROSALES/VCA
Alias Type: Alternate Name
Alias Name: 304101
Alias Type: Project Code (Site Code)
Alias Name: 56010011
Alias Type: Envirostor ID Number

Completed Info:

Completed Area Name: PROJECT WIDE
Completed Sub Area Name: Not reported
Completed Document Type: Preliminary Endangerment Assessment Report
Completed Date: 06/26/2002
Comments: Not reported

Completed Area Name: PROJECT WIDE
Completed Sub Area Name: Not reported
Completed Document Type: Preliminary Endangerment Assessment Workplan
Completed Date: 04/02/2001
Comments: PEA Workplan

Completed Area Name: PROJECT WIDE
Completed Sub Area Name: Not reported
Completed Document Type: Other Report
Completed Date: 06/21/1995
Comments: Other Report

Completed Area Name: PROJECT WIDE
Completed Sub Area Name: Not reported
Completed Document Type: Other Report
Completed Date: 04/05/1996
Comments: Other Report

Completed Area Name: PROJECT WIDE
Completed Sub Area Name: Not reported
Completed Document Type: Other Report
Completed Date: 12/10/1997
Comments: Other Report

Completed Area Name: PROJECT WIDE
Completed Sub Area Name: Not reported
Completed Document Type: Other Report
Completed Date: 10/20/1998
Comments: Other Report

Completed Area Name: PROJECT WIDE
Completed Sub Area Name: Not reported

Map ID
Direction
Distance
Elevation

MAP FINDINGS

Site

Database(s)

EDR ID Number
EPA ID Number

RIO ROSALES (Continued)

S107737155

Completed Document Type: Other Report
Completed Date: 11/30/1999
Comments: Other Report

Completed Area Name: PROJECT WIDE
Completed Sub Area Name: Not reported
Completed Document Type: Other Report
Completed Date: 03/13/2000
Comments: Phase 1 for Northeast Corner of Kohala & Jacinto

Completed Area Name: PROJECT WIDE
Completed Sub Area Name: Not reported
Completed Document Type: Other Report
Completed Date: 03/01/2000
Comments: Phase 1

Completed Area Name: PROJECT WIDE
Completed Sub Area Name: Not reported
Completed Document Type: Cost Recovery Closeout Memo
Completed Date: 06/26/2002
Comments: Not reported

Completed Area Name: PROJECT WIDE
Completed Sub Area Name: Not reported
Completed Document Type: Environmental Oversight Agreement
Completed Date: 07/06/2000
Comments: Not reported

Future Area Name: Not reported
Future Sub Area Name: Not reported
Future Document Type: Not reported
Future Due Date: Not reported
Schedule Area Name: Not reported
Schedule Sub Area Name: Not reported
Schedule Document Type: Not reported
Schedule Due Date: Not reported
Schedule Revised Date: Not reported

46
SSE
1/2-1
0.863 mi.
4557 ft.

Relative:
Lower

SOUTHERN CALIFORNIA EDISON PROCGEN SUBSTATION
800 N RICE AVE
OXNARD, CA

RCRA-LQG 1000181055
TRIS 93030PRCTR800NO
FINDS
NPDES
EMI
ENVIROSTOR
US AIRS
MED WASTE VENTURA

Actual:
68 ft.

RCRA-LQG:
Date form received by agency: 09/28/2010
Facility name: PROCTER AND GAMBLE
Facility address: 800 N RICE RD
OXNARD, CA 93030
EPA ID: CAD072263494
Mailing address: N RICE RD
OXNARD, CA 93030
Contact: VERA INGENHUETT
Contact address: N RICE RD
OXNARD, CA 93030

Map ID
Direction
Distance
Elevation

MAP FINDINGS

Site

Database(s)

EDR ID Number
EPA ID Number

SOUTHERN CALIFORNIA EDISON PROCGEN SUBSTATION (Continued)

1000181055

Contact country: Not reported
Contact telephone: (805) 983-8953
Contact email: INGENHUETT.V@PG.COM
EPA Region: 09
Land type: Private
Classification: Large Quantity Generator
Description: Handler: generates 1,000 kg or more of hazardous waste during any calendar month; or generates more than 1 kg of acutely hazardous waste during any calendar month; or generates more than 100 kg of any residue or contaminated soil, waste or other debris resulting from the cleanup of a spill, into or on any land or water, of acutely hazardous waste during any calendar month; or generates 1 kg or less of acutely hazardous waste during any calendar month, and accumulates more than 1 kg of acutely hazardous waste at any time; or generates 100 kg or less of any residue or contaminated soil, waste or other debris resulting from the cleanup of a spill, into or on any land or water, of acutely hazardous waste during any calendar month, and accumulates more than 100 kg of that material at any time

Owner/Operator Summary:

Owner/operator name: PROCTER AND GAMBLE
Owner/operator address: N RICE RD
OXNARD, CA 93030
Owner/operator country: Not reported
Owner/operator telephone: (805) 485-8871
Legal status: Private
Owner/Operator Type: Owner
Owner/Op start date: 10/18/1973
Owner/Op end date: Not reported

Owner/operator name: PROCTOR & GAMBLE PAPER PRODUCTS COMPANY
Owner/operator address: PO BOX 866
CITY NOT REPORTED, CA 99999
Owner/operator country: Not reported
Owner/operator telephone: (805) 485-8871
Legal status: Private
Owner/Operator Type: Operator
Owner/Op start date: Not reported
Owner/Op end date: Not reported

Owner/operator name: PROCTOR & GAMBLE PAPER PRODUCTS COMPANY
Owner/operator address: PO BOX 866
OXNARD, CA 93032
Owner/operator country: Not reported
Owner/operator telephone: (805) 485-8871
Legal status: Private
Owner/Operator Type: Owner
Owner/Op start date: Not reported
Owner/Op end date: Not reported

Owner/operator name: PROCTER AND GAMBLE
Owner/operator address: N RICE RD
OXNARD, CA 93030
Owner/operator country: US
Owner/operator telephone: (805) 485-8871
Legal status: Private
Owner/Operator Type: Operator

Map ID
Direction
Distance
Elevation

MAP FINDINGS

Site

Database(s)

EDR ID Number
EPA ID Number

SOUTHERN CALIFORNIA EDISON PROCGEN SUBSTATION (Continued)

1000181055

Owner/Op start date: 10/18/1973
Owner/Op end date: Not reported

Handler Activities Summary:

U.S. importer of hazardous waste: No
Mixed waste (haz. and radioactive): No
Recycler of hazardous waste: No
Transporter of hazardous waste: No
Treater, storer or disposer of HW: No
Underground injection activity: No
On-site burner exemption: No
Furnace exemption: No
Used oil fuel burner: No
Used oil processor: No
User oil refiner: No
Used oil fuel marketer to burner: No
Used oil Specification marketer: No
Used oil transfer facility: No
Used oil transporter: No

Historical Generators:

Date form received by agency: 09/01/1996
Facility name: PROCTER AND GAMBLE
Site name: PROCTER & GAMBLE PAPER PRODUCTS COMPANY
Classification: Large Quantity Generator

Date form received by agency: 09/01/1996
Facility name: PROCTER AND GAMBLE
Site name: PROCTER & GAMBLE PAPER PRODUCTS COMPANY
Classification: Small Quantity Generator

Date form received by agency: 03/22/1996
Facility name: PROCTER AND GAMBLE
Site name: PROCTER AND GAMBLE PAPER PRODUCTS, OXNARD
Classification: Large Quantity Generator

Date form received by agency: 03/31/1994
Facility name: PROCTER AND GAMBLE
Site name: PROCTER & GAMBLE PAPER PRODUCTS CO.
Classification: Large Quantity Generator

Date form received by agency: 04/04/1990
Facility name: PROCTER AND GAMBLE
Site name: PROCTER & GAMBLE PAPER PRODUCTS CO
Classification: Large Quantity Generator

Date form received by agency: 08/15/1980
Facility name: PROCTER AND GAMBLE
Site name: PROCTER & GAMBLE PAPER PRODUCTS COMPANY
Classification: Large Quantity Generator

Hazardous Waste Summary:

Waste code: D001
Waste name: IGNITABLE HAZARDOUS WASTES ARE THOSE WASTES WHICH HAVE A FLASHPOINT OF LESS THAN 140 DEGREES FAHRENHEIT AS DETERMINED BY A PENSKEY-MARTENS CLOSED CUP FLASH POINT TESTER. ANOTHER METHOD OF DETERMINING THE

Map ID
Direction
Distance
Elevation

MAP FINDINGS

Site

Database(s)

EDR ID Number
EPA ID Number

SOUTHERN CALIFORNIA EDISON PROCGEN SUBSTATION (Continued)

1000181055

FLASH POINT OF A WASTE IS TO REVIEW THE MATERIAL SAFETY DATA SHEET, WHICH CAN BE OBTAINED FROM THE MANUFACTURER OR DISTRIBUTOR OF THE MATERIAL. LACQUER THINNER IS AN EXAMPLE OF A COMMONLY USED SOLVENT WHICH WOULD BE CONSIDERED AS IGNITABLE HAZARDOUS WASTE.

Waste code: D005
Waste name: BARIUM

Waste code: D006
Waste name: CADMIUM

Waste code: D007
Waste name: CHROMIUM

Waste code: D008
Waste name: LEAD

Facility Has Received Notices of Violations:

Regulation violated: Not reported
Area of violation: Generators - General
Date violation determined: 05/11/2005
Date achieved compliance: 05/16/2005
Violation lead agency: State
Enforcement action: WRITTEN INFORMAL
Enforcement action date: 05/11/2005
Enf. disposition status: Not reported
Enf. disp. status date: Not reported
Enforcement lead agency: State
Proposed penalty amount: Not reported
Final penalty amount: Not reported
Paid penalty amount: Not reported

Regulation violated: Not reported
Area of violation: Generators - General
Date violation determined: 02/25/1986
Date achieved compliance: 04/17/1986
Violation lead agency: State
Enforcement action: WRITTEN INFORMAL
Enforcement action date: 02/25/1986
Enf. disposition status: Not reported
Enf. disp. status date: Not reported
Enforcement lead agency: State
Proposed penalty amount: Not reported
Final penalty amount: Not reported
Paid penalty amount: Not reported

Regulation violated: Not reported
Area of violation: Generators - General
Date violation determined: 02/25/1986
Date achieved compliance: 04/17/1986
Violation lead agency: State
Enforcement action: WRITTEN INFORMAL
Enforcement action date: 03/31/1986
Enf. disposition status: Not reported
Enf. disp. status date: Not reported
Enforcement lead agency: State
Proposed penalty amount: Not reported

Map ID
Direction
Distance
Elevation

MAP FINDINGS

Site

Database(s)

EDR ID Number
EPA ID Number

SOUTHERN CALIFORNIA EDISON PROCGEN SUBSTATION (Continued)

1000181055

Final penalty amount: Not reported
Paid penalty amount: Not reported

Regulation violated: Not reported
Area of violation: Generators - General
Date violation determined: 08/22/1984
Date achieved compliance: 05/20/1985
Violation lead agency: State
Enforcement action: WRITTEN INFORMAL
Enforcement action date: 09/04/1984
Enf. disposition status: Not reported
Enf. disp. status date: Not reported
Enforcement lead agency: State
Proposed penalty amount: Not reported
Final penalty amount: Not reported
Paid penalty amount: Not reported

Evaluation Action Summary:

Evaluation date: 08/06/2007
Evaluation: COMPLIANCE EVALUATION INSPECTION ON-SITE
Area of violation: Not reported
Date achieved compliance: Not reported
Evaluation lead agency: State

Evaluation date: 05/11/2005
Evaluation: COMPLIANCE EVALUATION INSPECTION ON-SITE
Area of violation: Generators - General
Date achieved compliance: 05/16/2005
Evaluation lead agency: State Contractor/Grantee

Evaluation date: 07/05/1994
Evaluation: COMPLIANCE EVALUATION INSPECTION ON-SITE
Area of violation: Not reported
Date achieved compliance: Not reported
Evaluation lead agency: State Contractor/Grantee

Evaluation date: 05/29/1992
Evaluation: COMPLIANCE EVALUATION INSPECTION ON-SITE
Area of violation: Not reported
Date achieved compliance: Not reported
Evaluation lead agency: State Contractor/Grantee

Evaluation date: 06/25/1986
Evaluation: FINANCIAL RECORD REVIEW
Area of violation: Not reported
Date achieved compliance: Not reported
Evaluation lead agency: State

Evaluation date: 02/25/1986
Evaluation: COMPLIANCE EVALUATION INSPECTION ON-SITE
Area of violation: Generators - General
Date achieved compliance: 04/17/1986
Evaluation lead agency: State

Evaluation date: 08/22/1984
Evaluation: COMPLIANCE EVALUATION INSPECTION ON-SITE
Area of violation: Generators - General

Map ID
Direction
Distance
Elevation

MAP FINDINGS

Site

Database(s)

EDR ID Number
EPA ID Number

SOUTHERN CALIFORNIA EDISON PROCGEN SUBSTATION (Continued)

1000181055

Date achieved compliance: 05/20/1985
Evaluation lead agency: State

TRIS:

[Click this hyperlink](#) while viewing on your computer to access
2 additional US_TRIS: record(s) in the EDR Site Report.

FINDS:

Registry ID: 110055718996

Environmental Interest/Information System
Registry ID: 110055870062

Environmental Interest/Information System
Registry ID: 110055870080

Environmental Interest/Information System

NPDES:

Npdes Number: CAS000002
Facility Status: Terminated
Agency Id: 0
Region: 4
Regulatory Measure Id: 416664
Order No: 2009-0009-DWQ
Regulatory Measure Type: Enrollee
Place Id: Not reported
WDID: 4 56C361931
Program Type: Construction
Adoption Date Of Regulatory Measure: Not reported
Effective Date Of Regulatory Measure: 09/12/2011
Expiration Date Of Regulatory Measure: Not reported
Termination Date Of Regulatory Measure: 11/16/2012
Discharge Name: The P&G Paper Products Co
Discharge Address: 800 North Rice Ave
Discharge City: Oxnard
Discharge State: California
Discharge Zip: 93030

Npdes Number: CAS000001
Facility Status: Active
Agency Id: 0
Region: 4
Regulatory Measure Id: 192570
Order No: 97-03-DWQ
Regulatory Measure Type: Enrollee
Place Id: Not reported
WDID: 4 56I002340
Program Type: Industrial
Adoption Date Of Regulatory Measure: Not reported
Effective Date Of Regulatory Measure: 03/31/1992
Expiration Date Of Regulatory Measure: Not reported
Termination Date Of Regulatory Measure: Not reported
Discharge Name: Procter & Gamble Co
Discharge Address: 800 N Rice Ave
Discharge City: Oxnard

Map ID
Direction
Distance
Elevation

MAP FINDINGS

Site

Database(s)

EDR ID Number
EPA ID Number

SOUTHERN CALIFORNIA EDISON PROCGEN SUBSTATION (Continued)

1000181055

Discharge State: California
Discharge Zip: 93030

EMI:

Year: 1987
County Code: 56
Air Basin: SCC
Facility ID: 15
Air District Name: VEN
SIC Code: 2676
Air District Name: VENTURA COUNTY APCD
Community Health Air Pollution Info System: Not reported
Consolidated Emission Reporting Rule: Not reported
Total Organic Hydrocarbon Gases Tons/Yr: 37
Reactive Organic Gases Tons/Yr: 5
Carbon Monoxide Emissions Tons/Yr: 80
NOX - Oxides of Nitrogen Tons/Yr: 255
SOX - Oxides of Sulphur Tons/Yr: 1
Particulate Matter Tons/Yr: 81
Part. Matter 10 Micrometers & Smlr Tons/Yr: 60

Year: 1987
County Code: 56
Air Basin: SCC
Facility ID: 215
Air District Name: VEN
SIC Code: 2033
Air District Name: VENTURA COUNTY APCD
Community Health Air Pollution Info System: Not reported
Consolidated Emission Reporting Rule: Not reported
Total Organic Hydrocarbon Gases Tons/Yr: 0
Reactive Organic Gases Tons/Yr: 0
Carbon Monoxide Emissions Tons/Yr: 1
NOX - Oxides of Nitrogen Tons/Yr: 1
SOX - Oxides of Sulphur Tons/Yr: 0
Particulate Matter Tons/Yr: 0
Part. Matter 10 Micrometers & Smlr Tons/Yr: 0

Year: 1990
County Code: 56
Air Basin: SCC
Facility ID: 215
Air District Name: VEN
SIC Code: 2033
Air District Name: VENTURA COUNTY APCD
Community Health Air Pollution Info System: Not reported
Consolidated Emission Reporting Rule: Not reported
Total Organic Hydrocarbon Gases Tons/Yr: 0
Reactive Organic Gases Tons/Yr: 0
Carbon Monoxide Emissions Tons/Yr: 1
NOX - Oxides of Nitrogen Tons/Yr: 1
SOX - Oxides of Sulphur Tons/Yr: 0
Particulate Matter Tons/Yr: 0
Part. Matter 10 Micrometers & Smlr Tons/Yr: 0

Year: 1990
County Code: 56

Map ID
Direction
Distance
Elevation

MAP FINDINGS

Site

Database(s)

EDR ID Number
EPA ID Number

SOUTHERN CALIFORNIA EDISON PROCGEN SUBSTATION (Continued)

1000181055

Air Basin: SCC
Facility ID: 15
Air District Name: VEN
SIC Code: 2676
Air District Name: VENTURA COUNTY APCD
Community Health Air Pollution Info System: Not reported
Consolidated Emission Reporting Rule: Not reported
Total Organic Hydrocarbon Gases Tons/Yr: 75
Reactive Organic Gases Tons/Yr: 43
Carbon Monoxide Emissions Tons/Yr: 80
NOX - Oxides of Nitrogen Tons/Yr: 212
SOX - Oxides of Sulphur Tons/Yr: 1
Particulate Matter Tons/Yr: 105
Part. Matter 10 Micrometers & Smllr Tons/Yr: 76

Year: 1995
County Code: 56
Air Basin: SCC
Facility ID: 15
Air District Name: VEN
SIC Code: 2676
Air District Name: VENTURA COUNTY APCD
Community Health Air Pollution Info System: Not reported
Consolidated Emission Reporting Rule: Not reported
Total Organic Hydrocarbon Gases Tons/Yr: 93
Reactive Organic Gases Tons/Yr: 59
Carbon Monoxide Emissions Tons/Yr: 178
NOX - Oxides of Nitrogen Tons/Yr: 319
SOX - Oxides of Sulphur Tons/Yr: 2
Particulate Matter Tons/Yr: 151
Part. Matter 10 Micrometers & Smllr Tons/Yr: 111

Year: 1996
County Code: 56
Air Basin: SCC
Facility ID: 15
Air District Name: VEN
SIC Code: 2676
Air District Name: VENTURA COUNTY APCD
Community Health Air Pollution Info System: Not reported
Consolidated Emission Reporting Rule: Not reported
Total Organic Hydrocarbon Gases Tons/Yr: 87
Reactive Organic Gases Tons/Yr: 52
Carbon Monoxide Emissions Tons/Yr: 277
NOX - Oxides of Nitrogen Tons/Yr: 178
SOX - Oxides of Sulphur Tons/Yr: 2
Particulate Matter Tons/Yr: 60
Part. Matter 10 Micrometers & Smllr Tons/Yr: 47

Year: 1997
County Code: 56
Air Basin: SCC
Facility ID: 15
Air District Name: VEN
SIC Code: 2676
Air District Name: VENTURA COUNTY APCD
Community Health Air Pollution Info System: Not reported

Map ID
Direction
Distance
Elevation

MAP FINDINGS

Site

Database(s)

EDR ID Number
EPA ID Number

SOUTHERN CALIFORNIA EDISON PROCGEN SUBSTATION (Continued)

1000181055

Consolidated Emission Reporting Rule:	Not reported
Total Organic Hydrocarbon Gases Tons/Yr:	224
Reactive Organic Gases Tons/Yr:	58
Carbon Monoxide Emissions Tons/Yr:	185
NOX - Oxides of Nitrogen Tons/Yr:	153
SOX - Oxides of Sulphur Tons/Yr:	2
Particulate Matter Tons/Yr:	60
Part. Matter 10 Micrometers & Smllr Tons/Yr:	47
Year:	1998
County Code:	56
Air Basin:	SCC
Facility ID:	15
Air District Name:	VEN
SIC Code:	2676
Air District Name:	VENTURA COUNTY APCD
Community Health Air Pollution Info System:	Not reported
Consolidated Emission Reporting Rule:	Not reported
Total Organic Hydrocarbon Gases Tons/Yr:	250
Reactive Organic Gases Tons/Yr:	78
Carbon Monoxide Emissions Tons/Yr:	128
NOX - Oxides of Nitrogen Tons/Yr:	151
SOX - Oxides of Sulphur Tons/Yr:	2
Particulate Matter Tons/Yr:	38
Part. Matter 10 Micrometers & Smllr Tons/Yr:	32
Year:	1999
County Code:	56
Air Basin:	SCC
Facility ID:	15
Air District Name:	VEN
SIC Code:	2676
Air District Name:	VENTURA COUNTY APCD
Community Health Air Pollution Info System:	Not reported
Consolidated Emission Reporting Rule:	Not reported
Total Organic Hydrocarbon Gases Tons/Yr:	252
Reactive Organic Gases Tons/Yr:	78
Carbon Monoxide Emissions Tons/Yr:	114
NOX - Oxides of Nitrogen Tons/Yr:	168
SOX - Oxides of Sulphur Tons/Yr:	2
Particulate Matter Tons/Yr:	39
Part. Matter 10 Micrometers & Smllr Tons/Yr:	33
Year:	2000
County Code:	56
Air Basin:	SCC
Facility ID:	15
Air District Name:	VEN
SIC Code:	2676
Air District Name:	VENTURA COUNTY APCD
Community Health Air Pollution Info System:	Not reported
Consolidated Emission Reporting Rule:	Not reported
Total Organic Hydrocarbon Gases Tons/Yr:	235
Reactive Organic Gases Tons/Yr:	77
Carbon Monoxide Emissions Tons/Yr:	106
NOX - Oxides of Nitrogen Tons/Yr:	150
SOX - Oxides of Sulphur Tons/Yr:	2

Map ID
Direction
Distance
Elevation

MAP FINDINGS

Site

Database(s)

EDR ID Number
EPA ID Number

SOUTHERN CALIFORNIA EDISON PROCGEN SUBSTATION (Continued)

1000181055

Particulate Matter Tons/Yr:	38
Part. Matter 10 Micrometers & Smlr Tons/Yr:	32
Year:	2001
County Code:	56
Air Basin:	SCC
Facility ID:	15
Air District Name:	VEN
SIC Code:	2676
Air District Name:	VENTURA COUNTY APCD
Community Health Air Pollution Info System:	Y
Consolidated Emission Reporting Rule:	B
Total Organic Hydrocarbon Gases Tons/Yr:	183
Reactive Organic Gases Tons/Yr:	55
Carbon Monoxide Emissions Tons/Yr:	122
NOX - Oxides of Nitrogen Tons/Yr:	152
SOX - Oxides of Sulphur Tons/Yr:	2
Particulate Matter Tons/Yr:	36
Part. Matter 10 Micrometers & Smlr Tons/Yr:	30
Year:	2002
County Code:	56
Air Basin:	SCC
Facility ID:	15
Air District Name:	VEN
SIC Code:	2676
Air District Name:	VENTURA COUNTY APCD
Community Health Air Pollution Info System:	Y
Consolidated Emission Reporting Rule:	Not reported
Total Organic Hydrocarbon Gases Tons/Yr:	185
Reactive Organic Gases Tons/Yr:	53
Carbon Monoxide Emissions Tons/Yr:	123
NOX - Oxides of Nitrogen Tons/Yr:	146
SOX - Oxides of Sulphur Tons/Yr:	2
Particulate Matter Tons/Yr:	35
Part. Matter 10 Micrometers & Smlr Tons/Yr:	30
Year:	2003
County Code:	56
Air Basin:	SCC
Facility ID:	15
Air District Name:	VEN
SIC Code:	2676
Air District Name:	VENTURA COUNTY APCD
Community Health Air Pollution Info System:	Y
Consolidated Emission Reporting Rule:	Not reported
Total Organic Hydrocarbon Gases Tons/Yr:	179
Reactive Organic Gases Tons/Yr:	58
Carbon Monoxide Emissions Tons/Yr:	158
NOX - Oxides of Nitrogen Tons/Yr:	133
SOX - Oxides of Sulphur Tons/Yr:	2
Particulate Matter Tons/Yr:	34
Part. Matter 10 Micrometers & Smlr Tons/Yr:	29
Year:	2004
County Code:	56
Air Basin:	SCC

Map ID
Direction
Distance
Elevation

MAP FINDINGS

Site

Database(s)

EDR ID Number
EPA ID Number

SOUTHERN CALIFORNIA EDISON PROCGEN SUBSTATION (Continued)

1000181055

Facility ID: 15
Air District Name: VEN
SIC Code: 2676
Air District Name: VENTURA COUNTY APCD
Community Health Air Pollution Info System: Y
Consolidated Emission Reporting Rule: Not reported
Total Organic Hydrocarbon Gases Tons/Yr: 137.383
Reactive Organic Gases Tons/Yr: 46.08
Carbon Monoxide Emissions Tons/Yr: 173.235
NOX - Oxides of Nitrogen Tons/Yr: 86.725
SOX - Oxides of Sulphur Tons/Yr: 1.514
Particulate Matter Tons/Yr: 33.17
Part. Matter 10 Micrometers & Smlr Tons/Yr: 28.15

Year: 2005
County Code: 56
Air Basin: SCC
Facility ID: 15
Air District Name: VEN
SIC Code: 2676
Air District Name: VENTURA COUNTY APCD
Community Health Air Pollution Info System: Y
Consolidated Emission Reporting Rule: Not reported
Total Organic Hydrocarbon Gases Tons/Yr: 171.929
Reactive Organic Gases Tons/Yr: 59.7330397
Carbon Monoxide Emissions Tons/Yr: 102.105
NOX - Oxides of Nitrogen Tons/Yr: 89.23
SOX - Oxides of Sulphur Tons/Yr: 1.513
Particulate Matter Tons/Yr: 32.161
Part. Matter 10 Micrometers & Smlr Tons/Yr: 27.124608

Year: 2006
County Code: 56
Air Basin: SCC
Facility ID: 15
Air District Name: VEN
SIC Code: 2676
Air District Name: VENTURA COUNTY APCD
Community Health Air Pollution Info System: Y
Consolidated Emission Reporting Rule: Not reported
Total Organic Hydrocarbon Gases Tons/Yr: 148.674943
Reactive Organic Gases Tons/Yr: 47.598834294
Carbon Monoxide Emissions Tons/Yr: 41.98888
NOX - Oxides of Nitrogen Tons/Yr: 72.17863
SOX - Oxides of Sulphur Tons/Yr: 1.46058
Particulate Matter Tons/Yr: 28.936085
Part. Matter 10 Micrometers & Smlr Tons/Yr: 25.76558434

Year: 2007
County Code: 56
Air Basin: SCC
Facility ID: 15
Air District Name: VEN
SIC Code: 2676
Air District Name: VENTURA COUNTY APCD
Community Health Air Pollution Info System: Y
Consolidated Emission Reporting Rule: Not reported

Map ID
Direction
Distance
Elevation

MAP FINDINGS

Site

Database(s)

EDR ID Number
EPA ID Number

SOUTHERN CALIFORNIA EDISON PROCGEN SUBSTATION (Continued)

1000181055

Total Organic Hydrocarbon Gases Tons/Yr: 136.8816758
Reactive Organic Gases Tons/Yr: 49.05490852
Carbon Monoxide Emissions Tons/Yr: 55.82806
NOX - Oxides of Nitrogen Tons/Yr: 92.02524
SOX - Oxides of Sulphur Tons/Yr: 1.69014
Particulate Matter Tons/Yr: 34.233315
Part. Matter 10 Micrometers & Smlr Tons/Yr: 29.258987324

Year: 2008
County Code: 56
Air Basin: SCC
Facility ID: 15
Air District Name: VEN
SIC Code: 2676
Air District Name: VENTURA COUNTY APCD
Community Health Air Pollution Info System: N
Consolidated Emission Reporting Rule: Not reported
Total Organic Hydrocarbon Gases Tons/Yr: 118.35693
Reactive Organic Gases Tons/Yr: 43.00705
Carbon Monoxide Emissions Tons/Yr: 41.25977
NOX - Oxides of Nitrogen Tons/Yr: 48.1715
SOX - Oxides of Sulphur Tons/Yr: 1.5775
Particulate Matter Tons/Yr: 32.03677
Part. Matter 10 Micrometers & Smlr Tons/Yr: 27.04915684

Year: 2009
County Code: 56
Air Basin: SCC
Facility ID: 15
Air District Name: VEN
SIC Code: 2676
Air District Name: VENTURA COUNTY APCD
Community Health Air Pollution Info System: N
Consolidated Emission Reporting Rule: Not reported
Total Organic Hydrocarbon Gases Tons/Yr: 130.7330345
Reactive Organic Gases Tons/Yr: 43.962728599999998
Carbon Monoxide Emissions Tons/Yr: 67.051689999999994
NOX - Oxides of Nitrogen Tons/Yr: 92.220619999999997
SOX - Oxides of Sulphur Tons/Yr: 1.7492319999999999
Particulate Matter Tons/Yr: 33.926262000000001
Part. Matter 10 Micrometers & Smlr Tons/Yr: 26.981721031999999

Year: 2010
County Code: 56
Air Basin: SCC
Facility ID: 15
Air District Name: VEN
SIC Code: 2676
Air District Name: VENTURA COUNTY APCD
Community Health Air Pollution Info System: N
Consolidated Emission Reporting Rule: Not reported
Total Organic Hydrocarbon Gases Tons/Yr: 139.08766199999999
Reactive Organic Gases Tons/Yr: 48.789369999999998
Carbon Monoxide Emissions Tons/Yr: 70.135310000000004
NOX - Oxides of Nitrogen Tons/Yr: 97.474199999999996
SOX - Oxides of Sulphur Tons/Yr: 1.79593
Particulate Matter Tons/Yr: 36.117787

Map ID
Direction
Distance
Elevation

MAP FINDINGS

Site

Database(s)

EDR ID Number
EPA ID Number

SOUTHERN CALIFORNIA EDISON PROCGEN SUBSTATION (Continued)

1000181055

Part. Matter 10 Micrometers & Smlr Tons/Yr: 28.085668911999999

Year: 2011
County Code: 56
Air Basin: SCC
Facility ID: 15
Air District Name: VEN
SIC Code: 2676
Air District Name: VENTURA COUNTY APCD
Community Health Air Pollution Info System: Not reported
Consolidated Emission Reporting Rule: Not reported
Total Organic Hydrocarbon Gases Tons/Yr: 132.092659
Reactive Organic Gases Tons/Yr: 45.609359
Carbon Monoxide Emissions Tons/Yr: 65.82376
NOX - Oxides of Nitrogen Tons/Yr: 97.039575
SOX - Oxides of Sulphur Tons/Yr: 1.83171
Particulate Matter Tons/Yr: 35.41572
Part. Matter 10 Micrometers & Smlr Tons/Yr: 29.83878732

Year: 2012
County Code: 56
Air Basin: SCC
Facility ID: 15
Air District Name: VEN
SIC Code: 2676
Air District Name: VENTURA COUNTY APCD
Community Health Air Pollution Info System: N
Consolidated Emission Reporting Rule: Not reported
Total Organic Hydrocarbon Gases Tons/Yr: 136.11723425
Reactive Organic Gases Tons/Yr: 46.10633127
Carbon Monoxide Emissions Tons/Yr: 45.557135
NOX - Oxides of Nitrogen Tons/Yr: 98.877415
SOX - Oxides of Sulphur Tons/Yr: 1.81059675
Particulate Matter Tons/Yr: 35.18934925
Part. Matter 10 Micrometers & Smlr Tons/Yr: 30.143505092

ENVIROSTOR:

Facility ID: 56260002
Status: Refer: Other Agency
Status Date: 08/31/1995
Site Code: Not reported
Site Type: Historical
Site Type Detailed: * Historical
Acres: Not reported
NPL: NO
Regulatory Agencies: NONE SPECIFIED
Lead Agency: NONE SPECIFIED
Program Manager: Not reported
Supervisor: * Mmonroy
Division Branch: Cleanup Chatsworth
Assembly: 44
Senate: 19
Special Program: * Site Char & Assess Grant (CERCLA 104)
Restricted Use: NO
Site Mgmt Req: NONE SPECIFIED
Funding: Not reported
Latitude: 34.20961

Map ID
Direction
Distance
Elevation

MAP FINDINGS

Site

Database(s)

EDR ID Number
EPA ID Number

SOUTHERN CALIFORNIA EDISON PROCGEN SUBSTATION (Continued)

1000181055

Longitude: -119.1387
APN: 216015136
Past Use: NONE SPECIFIED
Potential COC: * HALOGENATED SOLVENTS * ORGANIC MONOMER WASTE, INCLUDING UNREACTED RESINS * OTHER STILL BOTTOM WASTE * DETERGENT & SOAP * UNSPECIFIED ACID SOLUTION * UNSPECIFIED ALKALINE SOLUTIONS * UNSPECIFIED SOLVENT MIXTURES * WASTE OIL & MIXED OIL * ADHESIVES * PAPER SLUDGE/PULP
Confirmed COC: NONE SPECIFIED
Potential Description: NONE SPECIFIED
Alias Name: CHARMIN PAPER PRODUCTS (1973-PRESENT)
Alias Type: Alternate Name
Alias Name: PROCTOR & GAMBLE PAPER PRODUCTS
Alias Type: Alternate Name
Alias Name: STANDARD OIL CO OF CA(1956-69)
Alias Type: Alternate Name
Alias Name: 216015136
Alias Type: APN
Alias Name: CAD980636807
Alias Type: EPA Identification Number
Alias Name: 56260002
Alias Type: Envirostor ID Number

Completed Info:

Completed Area Name: PROJECT WIDE
Completed Sub Area Name: Not reported
Completed Document Type: * Discovery
Completed Date: 12/31/1910
Comments: FACILITY IDENTIFIED ID FROM ERRIS

Completed Area Name: PROJECT WIDE
Completed Sub Area Name: Not reported
Completed Document Type: Site Screening
Completed Date: 11/15/1994
Comments: CALSITES VALIDATION PROGRAM CONFIRMS NFA FOR DTSC.

Future Area Name: Not reported
Future Sub Area Name: Not reported
Future Document Type: Not reported
Future Due Date: Not reported
Schedule Area Name: Not reported
Schedule Sub Area Name: Not reported
Schedule Document Type: Not reported
Schedule Due Date: Not reported
Schedule Revised Date: Not reported

AIRS (AFS):

Compliance and Violation Data Major Sources:

EPA plant ID: 110000481274
Plant name: PROCTER & GAMBLE PAPER PRODUCTS
Plant address: 800 NORTH RICE AVENUE
OXNARD, CA 93030
County: VENTURA
Region code: 09
Dunn & Bradst #: 072263494
Air quality cntrl region: 024
Sic code: 2676
Sic code desc: Not reported

Map ID
Direction
Distance
Elevation

MAP FINDINGS

Site

Database(s)

EDR ID Number
EPA ID Number

SOUTHERN CALIFORNIA EDISON PROCGEN SUBSTATION (Continued)

1000181055

North Am. industrial class: 322291
NAIC code description: Sanitary Paper Product Manufacturing
Default compliance status: IN COMPLIANCE - INSPECTION
Default classification: ACTUAL OR POTENTIAL EMISSIONS ARE ABOVE THE APPLICABLE MAJOR SOURCE THRESHOLDS
Govt facility: ALL OTHER FACILITIES NOT OWNED OR OPERATED BY A FEDERAL, STATE, OR LOCAL GOVERNMENT
Current HPV: Not reported

Compliance and Enforcement Major Issues:

Air program: NSPS
National action type: MULTI MEDIA INSPECTION - LEVEL 2 OR GREATER
Date achieved: 010222
Penalty amount: 000000000

Air program: TITLE V PERMITS
National action type: MULTI MEDIA INSPECTION - LEVEL 2 OR GREATER
Date achieved: 010222
Penalty amount: 000000000

Air program: TITLE V PERMITS
National action type: TITLE V COMPLIANCE CERT DUE/RECEIVED BY
Date achieved: 010712
Penalty amount: Not reported

Air program: TITLE V PERMITS
National action type: S/L REQ (O/O COND) STACK TEST/NOT OBSV BUT REVWD
Date achieved: 020429
Penalty amount: 000000000

Air program: TITLE V PERMITS
National action type: S/L REQ (O/O COND) STACK TEST/NOT OBSV BUT REVWD
Date achieved: 020618
Penalty amount: Not reported

Air program: TITLE V PERMITS
National action type: S/L REQ (O/O COND) STACK TEST/NOT OBSV BUT REVWD
Date achieved: 020619
Penalty amount: Not reported

Air program: TITLE V PERMITS
National action type: COMPLIANCE CERTIFICATION STATE REVIEW
Date achieved: 020723
Penalty amount: Not reported

Air program: TITLE V PERMITS
National action type: STATE CONDUCTED FCE / ON-SITE
Date achieved: 020919
Penalty amount: Not reported

Air program: TITLE V PERMITS
National action type: COMPLIANCE CERTIFICATION STATE REVIEW
Date achieved: 030612
Penalty amount: Not reported

Air program: TITLE V PERMITS

Map ID
Direction
Distance
Elevation

MAP FINDINGS

Site

Database(s)

EDR ID Number
EPA ID Number

SOUTHERN CALIFORNIA EDISON PROCGEN SUBSTATION (Continued)

1000181055

National action type:	OWNER/OPERATOR CONDUCTED SOURCE TEST
Date achieved:	030616
Penalty amount:	Not reported
Air program:	SIP SOURCE
National action type:	OWNER/OPERATOR CONDUCTED SOURCE TEST
Date achieved:	030616
Penalty amount:	Not reported
Air program:	TITLE V PERMITS
National action type:	OWNER/OPERATOR CONDUCTED SOURCE TEST
Date achieved:	030617
Penalty amount:	Not reported
Air program:	SIP SOURCE
National action type:	OWNER/OPERATOR CONDUCTED SOURCE TEST
Date achieved:	030617
Penalty amount:	Not reported
Air program:	SIP SOURCE
National action type:	STATE CONDUCTED FCE / ON-SITE
Date achieved:	030915
Penalty amount:	Not reported
Air program:	TITLE V PERMITS
National action type:	STATE CONDUCTED FCE / ON-SITE
Date achieved:	030915
Penalty amount:	Not reported
Air program:	SIP SOURCE
National action type:	S/L REQ (O/O COND) STACK TEST/NOT OBSV BUT REVWD
Date achieved:	031222
Penalty amount:	Not reported
Air program:	TITLE V PERMITS
National action type:	S/L REQ (O/O COND) STACK TEST/NOT OBSV BUT REVWD
Date achieved:	031222
Penalty amount:	Not reported
Air program:	SIP SOURCE
National action type:	OWNER/OPERATOR CONDUCTED SOURCE TEST
Date achieved:	040420
Penalty amount:	Not reported
Air program:	TITLE V PERMITS
National action type:	OWNER/OPERATOR CONDUCTED SOURCE TEST
Date achieved:	040420
Penalty amount:	Not reported
Air program:	SIP SOURCE
National action type:	S/L REQ (O/O COND) STACK TEST/NOT OBSV BUT REVWD
Date achieved:	040421
Penalty amount:	Not reported
Air program:	TITLE V PERMITS
National action type:	S/L REQ (O/O COND) STACK TEST/NOT OBSV BUT REVWD
Date achieved:	040421

Map ID
Direction
Distance
Elevation

MAP FINDINGS

Site

Database(s)

EDR ID Number
EPA ID Number

SOUTHERN CALIFORNIA EDISON PROCGEN SUBSTATION (Continued)

1000181055

Penalty amount:	Not reported
Air program:	SIP SOURCE
National action type:	OWNER/OPERATOR CONDUCTED SOURCE TEST
Date achieved:	040426
Penalty amount:	Not reported
Air program:	TITLE V PERMITS
National action type:	OWNER/OPERATOR CONDUCTED SOURCE TEST
Date achieved:	040426
Penalty amount:	Not reported
Air program:	TITLE V PERMITS
National action type:	STATE DAY 0
Date achieved:	040430
Penalty amount:	Not reported
Air program:	TITLE V PERMITS
National action type:	NXXXXX
Date achieved:	040430
Penalty amount:	Not reported
Air program:	TITLE V PERMITS
National action type:	TITLE V COMPLIANCE CERT DUE/RECEIVED BY
Date achieved:	040504
Penalty amount:	Not reported
Air program:	TITLE V PERMITS
National action type:	S/L REQ (O/O COND) STACK TEST/NOT OBSV BUT REVWD
Date achieved:	040614
Penalty amount:	Not reported
Air program:	SIP SOURCE
National action type:	S/L REQ (O/O COND) STACK TEST/NOT OBSV BUT REVWD
Date achieved:	040614
Penalty amount:	Not reported
Air program:	TITLE V PERMITS
National action type:	NXXXXX
Date achieved:	040719
Penalty amount:	000007000
Air program:	TITLE V PERMITS
National action type:	COMPLIANCE CERTIFICATION EPA REVIEW
Date achieved:	040730
Penalty amount:	Not reported
Air program:	TITLE V PERMITS
National action type:	SV RESOLVED
Date achieved:	040809
Penalty amount:	000000000
Air program:	TITLE V PERMITS
National action type:	COMPLIANCE CERTIFICATION STATE REVIEW
Date achieved:	041103
Penalty amount:	Not reported

Map ID
Direction
Distance
Elevation

MAP FINDINGS

Site

Database(s)

EDR ID Number
EPA ID Number

SOUTHERN CALIFORNIA EDISON PROCGEN SUBSTATION (Continued)

1000181055

Air program:	TITLE V PERMITS
National action type:	STATE CONDUCTED FCE / ON-SITE
Date achieved:	041103
Penalty amount:	Not reported
Air program:	SIP SOURCE
National action type:	STATE CONDUCTED FCE / ON-SITE
Date achieved:	041103
Penalty amount:	Not reported
Air program:	TITLE V PERMITS
National action type:	COMPLIANCE CERTIFICATION EPA REVIEW
Date achieved:	041213
Penalty amount:	Not reported
Air program:	NSPS
National action type:	OWNER/OPERATOR CONDUCTED SOURCE TEST
Date achieved:	050420
Penalty amount:	Not reported
Air program:	TITLE V PERMITS
National action type:	OWNER/OPERATOR CONDUCTED SOURCE TEST
Date achieved:	050420
Penalty amount:	Not reported
Air program:	SIP SOURCE
National action type:	OWNER/OPERATOR CONDUCTED SOURCE TEST
Date achieved:	050420
Penalty amount:	Not reported
Air program:	TITLE V PERMITS
National action type:	NXXXXX
Date achieved:	050523
Penalty amount:	Not reported
Air program:	TITLE V PERMITS
National action type:	STATE DAY 0
Date achieved:	050523
Penalty amount:	Not reported
Air program:	TITLE V PERMITS
National action type:	OWNER/OPERATOR CONDUCTED SOURCE TEST
Date achieved:	050606
Penalty amount:	Not reported
Air program:	NSPS
National action type:	OWNER/OPERATOR CONDUCTED SOURCE TEST
Date achieved:	050606
Penalty amount:	Not reported
Air program:	SIP SOURCE
National action type:	OWNER/OPERATOR CONDUCTED SOURCE TEST
Date achieved:	050606
Penalty amount:	Not reported
Air program:	TITLE V PERMITS
National action type:	COMPLIANCE CERTIFICATION STATE REVIEW

Map ID
Direction
Distance
Elevation

MAP FINDINGS

Site

Database(s)

EDR ID Number
EPA ID Number

SOUTHERN CALIFORNIA EDISON PROCGEN SUBSTATION (Continued)

1000181055

Date achieved:	050608
Penalty amount:	Not reported
Air program:	TITLE V PERMITS
National action type:	STATE CONDUCTED FCE / ON-SITE
Date achieved:	050815
Penalty amount:	Not reported
Air program:	NSPS
National action type:	STATE CONDUCTED FCE / ON-SITE
Date achieved:	050815
Penalty amount:	Not reported
Air program:	SIP SOURCE
National action type:	STATE CONDUCTED FCE / ON-SITE
Date achieved:	050815
Penalty amount:	Not reported
Air program:	TITLE V PERMITS
National action type:	NXXXXX
Date achieved:	051004
Penalty amount:	000020000
Air program:	TITLE V PERMITS
National action type:	OWNER/OPERATOR CONDUCTED SOURCE TEST
Date achieved:	051111
Penalty amount:	Not reported
Air program:	TITLE V PERMITS
National action type:	SV RESOLVED
Date achieved:	051111
Penalty amount:	000000000
Air program:	SIP SOURCE
National action type:	OWNER/OPERATOR CONDUCTED SOURCE TEST
Date achieved:	051111
Penalty amount:	Not reported
Air program:	TITLE V PERMITS
National action type:	TITLE V COMPLIANCE CERT DUE/RECEIVED BY
Date achieved:	060223
Penalty amount:	Not reported
Air program:	SIP SOURCE
National action type:	OWNER/OPERATOR CONDUCTED SOURCE TEST
Date achieved:	060411
Penalty amount:	Not reported
Air program:	TITLE V PERMITS
National action type:	OWNER/OPERATOR CONDUCTED SOURCE TEST
Date achieved:	060411
Penalty amount:	Not reported
Air program:	TITLE V PERMITS
National action type:	OWNER/OPERATOR CONDUCTED SOURCE TEST
Date achieved:	060417
Penalty amount:	Not reported

Map ID
Direction
Distance
Elevation

MAP FINDINGS

Site

Database(s)

EDR ID Number
EPA ID Number

SOUTHERN CALIFORNIA EDISON PROCGEN SUBSTATION (Continued)

1000181055

Air program: SIP SOURCE
National action type: OWNER/OPERATOR CONDUCTED SOURCE TEST
Date achieved: 060417
Penalty amount: Not reported

Air program: TITLE V PERMITS
National action type: OWNER/OPERATOR CONDUCTED SOURCE TEST
Date achieved: 060628
Penalty amount: Not reported

Air program: SIP SOURCE
National action type: OWNER/OPERATOR CONDUCTED SOURCE TEST
Date achieved: 060628
Penalty amount: Not reported

Air program: SIP SOURCE
National action type: STATE CONDUCTED FCE / ON-SITE
Date achieved: 060823
Penalty amount: Not reported

Air program: TITLE V PERMITS
National action type: STATE CONDUCTED FCE / ON-SITE
Date achieved: 060823
Penalty amount: Not reported

Air program: TITLE V PERMITS
National action type: OWNER/OPERATOR CONDUCTED SOURCE TEST
Date achieved: 060914
Penalty amount: Not reported

Air program: SIP SOURCE
National action type: OWNER/OPERATOR CONDUCTED SOURCE TEST
Date achieved: 060914
Penalty amount: Not reported

Air program: SIP SOURCE
National action type: STATE CONDUCTED PCE/ ON-SITE
Date achieved: 061129
Penalty amount: Not reported

Air program: NSPS
National action type: STATE CONDUCTED PCE/ ON-SITE
Date achieved: 061129
Penalty amount: Not reported

Air program: TITLE V PERMITS
National action type: STATE CONDUCTED PCE/ ON-SITE
Date achieved: 061129
Penalty amount: Not reported

Air program: TITLE V PERMITS
National action type: TITLE V COMPLIANCE CERT DUE/RECEIVED BY
Date achieved: 070215
Penalty amount: Not reported

Air program: SIP SOURCE
National action type: OWNER/OPERATOR CONDUCTED SOURCE TEST

Map ID
Direction
Distance
Elevation

MAP FINDINGS

Site

Database(s)

EDR ID Number
EPA ID Number

SOUTHERN CALIFORNIA EDISON PROCGEN SUBSTATION (Continued)

1000181055

Date achieved:	070308
Penalty amount:	Not reported
Air program:	TITLE V PERMITS
National action type:	OWNER/OPERATOR CONDUCTED SOURCE TEST
Date achieved:	070308
Penalty amount:	Not reported
Air program:	TITLE V PERMITS
National action type:	STATE CONDUCTED PCE/ ON-SITE
Date achieved:	070329
Penalty amount:	Not reported
Air program:	NSPS
National action type:	STATE CONDUCTED PCE/ ON-SITE
Date achieved:	070329
Penalty amount:	Not reported
Air program:	SIP SOURCE
National action type:	STATE CONDUCTED PCE/ ON-SITE
Date achieved:	070329
Penalty amount:	Not reported
Air program:	TITLE V PERMITS
National action type:	COMPLIANCE CERTIFICATION STATE REVIEW
Date achieved:	070426
Penalty amount:	Not reported
Air program:	TITLE V PERMITS
National action type:	STATE CONDUCTED FCE / ON-SITE
Date achieved:	070516
Penalty amount:	Not reported
Air program:	SIP SOURCE
National action type:	STATE CONDUCTED FCE / ON-SITE
Date achieved:	070516
Penalty amount:	Not reported
Air program:	TITLE V PERMITS
National action type:	OWNER/OPERATOR CONDUCTED SOURCE TEST
Date achieved:	070614
Penalty amount:	Not reported
Air program:	SIP SOURCE
National action type:	OWNER/OPERATOR CONDUCTED SOURCE TEST
Date achieved:	070614
Penalty amount:	Not reported
Air program:	NSPS
National action type:	STATE CONDUCTED PCE/ ON-SITE
Date achieved:	070625
Penalty amount:	Not reported
Air program:	TITLE V PERMITS
National action type:	STATE CONDUCTED PCE/ ON-SITE
Date achieved:	070625
Penalty amount:	Not reported

Map ID
Direction
Distance
Elevation

MAP FINDINGS

Site

Database(s)

EDR ID Number
EPA ID Number

SOUTHERN CALIFORNIA EDISON PROCGEN SUBSTATION (Continued)

1000181055

Air program:	SIP SOURCE
National action type:	STATE CONDUCTED PCE/ ON-SITE
Date achieved:	070625
Penalty amount:	Not reported
Air program:	SIP SOURCE
National action type:	STATE CONDUCTED PCE/ ON-SITE
Date achieved:	070920
Penalty amount:	Not reported
Air program:	TITLE V PERMITS
National action type:	STATE CONDUCTED PCE/ ON-SITE
Date achieved:	070920
Penalty amount:	Not reported
Air program:	NSPS
National action type:	STATE CONDUCTED PCE/ ON-SITE
Date achieved:	070920
Penalty amount:	Not reported
Air program:	TITLE V PERMITS
National action type:	STATE CONDUCTED PCE/ ON-SITE
Date achieved:	071220
Penalty amount:	Not reported
Air program:	SIP SOURCE
National action type:	STATE CONDUCTED PCE/ ON-SITE
Date achieved:	071220
Penalty amount:	Not reported
Air program:	NSPS
National action type:	STATE CONDUCTED PCE/ ON-SITE
Date achieved:	071220
Penalty amount:	Not reported
Air program:	TITLE V PERMITS
National action type:	TITLE V COMPLIANCE CERT DUE/RECEIVED BY
Date achieved:	080214
Penalty amount:	Not reported
Air program:	TITLE V PERMITS
National action type:	OWNER/OPERATOR CONDUCTED SOURCE TEST
Date achieved:	080303
Penalty amount:	Not reported
Air program:	SIP SOURCE
National action type:	OWNER/OPERATOR CONDUCTED SOURCE TEST
Date achieved:	080303
Penalty amount:	Not reported
Air program:	NSPS
National action type:	STATE CONDUCTED PCE/ ON-SITE
Date achieved:	080320
Penalty amount:	Not reported
Air program:	SIP SOURCE
National action type:	STATE CONDUCTED PCE/ ON-SITE

Map ID
Direction
Distance
Elevation

MAP FINDINGS

Site

Database(s)

EDR ID Number
EPA ID Number

SOUTHERN CALIFORNIA EDISON PROCGEN SUBSTATION (Continued)

1000181055

Date achieved:	080320
Penalty amount:	Not reported
Air program:	TITLE V PERMITS
National action type:	STATE CONDUCTED PCE/ ON-SITE
Date achieved:	080320
Penalty amount:	Not reported
Air program:	TITLE V PERMITS
National action type:	COMPLIANCE CERTIFICATION STATE REVIEW
Date achieved:	080424
Penalty amount:	Not reported
Air program:	TITLE V PERMITS
National action type:	OWNER/OPERATOR CONDUCTED SOURCE TEST
Date achieved:	080512
Penalty amount:	Not reported
Air program:	NSPS
National action type:	OWNER/OPERATOR CONDUCTED SOURCE TEST
Date achieved:	080512
Penalty amount:	Not reported
Air program:	SIP SOURCE
National action type:	OWNER/OPERATOR CONDUCTED SOURCE TEST
Date achieved:	080512
Penalty amount:	Not reported
Air program:	NSPS
National action type:	OWNER/OPERATOR CONDUCTED SOURCE TEST
Date achieved:	080529
Penalty amount:	Not reported
Air program:	SIP SOURCE
National action type:	OWNER/OPERATOR CONDUCTED SOURCE TEST
Date achieved:	080529
Penalty amount:	Not reported
Air program:	TITLE V PERMITS
National action type:	OWNER/OPERATOR CONDUCTED SOURCE TEST
Date achieved:	080529
Penalty amount:	Not reported
Air program:	SIP SOURCE
National action type:	STATE CONDUCTED FCE / ON-SITE
Date achieved:	080618
Penalty amount:	Not reported
Air program:	TITLE V PERMITS
National action type:	STATE CONDUCTED FCE / ON-SITE
Date achieved:	080618
Penalty amount:	Not reported
Air program:	NSPS
National action type:	STATE CONDUCTED FCE / ON-SITE
Date achieved:	080618
Penalty amount:	Not reported

Map ID
Direction
Distance
Elevation

MAP FINDINGS

Site

Database(s)

EDR ID Number
EPA ID Number

SOUTHERN CALIFORNIA EDISON PROCGEN SUBSTATION (Continued)

1000181055

Air program:	NSPS
National action type:	STATE CONDUCTED PCE/ ON-SITE
Date achieved:	080623
Penalty amount:	Not reported
Air program:	SIP SOURCE
National action type:	STATE CONDUCTED PCE/ ON-SITE
Date achieved:	080623
Penalty amount:	Not reported
Air program:	TITLE V PERMITS
National action type:	STATE CONDUCTED PCE/ ON-SITE
Date achieved:	080623
Penalty amount:	Not reported
Air program:	SIP SOURCE
National action type:	STATE CONDUCTED PCE/ ON-SITE
Date achieved:	080911
Penalty amount:	Not reported
Air program:	NSPS
National action type:	STATE CONDUCTED PCE/ ON-SITE
Date achieved:	080911
Penalty amount:	Not reported
Air program:	TITLE V PERMITS
National action type:	STATE CONDUCTED PCE/ ON-SITE
Date achieved:	080911
Penalty amount:	Not reported
Air program:	SIP SOURCE
National action type:	OWNER/OPERATOR CONDUCTED SOURCE TEST
Date achieved:	080916
Penalty amount:	Not reported
Air program:	NSPS
National action type:	OWNER/OPERATOR CONDUCTED SOURCE TEST
Date achieved:	080916
Penalty amount:	Not reported
Air program:	TITLE V PERMITS
National action type:	OWNER/OPERATOR CONDUCTED SOURCE TEST
Date achieved:	080916
Penalty amount:	Not reported
Air program:	TITLE V PERMITS
National action type:	STATE CONDUCTED PCE/ ON-SITE
Date achieved:	081218
Penalty amount:	Not reported
Air program:	NSPS
National action type:	STATE CONDUCTED PCE/ ON-SITE
Date achieved:	081218
Penalty amount:	Not reported
Air program:	SIP SOURCE
National action type:	STATE CONDUCTED PCE/ ON-SITE

Map ID
Direction
Distance
Elevation

MAP FINDINGS

Site

Database(s)

EDR ID Number
EPA ID Number

SOUTHERN CALIFORNIA EDISON PROCGEN SUBSTATION (Continued)

1000181055

Date achieved:	081218
Penalty amount:	Not reported
Air program:	TITLE V PERMITS
National action type:	TITLE V COMPLIANCE CERT DUE/RECEIVED BY
Date achieved:	090219
Penalty amount:	Not reported
Air program:	NSPS
National action type:	STATE CONDUCTED PCE/ ON-SITE
Date achieved:	090323
Penalty amount:	Not reported
Air program:	SIP SOURCE
National action type:	STATE CONDUCTED PCE/ ON-SITE
Date achieved:	090323
Penalty amount:	Not reported
Air program:	TITLE V PERMITS
National action type:	STATE CONDUCTED PCE/ ON-SITE
Date achieved:	090323
Penalty amount:	Not reported
Air program:	TITLE V PERMITS
National action type:	OWNER/OPERATOR CONDUCTED SOURCE TEST
Date achieved:	090324
Penalty amount:	Not reported
Air program:	SIP SOURCE
National action type:	OWNER/OPERATOR CONDUCTED SOURCE TEST
Date achieved:	090324
Penalty amount:	Not reported
Air program:	TITLE V PERMITS
National action type:	COMPLIANCE CERTIFICATION STATE REVIEW
Date achieved:	090513
Penalty amount:	Not reported
Air program:	TITLE V PERMITS
National action type:	OWNER/OPERATOR CONDUCTED SOURCE TEST
Date achieved:	090527
Penalty amount:	Not reported
Air program:	SIP SOURCE
National action type:	OWNER/OPERATOR CONDUCTED SOURCE TEST
Date achieved:	090527
Penalty amount:	Not reported
Air program:	NSPS
National action type:	STATE CONDUCTED PCE/ ON-SITE
Date achieved:	090618
Penalty amount:	Not reported
Air program:	SIP SOURCE
National action type:	STATE CONDUCTED PCE/ ON-SITE
Date achieved:	090618
Penalty amount:	Not reported

Map ID
Direction
Distance
Elevation

MAP FINDINGS

Site

Database(s)

EDR ID Number
EPA ID Number

SOUTHERN CALIFORNIA EDISON PROCGEN SUBSTATION (Continued)

1000181055

Air program: TITLE V PERMITS
National action type: STATE CONDUCTED PCE/ ON-SITE
Date achieved: 090618
Penalty amount: Not reported

Air program: TITLE V PERMITS
National action type: STATE CONDUCTED FCE / ON-SITE
Date achieved: 090625
Penalty amount: Not reported

Air program: SIP SOURCE
National action type: STATE CONDUCTED FCE / ON-SITE
Date achieved: 090625
Penalty amount: Not reported

Air program: NSPS
National action type: STATE CONDUCTED PCE/ ON-SITE
Date achieved: 091027
Penalty amount: Not reported

Air program: SIP SOURCE
National action type: STATE CONDUCTED PCE/ ON-SITE
Date achieved: 091027
Penalty amount: Not reported

Air program: TITLE V PERMITS
National action type: STATE CONDUCTED PCE/ ON-SITE
Date achieved: 091027
Penalty amount: Not reported

Air program: NSPS
National action type: STATE CONDUCTED PCE/ ON-SITE
Date achieved: 100106
Penalty amount: Not reported

Air program: SIP SOURCE
National action type: STATE CONDUCTED PCE/ ON-SITE
Date achieved: 100106
Penalty amount: Not reported

Air program: TITLE V PERMITS
National action type: STATE CONDUCTED PCE/ ON-SITE
Date achieved: 100106
Penalty amount: Not reported

Air program: TITLE V PERMITS
National action type: TITLE V COMPLIANCE CERT DUE/RECEIVED BY
Date achieved: 100218
Penalty amount: Not reported

Air program: SIP SOURCE
National action type: OWNER/OPERATOR CONDUCTED SOURCE TEST
Date achieved: 100301
Penalty amount: Not reported

Air program: TITLE V PERMITS
National action type: OWNER/OPERATOR CONDUCTED SOURCE TEST

Map ID
Direction
Distance
Elevation

MAP FINDINGS

Site

Database(s)

EDR ID Number
EPA ID Number

SOUTHERN CALIFORNIA EDISON PROCGEN SUBSTATION (Continued)

1000181055

Date achieved:	100301
Penalty amount:	Not reported
Air program:	SIP SOURCE
National action type:	STATE CONDUCTED PCE/ ON-SITE
Date achieved:	100310
Penalty amount:	Not reported
Air program:	TITLE V PERMITS
National action type:	STATE CONDUCTED PCE/ ON-SITE
Date achieved:	100310
Penalty amount:	Not reported
Air program:	NSPS
National action type:	STATE CONDUCTED PCE/ ON-SITE
Date achieved:	100310
Penalty amount:	Not reported
Air program:	SIP SOURCE
National action type:	OWNER/OPERATOR CONDUCTED SOURCE TEST
Date achieved:	100325
Penalty amount:	Not reported
Air program:	TITLE V PERMITS
National action type:	OWNER/OPERATOR CONDUCTED SOURCE TEST
Date achieved:	100325
Penalty amount:	Not reported
Air program:	TITLE V PERMITS
National action type:	STATE CONDUCTED PCE/ ON-SITE
Date achieved:	100617
Penalty amount:	Not reported
Air program:	TITLE V PERMITS
National action type:	COMPLIANCE CERTIFICATION STATE REVIEW
Date achieved:	100624
Penalty amount:	Not reported
Air program:	TITLE V PERMITS
National action type:	STATE CONDUCTED FCE / ON-SITE
Date achieved:	100630
Penalty amount:	Not reported
Air program:	SIP SOURCE
National action type:	OWNER/OPERATOR CONDUCTED SOURCE TEST
Date achieved:	100630
Penalty amount:	Not reported
Air program:	TITLE V PERMITS
National action type:	OWNER/OPERATOR CONDUCTED SOURCE TEST
Date achieved:	100630
Penalty amount:	Not reported
Air program:	SIP SOURCE
National action type:	STATE CONDUCTED FCE / ON-SITE
Date achieved:	100630
Penalty amount:	Not reported

Map ID
Direction
Distance
Elevation

MAP FINDINGS

Site

Database(s)

EDR ID Number
EPA ID Number

SOUTHERN CALIFORNIA EDISON PROCGEN SUBSTATION (Continued)

1000181055

Air program:	NSPS
National action type:	STATE CONDUCTED FCE / ON-SITE
Date achieved:	100630
Penalty amount:	Not reported
Air program:	TITLE V PERMITS
National action type:	NXXXXX
Date achieved:	100713
Penalty amount:	Not reported
Air program:	TITLE V PERMITS
National action type:	DAY ZERO FOR NON-FEDERALLY REPORTABLE VIOLATION
Date achieved:	100713
Penalty amount:	Not reported
Air program:	TITLE V PERMITS
National action type:	NXXXXX
Date achieved:	100721
Penalty amount:	000001000
Air program:	TITLE V PERMITS
National action type:	SV RESOLVED
Date achieved:	100817
Penalty amount:	Not reported
Air program:	SIP SOURCE
National action type:	S/L REQ (O/O COND) STACK TEST/NOT OBSV BUT REVWD
Date achieved:	100928
Penalty amount:	Not reported
Air program:	TITLE V PERMITS
National action type:	S/L REQ (O/O COND) STACK TEST/NOT OBSV BUT REVWD
Date achieved:	100928
Penalty amount:	Not reported
Air program:	NSPS
National action type:	STATE CONDUCTED PCE/ ON-SITE
Date achieved:	100929
Penalty amount:	Not reported
Air program:	TITLE V PERMITS
National action type:	STATE CONDUCTED PCE/ ON-SITE
Date achieved:	100929
Penalty amount:	Not reported
Air program:	SIP SOURCE
National action type:	STATE CONDUCTED PCE/ ON-SITE
Date achieved:	100929
Penalty amount:	Not reported
Air program:	NSPS
National action type:	STATE CONDUCTED PCE/ ON-SITE
Date achieved:	101215
Penalty amount:	Not reported
Air program:	SIP SOURCE
National action type:	STATE CONDUCTED PCE/ ON-SITE

Map ID
Direction
Distance
Elevation

MAP FINDINGS

Site

Database(s)

EDR ID Number
EPA ID Number

SOUTHERN CALIFORNIA EDISON PROCGEN SUBSTATION (Continued)

1000181055

Date achieved:	101215
Penalty amount:	Not reported
Air program:	TITLE V PERMITS
National action type:	STATE CONDUCTED PCE/ ON-SITE
Date achieved:	101215
Penalty amount:	Not reported
Air program:	SIP SOURCE
National action type:	STATE CONDUCTED PCE/ ON-SITE
Date achieved:	110316
Penalty amount:	Not reported
Air program:	TITLE V PERMITS
National action type:	STATE CONDUCTED PCE/ ON-SITE
Date achieved:	110316
Penalty amount:	Not reported
Air program:	NSPS
National action type:	STATE CONDUCTED PCE/ ON-SITE
Date achieved:	110316
Penalty amount:	Not reported
Air program:	TITLE V PERMITS
National action type:	OWNER/OPERATOR CONDUCTED SOURCE TEST
Date achieved:	110323
Penalty amount:	Not reported
Air program:	SIP SOURCE
National action type:	OWNER/OPERATOR CONDUCTED SOURCE TEST
Date achieved:	110323
Penalty amount:	Not reported
Air program:	TITLE V PERMITS
National action type:	OWNER/OPERATOR CONDUCTED SOURCE TEST
Date achieved:	110511
Penalty amount:	Not reported
Air program:	SIP SOURCE
National action type:	OWNER/OPERATOR CONDUCTED SOURCE TEST
Date achieved:	110511
Penalty amount:	Not reported
Air program:	SIP SOURCE
National action type:	STATE CONDUCTED PCE/ ON-SITE
Date achieved:	110609
Penalty amount:	Not reported
Air program:	NSPS
National action type:	STATE CONDUCTED PCE/ ON-SITE
Date achieved:	110609
Penalty amount:	Not reported
Air program:	TITLE V PERMITS
National action type:	STATE CONDUCTED PCE/ ON-SITE
Date achieved:	110609
Penalty amount:	Not reported

Map ID
Direction
Distance
Elevation

MAP FINDINGS

Site

Database(s)

EDR ID Number
EPA ID Number

SOUTHERN CALIFORNIA EDISON PROCGEN SUBSTATION (Continued)

1000181055

Air program:	TITLE V PERMITS
National action type:	COMPLIANCE CERTIFICATION STATE REVIEW
Date achieved:	110616
Penalty amount:	Not reported
Air program:	SIP SOURCE
National action type:	STATE CONDUCTED FCE / ON-SITE
Date achieved:	110823
Penalty amount:	Not reported
Air program:	NSPS
National action type:	STATE CONDUCTED FCE / ON-SITE
Date achieved:	110823
Penalty amount:	Not reported
Air program:	TITLE V PERMITS
National action type:	STATE CONDUCTED FCE / ON-SITE
Date achieved:	110823
Penalty amount:	Not reported
Air program:	NSPS
National action type:	STATE CONDUCTED PCE/ ON-SITE
Date achieved:	110929
Penalty amount:	Not reported
Air program:	TITLE V PERMITS
National action type:	STATE CONDUCTED PCE/ ON-SITE
Date achieved:	110929
Penalty amount:	Not reported
Air program:	SIP SOURCE
National action type:	STATE CONDUCTED PCE/ ON-SITE
Date achieved:	110929
Penalty amount:	Not reported
Air program:	SIP SOURCE
National action type:	OWNER/OPERATOR CONDUCTED SOURCE TEST
Date achieved:	111128
Penalty amount:	Not reported
Air program:	TITLE V PERMITS
National action type:	OWNER/OPERATOR CONDUCTED SOURCE TEST
Date achieved:	111128
Penalty amount:	Not reported
Air program:	SIP SOURCE
National action type:	STATE CONDUCTED PCE/ ON-SITE
Date achieved:	111205
Penalty amount:	Not reported
Air program:	NSPS
National action type:	STATE CONDUCTED PCE/ ON-SITE
Date achieved:	111205
Penalty amount:	Not reported
Air program:	TITLE V PERMITS
National action type:	STATE CONDUCTED PCE/ ON-SITE

Map ID
Direction
Distance
Elevation

MAP FINDINGS

Site

Database(s)

EDR ID Number
EPA ID Number

SOUTHERN CALIFORNIA EDISON PROCGEN SUBSTATION (Continued)

1000181055

Date achieved:	111205
Penalty amount:	Not reported
Air program:	SIP SOURCE
National action type:	OWNER/OPERATOR CONDUCTED SOURCE TEST
Date achieved:	120308
Penalty amount:	Not reported
Air program:	TITLE V PERMITS
National action type:	OWNER/OPERATOR CONDUCTED SOURCE TEST
Date achieved:	120308
Penalty amount:	Not reported
Air program:	SIP SOURCE
National action type:	OWNER/OPERATOR CONDUCTED SOURCE TEST
Date achieved:	120315
Penalty amount:	Not reported
Air program:	TITLE V PERMITS
National action type:	OWNER/OPERATOR CONDUCTED SOURCE TEST
Date achieved:	120315
Penalty amount:	Not reported
Air program:	SIP SOURCE
National action type:	STATE CONDUCTED PCE/ ON-SITE
Date achieved:	120321
Penalty amount:	Not reported
Air program:	TITLE V PERMITS
National action type:	STATE CONDUCTED PCE/ ON-SITE
Date achieved:	120321
Penalty amount:	Not reported
Air program:	NSPS
National action type:	STATE CONDUCTED PCE/ ON-SITE
Date achieved:	120321
Penalty amount:	Not reported
Air program:	SIP SOURCE
National action type:	S/L REQ (O/O COND) STACK TEST/NOT OBSV BUT REVWD
Date achieved:	120517
Penalty amount:	Not reported
Air program:	TITLE V PERMITS
National action type:	S/L REQ (O/O COND) STACK TEST/NOT OBSV BUT REVWD
Date achieved:	120517
Penalty amount:	Not reported
Air program:	TITLE V PERMITS
National action type:	STATE CONDUCTED PCE/ ON-SITE
Date achieved:	120710
Penalty amount:	Not reported
Air program:	NSPS
National action type:	STATE CONDUCTED PCE/ ON-SITE
Date achieved:	120710
Penalty amount:	Not reported

Map ID
Direction
Distance
Elevation

MAP FINDINGS

Site

Database(s)

EDR ID Number
EPA ID Number

SOUTHERN CALIFORNIA EDISON PROCGEN SUBSTATION (Continued)

1000181055

Air program:	SIP SOURCE
National action type:	STATE CONDUCTED PCE/ ON-SITE
Date achieved:	120710
Penalty amount:	Not reported
Air program:	TITLE V PERMITS
National action type:	COMPLIANCE CERTIFICATION STATE REVIEW
Date achieved:	120904
Penalty amount:	Not reported
Air program:	SIP SOURCE
National action type:	S/L REQ (O/O COND) STACK TEST/NOT OBSV BUT REVWD
Date achieved:	120907
Penalty amount:	Not reported
Air program:	TITLE V PERMITS
National action type:	S/L REQ (O/O COND) STACK TEST/NOT OBSV BUT REVWD
Date achieved:	120907
Penalty amount:	Not reported
Air program:	SIP SOURCE
National action type:	STATE CONDUCTED FCE / ON-SITE
Date achieved:	120920
Penalty amount:	Not reported
Air program:	TITLE V PERMITS
National action type:	STATE CONDUCTED FCE / ON-SITE
Date achieved:	120920
Penalty amount:	Not reported
Air program:	NSPS
National action type:	STATE CONDUCTED FCE / ON-SITE
Date achieved:	120920
Penalty amount:	Not reported
Air program:	TITLE V PERMITS
National action type:	S/L REQ (O/O COND) STACK TEST/NOT OBSV BUT REVWD
Date achieved:	121113
Penalty amount:	Not reported
Air program:	SIP SOURCE
National action type:	S/L REQ (O/O COND) STACK TEST/NOT OBSV BUT REVWD
Date achieved:	121113
Penalty amount:	Not reported
Air program:	SIP SOURCE
National action type:	OWNER/OPERATOR CONDUCTED SOURCE TEST
Date achieved:	130328
Penalty amount:	Not reported
Air program:	TITLE V PERMITS
National action type:	OWNER/OPERATOR CONDUCTED SOURCE TEST
Date achieved:	130328
Penalty amount:	Not reported
Air program:	SIP SOURCE
National action type:	OWNER/OPERATOR CONDUCTED SOURCE TEST

Map ID
Direction
Distance
Elevation

MAP FINDINGS

Site

Database(s)

EDR ID Number
EPA ID Number

SOUTHERN CALIFORNIA EDISON PROCGEN SUBSTATION (Continued)

1000181055

Date achieved:	130515
Penalty amount:	Not reported
Air program:	TITLE V PERMITS
National action type:	OWNER/OPERATOR CONDUCTED SOURCE TEST
Date achieved:	130515
Penalty amount:	Not reported
Air program:	TITLE V PERMITS
National action type:	COMPLIANCE CERTIFICATION STATE REVIEW
Date achieved:	130520
Penalty amount:	Not reported
Air program:	NSPS
National action type:	MULTI MEDIA INSPECTION - LEVEL 2 OR GREATER
Date achieved:	971022
Penalty amount:	000000000
Air program:	NSPS
National action type:	MULTI MEDIA INSPECTION - LEVEL 2 OR GREATER
Date achieved:	991109
Penalty amount:	000000000

Historical Compliance Minor Sources:

State compliance status:	IN COMPLIANCE - INSPECTION
Hist compliance date:	1004
Air prog code hist file:	SIP SOURCE

State compliance status:	IN COMPLIANCE - INSPECTION
Hist compliance date:	1004
Air prog code hist file:	TITLE V PERMITS

State compliance status:	IN COMPLIANCE - INSPECTION
Hist compliance date:	1101
Air prog code hist file:	SIP SOURCE

State compliance status:	IN COMPLIANCE - INSPECTION
Hist compliance date:	1101
Air prog code hist file:	TITLE V PERMITS

State compliance status:	IN COMPLIANCE - INSPECTION
Hist compliance date:	1102
Air prog code hist file:	SIP SOURCE

State compliance status:	IN COMPLIANCE - INSPECTION
Hist compliance date:	1102
Air prog code hist file:	TITLE V PERMITS

State compliance status:	IN COMPLIANCE - INSPECTION
Hist compliance date:	1103
Air prog code hist file:	SIP SOURCE

State compliance status:	IN COMPLIANCE - INSPECTION
Hist compliance date:	1103
Air prog code hist file:	TITLE V PERMITS

State compliance status:	IN COMPLIANCE - INSPECTION
--------------------------	----------------------------

Map ID
Direction
Distance
Elevation

MAP FINDINGS

Site

Database(s)

EDR ID Number
EPA ID Number

SOUTHERN CALIFORNIA EDISON PROCGEN SUBSTATION (Continued)

1000181055

Hist compliance date:	1104
Air prog code hist file:	SIP SOURCE
State compliance status:	IN COMPLIANCE - INSPECTION
Hist compliance date:	1104
Air prog code hist file:	TITLE V PERMITS
State compliance status:	IN COMPLIANCE - INSPECTION
Hist compliance date:	1201
Air prog code hist file:	SIP SOURCE
State compliance status:	IN COMPLIANCE - INSPECTION
Hist compliance date:	1201
Air prog code hist file:	TITLE V PERMITS
State compliance status:	IN COMPLIANCE - INSPECTION
Hist compliance date:	1202
Air prog code hist file:	SIP SOURCE
State compliance status:	IN COMPLIANCE - INSPECTION
Hist compliance date:	1202
Air prog code hist file:	TITLE V PERMITS
State compliance status:	IN COMPLIANCE - INSPECTION
Hist compliance date:	1203
Air prog code hist file:	SIP SOURCE
State compliance status:	IN COMPLIANCE - INSPECTION
Hist compliance date:	1203
Air prog code hist file:	TITLE V PERMITS
State compliance status:	IN COMPLIANCE - INSPECTION
Hist compliance date:	1204
Air prog code hist file:	SIP SOURCE
State compliance status:	IN COMPLIANCE - INSPECTION
Hist compliance date:	1204
Air prog code hist file:	TITLE V PERMITS
State compliance status:	IN COMPLIANCE - INSPECTION
Hist compliance date:	1301
Air prog code hist file:	SIP SOURCE
State compliance status:	IN COMPLIANCE - INSPECTION
Hist compliance date:	1301
Air prog code hist file:	TITLE V PERMITS
State compliance status:	IN COMPLIANCE - INSPECTION
Hist compliance date:	1302
Air prog code hist file:	SIP SOURCE
State compliance status:	IN COMPLIANCE - INSPECTION
Hist compliance date:	1303
Air prog code hist file:	SIP SOURCE
State compliance status:	IN COMPLIANCE - INSPECTION
Hist compliance date:	1303

Map ID
Direction
Distance
Elevation

MAP FINDINGS

Site

Database(s)

EDR ID Number
EPA ID Number

SOUTHERN CALIFORNIA EDISON PROCGEN SUBSTATION (Continued)

1000181055

Air prog code hist file:	TITLE V PERMITS
State compliance status:	IN COMPLIANCE - CEMS
Hist compliance date:	1004
Air prog code hist file:	NSPS
State compliance status:	IN COMPLIANCE - CEMS
Hist compliance date:	1102
Air prog code hist file:	NSPS
State compliance status:	IN COMPLIANCE - CEMS
Hist compliance date:	1103
Air prog code hist file:	NSPS
State compliance status:	IN COMPLIANCE - CEMS
Hist compliance date:	1201
Air prog code hist file:	NSPS
State compliance status:	IN COMPLIANCE - CEMS
Hist compliance date:	1202
Air prog code hist file:	NSPS
State compliance status:	IN COMPLIANCE - CEMS
Hist compliance date:	1204
Air prog code hist file:	NSPS
State compliance status:	IN COMPLIANCE - CEMS
Hist compliance date:	1301
Air prog code hist file:	NSPS
State compliance status:	IN COMPLIANCE - CEMS
Hist compliance date:	1302
Air prog code hist file:	NSPS
State compliance status:	IN COMPLIANCE - INSPECTION
Hist compliance date:	1302
Air prog code hist file:	TITLE V PERMITS
State compliance status:	IN COMPLIANCE - CEMS
Hist compliance date:	1101
Air prog code hist file:	NSPS
State compliance status:	IN COMPLIANCE - CEMS
Hist compliance date:	1104
Air prog code hist file:	NSPS
State compliance status:	IN COMPLIANCE - CEMS
Hist compliance date:	1203
Air prog code hist file:	NSPS
State compliance status:	IN COMPLIANCE - CEMS
Hist compliance date:	1303
Air prog code hist file:	NSPS
Permit Information:	
Compliance plant ID:	00015
Permit number:	00015

Map ID
Direction
Distance
Elevation

MAP FINDINGS

Site

Database(s)

EDR ID Number
EPA ID Number

SOUTHERN CALIFORNIA EDISON PROCGEN SUBSTATION (Continued)

1000181055

Permit category: V
Permit category desc: TITLE V PERMIT - PLANT SP

Permit Source:
Compliance plant ID: 00015
Plant name: PROCTER & GAMBLE PAPER PRODUCTS
Plant address: 800 NORTH RICE AVENUE
OXNARD, CA 93030

Event Information:
Compliance permit ID: 00015
Permit number: 00015
Event action type: IF
Event description: *PERMIT AUTHORITY ISSUES FINAL PERMIT
Event action #: 001
Event date: 19990101

MED WASTE VENTURA:
File Id: FA0019975
Permits: - MEDICAL WASTE SMALL QTY GENERATOR RECORDS

47
ENE
1/2-1
0.951 mi.
5020 ft.

MANHOLE
3717 NYELAND AVE.
OXNARD, CA 93030

Notify 65 **S100179746**
N/A

Relative:
Lower

Notify 65:
Date Reported: Not reported
Staff Initials: Not reported
Board File Number: Not reported
Facility Type: Not reported
Discharge Date: Not reported
Incident Description: 93030

Actual:
75 ft.

Count: 19 records.

ORPHAN SUMMARY

City	EDR ID	Site Name	Site Address	Zip	Database(s)
NYELAND ACRES	U001579811	NYELAND ACRES TREATMENT PLANT	3250 EAST VENTURA BLVD.	93030	HIST UST
OXNARD	1003878781	WALKER'S VENTURA SALVAGE CITY DUMP	4400 BLOCK VINEYARD AVE	93030	CERC-NFRAP
OXNARD	1003878951	DUNES SUBDIVISION	DUNES ST	93030	CERC-NFRAP
OXNARD	U004066760	ARCO #9613	1501 GONZALES ROAD	93030	UST
OXNARD	U004066751	7-ELEVEN #33399	2201 GONZALES ROAD	93030	UST
OXNARD	U004065350	EDWARD BORCHARD RANCH	701 GONZALES ROAD		UST
OXNARD	U001579857	SCHOLLE RANCH	GONZALES RD	93030	HIST UST
OXNARD	S102439041	THRIFTY #0208	1501 GONZALES	93030	HIST CORTESE
OXNARD	S100779164	OXNARD 1962	PERKINS RD. AND ORMOND BEACH W		SWF/LF
OXNARD	S109521349	CITY OF OXNARD	ROSE AVENUE HWY 101	93030	SLIC
OXNARD	S105974873	MOBIL OIL SS #18-P7C	121 ROSE AVE.		LUST
OXNARD	U003913169	VACANT FACILITY	550 VENTURA RD.		UST
OXNARD	S100539068	SANTA CLARA/MAXWELL SWIFT/CONNOLLY	VENTURA RD.	93030	ENVIROSTOR
OXNARD	1006828780	PACIFIC ENERGY	2501 VENTURA RD.		UST
OXNARD	1003878694	BAILARD LDFL	VICTORIA RD XING @SN CLARA RIV	93030	CERC-NFRAP
OXNARD	S106539394	WAGON WHEEL AKA: SANTA CLARA (WAGO	2401 VINEYARD AVE.	93030	SWF/LF
VENTURA	U001579901	VENTURA RIVER PLANT	MAIN ST. WEST OF VENTURA RIVER	93030	HIST UST
VENTURA	S101619940	FTY OIL STN. #208	VENTURA	93030	CA FID UST, SWEEPS UST
VENTURA COUNTY	M300002497	PACIFIC CUSTOMS MATERIALS	VENTURA COUNTY OPERATIONS		US MINES

GOVERNMENT RECORDS SEARCHED / DATA CURRENCY TRACKING

To maintain currency of the following federal and state databases, EDR contacts the appropriate governmental agency on a monthly or quarterly basis, as required.

Number of Days to Update: Provides confirmation that EDR is reporting records that have been updated within 90 days from the date the government agency made the information available to the public.

STANDARD ENVIRONMENTAL RECORDS

Federal NPL site list

NPL: National Priority List

National Priorities List (Superfund). The NPL is a subset of CERCLIS and identifies over 1,200 sites for priority cleanup under the Superfund Program. NPL sites may encompass relatively large areas. As such, EDR provides polygon coverage for over 1,000 NPL site boundaries produced by EPA's Environmental Photographic Interpretation Center (EPIC) and regional EPA offices.

Date of Government Version: 10/25/2013	Source: EPA
Date Data Arrived at EDR: 11/11/2013	Telephone: N/A
Date Made Active in Reports: 01/28/2014	Last EDR Contact: 06/10/2014
Number of Days to Update: 78	Next Scheduled EDR Contact: 07/21/2014
	Data Release Frequency: Quarterly

NPL Site Boundaries

Sources:

EPA's Environmental Photographic Interpretation Center (EPIC)
Telephone: 202-564-7333

EPA Region 1
Telephone 617-918-1143

EPA Region 6
Telephone: 214-655-6659

EPA Region 3
Telephone 215-814-5418

EPA Region 7
Telephone: 913-551-7247

EPA Region 4
Telephone 404-562-8033

EPA Region 8
Telephone: 303-312-6774

EPA Region 5
Telephone 312-886-6686

EPA Region 9
Telephone: 415-947-4246

EPA Region 10
Telephone 206-553-8665

Proposed NPL: Proposed National Priority List Sites

A site that has been proposed for listing on the National Priorities List through the issuance of a proposed rule in the Federal Register. EPA then accepts public comments on the site, responds to the comments, and places on the NPL those sites that continue to meet the requirements for listing.

Date of Government Version: 10/25/2013	Source: EPA
Date Data Arrived at EDR: 11/11/2013	Telephone: N/A
Date Made Active in Reports: 01/28/2014	Last EDR Contact: 06/10/2014
Number of Days to Update: 78	Next Scheduled EDR Contact: 07/21/2014
	Data Release Frequency: Quarterly

NPL LIENS: Federal Superfund Liens

Federal Superfund Liens. Under the authority granted the USEPA by CERCLA of 1980, the USEPA has the authority to file liens against real property in order to recover remedial action expenditures or when the property owner received notification of potential liability. USEPA compiles a listing of filed notices of Superfund Liens.

Date of Government Version: 10/15/1991	Source: EPA
Date Data Arrived at EDR: 02/02/1994	Telephone: 202-564-4267
Date Made Active in Reports: 03/30/1994	Last EDR Contact: 08/15/2011
Number of Days to Update: 56	Next Scheduled EDR Contact: 11/28/2011
	Data Release Frequency: No Update Planned

GOVERNMENT RECORDS SEARCHED / DATA CURRENCY TRACKING

Federal Delisted NPL site list

DELISTED NPL: National Priority List Deletions

The National Oil and Hazardous Substances Pollution Contingency Plan (NCP) establishes the criteria that the EPA uses to delete sites from the NPL. In accordance with 40 CFR 300.425.(e), sites may be deleted from the NPL where no further response is appropriate.

Date of Government Version: 10/25/2013	Source: EPA
Date Data Arrived at EDR: 11/11/2013	Telephone: N/A
Date Made Active in Reports: 01/28/2014	Last EDR Contact: 06/10/2014
Number of Days to Update: 78	Next Scheduled EDR Contact: 07/21/2014
	Data Release Frequency: Quarterly

Federal CERCLIS list

CERCLIS: Comprehensive Environmental Response, Compensation, and Liability Information System

CERCLIS contains data on potentially hazardous waste sites that have been reported to the USEPA by states, municipalities, private companies and private persons, pursuant to Section 103 of the Comprehensive Environmental Response, Compensation, and Liability Act (CERCLA). CERCLIS contains sites which are either proposed to or on the National Priorities List (NPL) and sites which are in the screening and assessment phase for possible inclusion on the NPL.

Date of Government Version: 10/25/2013	Source: EPA
Date Data Arrived at EDR: 11/11/2013	Telephone: 703-412-9810
Date Made Active in Reports: 02/13/2014	Last EDR Contact: 05/29/2014
Number of Days to Update: 94	Next Scheduled EDR Contact: 09/08/2014
	Data Release Frequency: Quarterly

FEDERAL FACILITY: Federal Facility Site Information listing

A listing of National Priority List (NPL) and Base Realignment and Closure (BRAC) sites found in the Comprehensive Environmental Response, Compensation and Liability Information System (CERCLIS) Database where EPA Federal Facilities Restoration and Reuse Office is involved in cleanup activities.

Date of Government Version: 05/31/2013	Source: Environmental Protection Agency
Date Data Arrived at EDR: 07/08/2013	Telephone: 703-603-8704
Date Made Active in Reports: 12/06/2013	Last EDR Contact: 04/11/2014
Number of Days to Update: 151	Next Scheduled EDR Contact: 07/21/2014
	Data Release Frequency: Varies

Federal CERCLIS NFRAP site List

CERCLIS-NFRAP: CERCLIS No Further Remedial Action Planned

Archived sites are sites that have been removed and archived from the inventory of CERCLIS sites. Archived status indicates that, to the best of EPA's knowledge, assessment at a site has been completed and that EPA has determined no further steps will be taken to list this site on the National Priorities List (NPL), unless information indicates this decision was not appropriate or other considerations require a recommendation for listing at a later time. This decision does not necessarily mean that there is no hazard associated with a given site; it only means that, based upon available information, the location is not judged to be a potential NPL site.

Date of Government Version: 10/25/2013	Source: EPA
Date Data Arrived at EDR: 11/11/2013	Telephone: 703-412-9810
Date Made Active in Reports: 02/13/2014	Last EDR Contact: 05/29/2014
Number of Days to Update: 94	Next Scheduled EDR Contact: 09/08/2014
	Data Release Frequency: Quarterly

Federal RCRA CORRACTS facilities list

CORRACTS: Corrective Action Report

CORRACTS identifies hazardous waste handlers with RCRA corrective action activity.

GOVERNMENT RECORDS SEARCHED / DATA CURRENCY TRACKING

Date of Government Version: 03/11/2014
Date Data Arrived at EDR: 03/13/2014
Date Made Active in Reports: 04/09/2014
Number of Days to Update: 27

Source: EPA
Telephone: 800-424-9346
Last EDR Contact: 03/13/2014
Next Scheduled EDR Contact: 07/14/2014
Data Release Frequency: Quarterly

Federal RCRA non-CORRACTS TSD facilities list

RCRA-TSDF: RCRA - Treatment, Storage and Disposal

RCRAInfo is EPA's comprehensive information system, providing access to data supporting the Resource Conservation and Recovery Act (RCRA) of 1976 and the Hazardous and Solid Waste Amendments (HSWA) of 1984. The database includes selective information on sites which generate, transport, store, treat and/or dispose of hazardous waste as defined by the Resource Conservation and Recovery Act (RCRA). Transporters are individuals or entities that move hazardous waste from the generator offsite to a facility that can recycle, treat, store, or dispose of the waste. TSDFs treat, store, or dispose of the waste.

Date of Government Version: 03/11/2014
Date Data Arrived at EDR: 03/13/2014
Date Made Active in Reports: 04/09/2014
Number of Days to Update: 27

Source: Environmental Protection Agency
Telephone: (415) 495-8895
Last EDR Contact: 03/13/2014
Next Scheduled EDR Contact: 07/14/2014
Data Release Frequency: Quarterly

Federal RCRA generators list

RCRA-LQG: RCRA - Large Quantity Generators

RCRAInfo is EPA's comprehensive information system, providing access to data supporting the Resource Conservation and Recovery Act (RCRA) of 1976 and the Hazardous and Solid Waste Amendments (HSWA) of 1984. The database includes selective information on sites which generate, transport, store, treat and/or dispose of hazardous waste as defined by the Resource Conservation and Recovery Act (RCRA). Large quantity generators (LQGs) generate over 1,000 kilograms (kg) of hazardous waste, or over 1 kg of acutely hazardous waste per month.

Date of Government Version: 03/11/2014
Date Data Arrived at EDR: 03/13/2014
Date Made Active in Reports: 04/09/2014
Number of Days to Update: 27

Source: Environmental Protection Agency
Telephone: (415) 495-8895
Last EDR Contact: 03/13/2014
Next Scheduled EDR Contact: 07/14/2014
Data Release Frequency: Quarterly

RCRA-SQG: RCRA - Small Quantity Generators

RCRAInfo is EPA's comprehensive information system, providing access to data supporting the Resource Conservation and Recovery Act (RCRA) of 1976 and the Hazardous and Solid Waste Amendments (HSWA) of 1984. The database includes selective information on sites which generate, transport, store, treat and/or dispose of hazardous waste as defined by the Resource Conservation and Recovery Act (RCRA). Small quantity generators (SQGs) generate between 100 kg and 1,000 kg of hazardous waste per month.

Date of Government Version: 03/11/2014
Date Data Arrived at EDR: 03/13/2014
Date Made Active in Reports: 04/09/2014
Number of Days to Update: 27

Source: Environmental Protection Agency
Telephone: (415) 495-8895
Last EDR Contact: 03/13/2014
Next Scheduled EDR Contact: 07/14/2014
Data Release Frequency: Quarterly

RCRA-CESQG: RCRA - Conditionally Exempt Small Quantity Generators

RCRAInfo is EPA's comprehensive information system, providing access to data supporting the Resource Conservation and Recovery Act (RCRA) of 1976 and the Hazardous and Solid Waste Amendments (HSWA) of 1984. The database includes selective information on sites which generate, transport, store, treat and/or dispose of hazardous waste as defined by the Resource Conservation and Recovery Act (RCRA). Conditionally exempt small quantity generators (CESQGs) generate less than 100 kg of hazardous waste, or less than 1 kg of acutely hazardous waste per month.

Date of Government Version: 03/11/2014
Date Data Arrived at EDR: 03/13/2014
Date Made Active in Reports: 04/09/2014
Number of Days to Update: 27

Source: Environmental Protection Agency
Telephone: (415) 495-8895
Last EDR Contact: 03/13/2014
Next Scheduled EDR Contact: 07/14/2014
Data Release Frequency: Varies

GOVERNMENT RECORDS SEARCHED / DATA CURRENCY TRACKING

Federal institutional controls / engineering controls registries

US ENG CONTROLS: Engineering Controls Sites List

A listing of sites with engineering controls in place. Engineering controls include various forms of caps, building foundations, liners, and treatment methods to create pathway elimination for regulated substances to enter environmental media or effect human health.

Date of Government Version: 12/17/2013	Source: Environmental Protection Agency
Date Data Arrived at EDR: 01/14/2014	Telephone: 703-603-0695
Date Made Active in Reports: 01/28/2014	Last EDR Contact: 06/05/2014
Number of Days to Update: 14	Next Scheduled EDR Contact: 09/22/2014
	Data Release Frequency: Varies

US INST CONTROL: Sites with Institutional Controls

A listing of sites with institutional controls in place. Institutional controls include administrative measures, such as groundwater use restrictions, construction restrictions, property use restrictions, and post remediation care requirements intended to prevent exposure to contaminants remaining on site. Deed restrictions are generally required as part of the institutional controls.

Date of Government Version: 12/17/2013	Source: Environmental Protection Agency
Date Data Arrived at EDR: 01/14/2014	Telephone: 703-603-0695
Date Made Active in Reports: 01/28/2014	Last EDR Contact: 06/05/2014
Number of Days to Update: 14	Next Scheduled EDR Contact: 09/22/2014
	Data Release Frequency: Varies

LUCIS: Land Use Control Information System

LUCIS contains records of land use control information pertaining to the former Navy Base Realignment and Closure properties.

Date of Government Version: 05/28/2014	Source: Department of the Navy
Date Data Arrived at EDR: 05/30/2014	Telephone: 843-820-7326
Date Made Active in Reports: 06/17/2014	Last EDR Contact: 05/19/2014
Number of Days to Update: 18	Next Scheduled EDR Contact: 09/01/2014
	Data Release Frequency: Varies

Federal ERNS list

ERNS: Emergency Response Notification System

Emergency Response Notification System. ERNS records and stores information on reported releases of oil and hazardous substances.

Date of Government Version: 09/30/2013	Source: National Response Center, United States Coast Guard
Date Data Arrived at EDR: 10/01/2013	Telephone: 202-267-2180
Date Made Active in Reports: 12/06/2013	Last EDR Contact: 06/06/2014
Number of Days to Update: 66	Next Scheduled EDR Contact: 07/14/2014
	Data Release Frequency: Annually

State- and tribal - equivalent NPL

RESPONSE: State Response Sites

Identifies confirmed release sites where DTSC is involved in remediation, either in a lead or oversight capacity. These confirmed release sites are generally high-priority and high potential risk.

Date of Government Version: 05/05/2014	Source: Department of Toxic Substances Control
Date Data Arrived at EDR: 05/06/2014	Telephone: 916-323-3400
Date Made Active in Reports: 05/19/2014	Last EDR Contact: 06/06/2014
Number of Days to Update: 13	Next Scheduled EDR Contact: 08/18/2014
	Data Release Frequency: Quarterly

State- and tribal - equivalent CERCLIS

GOVERNMENT RECORDS SEARCHED / DATA CURRENCY TRACKING

ENVIROSTOR: EnviroStor Database

The Department of Toxic Substances Control's (DTSC's) Site Mitigation and Brownfields Reuse Program's (SMBRP's) EnviroStor database identifies sites that have known contamination or sites for which there may be reasons to investigate further. The database includes the following site types: Federal Superfund sites (National Priorities List (NPL)); State Response, including Military Facilities and State Superfund; Voluntary Cleanup; and School sites. EnviroStor provides similar information to the information that was available in CalSites, and provides additional site information, including, but not limited to, identification of formerly-contaminated properties that have been released for reuse, properties where environmental deed restrictions have been recorded to prevent inappropriate land uses, and risk characterization information that is used to assess potential impacts to public health and the environment at contaminated sites.

Date of Government Version: 05/05/2014
Date Data Arrived at EDR: 05/06/2014
Date Made Active in Reports: 05/19/2014
Number of Days to Update: 13

Source: Department of Toxic Substances Control
Telephone: 916-323-3400
Last EDR Contact: 06/06/2014
Next Scheduled EDR Contact: 08/18/2014
Data Release Frequency: Quarterly

State and tribal landfill and/or solid waste disposal site lists

SWF/LF (SWIS): Solid Waste Information System

Active, Closed and Inactive Landfills. SWF/LF records typically contain an inventory of solid waste disposal facilities or landfills. These may be active or inactive facilities or open dumps that failed to meet RCRA Section 4004 criteria for solid waste landfills or disposal sites.

Date of Government Version: 05/19/2014
Date Data Arrived at EDR: 05/20/2014
Date Made Active in Reports: 05/22/2014
Number of Days to Update: 2

Source: Department of Resources Recycling and Recovery
Telephone: 916-341-6320
Last EDR Contact: 05/20/2014
Next Scheduled EDR Contact: 09/01/2014
Data Release Frequency: Quarterly

State and tribal leaking storage tank lists

LUST: Geotracker's Leaking Underground Fuel Tank Report

Leaking Underground Storage Tank Incident Reports. LUST records contain an inventory of reported leaking underground storage tank incidents. Not all states maintain these records, and the information stored varies by state. For more information on a particular leaking underground storage tank sites, please contact the appropriate regulatory agency.

Date of Government Version: 05/01/2014
Date Data Arrived at EDR: 05/01/2014
Date Made Active in Reports: 05/13/2014
Number of Days to Update: 12

Source: State Water Resources Control Board
Telephone: see region list
Last EDR Contact: 06/17/2014
Next Scheduled EDR Contact: 09/29/2014
Data Release Frequency: Quarterly

LUST REG 1: Active Toxic Site Investigation

Del Norte, Humboldt, Lake, Mendocino, Modoc, Siskiyou, Sonoma, Trinity counties. For more current information, please refer to the State Water Resources Control Board's LUST database.

Date of Government Version: 02/01/2001
Date Data Arrived at EDR: 02/28/2001
Date Made Active in Reports: 03/29/2001
Number of Days to Update: 29

Source: California Regional Water Quality Control Board North Coast (1)
Telephone: 707-570-3769
Last EDR Contact: 08/01/2011
Next Scheduled EDR Contact: 11/14/2011
Data Release Frequency: No Update Planned

LUST REG 2: Fuel Leak List

Leaking Underground Storage Tank locations. Alameda, Contra Costa, Marin, Napa, San Francisco, San Mateo, Santa Clara, Solano, Sonoma counties.

Date of Government Version: 09/30/2004
Date Data Arrived at EDR: 10/20/2004
Date Made Active in Reports: 11/19/2004
Number of Days to Update: 30

Source: California Regional Water Quality Control Board San Francisco Bay Region (2)
Telephone: 510-622-2433
Last EDR Contact: 09/19/2011
Next Scheduled EDR Contact: 01/02/2012
Data Release Frequency: Quarterly

GOVERNMENT RECORDS SEARCHED / DATA CURRENCY TRACKING

LUST REG 3: Leaking Underground Storage Tank Database

Leaking Underground Storage Tank locations. Monterey, San Benito, San Luis Obispo, Santa Barbara, Santa Cruz counties.

Date of Government Version: 05/19/2003

Date Data Arrived at EDR: 05/19/2003

Date Made Active in Reports: 06/02/2003

Number of Days to Update: 14

Source: California Regional Water Quality Control Board Central Coast Region (3)

Telephone: 805-542-4786

Last EDR Contact: 07/18/2011

Next Scheduled EDR Contact: 10/31/2011

Data Release Frequency: No Update Planned

LUST REG 4: Underground Storage Tank Leak List

Los Angeles, Ventura counties. For more current information, please refer to the State Water Resources Control Board's LUST database.

Date of Government Version: 09/07/2004

Date Data Arrived at EDR: 09/07/2004

Date Made Active in Reports: 10/12/2004

Number of Days to Update: 35

Source: California Regional Water Quality Control Board Los Angeles Region (4)

Telephone: 213-576-6710

Last EDR Contact: 09/06/2011

Next Scheduled EDR Contact: 12/19/2011

Data Release Frequency: No Update Planned

LUST REG 5: Leaking Underground Storage Tank Database

Leaking Underground Storage Tank locations. Alameda, Alpine, Amador, Butte, Colusa, Contra Costa, Calveras, El Dorado, Fresno, Glenn, Kern, Kings, Lake, Lassen, Madera, Mariposa, Merced, Modoc, Napa, Nevada, Placer, Plumas, Sacramento, San Joaquin, Shasta, Solano, Stanislaus, Sutter, Tehama, Tulare, Tuolumne, Yolo, Yuba counties.

Date of Government Version: 07/01/2008

Date Data Arrived at EDR: 07/22/2008

Date Made Active in Reports: 07/31/2008

Number of Days to Update: 9

Source: California Regional Water Quality Control Board Central Valley Region (5)

Telephone: 916-464-4834

Last EDR Contact: 07/01/2011

Next Scheduled EDR Contact: 10/17/2011

Data Release Frequency: No Update Planned

LUST REG 6L: Leaking Underground Storage Tank Case Listing

For more current information, please refer to the State Water Resources Control Board's LUST database.

Date of Government Version: 09/09/2003

Date Data Arrived at EDR: 09/10/2003

Date Made Active in Reports: 10/07/2003

Number of Days to Update: 27

Source: California Regional Water Quality Control Board Lahontan Region (6)

Telephone: 530-542-5572

Last EDR Contact: 09/12/2011

Next Scheduled EDR Contact: 12/26/2011

Data Release Frequency: No Update Planned

LUST REG 6V: Leaking Underground Storage Tank Case Listing

Leaking Underground Storage Tank locations. Inyo, Kern, Los Angeles, Mono, San Bernardino counties.

Date of Government Version: 06/07/2005

Date Data Arrived at EDR: 06/07/2005

Date Made Active in Reports: 06/29/2005

Number of Days to Update: 22

Source: California Regional Water Quality Control Board Victorville Branch Office (6)

Telephone: 760-241-7365

Last EDR Contact: 09/12/2011

Next Scheduled EDR Contact: 12/26/2011

Data Release Frequency: No Update Planned

LUST REG 7: Leaking Underground Storage Tank Case Listing

Leaking Underground Storage Tank locations. Imperial, Riverside, San Diego, Santa Barbara counties.

Date of Government Version: 02/26/2004

Date Data Arrived at EDR: 02/26/2004

Date Made Active in Reports: 03/24/2004

Number of Days to Update: 27

Source: California Regional Water Quality Control Board Colorado River Basin Region (7)

Telephone: 760-776-8943

Last EDR Contact: 08/01/2011

Next Scheduled EDR Contact: 11/14/2011

Data Release Frequency: No Update Planned

LUST REG 8: Leaking Underground Storage Tanks

California Regional Water Quality Control Board Santa Ana Region (8). For more current information, please refer to the State Water Resources Control Board's LUST database.

GOVERNMENT RECORDS SEARCHED / DATA CURRENCY TRACKING

Date of Government Version: 02/14/2005
Date Data Arrived at EDR: 02/15/2005
Date Made Active in Reports: 03/28/2005
Number of Days to Update: 41

Source: California Regional Water Quality Control Board Santa Ana Region (8)
Telephone: 909-782-4496
Last EDR Contact: 08/15/2011
Next Scheduled EDR Contact: 11/28/2011
Data Release Frequency: Varies

LUST REG 9: Leaking Underground Storage Tank Report

Orange, Riverside, San Diego counties. For more current information, please refer to the State Water Resources Control Board's LUST database.

Date of Government Version: 03/01/2001
Date Data Arrived at EDR: 04/23/2001
Date Made Active in Reports: 05/21/2001
Number of Days to Update: 28

Source: California Regional Water Quality Control Board San Diego Region (9)
Telephone: 858-637-5595
Last EDR Contact: 09/26/2011
Next Scheduled EDR Contact: 01/09/2012
Data Release Frequency: No Update Planned

SLIC: Statewide SLIC Cases

The SLIC (Spills, Leaks, Investigations and Cleanup) program is designed to protect and restore water quality from spills, leaks, and similar discharges.

Date of Government Version: 05/01/2014
Date Data Arrived at EDR: 05/01/2014
Date Made Active in Reports: 05/13/2014
Number of Days to Update: 12

Source: State Water Resources Control Board
Telephone: 866-480-1028
Last EDR Contact: 06/17/2014
Next Scheduled EDR Contact: 09/29/2014
Data Release Frequency: Varies

SLIC REG 1: Active Toxic Site Investigations

The SLIC (Spills, Leaks, Investigations and Cleanup) program is designed to protect and restore water quality from spills, leaks, and similar discharges.

Date of Government Version: 04/03/2003
Date Data Arrived at EDR: 04/07/2003
Date Made Active in Reports: 04/25/2003
Number of Days to Update: 18

Source: California Regional Water Quality Control Board, North Coast Region (1)
Telephone: 707-576-2220
Last EDR Contact: 08/01/2011
Next Scheduled EDR Contact: 11/14/2011
Data Release Frequency: No Update Planned

SLIC REG 2: Spills, Leaks, Investigation & Cleanup Cost Recovery Listing

The SLIC (Spills, Leaks, Investigations and Cleanup) program is designed to protect and restore water quality from spills, leaks, and similar discharges.

Date of Government Version: 09/30/2004
Date Data Arrived at EDR: 10/20/2004
Date Made Active in Reports: 11/19/2004
Number of Days to Update: 30

Source: Regional Water Quality Control Board San Francisco Bay Region (2)
Telephone: 510-286-0457
Last EDR Contact: 09/19/2011
Next Scheduled EDR Contact: 01/02/2012
Data Release Frequency: Quarterly

SLIC REG 3: Spills, Leaks, Investigation & Cleanup Cost Recovery Listing

The SLIC (Spills, Leaks, Investigations and Cleanup) program is designed to protect and restore water quality from spills, leaks, and similar discharges.

Date of Government Version: 05/18/2006
Date Data Arrived at EDR: 05/18/2006
Date Made Active in Reports: 06/15/2006
Number of Days to Update: 28

Source: California Regional Water Quality Control Board Central Coast Region (3)
Telephone: 805-549-3147
Last EDR Contact: 07/18/2011
Next Scheduled EDR Contact: 10/31/2011
Data Release Frequency: Semi-Annually

SLIC REG 4: Spills, Leaks, Investigation & Cleanup Cost Recovery Listing

The SLIC (Spills, Leaks, Investigations and Cleanup) program is designed to protect and restore water quality from spills, leaks, and similar discharges.

GOVERNMENT RECORDS SEARCHED / DATA CURRENCY TRACKING

Date of Government Version: 11/17/2004
Date Data Arrived at EDR: 11/18/2004
Date Made Active in Reports: 01/04/2005
Number of Days to Update: 47

Source: Region Water Quality Control Board Los Angeles Region (4)
Telephone: 213-576-6600
Last EDR Contact: 07/01/2011
Next Scheduled EDR Contact: 10/17/2011
Data Release Frequency: Varies

SLIC REG 5: Spills, Leaks, Investigation & Cleanup Cost Recovery Listing

The SLIC (Spills, Leaks, Investigations and Cleanup) program is designed to protect and restore water quality from spills, leaks, and similar discharges.

Date of Government Version: 04/01/2005
Date Data Arrived at EDR: 04/05/2005
Date Made Active in Reports: 04/21/2005
Number of Days to Update: 16

Source: Regional Water Quality Control Board Central Valley Region (5)
Telephone: 916-464-3291
Last EDR Contact: 09/12/2011
Next Scheduled EDR Contact: 12/26/2011
Data Release Frequency: Semi-Annually

SLIC REG 6V: Spills, Leaks, Investigation & Cleanup Cost Recovery Listing

The SLIC (Spills, Leaks, Investigations and Cleanup) program is designed to protect and restore water quality from spills, leaks, and similar discharges.

Date of Government Version: 05/24/2005
Date Data Arrived at EDR: 05/25/2005
Date Made Active in Reports: 06/16/2005
Number of Days to Update: 22

Source: Regional Water Quality Control Board, Victorville Branch
Telephone: 619-241-6583
Last EDR Contact: 08/15/2011
Next Scheduled EDR Contact: 11/28/2011
Data Release Frequency: Semi-Annually

SLIC REG 6L: SLIC Sites

The SLIC (Spills, Leaks, Investigations and Cleanup) program is designed to protect and restore water quality from spills, leaks, and similar discharges.

Date of Government Version: 09/07/2004
Date Data Arrived at EDR: 09/07/2004
Date Made Active in Reports: 10/12/2004
Number of Days to Update: 35

Source: California Regional Water Quality Control Board, Lahontan Region
Telephone: 530-542-5574
Last EDR Contact: 08/15/2011
Next Scheduled EDR Contact: 11/28/2011
Data Release Frequency: No Update Planned

SLIC REG 7: SLIC List

The SLIC (Spills, Leaks, Investigations and Cleanup) program is designed to protect and restore water quality from spills, leaks, and similar discharges.

Date of Government Version: 11/24/2004
Date Data Arrived at EDR: 11/29/2004
Date Made Active in Reports: 01/04/2005
Number of Days to Update: 36

Source: California Regional Quality Control Board, Colorado River Basin Region
Telephone: 760-346-7491
Last EDR Contact: 08/01/2011
Next Scheduled EDR Contact: 11/14/2011
Data Release Frequency: No Update Planned

SLIC REG 8: Spills, Leaks, Investigation & Cleanup Cost Recovery Listing

The SLIC (Spills, Leaks, Investigations and Cleanup) program is designed to protect and restore water quality from spills, leaks, and similar discharges.

Date of Government Version: 04/03/2008
Date Data Arrived at EDR: 04/03/2008
Date Made Active in Reports: 04/14/2008
Number of Days to Update: 11

Source: California Region Water Quality Control Board Santa Ana Region (8)
Telephone: 951-782-3298
Last EDR Contact: 09/12/2011
Next Scheduled EDR Contact: 12/26/2011
Data Release Frequency: Semi-Annually

SLIC REG 9: Spills, Leaks, Investigation & Cleanup Cost Recovery Listing

The SLIC (Spills, Leaks, Investigations and Cleanup) program is designed to protect and restore water quality from spills, leaks, and similar discharges.

GOVERNMENT RECORDS SEARCHED / DATA CURRENCY TRACKING

Date of Government Version: 09/10/2007
Date Data Arrived at EDR: 09/11/2007
Date Made Active in Reports: 09/28/2007
Number of Days to Update: 17

Source: California Regional Water Quality Control Board San Diego Region (9)
Telephone: 858-467-2980
Last EDR Contact: 08/08/2011
Next Scheduled EDR Contact: 11/21/2011
Data Release Frequency: Annually

INDIAN LUST R10: Leaking Underground Storage Tanks on Indian Land
LUSTs on Indian land in Alaska, Idaho, Oregon and Washington.

Date of Government Version: 11/06/2013
Date Data Arrived at EDR: 11/07/2013
Date Made Active in Reports: 12/06/2013
Number of Days to Update: 29

Source: EPA Region 10
Telephone: 206-553-2857
Last EDR Contact: 04/28/2014
Next Scheduled EDR Contact: 08/11/2014
Data Release Frequency: Quarterly

INDIAN LUST R9: Leaking Underground Storage Tanks on Indian Land
LUSTs on Indian land in Arizona, California, New Mexico and Nevada

Date of Government Version: 03/01/2013
Date Data Arrived at EDR: 03/01/2013
Date Made Active in Reports: 04/12/2013
Number of Days to Update: 42

Source: Environmental Protection Agency
Telephone: 415-972-3372
Last EDR Contact: 04/28/2014
Next Scheduled EDR Contact: 08/11/2014
Data Release Frequency: Quarterly

INDIAN LUST R8: Leaking Underground Storage Tanks on Indian Land
LUSTs on Indian land in Colorado, Montana, North Dakota, South Dakota, Utah and Wyoming.

Date of Government Version: 08/27/2012
Date Data Arrived at EDR: 08/28/2012
Date Made Active in Reports: 10/16/2012
Number of Days to Update: 49

Source: EPA Region 8
Telephone: 303-312-6271
Last EDR Contact: 04/28/2014
Next Scheduled EDR Contact: 08/11/2014
Data Release Frequency: Quarterly

INDIAN LUST R7: Leaking Underground Storage Tanks on Indian Land
LUSTs on Indian land in Iowa, Kansas, and Nebraska

Date of Government Version: 04/28/2014
Date Data Arrived at EDR: 05/01/2014
Date Made Active in Reports: 06/17/2014
Number of Days to Update: 47

Source: EPA Region 7
Telephone: 913-551-7003
Last EDR Contact: 04/28/2014
Next Scheduled EDR Contact: 08/11/2014
Data Release Frequency: Varies

INDIAN LUST R6: Leaking Underground Storage Tanks on Indian Land
LUSTs on Indian land in New Mexico and Oklahoma.

Date of Government Version: 09/12/2011
Date Data Arrived at EDR: 09/13/2011
Date Made Active in Reports: 11/11/2011
Number of Days to Update: 59

Source: EPA Region 6
Telephone: 214-665-6597
Last EDR Contact: 02/21/2014
Next Scheduled EDR Contact: 05/12/2014
Data Release Frequency: Varies

INDIAN LUST R4: Leaking Underground Storage Tanks on Indian Land
LUSTs on Indian land in Florida, Mississippi and North Carolina.

Date of Government Version: 04/24/2014
Date Data Arrived at EDR: 04/25/2014
Date Made Active in Reports: 06/17/2014
Number of Days to Update: 53

Source: EPA Region 4
Telephone: 404-562-8677
Last EDR Contact: 04/22/2014
Next Scheduled EDR Contact: 08/11/2014
Data Release Frequency: Semi-Annually

GOVERNMENT RECORDS SEARCHED / DATA CURRENCY TRACKING

INDIAN LUST R1: Leaking Underground Storage Tanks on Indian Land

A listing of leaking underground storage tank locations on Indian Land.

Date of Government Version: 02/01/2013
Date Data Arrived at EDR: 05/01/2013
Date Made Active in Reports: 11/01/2013
Number of Days to Update: 184

Source: EPA Region 1
Telephone: 617-918-1313
Last EDR Contact: 05/02/2014
Next Scheduled EDR Contact: 08/11/2014
Data Release Frequency: Varies

INDIAN LUST R5: Leaking Underground Storage Tanks on Indian Land

Leaking underground storage tanks located on Indian Land in Michigan, Minnesota and Wisconsin.

Date of Government Version: 05/12/2014
Date Data Arrived at EDR: 05/12/2014
Date Made Active in Reports: 06/17/2014
Number of Days to Update: 36

Source: EPA, Region 5
Telephone: 312-886-7439
Last EDR Contact: 04/28/2014
Next Scheduled EDR Contact: 08/11/2014
Data Release Frequency: Varies

State and tribal registered storage tank lists

UST: Active UST Facilities

Active UST facilities gathered from the local regulatory agencies

Date of Government Version: 03/17/2014
Date Data Arrived at EDR: 03/19/2014
Date Made Active in Reports: 04/25/2014
Number of Days to Update: 37

Source: SWRCB
Telephone: 916-341-5851
Last EDR Contact: 06/17/2014
Next Scheduled EDR Contact: 09/29/2014
Data Release Frequency: Semi-Annually

AST: Aboveground Petroleum Storage Tank Facilities

A listing of aboveground storage tank petroleum storage tank locations.

Date of Government Version: 08/01/2009
Date Data Arrived at EDR: 09/10/2009
Date Made Active in Reports: 10/01/2009
Number of Days to Update: 21

Source: California Environmental Protection Agency
Telephone: 916-327-5092
Last EDR Contact: 04/07/2014
Next Scheduled EDR Contact: 07/21/2014
Data Release Frequency: Quarterly

INDIAN UST R5: Underground Storage Tanks on Indian Land

The Indian Underground Storage Tank (UST) database provides information about underground storage tanks on Indian land in EPA Region 5 (Michigan, Minnesota and Wisconsin and Tribal Nations).

Date of Government Version: 05/12/2014
Date Data Arrived at EDR: 05/12/2014
Date Made Active in Reports: 06/17/2014
Number of Days to Update: 36

Source: EPA Region 5
Telephone: 312-886-6136
Last EDR Contact: 04/28/2014
Next Scheduled EDR Contact: 08/11/2014
Data Release Frequency: Varies

INDIAN UST R4: Underground Storage Tanks on Indian Land

The Indian Underground Storage Tank (UST) database provides information about underground storage tanks on Indian land in EPA Region 4 (Alabama, Florida, Georgia, Kentucky, Mississippi, North Carolina, South Carolina, Tennessee and Tribal Nations)

Date of Government Version: 04/24/2014
Date Data Arrived at EDR: 04/25/2014
Date Made Active in Reports: 06/17/2014
Number of Days to Update: 53

Source: EPA Region 4
Telephone: 404-562-9424
Last EDR Contact: 04/22/2014
Next Scheduled EDR Contact: 08/11/2014
Data Release Frequency: Semi-Annually

GOVERNMENT RECORDS SEARCHED / DATA CURRENCY TRACKING

INDIAN UST R1: Underground Storage Tanks on Indian Land

The Indian Underground Storage Tank (UST) database provides information about underground storage tanks on Indian land in EPA Region 1 (Connecticut, Maine, Massachusetts, New Hampshire, Rhode Island, Vermont and ten Tribal Nations).

Date of Government Version: 02/01/2013	Source: EPA, Region 1
Date Data Arrived at EDR: 05/01/2013	Telephone: 617-918-1313
Date Made Active in Reports: 01/27/2014	Last EDR Contact: 05/02/2014
Number of Days to Update: 271	Next Scheduled EDR Contact: 08/11/2014
	Data Release Frequency: Varies

INDIAN UST R6: Underground Storage Tanks on Indian Land

The Indian Underground Storage Tank (UST) database provides information about underground storage tanks on Indian land in EPA Region 6 (Louisiana, Arkansas, Oklahoma, New Mexico, Texas and 65 Tribes).

Date of Government Version: 05/14/2014	Source: EPA Region 6
Date Data Arrived at EDR: 05/15/2014	Telephone: 214-665-7591
Date Made Active in Reports: 06/17/2014	Last EDR Contact: 01/27/2014
Number of Days to Update: 33	Next Scheduled EDR Contact: 05/12/2014
	Data Release Frequency: Semi-Annually

INDIAN UST R7: Underground Storage Tanks on Indian Land

The Indian Underground Storage Tank (UST) database provides information about underground storage tanks on Indian land in EPA Region 7 (Iowa, Kansas, Missouri, Nebraska, and 9 Tribal Nations).

Date of Government Version: 05/28/2014	Source: EPA Region 7
Date Data Arrived at EDR: 05/01/2014	Telephone: 913-551-7003
Date Made Active in Reports: 06/17/2014	Last EDR Contact: 04/28/2014
Number of Days to Update: 47	Next Scheduled EDR Contact: 08/11/2014
	Data Release Frequency: Varies

INDIAN UST R8: Underground Storage Tanks on Indian Land

The Indian Underground Storage Tank (UST) database provides information about underground storage tanks on Indian land in EPA Region 8 (Colorado, Montana, North Dakota, South Dakota, Utah, Wyoming and 27 Tribal Nations).

Date of Government Version: 05/07/2014	Source: EPA Region 8
Date Data Arrived at EDR: 05/09/2014	Telephone: 303-312-6137
Date Made Active in Reports: 06/17/2014	Last EDR Contact: 04/28/2014
Number of Days to Update: 39	Next Scheduled EDR Contact: 08/11/2014
	Data Release Frequency: Quarterly

INDIAN UST R9: Underground Storage Tanks on Indian Land

The Indian Underground Storage Tank (UST) database provides information about underground storage tanks on Indian land in EPA Region 9 (Arizona, California, Hawaii, Nevada, the Pacific Islands, and Tribal Nations).

Date of Government Version: 05/12/2014	Source: EPA Region 9
Date Data Arrived at EDR: 05/14/2014	Telephone: 415-972-3368
Date Made Active in Reports: 06/17/2014	Last EDR Contact: 04/28/2014
Number of Days to Update: 34	Next Scheduled EDR Contact: 08/11/2014
	Data Release Frequency: Quarterly

INDIAN UST R10: Underground Storage Tanks on Indian Land

The Indian Underground Storage Tank (UST) database provides information about underground storage tanks on Indian land in EPA Region 10 (Alaska, Idaho, Oregon, Washington, and Tribal Nations).

Date of Government Version: 04/04/2014	Source: EPA Region 10
Date Data Arrived at EDR: 04/08/2014	Telephone: 206-553-2857
Date Made Active in Reports: 06/17/2014	Last EDR Contact: 04/28/2014
Number of Days to Update: 70	Next Scheduled EDR Contact: 08/11/2014
	Data Release Frequency: Quarterly

GOVERNMENT RECORDS SEARCHED / DATA CURRENCY TRACKING

FEMA UST: Underground Storage Tank Listing

A listing of all FEMA owned underground storage tanks.

Date of Government Version: 01/01/2010

Date Data Arrived at EDR: 02/16/2010

Date Made Active in Reports: 04/12/2010

Number of Days to Update: 55

Source: FEMA

Telephone: 202-646-5797

Last EDR Contact: 04/15/2014

Next Scheduled EDR Contact: 07/28/2014

Data Release Frequency: Varies

State and tribal voluntary cleanup sites

INDIAN VCP R7: Voluntary Cleanup Priority Listing

A listing of voluntary cleanup priority sites located on Indian Land located in Region 7.

Date of Government Version: 03/20/2008

Date Data Arrived at EDR: 04/22/2008

Date Made Active in Reports: 05/19/2008

Number of Days to Update: 27

Source: EPA, Region 7

Telephone: 913-551-7365

Last EDR Contact: 04/20/2009

Next Scheduled EDR Contact: 07/20/2009

Data Release Frequency: Varies

INDIAN VCP R1: Voluntary Cleanup Priority Listing

A listing of voluntary cleanup priority sites located on Indian Land located in Region 1.

Date of Government Version: 03/20/2014

Date Data Arrived at EDR: 04/01/2014

Date Made Active in Reports: 06/17/2014

Number of Days to Update: 77

Source: EPA, Region 1

Telephone: 617-918-1102

Last EDR Contact: 04/01/2014

Next Scheduled EDR Contact: 07/14/2014

Data Release Frequency: Varies

VCP: Voluntary Cleanup Program Properties

Contains low threat level properties with either confirmed or unconfirmed releases and the project proponents have request that DTSC oversee investigation and/or cleanup activities and have agreed to provide coverage for DTSC's costs.

Date of Government Version: 05/05/2014

Date Data Arrived at EDR: 05/06/2014

Date Made Active in Reports: 05/19/2014

Number of Days to Update: 13

Source: Department of Toxic Substances Control

Telephone: 916-323-3400

Last EDR Contact: 06/06/2014

Next Scheduled EDR Contact: 08/18/2014

Data Release Frequency: Quarterly

ADDITIONAL ENVIRONMENTAL RECORDS

Local Brownfield lists

US BROWNFIELDS: A Listing of Brownfields Sites

Brownfields are real property, the expansion, redevelopment, or reuse of which may be complicated by the presence or potential presence of a hazardous substance, pollutant, or contaminant. Cleaning up and reinvesting in these properties takes development pressures off of undeveloped, open land, and both improves and protects the environment. Assessment, Cleanup and Redevelopment Exchange System (ACRES) stores information reported by EPA Brownfields grant recipients on brownfields properties assessed or cleaned up with grant funding as well as information on Targeted Brownfields Assessments performed by EPA Regions. A listing of ACRES Brownfield sites is obtained from Cleanups in My Community. Cleanups in My Community provides information on Brownfields properties for which information is reported back to EPA, as well as areas served by Brownfields grant programs.

Date of Government Version: 03/20/2014

Date Data Arrived at EDR: 03/20/2014

Date Made Active in Reports: 04/09/2014

Number of Days to Update: 20

Source: Environmental Protection Agency

Telephone: 202-566-2777

Last EDR Contact: 06/23/2014

Next Scheduled EDR Contact: 10/06/2014

Data Release Frequency: Semi-Annually

Local Lists of Landfill / Solid Waste Disposal Sites

GOVERNMENT RECORDS SEARCHED / DATA CURRENCY TRACKING

DEBRIS REGION 9: Torres Martinez Reservation Illegal Dump Site Locations

A listing of illegal dump sites location on the Torres Martinez Indian Reservation located in eastern Riverside County and northern Imperial County, California.

Date of Government Version: 01/12/2009
Date Data Arrived at EDR: 05/07/2009
Date Made Active in Reports: 09/21/2009
Number of Days to Update: 137

Source: EPA, Region 9
Telephone: 415-947-4219
Last EDR Contact: 04/28/2014
Next Scheduled EDR Contact: 08/11/2014
Data Release Frequency: No Update Planned

ODI: Open Dump Inventory

An open dump is defined as a disposal facility that does not comply with one or more of the Part 257 or Part 258 Subtitle D Criteria.

Date of Government Version: 06/30/1985
Date Data Arrived at EDR: 08/09/2004
Date Made Active in Reports: 09/17/2004
Number of Days to Update: 39

Source: Environmental Protection Agency
Telephone: 800-424-9346
Last EDR Contact: 06/09/2004
Next Scheduled EDR Contact: N/A
Data Release Frequency: No Update Planned

WMUDS/SWAT: Waste Management Unit Database

Waste Management Unit Database System. WMUDS is used by the State Water Resources Control Board staff and the Regional Water Quality Control Boards for program tracking and inventory of waste management units. WMUDS is composed of the following databases: Facility Information, Scheduled Inspections Information, Waste Management Unit Information, SWAT Program Information, SWAT Report Summary Information, SWAT Report Summary Data, Chapter 15 (formerly Subchapter 15) Information, Chapter 15 Monitoring Parameters, TPCA Program Information, RCRA Program Information, Closure Information, and Interested Parties Information.

Date of Government Version: 04/01/2000
Date Data Arrived at EDR: 04/10/2000
Date Made Active in Reports: 05/10/2000
Number of Days to Update: 30

Source: State Water Resources Control Board
Telephone: 916-227-4448
Last EDR Contact: 05/07/2014
Next Scheduled EDR Contact: 08/25/2014
Data Release Frequency: No Update Planned

SWRCY: Recycler Database

A listing of recycling facilities in California.

Date of Government Version: 03/17/2014
Date Data Arrived at EDR: 03/18/2014
Date Made Active in Reports: 04/24/2014
Number of Days to Update: 37

Source: Department of Conservation
Telephone: 916-323-3836
Last EDR Contact: 06/17/2014
Next Scheduled EDR Contact: 09/29/2014
Data Release Frequency: Quarterly

HAULERS: Registered Waste Tire Haulers Listing

A listing of registered waste tire haulers.

Date of Government Version: 02/18/2014
Date Data Arrived at EDR: 02/20/2014
Date Made Active in Reports: 03/27/2014
Number of Days to Update: 35

Source: Integrated Waste Management Board
Telephone: 916-341-6422
Last EDR Contact: 05/19/2014
Next Scheduled EDR Contact: 09/01/2014
Data Release Frequency: Varies

INDIAN ODI: Report on the Status of Open Dumps on Indian Lands

Location of open dumps on Indian land.

Date of Government Version: 12/31/1998
Date Data Arrived at EDR: 12/03/2007
Date Made Active in Reports: 01/24/2008
Number of Days to Update: 52

Source: Environmental Protection Agency
Telephone: 703-308-8245
Last EDR Contact: 05/02/2014
Next Scheduled EDR Contact: 08/18/2014
Data Release Frequency: Varies

GOVERNMENT RECORDS SEARCHED / DATA CURRENCY TRACKING

Local Lists of Hazardous waste / Contaminated Sites

US CDL: Clandestine Drug Labs

A listing of clandestine drug lab locations. The U.S. Department of Justice ("the Department") provides this web site as a public service. It contains addresses of some locations where law enforcement agencies reported they found chemicals or other items that indicated the presence of either clandestine drug laboratories or dumpsites. In most cases, the source of the entries is not the Department, and the Department has not verified the entry and does not guarantee its accuracy. Members of the public must verify the accuracy of all entries by, for example, contacting local law enforcement and local health departments.

Date of Government Version: 03/04/2014	Source: Drug Enforcement Administration
Date Data Arrived at EDR: 03/06/2014	Telephone: 202-307-1000
Date Made Active in Reports: 06/17/2014	Last EDR Contact: 06/04/2014
Number of Days to Update: 103	Next Scheduled EDR Contact: 09/15/2014
	Data Release Frequency: Quarterly

HIST CAL-SITES: Calsites Database

The Calsites database contains potential or confirmed hazardous substance release properties. In 1996, California EPA reevaluated and significantly reduced the number of sites in the Calsites database. No longer updated by the state agency. It has been replaced by ENVIROSTOR.

Date of Government Version: 08/08/2005	Source: Department of Toxic Substance Control
Date Data Arrived at EDR: 08/03/2006	Telephone: 916-323-3400
Date Made Active in Reports: 08/24/2006	Last EDR Contact: 02/23/2009
Number of Days to Update: 21	Next Scheduled EDR Contact: 05/25/2009
	Data Release Frequency: No Update Planned

SCH: School Property Evaluation Program

This category contains proposed and existing school sites that are being evaluated by DTSC for possible hazardous materials contamination. In some cases, these properties may be listed in the CalSites category depending on the level of threat to public health and safety or the environment they pose.

Date of Government Version: 05/05/2014	Source: Department of Toxic Substances Control
Date Data Arrived at EDR: 05/06/2014	Telephone: 916-323-3400
Date Made Active in Reports: 05/19/2014	Last EDR Contact: 06/06/2014
Number of Days to Update: 13	Next Scheduled EDR Contact: 08/18/2014
	Data Release Frequency: Quarterly

TOXIC PITS: Toxic Pits Cleanup Act Sites

Toxic PITS Cleanup Act Sites. TOXIC PITS identifies sites suspected of containing hazardous substances where cleanup has not yet been completed.

Date of Government Version: 07/01/1995	Source: State Water Resources Control Board
Date Data Arrived at EDR: 08/30/1995	Telephone: 916-227-4364
Date Made Active in Reports: 09/26/1995	Last EDR Contact: 01/26/2009
Number of Days to Update: 27	Next Scheduled EDR Contact: 04/27/2009
	Data Release Frequency: No Update Planned

CDL: Clandestine Drug Labs

A listing of drug lab locations. Listing of a location in this database does not indicate that any illegal drug lab materials were or were not present there, and does not constitute a determination that the location either requires or does not require additional cleanup work.

Date of Government Version: 12/31/2013	Source: Department of Toxic Substances Control
Date Data Arrived at EDR: 02/28/2014	Telephone: 916-255-6504
Date Made Active in Reports: 03/20/2014	Last EDR Contact: 04/10/2014
Number of Days to Update: 20	Next Scheduled EDR Contact: 07/28/2014
	Data Release Frequency: Varies

GOVERNMENT RECORDS SEARCHED / DATA CURRENCY TRACKING

US HIST CDL: National Clandestine Laboratory Register

A listing of clandestine drug lab locations. The U.S. Department of Justice ("the Department") provides this web site as a public service. It contains addresses of some locations where law enforcement agencies reported they found chemicals or other items that indicated the presence of either clandestine drug laboratories or dumpsites. In most cases, the source of the entries is not the Department, and the Department has not verified the entry and does not guarantee its accuracy. Members of the public must verify the accuracy of all entries by, for example, contacting local law enforcement and local health departments.

Date of Government Version: 02/04/2014
Date Data Arrived at EDR: 03/06/2014
Date Made Active in Reports: 06/17/2014
Number of Days to Update: 103

Source: Drug Enforcement Administration
Telephone: 202-307-1000
Last EDR Contact: 06/04/2014
Next Scheduled EDR Contact: 09/15/2014
Data Release Frequency: No Update Planned

Local Lists of Registered Storage Tanks

CA FID UST: Facility Inventory Database

The Facility Inventory Database (FID) contains a historical listing of active and inactive underground storage tank locations from the State Water Resource Control Board. Refer to local/county source for current data.

Date of Government Version: 10/31/1994
Date Data Arrived at EDR: 09/05/1995
Date Made Active in Reports: 09/29/1995
Number of Days to Update: 24

Source: California Environmental Protection Agency
Telephone: 916-341-5851
Last EDR Contact: 12/28/1998
Next Scheduled EDR Contact: N/A
Data Release Frequency: No Update Planned

UST MENDOCINO: Mendocino County UST Database

A listing of underground storage tank locations in Mendocino County.

Date of Government Version: 09/23/2009
Date Data Arrived at EDR: 09/23/2009
Date Made Active in Reports: 10/01/2009
Number of Days to Update: 8

Source: Department of Public Health
Telephone: 707-463-4466
Last EDR Contact: 06/02/2014
Next Scheduled EDR Contact: 09/15/2014
Data Release Frequency: Annually

HIST UST: Hazardous Substance Storage Container Database

The Hazardous Substance Storage Container Database is a historical listing of UST sites. Refer to local/county source for current data.

Date of Government Version: 10/15/1990
Date Data Arrived at EDR: 01/25/1991
Date Made Active in Reports: 02/12/1991
Number of Days to Update: 18

Source: State Water Resources Control Board
Telephone: 916-341-5851
Last EDR Contact: 07/26/2001
Next Scheduled EDR Contact: N/A
Data Release Frequency: No Update Planned

SWEEPS UST: SWEEPS UST Listing

Statewide Environmental Evaluation and Planning System. This underground storage tank listing was updated and maintained by a company contacted by the SWRCB in the early 1990's. The listing is no longer updated or maintained. The local agency is the contact for more information on a site on the SWEEPS list.

Date of Government Version: 06/01/1994
Date Data Arrived at EDR: 07/07/2005
Date Made Active in Reports: 08/11/2005
Number of Days to Update: 35

Source: State Water Resources Control Board
Telephone: N/A
Last EDR Contact: 06/03/2005
Next Scheduled EDR Contact: N/A
Data Release Frequency: No Update Planned

Local Land Records

LIENS 2: CERCLA Lien Information

A Federal CERCLA ('Superfund') lien can exist by operation of law at any site or property at which EPA has spent Superfund monies. These monies are spent to investigate and address releases and threatened releases of contamination. CERCLIS provides information as to the identity of these sites and properties.

GOVERNMENT RECORDS SEARCHED / DATA CURRENCY TRACKING

Date of Government Version: 02/18/2014
Date Data Arrived at EDR: 03/18/2014
Date Made Active in Reports: 04/24/2014
Number of Days to Update: 37

Source: Environmental Protection Agency
Telephone: 202-564-6023
Last EDR Contact: 04/28/2014
Next Scheduled EDR Contact: 08/11/2014
Data Release Frequency: Varies

LIENS: Environmental Liens Listing

A listing of property locations with environmental liens for California where DTSC is a lien holder.

Date of Government Version: 05/05/2014
Date Data Arrived at EDR: 05/06/2014
Date Made Active in Reports: 05/19/2014
Number of Days to Update: 13

Source: Department of Toxic Substances Control
Telephone: 916-323-3400
Last EDR Contact: 06/09/2014
Next Scheduled EDR Contact: 09/22/2014
Data Release Frequency: Varies

DEED: Deed Restriction Listing

Site Mitigation and Brownfields Reuse Program Facility Sites with Deed Restrictions & Hazardous Waste Management Program Facility Sites with Deed / Land Use Restriction. The DTSC Site Mitigation and Brownfields Reuse Program (SMBRP) list includes sites cleaned up under the program's oversight and generally does not include current or former hazardous waste facilities that required a hazardous waste facility permit. The list represents deed restrictions that are active. Some sites have multiple deed restrictions. The DTSC Hazardous Waste Management Program (HWMP) has developed a list of current or former hazardous waste facilities that have a recorded land use restriction at the local county recorder's office. The land use restrictions on this list were required by the DTSC HWMP as a result of the presence of hazardous substances that remain on site after the facility (or part of the facility) has been closed or cleaned up. The types of land use restriction include deed notice, deed restriction, or a land use restriction that binds current and future owners.

Date of Government Version: 03/10/2014
Date Data Arrived at EDR: 03/11/2014
Date Made Active in Reports: 04/10/2014
Number of Days to Update: 30

Source: DTSC and SWRCB
Telephone: 916-323-3400
Last EDR Contact: 06/11/2014
Next Scheduled EDR Contact: 09/22/2014
Data Release Frequency: Semi-Annually

Records of Emergency Release Reports

HMIRS: Hazardous Materials Information Reporting System

Hazardous Materials Incident Report System. HMIRS contains hazardous material spill incidents reported to DOT.

Date of Government Version: 12/31/2013
Date Data Arrived at EDR: 01/03/2014
Date Made Active in Reports: 02/24/2014
Number of Days to Update: 52

Source: U.S. Department of Transportation
Telephone: 202-366-4555
Last EDR Contact: 04/01/2014
Next Scheduled EDR Contact: 07/14/2014
Data Release Frequency: Annually

CHMIRS: California Hazardous Material Incident Report System

California Hazardous Material Incident Reporting System. CHMIRS contains information on reported hazardous material incidents (accidental releases or spills).

Date of Government Version: 02/04/2014
Date Data Arrived at EDR: 04/29/2014
Date Made Active in Reports: 05/09/2014
Number of Days to Update: 10

Source: Office of Emergency Services
Telephone: 916-845-8400
Last EDR Contact: 04/29/2014
Next Scheduled EDR Contact: 08/11/2014
Data Release Frequency: Varies

LDS: Land Disposal Sites Listing

The Land Disposal program regulates of waste discharge to land for treatment, storage and disposal in waste management units.

Date of Government Version: 05/01/2014
Date Data Arrived at EDR: 05/01/2014
Date Made Active in Reports: 05/13/2014
Number of Days to Update: 12

Source: State Water Quality Control Board
Telephone: 866-480-1028
Last EDR Contact: 06/17/2014
Next Scheduled EDR Contact: 09/29/2014
Data Release Frequency: Quarterly

GOVERNMENT RECORDS SEARCHED / DATA CURRENCY TRACKING

MCS: Military Cleanup Sites Listing

The State Water Resources Control Board and nine Regional Water Quality Control Boards partner with the Department of Defense (DoD) through the Defense and State Memorandum of Agreement (DSMOA) to oversee the investigation and remediation of water quality issues at military facilities.

Date of Government Version: 05/01/2014	Source: State Water Resources Control Board
Date Data Arrived at EDR: 05/01/2014	Telephone: 866-480-1028
Date Made Active in Reports: 05/13/2014	Last EDR Contact: 06/17/2014
Number of Days to Update: 12	Next Scheduled EDR Contact: 09/29/2014
	Data Release Frequency: Quarterly

SPILLS 90: SPILLS90 data from FirstSearch

Spills 90 includes those spill and release records available exclusively from FirstSearch databases. Typically, they may include chemical, oil and/or hazardous substance spills recorded after 1990. Duplicate records that are already included in EDR incident and release records are not included in Spills 90.

Date of Government Version: 06/06/2012	Source: FirstSearch
Date Data Arrived at EDR: 01/03/2013	Telephone: N/A
Date Made Active in Reports: 02/22/2013	Last EDR Contact: 01/03/2013
Number of Days to Update: 50	Next Scheduled EDR Contact: N/A
	Data Release Frequency: No Update Planned

Other Ascertainable Records

RCRA NonGen / NLR: RCRA - Non Generators

RCRAInfo is EPA's comprehensive information system, providing access to data supporting the Resource Conservation and Recovery Act (RCRA) of 1976 and the Hazardous and Solid Waste Amendments (HSWA) of 1984. The database includes selective information on sites which generate, transport, store, treat and/or dispose of hazardous waste as defined by the Resource Conservation and Recovery Act (RCRA). Non-Generators do not presently generate hazardous waste.

Date of Government Version: 03/11/2014	Source: Environmental Protection Agency
Date Data Arrived at EDR: 03/13/2014	Telephone: (415) 495-8895
Date Made Active in Reports: 04/09/2014	Last EDR Contact: 03/13/2014
Number of Days to Update: 27	Next Scheduled EDR Contact: 07/14/2014
	Data Release Frequency: Varies

DOT OPS: Incident and Accident Data

Department of Transportation, Office of Pipeline Safety Incident and Accident data.

Date of Government Version: 07/31/2012	Source: Department of Transportation, Office of Pipeline Safety
Date Data Arrived at EDR: 08/07/2012	Telephone: 202-366-4595
Date Made Active in Reports: 09/18/2012	Last EDR Contact: 05/06/2014
Number of Days to Update: 42	Next Scheduled EDR Contact: 08/18/2014
	Data Release Frequency: Varies

DOD: Department of Defense Sites

This data set consists of federally owned or administered lands, administered by the Department of Defense, that have any area equal to or greater than 640 acres of the United States, Puerto Rico, and the U.S. Virgin Islands.

Date of Government Version: 12/31/2005	Source: USGS
Date Data Arrived at EDR: 11/10/2006	Telephone: 888-275-8747
Date Made Active in Reports: 01/11/2007	Last EDR Contact: 04/18/2014
Number of Days to Update: 62	Next Scheduled EDR Contact: 07/28/2014
	Data Release Frequency: Semi-Annually

FUDS: Formerly Used Defense Sites

The listing includes locations of Formerly Used Defense Sites properties where the US Army Corps of Engineers is actively working or will take necessary cleanup actions.

GOVERNMENT RECORDS SEARCHED / DATA CURRENCY TRACKING

Date of Government Version: 12/31/2012
Date Data Arrived at EDR: 02/28/2014
Date Made Active in Reports: 04/24/2014
Number of Days to Update: 55

Source: U.S. Army Corps of Engineers
Telephone: 202-528-4285
Last EDR Contact: 06/04/2014
Next Scheduled EDR Contact: 09/22/2014
Data Release Frequency: Varies

CONSENT: Superfund (CERCLA) Consent Decrees

Major legal settlements that establish responsibility and standards for cleanup at NPL (Superfund) sites. Released periodically by United States District Courts after settlement by parties to litigation matters.

Date of Government Version: 12/31/2013
Date Data Arrived at EDR: 01/24/2014
Date Made Active in Reports: 02/24/2014
Number of Days to Update: 31

Source: Department of Justice, Consent Decree Library
Telephone: Varies
Last EDR Contact: 06/30/2014
Next Scheduled EDR Contact: 10/13/2014
Data Release Frequency: Varies

ROD: Records Of Decision

Record of Decision. ROD documents mandate a permanent remedy at an NPL (Superfund) site containing technical and health information to aid in the cleanup.

Date of Government Version: 11/25/2013
Date Data Arrived at EDR: 12/12/2013
Date Made Active in Reports: 02/24/2014
Number of Days to Update: 74

Source: EPA
Telephone: 703-416-0223
Last EDR Contact: 06/10/2014
Next Scheduled EDR Contact: 09/22/2014
Data Release Frequency: Annually

UMTRA: Uranium Mill Tailings Sites

Uranium ore was mined by private companies for federal government use in national defense programs. When the mills shut down, large piles of the sand-like material (mill tailings) remain after uranium has been extracted from the ore. Levels of human exposure to radioactive materials from the piles are low; however, in some cases tailings were used as construction materials before the potential health hazards of the tailings were recognized.

Date of Government Version: 09/14/2010
Date Data Arrived at EDR: 10/07/2011
Date Made Active in Reports: 03/01/2012
Number of Days to Update: 146

Source: Department of Energy
Telephone: 505-845-0011
Last EDR Contact: 02/25/2014
Next Scheduled EDR Contact: 06/09/2014
Data Release Frequency: Varies

US MINES: Mines Master Index File

Contains all mine identification numbers issued for mines active or opened since 1971. The data also includes violation information.

Date of Government Version: 08/01/2013
Date Data Arrived at EDR: 09/05/2013
Date Made Active in Reports: 10/03/2013
Number of Days to Update: 28

Source: Department of Labor, Mine Safety and Health Administration
Telephone: 303-231-5959
Last EDR Contact: 06/06/2014
Next Scheduled EDR Contact: 09/15/2014
Data Release Frequency: Semi-Annually

TRIS: Toxic Chemical Release Inventory System

Toxic Release Inventory System. TRIS identifies facilities which release toxic chemicals to the air, water and land in reportable quantities under SARA Title III Section 313.

Date of Government Version: 12/31/2011
Date Data Arrived at EDR: 07/31/2013
Date Made Active in Reports: 09/13/2013
Number of Days to Update: 44

Source: EPA
Telephone: 202-566-0250
Last EDR Contact: 05/30/2014
Next Scheduled EDR Contact: 09/08/2014
Data Release Frequency: Annually

TSCA: Toxic Substances Control Act

Toxic Substances Control Act. TSCA identifies manufacturers and importers of chemical substances included on the TSCA Chemical Substance Inventory list. It includes data on the production volume of these substances by plant site.

GOVERNMENT RECORDS SEARCHED / DATA CURRENCY TRACKING

Date of Government Version: 12/31/2006
Date Data Arrived at EDR: 09/29/2010
Date Made Active in Reports: 12/02/2010
Number of Days to Update: 64

Source: EPA
Telephone: 202-260-5521
Last EDR Contact: 06/25/2014
Next Scheduled EDR Contact: 10/06/2014
Data Release Frequency: Every 4 Years

FTTS: FIFRA/ TSCA Tracking System - FIFRA (Federal Insecticide, Fungicide, & Rodenticide Act)/TSCA (Toxic Substances Control Act)
FTTS tracks administrative cases and pesticide enforcement actions and compliance activities related to FIFRA, TSCA and EPCRA (Emergency Planning and Community Right-to-Know Act). To maintain currency, EDR contacts the Agency on a quarterly basis.

Date of Government Version: 04/09/2009
Date Data Arrived at EDR: 04/16/2009
Date Made Active in Reports: 05/11/2009
Number of Days to Update: 25

Source: EPA/Office of Prevention, Pesticides and Toxic Substances
Telephone: 202-566-1667
Last EDR Contact: 05/22/2014
Next Scheduled EDR Contact: 09/08/2014
Data Release Frequency: Quarterly

FTTS INSP: FIFRA/ TSCA Tracking System - FIFRA (Federal Insecticide, Fungicide, & Rodenticide Act)/TSCA (Toxic Substances Control Act)
A listing of FIFRA/TSCA Tracking System (FTTS) inspections and enforcements.

Date of Government Version: 04/09/2009
Date Data Arrived at EDR: 04/16/2009
Date Made Active in Reports: 05/11/2009
Number of Days to Update: 25

Source: EPA
Telephone: 202-566-1667
Last EDR Contact: 05/22/2014
Next Scheduled EDR Contact: 09/08/2014
Data Release Frequency: Quarterly

HIST FTTS: FIFRA/TSCA Tracking System Administrative Case Listing

A complete administrative case listing from the FIFRA/TSCA Tracking System (FTTS) for all ten EPA regions. The information was obtained from the National Compliance Database (NCDB). NCDB supports the implementation of FIFRA (Federal Insecticide, Fungicide, and Rodenticide Act) and TSCA (Toxic Substances Control Act). Some EPA regions are now closing out records. Because of that, and the fact that some EPA regions are not providing EPA Headquarters with updated records, it was decided to create a HIST FTTS database. It included records that may not be included in the newer FTTS database updates. This database is no longer updated.

Date of Government Version: 10/19/2006
Date Data Arrived at EDR: 03/01/2007
Date Made Active in Reports: 04/10/2007
Number of Days to Update: 40

Source: Environmental Protection Agency
Telephone: 202-564-2501
Last EDR Contact: 12/17/2007
Next Scheduled EDR Contact: 03/17/2008
Data Release Frequency: No Update Planned

HIST FTTS INSP: FIFRA/TSCA Tracking System Inspection & Enforcement Case Listing

A complete inspection and enforcement case listing from the FIFRA/TSCA Tracking System (FTTS) for all ten EPA regions. The information was obtained from the National Compliance Database (NCDB). NCDB supports the implementation of FIFRA (Federal Insecticide, Fungicide, and Rodenticide Act) and TSCA (Toxic Substances Control Act). Some EPA regions are now closing out records. Because of that, and the fact that some EPA regions are not providing EPA Headquarters with updated records, it was decided to create a HIST FTTS database. It included records that may not be included in the newer FTTS database updates. This database is no longer updated.

Date of Government Version: 10/19/2006
Date Data Arrived at EDR: 03/01/2007
Date Made Active in Reports: 04/10/2007
Number of Days to Update: 40

Source: Environmental Protection Agency
Telephone: 202-564-2501
Last EDR Contact: 12/17/2008
Next Scheduled EDR Contact: 03/17/2008
Data Release Frequency: No Update Planned

SSTS: Section 7 Tracking Systems

Section 7 of the Federal Insecticide, Fungicide and Rodenticide Act, as amended (92 Stat. 829) requires all registered pesticide-producing establishments to submit a report to the Environmental Protection Agency by March 1st each year. Each establishment must report the types and amounts of pesticides, active ingredients and devices being produced, and those having been produced and sold or distributed in the past year.

GOVERNMENT RECORDS SEARCHED / DATA CURRENCY TRACKING

Date of Government Version: 12/31/2009
Date Data Arrived at EDR: 12/10/2010
Date Made Active in Reports: 02/25/2011
Number of Days to Update: 77

Source: EPA
Telephone: 202-564-4203
Last EDR Contact: 04/29/2014
Next Scheduled EDR Contact: 08/11/2014
Data Release Frequency: Annually

ICIS: Integrated Compliance Information System

The Integrated Compliance Information System (ICIS) supports the information needs of the national enforcement and compliance program as well as the unique needs of the National Pollutant Discharge Elimination System (NPDES) program.

Date of Government Version: 05/06/2014
Date Data Arrived at EDR: 05/16/2014
Date Made Active in Reports: 06/17/2014
Number of Days to Update: 32

Source: Environmental Protection Agency
Telephone: 202-564-5088
Last EDR Contact: 10/09/2014
Next Scheduled EDR Contact: 07/21/2014
Data Release Frequency: Quarterly

PADS: PCB Activity Database System

PCB Activity Database. PADS Identifies generators, transporters, commercial storers and/or brokers and disposers of PCB's who are required to notify the EPA of such activities.

Date of Government Version: 06/01/2013
Date Data Arrived at EDR: 07/17/2013
Date Made Active in Reports: 11/01/2013
Number of Days to Update: 107

Source: EPA
Telephone: 202-566-0500
Last EDR Contact: 04/18/2014
Next Scheduled EDR Contact: 07/28/2014
Data Release Frequency: Annually

MLTS: Material Licensing Tracking System

MLTS is maintained by the Nuclear Regulatory Commission and contains a list of approximately 8,100 sites which possess or use radioactive materials and which are subject to NRC licensing requirements. To maintain currency, EDR contacts the Agency on a quarterly basis.

Date of Government Version: 07/22/2013
Date Data Arrived at EDR: 08/02/2013
Date Made Active in Reports: 11/01/2013
Number of Days to Update: 91

Source: Nuclear Regulatory Commission
Telephone: 301-415-7169
Last EDR Contact: 06/05/2014
Next Scheduled EDR Contact: 09/22/2014
Data Release Frequency: Quarterly

RADINFO: Radiation Information Database

The Radiation Information Database (RADINFO) contains information about facilities that are regulated by U.S. Environmental Protection Agency (EPA) regulations for radiation and radioactivity.

Date of Government Version: 04/08/2014
Date Data Arrived at EDR: 04/09/2014
Date Made Active in Reports: 06/17/2014
Number of Days to Update: 69

Source: Environmental Protection Agency
Telephone: 202-343-9775
Last EDR Contact: 04/09/2014
Next Scheduled EDR Contact: 07/21/2014
Data Release Frequency: Quarterly

FINDS: Facility Index System/Facility Registry System

Facility Index System. FINDS contains both facility information and 'pointers' to other sources that contain more detail. EDR includes the following FINDS databases in this report: PCS (Permit Compliance System), AIRS (Aerometric Information Retrieval System), DOCKET (Enforcement Docket used to manage and track information on civil judicial enforcement cases for all environmental statutes), FURS (Federal Underground Injection Control), C-DOCKET (Criminal Docket System used to track criminal enforcement actions for all environmental statutes), FFIS (Federal Facilities Information System), STATE (State Environmental Laws and Statutes), and PADS (PCB Activity Data System).

Date of Government Version: 11/18/2013
Date Data Arrived at EDR: 02/27/2014
Date Made Active in Reports: 03/12/2014
Number of Days to Update: 13

Source: EPA
Telephone: (415) 947-8000
Last EDR Contact: 06/13/2014
Next Scheduled EDR Contact: 09/22/2014
Data Release Frequency: Quarterly

GOVERNMENT RECORDS SEARCHED / DATA CURRENCY TRACKING

RAATS: RCRA Administrative Action Tracking System

RCRA Administration Action Tracking System. RAATS contains records based on enforcement actions issued under RCRA pertaining to major violators and includes administrative and civil actions brought by the EPA. For administration actions after September 30, 1995, data entry in the RAATS database was discontinued. EPA will retain a copy of the database for historical records. It was necessary to terminate RAATS because a decrease in agency resources made it impossible to continue to update the information contained in the database.

Date of Government Version: 04/17/1995	Source: EPA
Date Data Arrived at EDR: 07/03/1995	Telephone: 202-564-4104
Date Made Active in Reports: 08/07/1995	Last EDR Contact: 06/02/2008
Number of Days to Update: 35	Next Scheduled EDR Contact: 09/01/2008
	Data Release Frequency: No Update Planned

RMP: Risk Management Plans

When Congress passed the Clean Air Act Amendments of 1990, it required EPA to publish regulations and guidance for chemical accident prevention at facilities using extremely hazardous substances. The Risk Management Program Rule (RMP Rule) was written to implement Section 112(r) of these amendments. The rule, which built upon existing industry codes and standards, requires companies of all sizes that use certain flammable and toxic substances to develop a Risk Management Program, which includes a(n): Hazard assessment that details the potential effects of an accidental release, an accident history of the last five years, and an evaluation of worst-case and alternative accidental releases; Prevention program that includes safety precautions and maintenance, monitoring, and employee training measures; and Emergency response program that spells out emergency health care, employee training measures and procedures for informing the public and response agencies (e.g the fire department) should an accident occur.

Date of Government Version: 11/01/2013	Source: Environmental Protection Agency
Date Data Arrived at EDR: 12/12/2013	Telephone: 202-564-8600
Date Made Active in Reports: 02/13/2014	Last EDR Contact: 04/28/2014
Number of Days to Update: 63	Next Scheduled EDR Contact: 08/11/2014
	Data Release Frequency: Varies

BRS: Biennial Reporting System

The Biennial Reporting System is a national system administered by the EPA that collects data on the generation and management of hazardous waste. BRS captures detailed data from two groups: Large Quantity Generators (LQG) and Treatment, Storage, and Disposal Facilities.

Date of Government Version: 12/31/2011	Source: EPA/NTIS
Date Data Arrived at EDR: 02/26/2013	Telephone: 800-424-9346
Date Made Active in Reports: 04/19/2013	Last EDR Contact: 05/30/2014
Number of Days to Update: 52	Next Scheduled EDR Contact: 09/08/2014
	Data Release Frequency: Biennially

CA BOND EXP. PLAN: Bond Expenditure Plan

Department of Health Services developed a site-specific expenditure plan as the basis for an appropriation of Hazardous Substance Cleanup Bond Act funds. It is not updated.

Date of Government Version: 01/01/1989	Source: Department of Health Services
Date Data Arrived at EDR: 07/27/1994	Telephone: 916-255-2118
Date Made Active in Reports: 08/02/1994	Last EDR Contact: 05/31/1994
Number of Days to Update: 6	Next Scheduled EDR Contact: N/A
	Data Release Frequency: No Update Planned

UIC: UIC Listing

A listing of wells identified as underground injection wells, in the California Oil and Gas Wells database.

Date of Government Version: 01/15/2014	Source: Department of Conservation
Date Data Arrived at EDR: 03/18/2014	Telephone: 916-445-2408
Date Made Active in Reports: 04/24/2014	Last EDR Contact: 06/20/2014
Number of Days to Update: 37	Next Scheduled EDR Contact: 09/29/2014
	Data Release Frequency: Varies

GOVERNMENT RECORDS SEARCHED / DATA CURRENCY TRACKING

NPDES: NPDES Permits Listing

A listing of NPDES permits, including stormwater.

Date of Government Version: 05/19/2014	Source: State Water Resources Control Board
Date Data Arrived at EDR: 05/20/2014	Telephone: 916-445-9379
Date Made Active in Reports: 05/28/2014	Last EDR Contact: 05/20/2014
Number of Days to Update: 8	Next Scheduled EDR Contact: 09/01/2014
	Data Release Frequency: Quarterly

CORTESE: "Cortese" Hazardous Waste & Substances Sites List

The sites for the list are designated by the State Water Resource Control Board (LUST), the Integrated Waste Board (SWF/LS), and the Department of Toxic Substances Control (Cal-Sites).

Date of Government Version: 03/31/2014	Source: CAL EPA/Office of Emergency Information
Date Data Arrived at EDR: 04/02/2014	Telephone: 916-323-3400
Date Made Active in Reports: 04/29/2014	Last EDR Contact: 04/01/2014
Number of Days to Update: 27	Next Scheduled EDR Contact: 07/14/2014
	Data Release Frequency: Quarterly

HIST CORTESE: Hazardous Waste & Substance Site List

The sites for the list are designated by the State Water Resource Control Board [LUST], the Integrated Waste Board [SWF/LS], and the Department of Toxic Substances Control [CALSITES]. This listing is no longer updated by the state agency.

Date of Government Version: 04/01/2001	Source: Department of Toxic Substances Control
Date Data Arrived at EDR: 01/22/2009	Telephone: 916-323-3400
Date Made Active in Reports: 04/08/2009	Last EDR Contact: 01/22/2009
Number of Days to Update: 76	Next Scheduled EDR Contact: N/A
	Data Release Frequency: No Update Planned

NOTIFY 65: Proposition 65 Records

Listings of all Proposition 65 incidents reported to counties by the State Water Resources Control Board and the Regional Water Quality Control Board. This database is no longer updated by the reporting agency.

Date of Government Version: 10/21/1993	Source: State Water Resources Control Board
Date Data Arrived at EDR: 11/01/1993	Telephone: 916-445-3846
Date Made Active in Reports: 11/19/1993	Last EDR Contact: 06/17/2014
Number of Days to Update: 18	Next Scheduled EDR Contact: 10/06/2014
	Data Release Frequency: No Update Planned

DRYCLEANERS: Cleaner Facilities

A list of drycleaner related facilities that have EPA ID numbers. These are facilities with certain SIC codes: power laundries, family and commercial; garment pressing and cleaner's agents; linen supply; coin-operated laundries and cleaning; drycleaning plants, except rugs; carpet and upholster cleaning; industrial launderers; laundry and garment services.

Date of Government Version: 09/10/2013	Source: Department of Toxic Substance Control
Date Data Arrived at EDR: 09/11/2013	Telephone: 916-327-4498
Date Made Active in Reports: 10/16/2013	Last EDR Contact: 06/09/2014
Number of Days to Update: 35	Next Scheduled EDR Contact: 09/22/2014
	Data Release Frequency: Annually

WIP: Well Investigation Program Case List

Well Investigation Program case in the San Gabriel and San Fernando Valley area.

Date of Government Version: 07/03/2009	Source: Los Angeles Water Quality Control Board
Date Data Arrived at EDR: 07/21/2009	Telephone: 213-576-6726
Date Made Active in Reports: 08/03/2009	Last EDR Contact: 06/25/2014
Number of Days to Update: 13	Next Scheduled EDR Contact: 10/13/2014
	Data Release Frequency: Varies

GOVERNMENT RECORDS SEARCHED / DATA CURRENCY TRACKING

ENF: Enforcement Action Listing

A listing of Water Board Enforcement Actions. Formal is everything except Oral/Verbal Communication, Notice of Violation, Expedited Payment Letter, and Staff Enforcement Letter.

Date of Government Version: 02/25/2014
Date Data Arrived at EDR: 02/27/2014
Date Made Active in Reports: 03/18/2014
Number of Days to Update: 19

Source: State Water Resources Control Board
Telephone: 916-445-9379
Last EDR Contact: 04/28/2014
Next Scheduled EDR Contact: 08/11/2014
Data Release Frequency: Varies

HAZNET: Facility and Manifest Data

Facility and Manifest Data. The data is extracted from the copies of hazardous waste manifests received each year by the DTSC. The annual volume of manifests is typically 700,000 - 1,000,000 annually, representing approximately 350,000 - 500,000 shipments. Data are from the manifests submitted without correction, and therefore many contain some invalid values for data elements such as generator ID, TSD ID, waste category, and disposal method.

Date of Government Version: 12/31/2012
Date Data Arrived at EDR: 07/16/2013
Date Made Active in Reports: 08/26/2013
Number of Days to Update: 41

Source: California Environmental Protection Agency
Telephone: 916-255-1136
Last EDR Contact: 04/18/2014
Next Scheduled EDR Contact: 07/28/2014
Data Release Frequency: Annually

EMI: Emissions Inventory Data

Toxics and criteria pollutant emissions data collected by the ARB and local air pollution agencies.

Date of Government Version: 12/31/2012
Date Data Arrived at EDR: 03/25/2014
Date Made Active in Reports: 04/28/2014
Number of Days to Update: 34

Source: California Air Resources Board
Telephone: 916-322-2990
Last EDR Contact: 06/26/2014
Next Scheduled EDR Contact: 10/06/2014
Data Release Frequency: Varies

INDIAN RESERV: Indian Reservations

This map layer portrays Indian administered lands of the United States that have any area equal to or greater than 640 acres.

Date of Government Version: 12/31/2005
Date Data Arrived at EDR: 12/08/2006
Date Made Active in Reports: 01/11/2007
Number of Days to Update: 34

Source: USGS
Telephone: 202-208-3710
Last EDR Contact: 04/18/2014
Next Scheduled EDR Contact: 07/28/2014
Data Release Frequency: Semi-Annually

SCRD DRYCLEANERS: State Coalition for Remediation of Drycleaners Listing

The State Coalition for Remediation of Drycleaners was established in 1998, with support from the U.S. EPA Office of Superfund Remediation and Technology Innovation. It is comprised of representatives of states with established drycleaner remediation programs. Currently the member states are Alabama, Connecticut, Florida, Illinois, Kansas, Minnesota, Missouri, North Carolina, Oregon, South Carolina, Tennessee, Texas, and Wisconsin.

Date of Government Version: 03/07/2011
Date Data Arrived at EDR: 03/09/2011
Date Made Active in Reports: 05/02/2011
Number of Days to Update: 54

Source: Environmental Protection Agency
Telephone: 615-532-8599
Last EDR Contact: 04/21/2014
Next Scheduled EDR Contact: 08/04/2014
Data Release Frequency: Varies

US AIRS MINOR: Air Facility System Data

A listing of minor source facilities.

Date of Government Version: 10/23/2013
Date Data Arrived at EDR: 11/06/2013
Date Made Active in Reports: 12/06/2013
Number of Days to Update: 30

Source: EPA
Telephone: 202-564-5962
Last EDR Contact: 06/25/2014
Next Scheduled EDR Contact: 10/13/2014
Data Release Frequency: Annually

GOVERNMENT RECORDS SEARCHED / DATA CURRENCY TRACKING

US AIRS (AFS): Aerometric Information Retrieval System Facility Subsystem (AFS)

The database is a sub-system of Aerometric Information Retrieval System (AIRS). AFS contains compliance data on air pollution point sources regulated by the U.S. EPA and/or state and local air regulatory agencies. This information comes from source reports by various stationary sources of air pollution, such as electric power plants, steel mills, factories, and universities, and provides information about the air pollutants they produce. Action, air program, air program pollutant, and general level plant data. It is used to track emissions and compliance data from industrial plants.

Date of Government Version: 10/23/2013	Source: EPA
Date Data Arrived at EDR: 11/06/2013	Telephone: 202-564-5962
Date Made Active in Reports: 12/06/2013	Last EDR Contact: 06/25/2014
Number of Days to Update: 30	Next Scheduled EDR Contact: 10/13/2014
	Data Release Frequency: Annually

HWP: EnviroStor Permitted Facilities Listing

Detailed information on permitted hazardous waste facilities and corrective action ("cleanups") tracked in EnviroStor.

Date of Government Version: 02/24/2014	Source: Department of Toxic Substances Control
Date Data Arrived at EDR: 02/25/2014	Telephone: 916-323-3400
Date Made Active in Reports: 03/18/2014	Last EDR Contact: 05/28/2014
Number of Days to Update: 21	Next Scheduled EDR Contact: 09/08/2014
	Data Release Frequency: Quarterly

PROC: Certified Processors Database

A listing of certified processors.

Date of Government Version: 03/17/2014	Source: Department of Conservation
Date Data Arrived at EDR: 03/18/2014	Telephone: 916-323-3836
Date Made Active in Reports: 04/24/2014	Last EDR Contact: 06/17/2014
Number of Days to Update: 37	Next Scheduled EDR Contact: 09/29/2014
	Data Release Frequency: Quarterly

HWT: Registered Hazardous Waste Transporter Database

A listing of hazardous waste transporters. In California, unless specifically exempted, it is unlawful for any person to transport hazardous wastes unless the person holds a valid registration issued by DTSC. A hazardous waste transporter registration is valid for one year and is assigned a unique registration number.

Date of Government Version: 04/14/2014	Source: Department of Toxic Substances Control
Date Data Arrived at EDR: 04/15/2014	Telephone: 916-440-7145
Date Made Active in Reports: 04/24/2014	Last EDR Contact: 04/15/2014
Number of Days to Update: 9	Next Scheduled EDR Contact: 07/28/2014
	Data Release Frequency: Quarterly

COAL ASH DOE: Sleam-Electric Plan Operation Data

A listing of power plants that store ash in surface ponds.

Date of Government Version: 12/31/2005	Source: Department of Energy
Date Data Arrived at EDR: 08/07/2009	Telephone: 202-586-8719
Date Made Active in Reports: 10/22/2009	Last EDR Contact: 04/18/2014
Number of Days to Update: 76	Next Scheduled EDR Contact: 07/28/2014
	Data Release Frequency: Varies

LEAD SMELTER 2: Lead Smelter Sites

A list of several hundred sites in the U.S. where secondary lead smelting was done from 1931 and 1964. These sites may pose a threat to public health through ingestion or inhalation of contaminated soil or dust

Date of Government Version: 04/05/2001	Source: American Journal of Public Health
Date Data Arrived at EDR: 10/27/2010	Telephone: 703-305-6451
Date Made Active in Reports: 12/02/2010	Last EDR Contact: 12/02/2009
Number of Days to Update: 36	Next Scheduled EDR Contact: N/A
	Data Release Frequency: No Update Planned

GOVERNMENT RECORDS SEARCHED / DATA CURRENCY TRACKING

FEDLAND: Federal and Indian Lands

Federally and Indian administrated lands of the United States. Lands included are administrated by: Army Corps of Engineers, Bureau of Reclamation, National Wild and Scenic River, National Wildlife Refuge, Public Domain Land, Wilderness, Wilderness Study Area, Wildlife Management Area, Bureau of Indian Affairs, Bureau of Land Management, Department of Justice, Forest Service, Fish and Wildlife Service, National Park Service.

Date of Government Version: 12/31/2005
Date Data Arrived at EDR: 02/06/2006
Date Made Active in Reports: 01/11/2007
Number of Days to Update: 339

Source: U.S. Geological Survey
Telephone: 888-275-8747
Last EDR Contact: 04/18/2014
Next Scheduled EDR Contact: 07/28/2014
Data Release Frequency: N/A

LEAD SMELTER 1: Lead Smelter Sites

A listing of former lead smelter site locations.

Date of Government Version: 01/29/2013
Date Data Arrived at EDR: 02/14/2013
Date Made Active in Reports: 02/27/2013
Number of Days to Update: 13

Source: Environmental Protection Agency
Telephone: 703-603-8787
Last EDR Contact: 04/04/2014
Next Scheduled EDR Contact: 07/21/2014
Data Release Frequency: Varies

MWMP: Medical Waste Management Program Listing

The Medical Waste Management Program (MWMP) ensures the proper handling and disposal of medical waste by permitting and inspecting medical waste Offsite Treatment Facilities (PDF) and Transfer Stations (PDF) throughout the state. MWMP also oversees all Medical Waste Transporters.

Date of Government Version: 02/21/2014
Date Data Arrived at EDR: 03/12/2014
Date Made Active in Reports: 04/14/2014
Number of Days to Update: 33

Source: Department of Public Health
Telephone: 916-558-1784
Last EDR Contact: 06/09/2014
Next Scheduled EDR Contact: 09/22/2014
Data Release Frequency: Varies

COAL ASH EPA: Coal Combustion Residues Surface Impoundments List

A listing of coal combustion residues surface impoundments with high hazard potential ratings.

Date of Government Version: 08/17/2010
Date Data Arrived at EDR: 01/03/2011
Date Made Active in Reports: 03/21/2011
Number of Days to Update: 77

Source: Environmental Protection Agency
Telephone: N/A
Last EDR Contact: 06/11/2014
Next Scheduled EDR Contact: 09/22/2014
Data Release Frequency: Varies

2020 COR ACTION: 2020 Corrective Action Program List

The EPA has set ambitious goals for the RCRA Corrective Action program by creating the 2020 Corrective Action Universe. This RCRA cleanup baseline includes facilities expected to need corrective action. The 2020 universe contains a wide variety of sites. Some properties are heavily contaminated while others were contaminated but have since been cleaned up. Still others have not been fully investigated yet, and may require little or no remediation. Inclusion in the 2020 Universe does not necessarily imply failure on the part of a facility to meet its RCRA obligations.

Date of Government Version: 11/11/2011
Date Data Arrived at EDR: 05/18/2012
Date Made Active in Reports: 05/25/2012
Number of Days to Update: 7

Source: Environmental Protection Agency
Telephone: 703-308-4044
Last EDR Contact: 05/16/2014
Next Scheduled EDR Contact: 08/25/2014
Data Release Frequency: Varies

EPA WATCH LIST: EPA WATCH LIST

EPA maintains a "Watch List" to facilitate dialogue between EPA, state and local environmental agencies on enforcement matters relating to facilities with alleged violations identified as either significant or high priority. Being on the Watch List does not mean that the facility has actually violated the law only that an investigation by EPA or a state or local environmental agency has led those organizations to allege that an unproven violation has in fact occurred. Being on the Watch List does not represent a higher level of concern regarding the alleged violations that were detected, but instead indicates cases requiring additional dialogue between EPA, state and local agencies - primarily because of the length of time the alleged violation has gone unaddressed or unresolved.

GOVERNMENT RECORDS SEARCHED / DATA CURRENCY TRACKING

Date of Government Version: 08/30/2013
Date Data Arrived at EDR: 03/21/2014
Date Made Active in Reports: 06/17/2014
Number of Days to Update: 88

Source: Environmental Protection Agency
Telephone: 617-520-3000
Last EDR Contact: 05/16/2014
Next Scheduled EDR Contact: 08/25/2014
Data Release Frequency: Quarterly

Financial Assurance 1: Financial Assurance Information Listing

Financial Assurance information

Date of Government Version: 05/05/2014
Date Data Arrived at EDR: 05/14/2014
Date Made Active in Reports: 05/22/2014
Number of Days to Update: 8

Source: Department of Toxic Substances Control
Telephone: 916-255-3628
Last EDR Contact: 04/28/2014
Next Scheduled EDR Contact: 08/11/2014
Data Release Frequency: Varies

US FIN ASSUR: Financial Assurance Information

All owners and operators of facilities that treat, store, or dispose of hazardous waste are required to provide proof that they will have sufficient funds to pay for the clean up, closure, and post-closure care of their facilities.

Date of Government Version: 02/25/2014
Date Data Arrived at EDR: 02/27/2014
Date Made Active in Reports: 04/09/2014
Number of Days to Update: 41

Source: Environmental Protection Agency
Telephone: 202-566-1917
Last EDR Contact: 05/16/2014
Next Scheduled EDR Contact: 09/01/2014
Data Release Frequency: Quarterly

PCB TRANSFORMER: PCB Transformer Registration Database

The database of PCB transformer registrations that includes all PCB registration submittals.

Date of Government Version: 02/01/2011
Date Data Arrived at EDR: 10/19/2011
Date Made Active in Reports: 01/10/2012
Number of Days to Update: 83

Source: Environmental Protection Agency
Telephone: 202-566-0517
Last EDR Contact: 05/02/2014
Next Scheduled EDR Contact: 08/11/2014
Data Release Frequency: Varies

PRP: Potentially Responsible Parties

A listing of verified Potentially Responsible Parties

Date of Government Version: 04/15/2013
Date Data Arrived at EDR: 07/03/2013
Date Made Active in Reports: 09/13/2013
Number of Days to Update: 72

Source: EPA
Telephone: 202-564-6023
Last EDR Contact: 04/04/2014
Next Scheduled EDR Contact: 07/14/2014
Data Release Frequency: Quarterly

WDS: Waste Discharge System

Sites which have been issued waste discharge requirements.

Date of Government Version: 06/19/2007
Date Data Arrived at EDR: 06/20/2007
Date Made Active in Reports: 06/29/2007
Number of Days to Update: 9

Source: State Water Resources Control Board
Telephone: 916-341-5227
Last EDR Contact: 05/22/2014
Next Scheduled EDR Contact: 09/08/2014
Data Release Frequency: Quarterly

Financial Assurance 2: Financial Assurance Information Listing

A listing of financial assurance information for solid waste facilities. Financial assurance is intended to ensure that resources are available to pay for the cost of closure, post-closure care, and corrective measures if the owner or operator of a regulated facility is unable or unwilling to pay.

Date of Government Version: 05/19/2014
Date Data Arrived at EDR: 05/20/2014
Date Made Active in Reports: 05/22/2014
Number of Days to Update: 2

Source: California Integrated Waste Management Board
Telephone: 916-341-6066
Last EDR Contact: 05/19/2014
Next Scheduled EDR Contact: 09/01/2014
Data Release Frequency: Varies

GOVERNMENT RECORDS SEARCHED / DATA CURRENCY TRACKING

EDR HIGH RISK HISTORICAL RECORDS

EDR Exclusive Records

EDR MGP: EDR Proprietary Manufactured Gas Plants

The EDR Proprietary Manufactured Gas Plant Database includes records of coal gas plants (manufactured gas plants) compiled by EDR's researchers. Manufactured gas sites were used in the United States from the 1800's to 1950's to produce a gas that could be distributed and used as fuel. These plants used whale oil, rosin, coal, or a mixture of coal, oil, and water that also produced a significant amount of waste. Many of the byproducts of the gas production, such as coal tar (oily waste containing volatile and non-volatile chemicals), sludges, oils and other compounds are potentially hazardous to human health and the environment. The byproduct from this process was frequently disposed of directly at the plant site and can remain or spread slowly, serving as a continuous source of soil and groundwater contamination.

Date of Government Version: N/A
Date Data Arrived at EDR: N/A
Date Made Active in Reports: N/A
Number of Days to Update: N/A

Source: EDR, Inc.
Telephone: N/A
Last EDR Contact: N/A
Next Scheduled EDR Contact: N/A
Data Release Frequency: No Update Planned

EDR US Hist Auto Stat: EDR Exclusive Historic Gas Stations

EDR has searched selected national collections of business directories and has collected listings of potential gas station/filling station/service station sites that were available to EDR researchers. EDR's review was limited to those categories of sources that might, in EDR's opinion, include gas station/filling station/service station establishments. The categories reviewed included, but were not limited to gas, gas station, gasoline station, filling station, auto, automobile repair, auto service station, service station, etc. This database falls within a category of information EDR classifies as "High Risk Historical Records", or HRHR. EDR's HRHR effort presents unique and sometimes proprietary data about past sites and operations that typically create environmental concerns, but may not show up in current government records searches.

Date of Government Version: N/A
Date Data Arrived at EDR: N/A
Date Made Active in Reports: N/A
Number of Days to Update: N/A

Source: EDR, Inc.
Telephone: N/A
Last EDR Contact: N/A
Next Scheduled EDR Contact: N/A
Data Release Frequency: Varies

EDR US Hist Cleaners: EDR Exclusive Historic Dry Cleaners

EDR has searched selected national collections of business directories and has collected listings of potential dry cleaner sites that were available to EDR researchers. EDR's review was limited to those categories of sources that might, in EDR's opinion, include dry cleaning establishments. The categories reviewed included, but were not limited to dry cleaners, cleaners, laundry, laundromat, cleaning/laundry, wash & dry etc. This database falls within a category of information EDR classifies as "High Risk Historical Records", or HRHR. EDR's HRHR effort presents unique and sometimes proprietary data about past sites and operations that typically create environmental concerns, but may not show up in current government records searches.

Date of Government Version: N/A
Date Data Arrived at EDR: N/A
Date Made Active in Reports: N/A
Number of Days to Update: N/A

Source: EDR, Inc.
Telephone: N/A
Last EDR Contact: N/A
Next Scheduled EDR Contact: N/A
Data Release Frequency: Varies

EDR RECOVERED GOVERNMENT ARCHIVES

Exclusive Recovered Govt. Archives

RGA LF: Recovered Government Archive Solid Waste Facilities List

The EDR Recovered Government Archive Landfill database provides a list of landfills derived from historical databases and includes many records that no longer appear in current government lists. Compiled from Records formerly available from the Department of Resources Recycling and Recovery in California.

GOVERNMENT RECORDS SEARCHED / DATA CURRENCY TRACKING

Date of Government Version: N/A
Date Data Arrived at EDR: 07/01/2013
Date Made Active in Reports: 01/13/2014
Number of Days to Update: 196

Source: Department of Resources Recycling and Recovery
Telephone: N/A
Last EDR Contact: 06/01/2012
Next Scheduled EDR Contact: N/A
Data Release Frequency: Varies

RGA LUST: Recovered Government Archive Leaking Underground Storage Tank

The EDR Recovered Government Archive Leaking Underground Storage Tank database provides a list of LUST incidents derived from historical databases and includes many records that no longer appear in current government lists. Compiled from Records formerly available from the State Water Resources Control Board in California.

Date of Government Version: N/A
Date Data Arrived at EDR: 07/01/2013
Date Made Active in Reports: 12/30/2013
Number of Days to Update: 182

Source: State Water Resources Control Board
Telephone: N/A
Last EDR Contact: 06/01/2012
Next Scheduled EDR Contact: N/A
Data Release Frequency: Varies

COUNTY RECORDS

ALAMEDA COUNTY:

Contaminated Sites

A listing of contaminated sites overseen by the Toxic Release Program (oil and groundwater contamination from chemical releases and spills) and the Leaking Underground Storage Tank Program (soil and ground water contamination from leaking petroleum USTs).

Date of Government Version: 04/22/2014
Date Data Arrived at EDR: 04/24/2014
Date Made Active in Reports: 05/09/2014
Number of Days to Update: 15

Source: Alameda County Environmental Health Services
Telephone: 510-567-6700
Last EDR Contact: 06/30/2014
Next Scheduled EDR Contact: 10/13/2014
Data Release Frequency: Semi-Annually

Underground Tanks

Underground storage tank sites located in Alameda county.

Date of Government Version: 04/22/2014
Date Data Arrived at EDR: 04/24/2014
Date Made Active in Reports: 05/12/2014
Number of Days to Update: 18

Source: Alameda County Environmental Health Services
Telephone: 510-567-6700
Last EDR Contact: 06/30/2014
Next Scheduled EDR Contact: 10/13/2014
Data Release Frequency: Semi-Annually

AMADOR COUNTY:

CUPA Facility List

Cupa Facility List

Date of Government Version: 03/24/2014
Date Data Arrived at EDR: 03/24/2014
Date Made Active in Reports: 04/30/2014
Number of Days to Update: 37

Source: Amador County Environmental Health
Telephone: 209-223-6439
Last EDR Contact: 06/19/2014
Next Scheduled EDR Contact: 09/22/2014
Data Release Frequency: Varies

BUTTE COUNTY:

CUPA Facility Listing

Cupa facility list.

GOVERNMENT RECORDS SEARCHED / DATA CURRENCY TRACKING

Date of Government Version: 08/01/2013
Date Data Arrived at EDR: 08/02/2013
Date Made Active in Reports: 08/22/2013
Number of Days to Update: 20

Source: Public Health Department
Telephone: 530-538-7149
Last EDR Contact: 04/10/2014
Next Scheduled EDR Contact: 07/28/2014
Data Release Frequency: No Update Planned

CALVERAS COUNTY:

CUPA Facility Listing Cupa Facility Listing

Date of Government Version: 04/01/2014
Date Data Arrived at EDR: 04/03/2014
Date Made Active in Reports: 04/29/2014
Number of Days to Update: 26

Source: Calveras County Environmental Health
Telephone: 209-754-6399
Last EDR Contact: 06/26/2014
Next Scheduled EDR Contact: 10/13/2014
Data Release Frequency: Quarterly

COLUSA COUNTY:

CUPA Facility List Cupa facility list.

Date of Government Version: 12/05/2013
Date Data Arrived at EDR: 12/05/2013
Date Made Active in Reports: 01/27/2014
Number of Days to Update: 53

Source: Health & Human Services
Telephone: 530-458-0396
Last EDR Contact: 05/30/2014
Next Scheduled EDR Contact: 08/25/2014
Data Release Frequency: Varies

CONTRA COSTA COUNTY:

Site List

List includes sites from the underground tank, hazardous waste generator and business plan/2185 programs.

Date of Government Version: 02/24/2014
Date Data Arrived at EDR: 02/25/2014
Date Made Active in Reports: 03/18/2014
Number of Days to Update: 21

Source: Contra Costa Health Services Department
Telephone: 925-646-2286
Last EDR Contact: 05/05/2014
Next Scheduled EDR Contact: 08/18/2014
Data Release Frequency: Semi-Annually

DEL NORTE COUNTY:

CUPA Facility List Cupa Facility list

Date of Government Version: 05/05/2014
Date Data Arrived at EDR: 05/06/2014
Date Made Active in Reports: 05/13/2014
Number of Days to Update: 7

Source: Del Norte County Environmental Health Division
Telephone: 707-465-0426
Last EDR Contact: 05/05/2014
Next Scheduled EDR Contact: 08/18/2014
Data Release Frequency: Varies

EL DORADO COUNTY:

CUPA Facility List CUPA facility list.

GOVERNMENT RECORDS SEARCHED / DATA CURRENCY TRACKING

Date of Government Version: 02/20/2014
Date Data Arrived at EDR: 02/21/2014
Date Made Active in Reports: 03/20/2014
Number of Days to Update: 27

Source: El Dorado County Environmental Management Department
Telephone: 530-621-6623
Last EDR Contact: 05/05/2014
Next Scheduled EDR Contact: 08/18/2014
Data Release Frequency: Varies

FRESNO COUNTY:

CUPA Resources List

Certified Unified Program Agency. CUPA's are responsible for implementing a unified hazardous materials and hazardous waste management regulatory program. The agency provides oversight of businesses that deal with hazardous materials, operate underground storage tanks or aboveground storage tanks.

Date of Government Version: 03/31/2014
Date Data Arrived at EDR: 04/15/2014
Date Made Active in Reports: 05/01/2014
Number of Days to Update: 16

Source: Dept. of Community Health
Telephone: 559-445-3271
Last EDR Contact: 04/14/2014
Next Scheduled EDR Contact: 07/28/2014
Data Release Frequency: Semi-Annually

HUMBOLDT COUNTY:

CUPA Facility List

CUPA facility list.

Date of Government Version: 03/20/2014
Date Data Arrived at EDR: 03/21/2014
Date Made Active in Reports: 04/28/2014
Number of Days to Update: 38

Source: Humboldt County Environmental Health
Telephone: N/A
Last EDR Contact: 05/22/2014
Next Scheduled EDR Contact: 09/08/2014
Data Release Frequency: Varies

IMPERIAL COUNTY:

CUPA Facility List

Cupa facility list.

Date of Government Version: 04/28/2014
Date Data Arrived at EDR: 04/30/2014
Date Made Active in Reports: 05/13/2014
Number of Days to Update: 13

Source: San Diego Border Field Office
Telephone: 760-339-2777
Last EDR Contact: 04/28/2014
Next Scheduled EDR Contact: 08/11/2014
Data Release Frequency: Varies

INYO COUNTY:

CUPA Facility List

Cupa facility list.

Date of Government Version: 09/10/2013
Date Data Arrived at EDR: 09/11/2013
Date Made Active in Reports: 10/14/2013
Number of Days to Update: 33

Source: Inyo County Environmental Health Services
Telephone: 760-878-0238
Last EDR Contact: 05/22/2014
Next Scheduled EDR Contact: 09/08/2014
Data Release Frequency: Varies

KERN COUNTY:

GOVERNMENT RECORDS SEARCHED / DATA CURRENCY TRACKING

Underground Storage Tank Sites & Tank Listing Kern County Sites and Tanks Listing.

Date of Government Version: 08/31/2010
Date Data Arrived at EDR: 09/01/2010
Date Made Active in Reports: 09/30/2010
Number of Days to Update: 29

Source: Kern County Environment Health Services Department
Telephone: 661-862-8700
Last EDR Contact: 05/12/2014
Next Scheduled EDR Contact: 08/25/2014
Data Release Frequency: Quarterly

KINGS COUNTY:

CUPA Facility List

A listing of sites included in the county's Certified Unified Program Agency database. California's Secretary for Environmental Protection established the unified hazardous materials and hazardous waste regulatory program as required by chapter 6.11 of the California Health and Safety Code. The Unified Program consolidates the administration, permits, inspections, and enforcement activities.

Date of Government Version: 05/28/2014
Date Data Arrived at EDR: 05/30/2014
Date Made Active in Reports: 06/20/2014
Number of Days to Update: 21

Source: Kings County Department of Public Health
Telephone: 559-584-1411
Last EDR Contact: 05/27/2014
Next Scheduled EDR Contact: 09/08/2014
Data Release Frequency: Varies

LAKE COUNTY:

CUPA Facility List

Cupa facility list

Date of Government Version: 04/22/2014
Date Data Arrived at EDR: 04/24/2014
Date Made Active in Reports: 05/13/2014
Number of Days to Update: 19

Source: Lake County Environmental Health
Telephone: 707-263-1164
Last EDR Contact: 04/21/2014
Next Scheduled EDR Contact: 08/04/2014
Data Release Frequency: Varies

LOS ANGELES COUNTY:

San Gabriel Valley Areas of Concern

San Gabriel Valley areas where VOC contamination is at or above the MCL as designated by region 9 EPA office.

Date of Government Version: 03/30/2009
Date Data Arrived at EDR: 03/31/2009
Date Made Active in Reports: 10/23/2009
Number of Days to Update: 206

Source: EPA Region 9
Telephone: 415-972-3178
Last EDR Contact: 06/19/2014
Next Scheduled EDR Contact: 10/06/2014
Data Release Frequency: No Update Planned

HMS: Street Number List

Industrial Waste and Underground Storage Tank Sites.

Date of Government Version: 12/06/2013
Date Data Arrived at EDR: 01/28/2014
Date Made Active in Reports: 03/17/2014
Number of Days to Update: 48

Source: Department of Public Works
Telephone: 626-458-3517
Last EDR Contact: 04/02/2014
Next Scheduled EDR Contact: 07/28/2014
Data Release Frequency: Semi-Annually

List of Solid Waste Facilities

Solid Waste Facilities in Los Angeles County.

GOVERNMENT RECORDS SEARCHED / DATA CURRENCY TRACKING

Date of Government Version: 04/21/2014
Date Data Arrived at EDR: 04/22/2014
Date Made Active in Reports: 05/19/2014
Number of Days to Update: 27

Source: La County Department of Public Works
Telephone: 818-458-5185
Last EDR Contact: 04/22/2014
Next Scheduled EDR Contact: 08/04/2014
Data Release Frequency: Varies

City of Los Angeles Landfills

Landfills owned and maintained by the City of Los Angeles.

Date of Government Version: 03/05/2009
Date Data Arrived at EDR: 03/10/2009
Date Made Active in Reports: 04/08/2009
Number of Days to Update: 29

Source: Engineering & Construction Division
Telephone: 213-473-7869
Last EDR Contact: 04/17/2014
Next Scheduled EDR Contact: 08/04/2014
Data Release Frequency: Varies

Site Mitigation List

Industrial sites that have had some sort of spill or complaint.

Date of Government Version: 01/07/2014
Date Data Arrived at EDR: 02/25/2014
Date Made Active in Reports: 03/25/2014
Number of Days to Update: 28

Source: Community Health Services
Telephone: 323-890-7806
Last EDR Contact: 04/17/2014
Next Scheduled EDR Contact: 08/04/2014
Data Release Frequency: Annually

City of El Segundo Underground Storage Tank

Underground storage tank sites located in El Segundo city.

Date of Government Version: 04/23/2014
Date Data Arrived at EDR: 04/25/2014
Date Made Active in Reports: 05/22/2014
Number of Days to Update: 27

Source: City of El Segundo Fire Department
Telephone: 310-524-2236
Last EDR Contact: 04/21/2014
Next Scheduled EDR Contact: 08/04/2014
Data Release Frequency: Semi-Annually

City of Long Beach Underground Storage Tank

Underground storage tank sites located in the city of Long Beach.

Date of Government Version: 02/25/2014
Date Data Arrived at EDR: 02/27/2014
Date Made Active in Reports: 04/14/2014
Number of Days to Update: 46

Source: City of Long Beach Fire Department
Telephone: 562-570-2563
Last EDR Contact: 04/28/2014
Next Scheduled EDR Contact: 08/11/2014
Data Release Frequency: Annually

City of Torrance Underground Storage Tank

Underground storage tank sites located in the city of Torrance.

Date of Government Version: 01/13/2014
Date Data Arrived at EDR: 03/27/2014
Date Made Active in Reports: 04/28/2014
Number of Days to Update: 32

Source: City of Torrance Fire Department
Telephone: 310-618-2973
Last EDR Contact: 04/14/2014
Next Scheduled EDR Contact: 07/28/2014
Data Release Frequency: Semi-Annually

MADERA COUNTY:

CUPA Facility List

A listing of sites included in the county's Certified Unified Program Agency database. California's Secretary for Environmental Protection established the unified hazardous materials and hazardous waste regulatory program as required by chapter 6.11 of the California Health and Safety Code. The Unified Program consolidates the administration, permits, inspections, and enforcement activities.

GOVERNMENT RECORDS SEARCHED / DATA CURRENCY TRACKING

Date of Government Version: 06/09/2014
Date Data Arrived at EDR: 06/11/2014
Date Made Active in Reports: 06/27/2014
Number of Days to Update: 16

Source: Madera County Environmental Health
Telephone: 559-675-7823
Last EDR Contact: 05/02/2014
Next Scheduled EDR Contact: 09/08/2014
Data Release Frequency: Varies

MARIN COUNTY:

Underground Storage Tank Sites

Currently permitted USTs in Marin County.

Date of Government Version: 01/03/2014
Date Data Arrived at EDR: 01/09/2014
Date Made Active in Reports: 02/12/2014
Number of Days to Update: 34

Source: Public Works Department Waste Management
Telephone: 415-499-6647
Last EDR Contact: 04/07/2014
Next Scheduled EDR Contact: 07/21/2014
Data Release Frequency: Semi-Annually

MERCED COUNTY:

CUPA Facility List

CUPA facility list.

Date of Government Version: 05/27/2014
Date Data Arrived at EDR: 05/29/2014
Date Made Active in Reports: 06/24/2014
Number of Days to Update: 26

Source: Merced County Environmental Health
Telephone: 209-381-1094
Last EDR Contact: 05/27/2014
Next Scheduled EDR Contact: 09/08/2014
Data Release Frequency: Varies

MONO COUNTY:

CUPA Facility List

CUPA Facility List

Date of Government Version: 06/09/2014
Date Data Arrived at EDR: 06/13/2014
Date Made Active in Reports: 06/27/2014
Number of Days to Update: 14

Source: Mono County Health Department
Telephone: 760-932-5580
Last EDR Contact: 06/02/2014
Next Scheduled EDR Contact: 09/15/2014
Data Release Frequency: Varies

MONTEREY COUNTY:

CUPA Facility Listing

CUPA Program listing from the Environmental Health Division.

Date of Government Version: 03/18/2014
Date Data Arrived at EDR: 03/20/2014
Date Made Active in Reports: 04/25/2014
Number of Days to Update: 36

Source: Monterey County Health Department
Telephone: 831-796-1297
Last EDR Contact: 05/22/2014
Next Scheduled EDR Contact: 09/08/2014
Data Release Frequency: Varies

NAPA COUNTY:

Sites With Reported Contamination

A listing of leaking underground storage tank sites located in Napa county.

GOVERNMENT RECORDS SEARCHED / DATA CURRENCY TRACKING

Date of Government Version: 12/05/2011
Date Data Arrived at EDR: 12/06/2011
Date Made Active in Reports: 02/07/2012
Number of Days to Update: 63

Source: Napa County Department of Environmental Management
Telephone: 707-253-4269
Last EDR Contact: 05/30/2014
Next Scheduled EDR Contact: 09/15/2014
Data Release Frequency: No Update Planned

Closed and Operating Underground Storage Tank Sites

Underground storage tank sites located in Napa county.

Date of Government Version: 01/15/2008
Date Data Arrived at EDR: 01/16/2008
Date Made Active in Reports: 02/08/2008
Number of Days to Update: 23

Source: Napa County Department of Environmental Management
Telephone: 707-253-4269
Last EDR Contact: 05/30/2014
Next Scheduled EDR Contact: 09/15/2014
Data Release Frequency: No Update Planned

NEVADA COUNTY:

CUPA Facility List

CUPA facility list.

Date of Government Version: 11/06/2013
Date Data Arrived at EDR: 11/07/2013
Date Made Active in Reports: 12/04/2013
Number of Days to Update: 27

Source: Community Development Agency
Telephone: 530-265-1467
Last EDR Contact: 05/13/2014
Next Scheduled EDR Contact: 08/18/2014
Data Release Frequency: Varies

ORANGE COUNTY:

List of Industrial Site Cleanups

Petroleum and non-petroleum spills.

Date of Government Version: 05/01/2014
Date Data Arrived at EDR: 05/15/2014
Date Made Active in Reports: 05/22/2014
Number of Days to Update: 7

Source: Health Care Agency
Telephone: 714-834-3446
Last EDR Contact: 05/07/2014
Next Scheduled EDR Contact: 08/28/2014
Data Release Frequency: Annually

List of Underground Storage Tank Cleanups

Orange County Underground Storage Tank Cleanups (LUST).

Date of Government Version: 05/01/2014
Date Data Arrived at EDR: 05/15/2014
Date Made Active in Reports: 05/28/2014
Number of Days to Update: 13

Source: Health Care Agency
Telephone: 714-834-3446
Last EDR Contact: 05/07/2014
Next Scheduled EDR Contact: 08/25/2014
Data Release Frequency: Quarterly

List of Underground Storage Tank Facilities

Orange County Underground Storage Tank Facilities (UST).

Date of Government Version: 05/01/2014
Date Data Arrived at EDR: 05/14/2014
Date Made Active in Reports: 05/21/2014
Number of Days to Update: 7

Source: Health Care Agency
Telephone: 714-834-3446
Last EDR Contact: 05/07/2014
Next Scheduled EDR Contact: 08/25/2014
Data Release Frequency: Quarterly

PLACER COUNTY:

GOVERNMENT RECORDS SEARCHED / DATA CURRENCY TRACKING

Master List of Facilities

List includes aboveground tanks, underground tanks and cleanup sites.

Date of Government Version: 03/10/2014

Date Data Arrived at EDR: 03/11/2014

Date Made Active in Reports: 04/10/2014

Number of Days to Update: 30

Source: Placer County Health and Human Services

Telephone: 530-745-2363

Last EDR Contact: 06/09/2014

Next Scheduled EDR Contact: 09/22/2014

Data Release Frequency: Semi-Annually

RIVERSIDE COUNTY:

Listing of Underground Tank Cleanup Sites

Riverside County Underground Storage Tank Cleanup Sites (LUST).

Date of Government Version: 04/15/2014

Date Data Arrived at EDR: 04/17/2014

Date Made Active in Reports: 04/24/2014

Number of Days to Update: 7

Source: Department of Environmental Health

Telephone: 951-358-5055

Last EDR Contact: 06/23/2014

Next Scheduled EDR Contact: 10/06/2014

Data Release Frequency: Quarterly

Underground Storage Tank Tank List

Underground storage tank sites located in Riverside county.

Date of Government Version: 04/15/2014

Date Data Arrived at EDR: 04/17/2014

Date Made Active in Reports: 05/09/2014

Number of Days to Update: 22

Source: Department of Environmental Health

Telephone: 951-358-5055

Last EDR Contact: 06/23/2014

Next Scheduled EDR Contact: 10/06/2014

Data Release Frequency: Quarterly

SACRAMENTO COUNTY:

Toxic Site Clean-Up List

List of sites where unauthorized releases of potentially hazardous materials have occurred.

Date of Government Version: 02/06/2014

Date Data Arrived at EDR: 04/08/2014

Date Made Active in Reports: 04/29/2014

Number of Days to Update: 21

Source: Sacramento County Environmental Management

Telephone: 916-875-8406

Last EDR Contact: 04/04/2014

Next Scheduled EDR Contact: 07/21/2014

Data Release Frequency: Quarterly

Master Hazardous Materials Facility List

Any business that has hazardous materials on site - hazardous material storage sites, underground storage tanks, waste generators.

Date of Government Version: 02/06/2014

Date Data Arrived at EDR: 04/08/2014

Date Made Active in Reports: 04/29/2014

Number of Days to Update: 21

Source: Sacramento County Environmental Management

Telephone: 916-875-8406

Last EDR Contact: 04/04/2014

Next Scheduled EDR Contact: 07/21/2014

Data Release Frequency: Quarterly

SAN BERNARDINO COUNTY:

Hazardous Material Permits

This listing includes underground storage tanks, medical waste handlers/generators, hazardous materials handlers, hazardous waste generators, and waste oil generators/handlers.

GOVERNMENT RECORDS SEARCHED / DATA CURRENCY TRACKING

Date of Government Version: 03/18/2014
Date Data Arrived at EDR: 03/21/2014
Date Made Active in Reports: 04/25/2014
Number of Days to Update: 35

Source: San Bernardino County Fire Department Hazardous Materials Division
Telephone: 909-387-3041
Last EDR Contact: 05/12/2014
Next Scheduled EDR Contact: 08/25/2014
Data Release Frequency: Quarterly

SAN DIEGO COUNTY:

Hazardous Materials Management Division Database

The database includes: HE58 - This report contains the business name, site address, business phone number, establishment 'H' permit number, type of permit, and the business status. HE17 - In addition to providing the same information provided in the HE58 listing, HE17 provides inspection dates, violations received by the establishment, hazardous waste generated, the quantity, method of storage, treatment/disposal of waste and the hauler, and information on underground storage tanks. Unauthorized Release List - Includes a summary of environmental contamination cases in San Diego County (underground tank cases, non-tank cases, groundwater contamination, and soil contamination are included.)

Date of Government Version: 09/23/2013
Date Data Arrived at EDR: 09/24/2013
Date Made Active in Reports: 10/17/2013
Number of Days to Update: 23

Source: Hazardous Materials Management Division
Telephone: 619-338-2268
Last EDR Contact: 06/09/2014
Next Scheduled EDR Contact: 09/22/2014
Data Release Frequency: Quarterly

Solid Waste Facilities

San Diego County Solid Waste Facilities.

Date of Government Version: 10/31/2013
Date Data Arrived at EDR: 11/19/2013
Date Made Active in Reports: 12/31/2013
Number of Days to Update: 42

Source: Department of Health Services
Telephone: 619-338-2209
Last EDR Contact: 04/28/2014
Next Scheduled EDR Contact: 08/11/2014
Data Release Frequency: Varies

Environmental Case Listing

The listing contains all underground tank release cases and projects pertaining to properties contaminated with hazardous substances that are actively under review by the Site Assessment and Mitigation Program.

Date of Government Version: 03/23/2010
Date Data Arrived at EDR: 06/15/2010
Date Made Active in Reports: 07/09/2010
Number of Days to Update: 24

Source: San Diego County Department of Environmental Health
Telephone: 619-338-2371
Last EDR Contact: 06/04/2014
Next Scheduled EDR Contact: 09/22/2014
Data Release Frequency: No Update Planned

SAN FRANCISCO COUNTY:

Local Oversight Facilities

A listing of leaking underground storage tank sites located in San Francisco county.

Date of Government Version: 09/19/2008
Date Data Arrived at EDR: 09/19/2008
Date Made Active in Reports: 09/29/2008
Number of Days to Update: 10

Source: Department Of Public Health San Francisco County
Telephone: 415-252-3920
Last EDR Contact: 05/09/2014
Next Scheduled EDR Contact: 08/25/2014
Data Release Frequency: Quarterly

Underground Storage Tank Information

Underground storage tank sites located in San Francisco county.

Date of Government Version: 11/29/2010
Date Data Arrived at EDR: 03/10/2011
Date Made Active in Reports: 03/15/2011
Number of Days to Update: 5

Source: Department of Public Health
Telephone: 415-252-3920
Last EDR Contact: 05/09/2014
Next Scheduled EDR Contact: 08/25/2014
Data Release Frequency: Quarterly

SAN JOAQUIN COUNTY:

GOVERNMENT RECORDS SEARCHED / DATA CURRENCY TRACKING

San Joaquin Co. UST

A listing of underground storage tank locations in San Joaquin county.

Date of Government Version: 04/10/2014
Date Data Arrived at EDR: 04/11/2014
Date Made Active in Reports: 04/29/2014
Number of Days to Update: 18

Source: Environmental Health Department
Telephone: N/A
Last EDR Contact: 06/19/2014
Next Scheduled EDR Contact: 10/06/2014
Data Release Frequency: Semi-Annually

SAN LUIS OBISPO COUNTY:

CUPA Facility List

Cupa Facility List.

Date of Government Version: 02/24/2014
Date Data Arrived at EDR: 02/26/2014
Date Made Active in Reports: 03/26/2014
Number of Days to Update: 28

Source: San Luis Obispo County Public Health Department
Telephone: 805-781-5596
Last EDR Contact: 06/09/2014
Next Scheduled EDR Contact: 09/08/2014
Data Release Frequency: Varies

SAN MATEO COUNTY:

Business Inventory

List includes Hazardous Materials Business Plan, hazardous waste generators, and underground storage tanks.

Date of Government Version: 04/03/2014
Date Data Arrived at EDR: 04/04/2014
Date Made Active in Reports: 05/01/2014
Number of Days to Update: 27

Source: San Mateo County Environmental Health Services Division
Telephone: 650-363-1921
Last EDR Contact: 06/16/2014
Next Scheduled EDR Contact: 09/29/2014
Data Release Frequency: Annually

Fuel Leak List

A listing of leaking underground storage tank sites located in San Mateo county.

Date of Government Version: 03/17/2014
Date Data Arrived at EDR: 03/18/2014
Date Made Active in Reports: 04/24/2014
Number of Days to Update: 37

Source: San Mateo County Environmental Health Services Division
Telephone: 650-363-1921
Last EDR Contact: 06/13/2014
Next Scheduled EDR Contact: 09/29/2014
Data Release Frequency: Semi-Annually

SANTA BARBARA COUNTY:

CUPA Facility Listing

CUPA Program Listing from the Environmental Health Services division.

Date of Government Version: 09/08/2011
Date Data Arrived at EDR: 09/09/2011
Date Made Active in Reports: 10/07/2011
Number of Days to Update: 28

Source: Santa Barbara County Public Health Department
Telephone: 805-686-8167
Last EDR Contact: 05/22/2014
Next Scheduled EDR Contact: 09/08/2014
Data Release Frequency: Varies

SANTA CLARA COUNTY:

Cupa Facility List

Cupa facility list

GOVERNMENT RECORDS SEARCHED / DATA CURRENCY TRACKING

Date of Government Version: 06/02/2014
Date Data Arrived at EDR: 06/03/2014
Date Made Active in Reports: 06/23/2014
Number of Days to Update: 20

Source: Department of Environmental Health
Telephone: 408-918-1973
Last EDR Contact: 06/02/2014
Next Scheduled EDR Contact: 09/15/2014
Data Release Frequency: Varies

HIST LUST - Fuel Leak Site Activity Report

A listing of open and closed leaking underground storage tanks. This listing is no longer updated by the county. Leaking underground storage tanks are now handled by the Department of Environmental Health.

Date of Government Version: 03/29/2005
Date Data Arrived at EDR: 03/30/2005
Date Made Active in Reports: 04/21/2005
Number of Days to Update: 22

Source: Santa Clara Valley Water District
Telephone: 408-265-2600
Last EDR Contact: 03/23/2009
Next Scheduled EDR Contact: 06/22/2009
Data Release Frequency: No Update Planned

LOP Listing

A listing of leaking underground storage tanks located in Santa Clara county.

Date of Government Version: 03/03/2014
Date Data Arrived at EDR: 03/05/2014
Date Made Active in Reports: 03/18/2014
Number of Days to Update: 13

Source: Department of Environmental Health
Telephone: 408-918-3417
Last EDR Contact: 06/02/2014
Next Scheduled EDR Contact: 09/15/2014
Data Release Frequency: Annually

Hazardous Material Facilities

Hazardous material facilities, including underground storage tank sites.

Date of Government Version: 05/12/2014
Date Data Arrived at EDR: 05/19/2014
Date Made Active in Reports: 05/28/2014
Number of Days to Update: 9

Source: City of San Jose Fire Department
Telephone: 408-535-7694
Last EDR Contact: 05/12/2014
Next Scheduled EDR Contact: 08/25/2014
Data Release Frequency: Annually

SANTA CRUZ COUNTY:

CUPA Facility List

CUPA facility listing.

Date of Government Version: 05/27/2014
Date Data Arrived at EDR: 05/28/2014
Date Made Active in Reports: 06/20/2014
Number of Days to Update: 23

Source: Santa Cruz County Environmental Health
Telephone: 831-464-2761
Last EDR Contact: 05/27/2014
Next Scheduled EDR Contact: 09/08/2014
Data Release Frequency: Varies

SHASTA COUNTY:

CUPA Facility List

Cupa Facility List.

Date of Government Version: 06/10/2014
Date Data Arrived at EDR: 06/12/2014
Date Made Active in Reports: 06/20/2014
Number of Days to Update: 8

Source: Shasta County Department of Resource Management
Telephone: 530-225-5789
Last EDR Contact: 05/22/2014
Next Scheduled EDR Contact: 09/08/2014
Data Release Frequency: Varies

SOLANO COUNTY:

GOVERNMENT RECORDS SEARCHED / DATA CURRENCY TRACKING

Leaking Underground Storage Tanks

A listing of leaking underground storage tank sites located in Solano county.

Date of Government Version: 04/25/2014
Date Data Arrived at EDR: 04/01/2014
Date Made Active in Reports: 04/28/2014
Number of Days to Update: 27

Source: Solano County Department of Environmental Management
Telephone: 707-784-6770
Last EDR Contact: 06/13/2014
Next Scheduled EDR Contact: 09/29/2014
Data Release Frequency: Quarterly

Underground Storage Tanks

Underground storage tank sites located in Solano county.

Date of Government Version: 03/25/2014
Date Data Arrived at EDR: 04/01/2014
Date Made Active in Reports: 05/05/2014
Number of Days to Update: 34

Source: Solano County Department of Environmental Management
Telephone: 707-784-6770
Last EDR Contact: 06/13/2014
Next Scheduled EDR Contact: 09/29/2014
Data Release Frequency: Quarterly

SONOMA COUNTY:

Cupa Facility List

Cupa Facility list

Date of Government Version: 12/31/2013
Date Data Arrived at EDR: 01/02/2014
Date Made Active in Reports: 02/11/2014
Number of Days to Update: 40

Source: County of Sonoma Fire & Emergency Services Department
Telephone: 707-565-1174
Last EDR Contact: 06/26/2014
Next Scheduled EDR Contact: 10/13/2014
Data Release Frequency: Varies

Leaking Underground Storage Tank Sites

A listing of leaking underground storage tank sites located in Sonoma county.

Date of Government Version: 04/01/2014
Date Data Arrived at EDR: 04/03/2014
Date Made Active in Reports: 04/28/2014
Number of Days to Update: 25

Source: Department of Health Services
Telephone: 707-565-6565
Last EDR Contact: 06/26/2014
Next Scheduled EDR Contact: 10/13/2014
Data Release Frequency: Quarterly

SUTTER COUNTY:

Underground Storage Tanks

Underground storage tank sites located in Sutter county.

Date of Government Version: 03/24/2014
Date Data Arrived at EDR: 03/24/2014
Date Made Active in Reports: 04/28/2014
Number of Days to Update: 35

Source: Sutter County Department of Agriculture
Telephone: 530-822-7500
Last EDR Contact: 06/09/2014
Next Scheduled EDR Contact: 09/22/2014
Data Release Frequency: Semi-Annually

TUOLUMNE COUNTY:

CUPA Facility List

Cupa facility list

Date of Government Version: 05/16/2014
Date Data Arrived at EDR: 05/16/2014
Date Made Active in Reports: 06/13/2014
Number of Days to Update: 28

Source: Division of Environmental Health
Telephone: 209-533-5633
Last EDR Contact: 04/28/2014
Next Scheduled EDR Contact: 08/11/2014
Data Release Frequency: Varies

VENTURA COUNTY:

GOVERNMENT RECORDS SEARCHED / DATA CURRENCY TRACKING

Business Plan, Hazardous Waste Producers, and Operating Underground Tanks

The BWT list indicates by site address whether the Environmental Health Division has Business Plan (B), Waste Producer (W), and/or Underground Tank (T) information.

Date of Government Version: 04/28/2014	Source: Ventura County Environmental Health Division
Date Data Arrived at EDR: 05/20/2014	Telephone: 805-654-2813
Date Made Active in Reports: 05/27/2014	Last EDR Contact: 05/16/2014
Number of Days to Update: 7	Next Scheduled EDR Contact: 09/01/2014
	Data Release Frequency: Quarterly

Inventory of Illegal Abandoned and Inactive Sites

Ventura County Inventory of Closed, Illegal Abandoned, and Inactive Sites.

Date of Government Version: 12/01/2011	Source: Environmental Health Division
Date Data Arrived at EDR: 12/01/2011	Telephone: 805-654-2813
Date Made Active in Reports: 01/19/2012	Last EDR Contact: 04/04/2014
Number of Days to Update: 49	Next Scheduled EDR Contact: 07/21/2014
	Data Release Frequency: Annually

Listing of Underground Tank Cleanup Sites

Ventura County Underground Storage Tank Cleanup Sites (LUST).

Date of Government Version: 05/29/2008	Source: Environmental Health Division
Date Data Arrived at EDR: 06/24/2008	Telephone: 805-654-2813
Date Made Active in Reports: 07/31/2008	Last EDR Contact: 05/16/2014
Number of Days to Update: 37	Next Scheduled EDR Contact: 09/01/2014
	Data Release Frequency: Quarterly

Medical Waste Program List

To protect public health and safety and the environment from potential exposure to disease causing agents, the Environmental Health Division Medical Waste Program regulates the generation, handling, storage, treatment and disposal of medical waste throughout the County.

Date of Government Version: 04/28/2014	Source: Ventura County Resource Management Agency
Date Data Arrived at EDR: 04/30/2014	Telephone: 805-654-2813
Date Made Active in Reports: 05/19/2014	Last EDR Contact: 04/28/2014
Number of Days to Update: 19	Next Scheduled EDR Contact: 08/11/2014
	Data Release Frequency: Quarterly

Underground Tank Closed Sites List

Ventura County Operating Underground Storage Tank Sites (UST)/Underground Tank Closed Sites List.

Date of Government Version: 03/06/2014	Source: Environmental Health Division
Date Data Arrived at EDR: 03/21/2014	Telephone: 805-654-2813
Date Made Active in Reports: 04/28/2014	Last EDR Contact: 06/16/2014
Number of Days to Update: 38	Next Scheduled EDR Contact: 09/29/2014
	Data Release Frequency: Quarterly

YOLO COUNTY:

Underground Storage Tank Comprehensive Facility Report

Underground storage tank sites located in Yolo county.

Date of Government Version: 04/01/2014	Source: Yolo County Department of Health
Date Data Arrived at EDR: 04/08/2014	Telephone: 530-666-8646
Date Made Active in Reports: 05/05/2014	Last EDR Contact: 06/19/2014
Number of Days to Update: 27	Next Scheduled EDR Contact: 10/06/2014
	Data Release Frequency: Annually

YUBA COUNTY:

GOVERNMENT RECORDS SEARCHED / DATA CURRENCY TRACKING

CUPA Facility List

CUPA facility listing for Yuba County.

Date of Government Version: 05/19/2014

Date Data Arrived at EDR: 05/22/2014

Date Made Active in Reports: 06/19/2014

Number of Days to Update: 28

Source: Yuba County Environmental Health Department

Telephone: 530-749-7523

Last EDR Contact: 05/19/2014

Next Scheduled EDR Contact: 08/18/2014

Data Release Frequency: Varies

OTHER DATABASE(S)

Depending on the geographic area covered by this report, the data provided in these specialty databases may or may not be complete. For example, the existence of wetlands information data in a specific report does not mean that all wetlands in the area covered by the report are included. Moreover, the absence of any reported wetlands information does not necessarily mean that wetlands do not exist in the area covered by the report.

CT MANIFEST: Hazardous Waste Manifest Data

Facility and manifest data. Manifest is a document that lists and tracks hazardous waste from the generator through transporters to a tsd facility.

Date of Government Version: 07/30/2013

Date Data Arrived at EDR: 08/19/2013

Date Made Active in Reports: 10/03/2013

Number of Days to Update: 45

Source: Department of Energy & Environmental Protection

Telephone: 860-424-3375

Last EDR Contact: 05/23/2014

Next Scheduled EDR Contact: 09/01/2014

Data Release Frequency: Annually

NJ MANIFEST: Manifest Information

Hazardous waste manifest information.

Date of Government Version: 12/31/2011

Date Data Arrived at EDR: 07/19/2012

Date Made Active in Reports: 08/28/2012

Number of Days to Update: 40

Source: Department of Environmental Protection

Telephone: N/A

Last EDR Contact: 04/18/2014

Next Scheduled EDR Contact: 07/28/2014

Data Release Frequency: Annually

NY MANIFEST: Facility and Manifest Data

Manifest is a document that lists and tracks hazardous waste from the generator through transporters to a TSD facility.

Date of Government Version: 05/01/2014

Date Data Arrived at EDR: 05/07/2014

Date Made Active in Reports: 06/10/2014

Number of Days to Update: 34

Source: Department of Environmental Conservation

Telephone: 518-402-8651

Last EDR Contact: 05/07/2014

Next Scheduled EDR Contact: 08/18/2014

Data Release Frequency: Annually

PA MANIFEST: Manifest Information

Hazardous waste manifest information.

Date of Government Version: 12/31/2012

Date Data Arrived at EDR: 07/24/2013

Date Made Active in Reports: 08/19/2013

Number of Days to Update: 26

Source: Department of Environmental Protection

Telephone: 717-783-8990

Last EDR Contact: 04/21/2014

Next Scheduled EDR Contact: 08/04/2014

Data Release Frequency: Annually

RI MANIFEST: Manifest information

Hazardous waste manifest information

Date of Government Version: 12/31/2012

Date Data Arrived at EDR: 06/21/2013

Date Made Active in Reports: 08/05/2013

Number of Days to Update: 45

Source: Department of Environmental Management

Telephone: 401-222-2797

Last EDR Contact: 05/27/2014

Next Scheduled EDR Contact: 09/08/2014

Data Release Frequency: Annually

GOVERNMENT RECORDS SEARCHED / DATA CURRENCY TRACKING

WI MANIFEST: Manifest Information

Hazardous waste manifest information.

Date of Government Version: 12/31/2012

Date Data Arrived at EDR: 08/09/2013

Date Made Active in Reports: 09/27/2013

Number of Days to Update: 49

Source: Department of Natural Resources

Telephone: N/A

Last EDR Contact: 06/16/2014

Next Scheduled EDR Contact: 09/29/2014

Data Release Frequency: Annually

Oil/Gas Pipelines: This data was obtained by EDR from the USGS in 1994. It is referred to by USGS as GeoData Digital Line Graphs from 1:100,000-Scale Maps. It was extracted from the transportation category including some oil, but primarily gas pipelines.

Electric Power Transmission Line Data

Source: Rextag Strategies Corp.

Telephone: (281) 769-2247

U.S. Electric Transmission and Power Plants Systems Digital GIS Data

Sensitive Receptors: There are individuals deemed sensitive receptors due to their fragile immune systems and special sensitivity to environmental discharges. These sensitive receptors typically include the elderly, the sick, and children. While the location of all sensitive receptors cannot be determined, EDR indicates those buildings and facilities - schools, daycares, hospitals, medical centers, and nursing homes - where individuals who are sensitive receptors are likely to be located.

AHA Hospitals:

Source: American Hospital Association, Inc.

Telephone: 312-280-5991

The database includes a listing of hospitals based on the American Hospital Association's annual survey of hospitals.

Medical Centers: Provider of Services Listing

Source: Centers for Medicare & Medicaid Services

Telephone: 410-786-3000

A listing of hospitals with Medicare provider number, produced by Centers of Medicare & Medicaid Services, a federal agency within the U.S. Department of Health and Human Services.

Nursing Homes

Source: National Institutes of Health

Telephone: 301-594-6248

Information on Medicare and Medicaid certified nursing homes in the United States.

Public Schools

Source: National Center for Education Statistics

Telephone: 202-502-7300

The National Center for Education Statistics' primary database on elementary and secondary public education in the United States. It is a comprehensive, annual, national statistical database of all public elementary and secondary schools and school districts, which contains data that are comparable across all states.

Private Schools

Source: National Center for Education Statistics

Telephone: 202-502-7300

The National Center for Education Statistics' primary database on private school locations in the United States.

Daycare Centers: Licensed Facilities

Source: Department of Social Services

Telephone: 916-657-4041

Flood Zone Data: This data, available in select counties across the country, was obtained by EDR in 2003 & 2011 from the Federal Emergency Management Agency (FEMA). Data depicts 100-year and 500-year flood zones as defined by FEMA.

NWI: National Wetlands Inventory. This data, available in select counties across the country, was obtained by EDR in 2002, 2005 and 2010 from the U.S. Fish and Wildlife Service.

Scanned Digital USGS 7.5' Topographic Map (DRG)

Source: United States Geologic Survey

A digital raster graphic (DRG) is a scanned image of a U.S. Geological Survey topographic map. The map images are made by scanning published paper maps on high-resolution scanners. The raster image is georeferenced and fit to the Universal Transverse Mercator (UTM) projection.

GOVERNMENT RECORDS SEARCHED / DATA CURRENCY TRACKING

STREET AND ADDRESS INFORMATION

© 2010 Tele Atlas North America, Inc. All rights reserved. This material is proprietary and the subject of copyright protection and other intellectual property rights owned by or licensed to Tele Atlas North America, Inc. The use of this material is subject to the terms of a license agreement. You will be held liable for any unauthorized copying or disclosure of this material.

GEOCHECK[®] - PHYSICAL SETTING SOURCE ADDENDUM

TARGET PROPERTY ADDRESS

LOCKWOOD
LOCKWOOD STREET
OXNARD, CA 93036

TARGET PROPERTY COORDINATES

Latitude (North):	34.2219 - 34° 13' 18.84"
Longitude (West):	119.1495 - 119° 8' 58.20"
Universal Transverse Mercator:	Zone 11
UTM X (Meters):	301994.3
UTM Y (Meters):	3788654.5
Elevation:	81 ft. above sea level

USGS TOPOGRAPHIC MAP

Target Property Map:	34119-B2 OXNARD, CA
Most Recent Revision:	1967

EDR's GeoCheck Physical Setting Source Addendum is provided to assist the environmental professional in forming an opinion about the impact of potential contaminant migration.

Assessment of the impact of contaminant migration generally has two principal investigative components:

1. Groundwater flow direction, and
2. Groundwater flow velocity.

Groundwater flow direction may be impacted by surface topography, hydrology, hydrogeology, characteristics of the soil, and nearby wells. Groundwater flow velocity is generally impacted by the nature of the geologic strata.

GEOCHECK® - PHYSICAL SETTING SOURCE SUMMARY

GROUNDWATER FLOW DIRECTION INFORMATION

Groundwater flow direction for a particular site is best determined by a qualified environmental professional using site-specific well data. If such data is not reasonably ascertainable, it may be necessary to rely on other sources of information, such as surface topographic information, hydrologic information, hydrogeologic data collected on nearby properties, and regional groundwater flow information (from deep aquifers).

TOPOGRAPHIC INFORMATION

Surface topography may be indicative of the direction of surficial groundwater flow. This information can be used to assist the environmental professional in forming an opinion about the impact of nearby contaminated properties or, should contamination exist on the target property, what downgradient sites might be impacted.

TARGET PROPERTY TOPOGRAPHY

General Topographic Gradient: General SSE

SURROUNDING TOPOGRAPHY: ELEVATION PROFILES

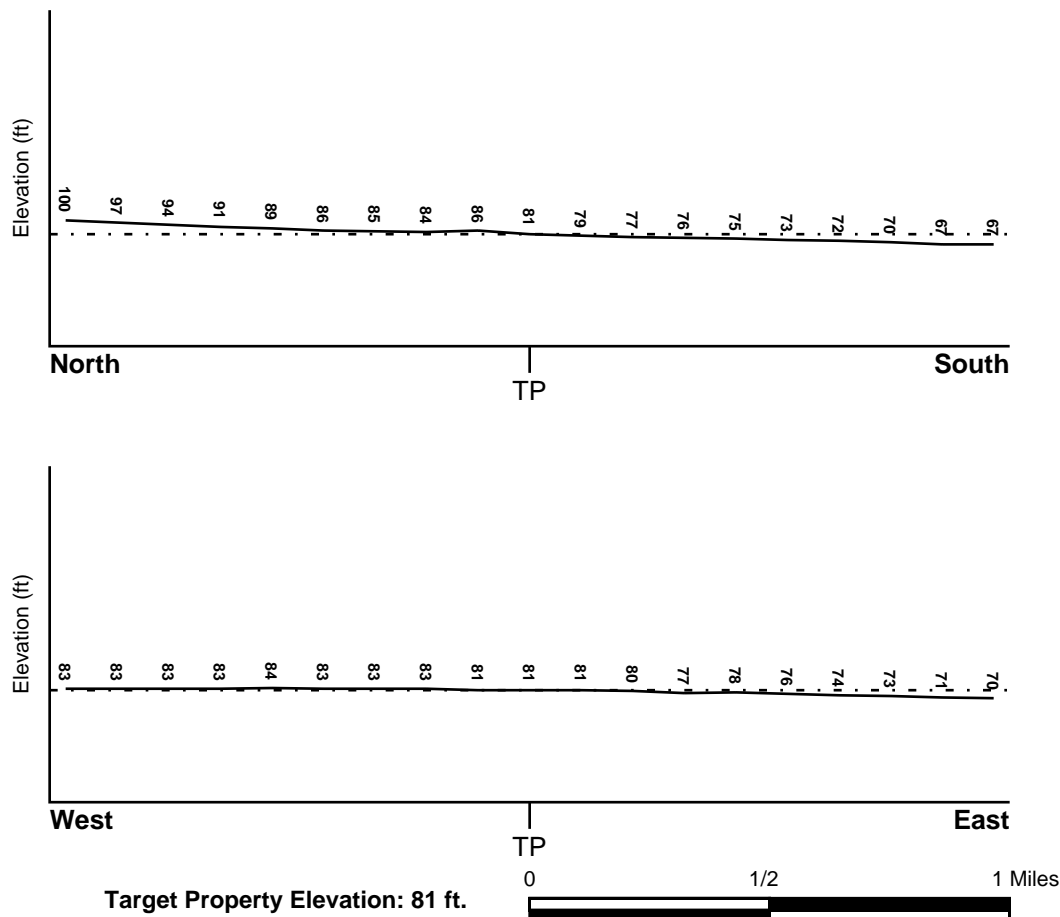

Source: Topography has been determined from the USGS 7.5' Digital Elevation Model and should be evaluated on a relative (not an absolute) basis. Relative elevation information between sites of close proximity should be field verified.

GEOCHECK® - PHYSICAL SETTING SOURCE SUMMARY

HYDROLOGIC INFORMATION

Surface water can act as a hydrologic barrier to groundwater flow. Such hydrologic information can be used to assist the environmental professional in forming an opinion about the impact of nearby contaminated properties or, should contamination exist on the target property, what downgradient sites might be impacted.

Refer to the Physical Setting Source Map following this summary for hydrologic information (major waterways and bodies of water).

FEMA FLOOD ZONE

Target Property County
VENTURA, CA

FEMA Flood
Electronic Data
YES - refer to the Overview Map and Detail Map

Flood Plain Panel at Target Property: 06111C - FEMA DFIRM Flood data

Additional Panels in search area: Not Reported

NATIONAL WETLAND INVENTORY

NWI Quad at Target Property
OXNARD

NWI Electronic
Data Coverage
YES - refer to the Overview Map and Detail Map

HYDROGEOLOGIC INFORMATION

Hydrogeologic information obtained by installation of wells on a specific site can often be an indicator of groundwater flow direction in the immediate area. Such hydrogeologic information can be used to assist the environmental professional in forming an opinion about the impact of nearby contaminated properties or, should contamination exist on the target property, what downgradient sites might be impacted.

Site-Specific Hydrogeological Data:*

Search Radius: 1.25 miles
Status: Not found

AQUIFLOW®

Search Radius: 1.000 Mile.

EDR has developed the AQUIFLOW Information System to provide data on the general direction of groundwater flow at specific points. EDR has reviewed reports submitted by environmental professionals to regulatory authorities at select sites and has extracted the date of the report, groundwater flow direction as determined hydrogeologically, and the depth to water table.

<u>MAP ID</u>	<u>LOCATION FROM TP</u>	<u>GENERAL DIRECTION GROUNDWATER FLOW</u>
Not Reported		

GEOCHECK® - PHYSICAL SETTING SOURCE SUMMARY

GROUNDWATER FLOW VELOCITY INFORMATION

Groundwater flow velocity information for a particular site is best determined by a qualified environmental professional using site specific geologic and soil strata data. If such data are not reasonably ascertainable, it may be necessary to rely on other sources of information, including geologic age identification, rock stratigraphic unit and soil characteristics data collected on nearby properties and regional soil information. In general, contaminant plumes move more quickly through sandy-gravelly types of soils than silty-clayey types of soils.

GEOLOGIC INFORMATION IN GENERAL AREA OF TARGET PROPERTY

Geologic information can be used by the environmental professional in forming an opinion about the relative speed at which contaminant migration may be occurring.

ROCK STRATIGRAPHIC UNIT

Era:	Cenozoic
System:	Quaternary
Series:	Quaternary
Code:	Q (decoded above as Era, System & Series)

GEOLOGIC AGE IDENTIFICATION

Category: Stratified Sequence

Geologic Age and Rock Stratigraphic Unit Source: P.G. Schruben, R.E. Arndt and W.J. Bawiec, Geology of the Conterminous U.S. at 1:2,500,000 Scale - a digital representation of the 1974 P.B. King and H.M. Beikman Map, USGS Digital Data Series DDS - 11 (1994).

SSURGO SOIL MAP - 03993448.2r

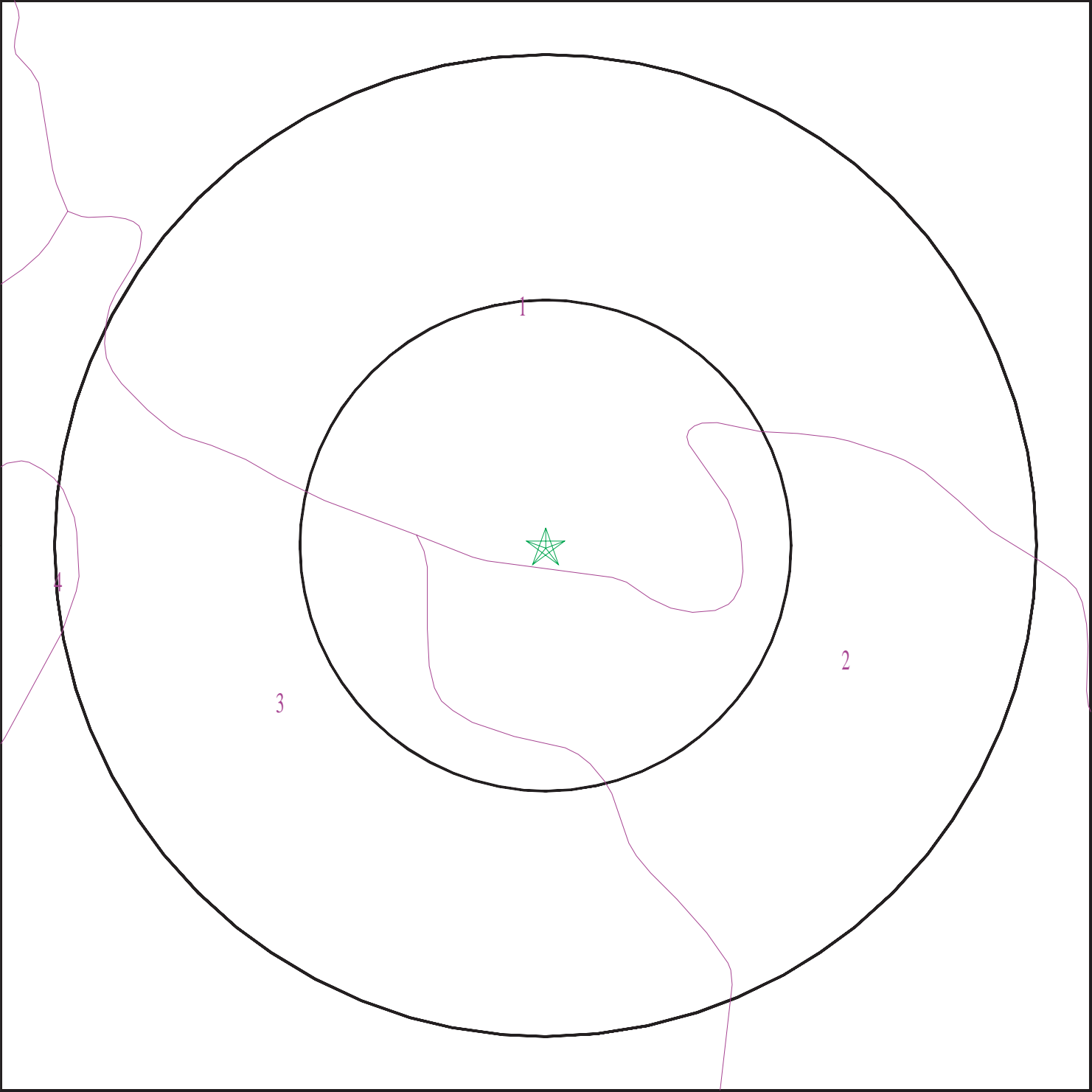

- ★ Target Property
- ∕ SSURGO Soil
- ∕ Water

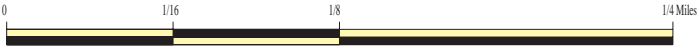

SITE NAME: Lockwood
ADDRESS: Lockwood Street
Oxnard CA 93036
LAT/LONG: 34.2219 / 119.1495

CLIENT: Rincon
CONTACT: Shannon Phelan
INQUIRY #: 03993448.2r
DATE: July 01, 2014 1:35 pm

GEOCHECK® - PHYSICAL SETTING SOURCE SUMMARY

DOMINANT SOIL COMPOSITION IN GENERAL AREA OF TARGET PROPERTY

The U.S. Department of Agriculture's (USDA) Soil Conservation Service (SCS) leads the National Cooperative Soil Survey (NCSS) and is responsible for collecting, storing, maintaining and distributing soil survey information for privately owned lands in the United States. A soil map in a soil survey is a representation of soil patterns in a landscape. The following information is based on Soil Conservation Service SSURGO data.

Soil Map ID: 1

Soil Component Name: HUENEME

Soil Surface Texture: loamy sand

Hydrologic Group: Class C - Slow infiltration rates. Soils with layers impeding downward movement of water, or soils with moderately fine or fine textures.

Soil Drainage Class: Poorly drained

Hydric Status: Partially hydric

Corrosion Potential - Uncoated Steel: High

Depth to Bedrock Min: > 0 inches

Depth to Watertable Min: > 107 inches

Soil Layer Information							
Layer	Boundary		Soil Texture Class	Classification		Saturated hydraulic conductivity micro m/sec	Soil Reaction (pH)
	Upper	Lower		AASHTO Group	Unified Soil		
1	0 inches	16 inches	loamy sand	Granular materials (35 pct. or less passing No. 200), Silty, or Clayey Gravel and Sand.	COARSE-GRAINED SOILS, Sands, Sands with fines, Silty Sand.	Max: 42 Min: 14	Max: 8.4 Min: 7.4
2	16 inches	59 inches	stratified sandy loam to silt loam	Silt-Clay Materials (more than 35 pct. passing No. 200), Silty Soils.	COARSE-GRAINED SOILS, Sands, Sands with fines, Silty Sand.	Max: 42 Min: 14	Max: 8.4 Min: 7.4

Soil Map ID: 2

Soil Component Name: CAMARILLO

Soil Surface Texture: sandy loam

Hydrologic Group: Class C - Slow infiltration rates. Soils with layers impeding downward movement of water, or soils with moderately fine or fine textures.

Soil Drainage Class: Poorly drained

GEOCHECK® - PHYSICAL SETTING SOURCE SUMMARY

Hydric Status: Partially hydric

Corrosion Potential - Uncoated Steel: High

Depth to Bedrock Min: > 0 inches

Depth to Watertable Min: > 107 inches

Soil Layer Information							
Layer	Boundary		Soil Texture Class	Classification		Saturated hydraulic conductivity micro m/sec	Soil Reaction (pH)
	Upper	Lower		AASHTO Group	Unified Soil		
1	0 inches	24 inches	sandy loam	Granular materials (35 pct. or less passing No. 200), Silty, or Clayey Gravel and Sand.	COARSE-GRAINED SOILS, Sands, Sands with fines, Silty Sand.	Max: 42 Min: 14	Max: 8.4 Min: 7.9
2	24 inches	50 inches	stratified sandy loam to sandy clay loam	Silt-Clay Materials (more than 35 pct. passing No. 200), Silty Soils.	FINE-GRAINED SOILS, Silts and Clays (liquid limit less than 50%), Lean Clay	Max: 14 Min: 4	Max: 8.4 Min: 7.9
3	50 inches	79 inches	fine sand	Granular materials (35 pct. or less passing No. 200), Silty, or Clayey Gravel and Sand.	COARSE-GRAINED SOILS, Sands, Sands with fines, Silty Sand.	Max: 42 Min: 14	Max: 8.4 Min: 7.9

Soil Map ID: 3

Soil Component Name: PICO

Soil Surface Texture: sandy loam

Hydrologic Group: Class B - Moderate infiltration rates. Deep and moderately deep, moderately well and well drained soils with moderately coarse textures.

Soil Drainage Class: Well drained

Hydric Status: Not hydric

Corrosion Potential - Uncoated Steel: High

Depth to Bedrock Min: > 0 inches

Depth to Watertable Min: > 0 inches

GEOCHECK® - PHYSICAL SETTING SOURCE SUMMARY

Soil Layer Information							
Layer	Boundary		Soil Texture Class	Classification		Saturated hydraulic conductivity micro m/sec	Soil Reaction (pH)
	Upper	Lower		AASHTO Group	Unified Soil		
1	0 inches	14 inches	sandy loam	Silt-Clay Materials (more than 35 pct. passing No. 200), Silty Soils.	COARSE-GRAINED SOILS, Sands, Sands with fines, Silty Sand.	Max: 42 Min: 14	Max: 8.4 Min: 7.9
2	14 inches	53 inches	stratified sandy loam to loam	Silt-Clay Materials (more than 35 pct. passing No. 200), Silty Soils.	FINE-GRAINED SOILS, Silts and Clays (liquid limit less than 50%), silt.	Max: 42 Min: 14	Max: 8.4 Min: 7.9
3	53 inches	59 inches	stratified gravelly sand to gravelly loamy coarse sand	Granular materials (35 pct. or less passing No. 200), Stone Fragments, Gravel and Sand.	COARSE-GRAINED SOILS, Sands, Sands with fines, Silty Sand.	Max: 141 Min: 42	Max: 8.4 Min: 7.9

Soil Map ID: 4

Soil Component Name: METZ

Soil Surface Texture: loamy sand

Hydrologic Group: Class A - High infiltration rates. Soils are deep, well drained to excessively drained sands and gravels.

Soil Drainage Class: Somewhat excessively drained

Hydric Status: Not hydric

Corrosion Potential - Uncoated Steel: High

Depth to Bedrock Min: > 0 inches

Depth to Watertable Min: > 0 inches

GEOCHECK® - PHYSICAL SETTING SOURCE SUMMARY

Soil Layer Information							
Layer	Boundary		Soil Texture Class	Classification		Saturated hydraulic conductivity micro m/sec	Soil Reaction (pH)
	Upper	Lower		AASHTO Group	Unified Soil		
1	0 inches	7 inches	loamy sand	Granular materials (35 pct. or less passing No. 200), Stone Fragments, Gravel and Sand.	COARSE-GRAINED SOILS, Sands, Sands with fines, Silty Sand.	Max: 141 Min: 42	Max: 8.4 Min: 7.4
2	7 inches	59 inches	stratified sand to sandy loam	Granular materials (35 pct. or less passing No. 200), Stone Fragments, Gravel and Sand.	COARSE-GRAINED SOILS, Sands, Sands with fines, Silty Sand.	Max: 141 Min: 42	Max: 8.4 Min: 7.4

LOCAL / REGIONAL WATER AGENCY RECORDS

EDR Local/Regional Water Agency records provide water well information to assist the environmental professional in assessing sources that may impact ground water flow direction, and in forming an opinion about the impact of contaminant migration on nearby drinking water wells.

WELL SEARCH DISTANCE INFORMATION

<u>DATABASE</u>	<u>SEARCH DISTANCE (miles)</u>
Federal USGS	1.000
Federal FRDS PWS	Nearest PWS within 1 mile
State Database	1.000

FEDERAL USGS WELL INFORMATION

<u>MAP ID</u>	<u>WELL ID</u>	<u>LOCATION FROM TP</u>
1	USGS40000142569	1/8 - 1/4 Mile WNW
4	USGS40000142574	1/4 - 1/2 Mile NW
A7	USGS40000142540	1/2 - 1 Mile WSW
8	USGS40000142589	1/2 - 1 Mile NNE
9	USGS40000142559	1/2 - 1 Mile East
13	USGS40000142583	1/2 - 1 Mile NW
C16	USGS40000142563	1/2 - 1 Mile East

GEOCHECK® - PHYSICAL SETTING SOURCE SUMMARY

FEDERAL USGS WELL INFORMATION

MAP ID	WELL ID	LOCATION FROM TP
22	USGS40000142603	1/2 - 1 Mile NNW
23	USGS40000142591	1/2 - 1 Mile ENE
25	USGS40000142609	1/2 - 1 Mile NNW

FEDERAL FRDS PUBLIC WATER SUPPLY SYSTEM INFORMATION

MAP ID	WELL ID	LOCATION FROM TP
No PWS System Found		

Note: PWS System location is not always the same as well location.

STATE DATABASE WELL INFORMATION

MAP ID	WELL ID	LOCATION FROM TP
2	2309	1/4 - 1/2 Mile ENE
3	2310	1/4 - 1/2 Mile ENE
5	CADW50000005109	1/4 - 1/2 Mile East
A6	CADW50000005097	1/2 - 1 Mile WSW
B10	2306	1/2 - 1 Mile ENE
B11	2307	1/2 - 1 Mile ENE
12	CADW50000005143	1/2 - 1 Mile North
14	2317	1/2 - 1 Mile WNW
C15	2311	1/2 - 1 Mile East
D17	2313	1/2 - 1 Mile North
D18	2315	1/2 - 1 Mile North
E19	2312	1/2 - 1 Mile NNW
E20	2314	1/2 - 1 Mile NNW
21	2316	1/2 - 1 Mile NW
24	CADW50000005068	1/2 - 1 Mile SSE

OTHER STATE DATABASE INFORMATION

STATE OIL/GAS WELL INFORMATION

MAP ID	WELL ID	LOCATION FROM TP
1	CAOG9A000034711	1/8 - 1/4 Mile North
2	CAOG9A000034715	1/2 - 1 Mile WNW
3	CAOG9A000034637	1/2 - 1 Mile South
4	CAOG9A000034707	1/2 - 1 Mile West
5	CAOG9A000034674	1/2 - 1 Mile ESE
6	CAOG9A000034611	1/2 - 1 Mile South
7	CAOG9A000034610	1/2 - 1 Mile SSE
8	CAOG9A000034632	1/2 - 1 Mile SE
A9	CAOG9A000034731	1/2 - 1 Mile NE
A10	CAOG9A000034734	1/2 - 1 Mile NE
A11	CAOG9A000034748	1/2 - 1 Mile NE
A12	CAOG9A000034747	1/2 - 1 Mile NE
A13	CAOG9A000034746	1/2 - 1 Mile NE
A14	CAOG9A000034745	1/2 - 1 Mile NE

GEOCHECK® - PHYSICAL SETTING SOURCE SUMMARY

STATE OIL/GAS WELL INFORMATION

MAP ID	WELL ID	LOCATION FROM TP
A15	CAOG9A000034744	1/2 - 1 Mile NE
A16	CAOG9A000034739	1/2 - 1 Mile NE
A17	CAOG9A000034737	1/2 - 1 Mile NE
A18	CAOG9A000034735	1/2 - 1 Mile NE
A19	CAOG9A000034743	1/2 - 1 Mile NE
A20	CAOG9A000034742	1/2 - 1 Mile NE
A21	CAOG9A000034740	1/2 - 1 Mile NE
A22	CAOG9A000034738	1/2 - 1 Mile NE
A23	CAOG9A000034736	1/2 - 1 Mile NE
24	CAOG9A000034787	1/2 - 1 Mile North
25	CAOG9A000034588	1/2 - 1 Mile SSE
26	CAOG9A000034633	1/2 - 1 Mile SE
27	CAOG9A000034649	1/2 - 1 Mile ESE
28	CAOG9A000034638	1/2 - 1 Mile SW
29	CAOG9A000034513	1/2 - 1 Mile South
30	CAOG9A000034693	1/2 - 1 Mile East
31	CAOG9A000034605	1/2 - 1 Mile SE

PHYSICAL SETTING SOURCE MAP - 03993448.2r

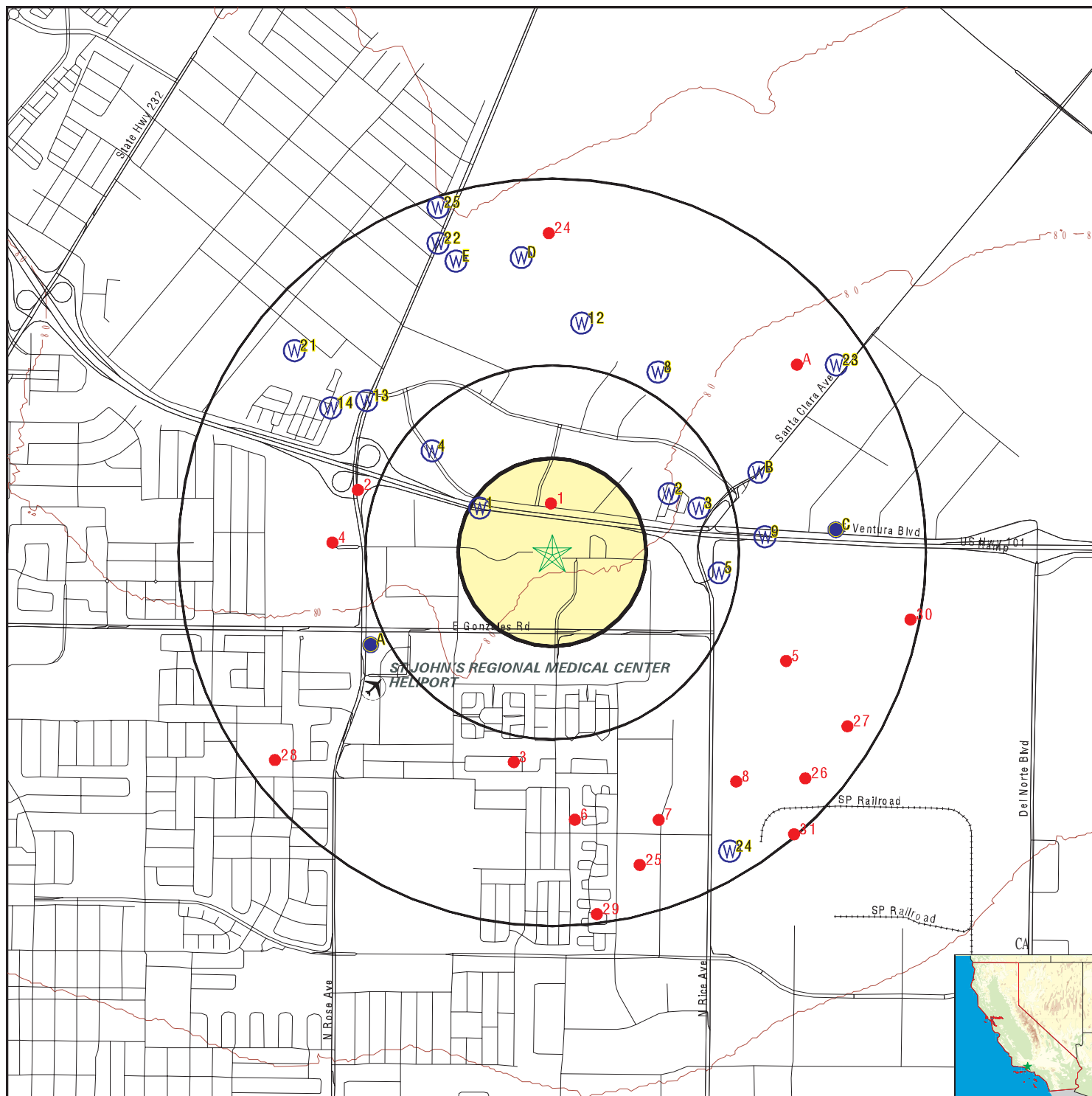

- County Boundary
- Major Roads
- Contour Lines
- Earthquake Fault Lines
- Airports
- Earthquake epicenter, Richter 5 or greater
- Water Wells
- Public Water Supply Wells
- Cluster of Multiple Icons

- Groundwater Flow Direction
- Indeterminate Groundwater Flow at Location
- Groundwater Flow Varies at Location
- Closest Hydrogeological Data
- Oil, gas or related wells

SITE NAME: Lockwood
 ADDRESS: Lockwood Street
 Oxnard CA 93036
 LAT/LONG: 34.2219 / 119.1495

CLIENT: Rincon
 CONTACT: Shannon Phelan
 INQUIRY #: 03993448.2r
 DATE: July 01, 2014 1:35 pm

GEOCHECK® - PHYSICAL SETTING SOURCE MAP FINDINGS

Map ID
Direction
Distance
Elevation

Database EDR ID Number

1
WNW
1/8 - 1/4 Mile
Higher
FED USGS USGS40000142569

Org. Identifier:	USGS-CA		
Formal name:	USGS California Water Science Center		
Monloc Identifier:	USGS-341325119090701		
Monloc name:	002N022W26Q001S		
Monloc type:	Well		
Monloc desc:	Not Reported		
Huc code:	18070103	Drainagearea value:	Not Reported
Drainagearea Units:	Not Reported	Contrib drainagearea:	Not Reported
Contrib drainagearea units:	Not Reported	Latitude:	34.2236157
Longitude:	-119.1528843	Sourcemap scale:	24000
Horiz Acc measure:	1	Horiz Acc measure units:	seconds
Horiz Collection method:	Interpolated from map		
Horiz coord refsys:	NAD83	Vert measure val:	Not Reported
Vert measure units:	Not Reported	Vertacc measure val:	Not Reported
Vert accmeasure units:	Not Reported		
Vertcollection method:	Not Reported		
Vert coord refsys:	Not Reported	Countrycode:	US
Aquifername:	California Coastal Basin aquifers		
Formation type:	Not Reported		
Aquifer type:	Not Reported		
Construction date:	Not Reported	Welldepth:	210
Welldepth units:	ft	Wellholedepth:	210
Wellholedepth units:	ft		

Ground-water levels, Number of Measurements: 0

2
ENE
1/4 - 1/2 Mile
Higher
CA WELLS 2309

Water System Information:

Prime Station Code:	02N/22W-25M01 S	User ID:	56C
FRDS Number:	5602119001	County:	Ventura
District Number:	86	Station Type:	WELL/AMBNT/MUN/INTAKE
Water Type:	Well/Groundwater	Well Status:	Active Raw
Source Lat/Long:	341327.0 1190835.0	Precision:	100 Feet (one Second)
Source Name:	WELL 03		
System Number:	5602119		
System Name:	VALLEY VILLA TRAILER PARK		
Organization That Operates System:	Not Reported		
Pop Served:	Unknown, Small System	Connections:	Unknown, Small System
Area Served:	Not Reported		

3
ENE
1/4 - 1/2 Mile
Lower
CA WELLS 2310

GEOCHECK® - PHYSICAL SETTING SOURCE MAP FINDINGS

Water System Information:

Prime Station Code:	02N/22W-25N03 S	User ID:	56C
FRDS Number:	5602105001	County:	Ventura
District Number:	86	Station Type:	WELL/AMBNT/MUN/INTAKE
Water Type:	Well/Groundwater	Well Status:	Active Raw
Source Lat/Long:	341325.0 1190830.0	Precision:	100 Feet (one Second)
Source Name:	WELL 01		
System Number:	5602105		
System Name:	PLAZA MOBILE HOME PARK		
Organization That Operates System:			
Pop Served:	Not Reported	Connections:	Unknown, Small System
Area Served:	Unknown, Small System		
	Not Reported		

4 NW 1/4 - 1/2 Mile Higher

FED USGS USGS40000142574

Org. Identifier:	USGS-CA		
Formal name:	USGS California Water Science Center		
Monloc Identifier:	USGS-341333119091501		
Monloc name:	002N022W26L003S		
Monloc type:	Well		
Monloc desc:	Not Reported		
Huc code:	18070103	Drainagearea value:	Not Reported
Drainagearea Units:	Not Reported	Contrib drainagearea:	Not Reported
Contrib drainagearea units:	Not Reported	Latitude:	34.2258379
Longitude:	-119.1551066	Sourcemap scale:	24000
Horiz Acc measure:	1	Horiz Acc measure units:	seconds
Horiz Collection method:	Interpolated from map		
Horiz coord refsys:	NAD83	Vert measure val:	Not Reported
Vert measure units:	Not Reported	Vertacc measure val:	Not Reported
Vert accmeasure units:	Not Reported		
Vertcollection method:	Not Reported		
Vert coord refsys:	Not Reported	Countrycode:	US
Aquifername:	California Coastal Basin aquifers		
Formation type:	Not Reported		
Aquifer type:	Not Reported		
Construction date:	Not Reported	Welldepth:	555
Welldepth units:	ft	Wellholeddepth:	555
Wellholeddepth units:	ft		

Ground-water levels, Number of Measurements: 0

5 East 1/4 - 1/2 Mile Lower

CA WELLS CADW50000005109

Latitude :	34.2211		
Longitude :	119.1417		
Site code:	342211N1191417W001	Casgem sta:	02N22W25N002S
Local well:	Not Reported	Casgem s 1:	Unknown
County id:	56		
Basin cd:	4-4.02	Basin desc:	Oxnard
Org unit n:	Southern Region Office	Site id:	CADW50000005109

GEOCHECK® - PHYSICAL SETTING SOURCE MAP FINDINGS

Map ID
Direction
Distance
Elevation

Database EDR ID Number

A6
WSW
1/2 - 1 Mile
Lower

CA WELLS CADW50000005097

Latitude :	34.2183		
Longitude :	119.1578		
Site code:	342183N1191578W001	Casgem sta:	02N22W35C001S
Local well:	Not Reported	Casgem s 1:	Unknown
County id:	56		
Basin cd:	4-4.02	Basin desc:	Oxnard
Org unit n:	Southern Region Office	Site id:	CADW50000005097

A7
WSW
1/2 - 1 Mile
Lower

FED USGS USGS40000142540

Org. Identifier:	USGS-CA		
Formal name:	USGS California Water Science Center		
Monloc Identifier:	USGS-341306119092601		
Monloc name:	002N022W35C001S		
Monloc type:	Well		
Monloc desc:	Not Reported		
Huc code:	18070103	Drainagearea value:	Not Reported
Drainagearea Units:	Not Reported	Contrib drainagearea:	Not Reported
Contrib drainagearea units:	Not Reported	Latitude:	34.2183379
Longitude:	-119.1581622	Sourcemap scale:	24000
Horiz Acc measure:	1	Horiz Acc measure units:	seconds
Horiz Collection method:	Interpolated from map		
Horiz coord refs:	NAD83	Vert measure val:	Not Reported
Vert measure units:	Not Reported	Vertacc measure val:	Not Reported
Vert accmeasure units:	Not Reported		
Vertcollection method:	Not Reported		
Vert coord refs:	Not Reported	Countrycode:	US
Aquifername:	California Coastal Basin aquifers		
Formation type:	Not Reported		
Aquifer type:	Not Reported		
Construction date:	Not Reported	Welldepth:	198
Welldepth units:	ft	Wellholedepth:	198
Wellholedepth units:	ft		

Ground-water levels, Number of Measurements: 0

8
NNE
1/2 - 1 Mile
Higher

FED USGS USGS40000142589

Org. Identifier:	USGS-CA		
Formal name:	USGS California Water Science Center		
Monloc Identifier:	USGS-341344119083701		
Monloc name:	002N022W25E001S		
Monloc type:	Well		
Monloc desc:	Not Reported		
Huc code:	18070103	Drainagearea value:	Not Reported
Drainagearea Units:	Not Reported	Contrib drainagearea:	Not Reported
Contrib drainagearea units:	Not Reported	Latitude:	34.2288934
Longitude:	-119.1445507	Sourcemap scale:	24000

GEOCHECK® - PHYSICAL SETTING SOURCE MAP FINDINGS

Horiz Acc measure:	1	Horiz Acc measure units:	seconds
Horiz Collection method:	Interpolated from map		
Horiz coord refsys:	NAD83	Vert measure val:	Not Reported
Vert measure units:	Not Reported	Vertacc measure val:	Not Reported
Vert accmeasure units:	Not Reported		
Vertcollection method:	Not Reported		
Vert coord refsys:	Not Reported	Countrycode:	US
Aquifername:	California Coastal Basin aquifers		
Formation type:	Not Reported		
Aquifer type:	Not Reported		
Construction date:	Not Reported	Welldepth:	184
Welldepth units:	ft	Wellholedepth:	190
Wellholedepth units:	ft		

Ground-water levels, Number of Measurements: 1

Date	Feet below Surface	Feet to Sealevel
1975-04-01	40	

9
East
1/2 - 1 Mile
Lower

FED USGS USGS40000142559

Org. Identifier:	USGS-CA		
Formal name:	USGS California Water Science Center		
Monloc Identifier:	USGS-341321119081901		
Monloc name:	002N022W25P001S		
Monloc type:	Well		
Monloc desc:	Not Reported		
Huc code:	18070103	Drainagearea value:	Not Reported
Drainagearea Units:	Not Reported	Contrib drainagearea:	Not Reported
Contrib drainagearea units:	Not Reported	Latitude:	34.2225046
Longitude:	-119.1395505	Sourcemap scale:	24000
Horiz Acc measure:	1	Horiz Acc measure units:	seconds
Horiz Collection method:	Interpolated from map		
Horiz coord refsys:	NAD83	Vert measure val:	Not Reported
Vert measure units:	Not Reported	Vertacc measure val:	Not Reported
Vert accmeasure units:	Not Reported		
Vertcollection method:	Not Reported		
Vert coord refsys:	Not Reported	Countrycode:	US
Aquifername:	California Coastal Basin aquifers		
Formation type:	Not Reported		
Aquifer type:	Not Reported		
Construction date:	Not Reported	Welldepth:	442
Welldepth units:	ft	Wellholedepth:	442
Wellholedepth units:	ft		

Ground-water levels, Number of Measurements: 0

B10
ENE
1/2 - 1 Mile
Lower

CA WELLS 2306

GEOCHECK® - PHYSICAL SETTING SOURCE MAP FINDINGS

Water System Information:

Prime Station Code:	02N/22W-25L02 S	User ID:	TAP
FRDS Number:	5602111001	County:	Ventura
District Number:	06	Station Type:	WELL/AMBNT/MUN/INTAKE
Water Type:	Well/Groundwater	Well Status:	Inactive Raw
Source Lat/Long:	341330.0 1190820.0	Precision:	100 Feet (one Second)
Source Name:	WELL 02 - INACTIVE		
System Number:	5602111		
System Name:	NYELAND ACRES MUTUAL WATER CO		
Organization That Operates System:	3190 SANTA CLARA AVE. OXNARD, CA 93030		
Pop Served:	1072	Connections:	325
Area Served:	Not Reported		

B11
ENE
1/2 - 1 Mile
Lower

CA WELLS 2307

Water System Information:

Prime Station Code:	02N/22W-25L03 S	User ID:	TAP
FRDS Number:	5602111002	County:	Ventura
District Number:	06	Station Type:	WELL/AMBNT/MUN/INTAKE
Water Type:	Well/Groundwater	Well Status:	Destroyed
Source Lat/Long:	341330.0 1190820.0	Precision:	100 Feet (one Second)
Source Name:	WELL 03 - DESTROYED		
System Number:	5602111		
System Name:	NYELAND ACRES MUTUAL WATER CO		
Organization That Operates System:	3190 SANTA CLARA AVE. OXNARD, CA 93030		
Pop Served:	1072	Connections:	325
Area Served:	Not Reported		

12
North
1/2 - 1 Mile
Higher

CA WELLS CADW50000005143

Latitude :	34.230794		
Longitude :	119.148121		
Site code:	342308N1191481W001	Casgem sta:	02N22W26H002S
Local well:	02N22W26H02S	Casgem s 1:	Irrigation
County id:	56		
Basin cd:	4-4.02	Basin desc:	Oxnard
Org unit n:	Southern Region Office	Site id:	CADW50000005143

13
NW
1/2 - 1 Mile
Higher

FED USGS USGS40000142583

GEOCHECK® - PHYSICAL SETTING SOURCE MAP FINDINGS

Org. Identifier:	USGS-CA		
Formal name:	USGS California Water Science Center		
Monloc Identifier:	USGS-341340119092601		
Monloc name:	002N022W26M001S		
Monloc type:	Well		
Monloc desc:	Not Reported		
Huc code:	18070103	Drainagearea value:	Not Reported
Drainagearea Units:	Not Reported	Contrib drainagearea:	Not Reported
Contrib drainagearea units:	Not Reported	Latitude:	34.2277823
Longitude:	-119.1581623	Sourcemap scale:	24000
Horiz Acc measure:	1	Horiz Acc measure units:	seconds
Horiz Collection method:	Interpolated from map		
Horiz coord refsys:	NAD83	Vert measure val:	Not Reported
Vert measure units:	Not Reported	Vertacc measure val:	Not Reported
Vert accmeasure units:	Not Reported		
Vertcollection method:	Not Reported		
Vert coord refsys:	Not Reported	Countrycode:	US
Aquifername:	California Coastal Basin aquifers		
Formation type:	Not Reported		
Aquifer type:	Not Reported		
Construction date:	Not Reported	Welldepth:	196
Welldepth units:	ft	Wellholedepth:	196
Wellholedepth units:	ft		

Ground-water levels, Number of Measurements: 0

14
WNW
1/2 - 1 Mile
Higher

CA WELLS 2317

Water System Information:

Prime Station Code:	02N/22W-26M01 S	User ID:	TAP
FRDS Number:	5602113001	County:	Ventura
District Number:	06	Station Type:	WELL/AMBNT/MUN/INTAKE
Water Type:	Well/Groundwater	Well Status:	Active Raw
Source Lat/Long:	341339.0 1190932.0	Precision:	100 Feet (one Second)
Source Name:	WELL 01		
System Number:	5602113		
System Name:	ROYAL DUKE MOBILE HOME PARK		
Organization That Operates System:	Not Reported		
Pop Served:	216	Connections:	Unknown, Small System
Area Served:	Not Reported		

C15
East
1/2 - 1 Mile
Lower

CA WELLS 2311

Water System Information:

Prime Station Code:	02N/22W-25Q01 S	User ID:	TAP
FRDS Number:	5602108001	County:	Ventura
District Number:	06	Station Type:	WELL/AMBNT/MUN/INTAKE
Water Type:	Well/Groundwater	Well Status:	Inactive Raw
Source Lat/Long:	341322.0 1190808.0	Precision:	100 Feet (one Second)
Source Name:	WELL 01 - INACTIVE		

GEOCHECK® - PHYSICAL SETTING SOURCE MAP FINDINGS

System Number: 5602108
System Name: GARDEN ACRES MUTUAL WATER CO
Organization That Operates System:
2838 FRIEDRICH ROAD
OXNARD, CA 93030
Pop Served: 795
Area Served: Not Reported
Connections: 210

C16
East
1/2 - 1 Mile
Lower

FED USGS USGS40000142563

Org. Identifier:	USGS-CA		
Formal name:	USGS California Water Science Center		
Monloc Identifier:	USGS-341322119080601		
Monloc name:	002N022W25Q003S		
Monloc type:	Well		
Monloc desc:	Not Reported		
Huc code:	18070103	Drainagearea value:	Not Reported
Drainagearea Units:	Not Reported	Contrib drainagearea:	Not Reported
Contrib drainagearea units:	Not Reported	Latitude:	34.2227824
Longitude:	-119.1359392	Sourcemap scale:	24000
Horiz Acc measure:	Unknown	Horiz Acc measure units:	Unknown
Horiz Collection method:	Interpolated from map		
Horiz coord refsys:	NAD83	Vert measure val:	72.0
Vert measure units:	feet	Vertacc measure val:	2.5
Vert accmeasure units:	feet		
Vertcollection method:	Interpolated from topographic map		
Vert coord refsys:	NGVD29	Countrycode:	US
Aquifername:	California Coastal Basin aquifers		
Formation type:	Not Reported		
Aquifer type:	Confined single aquifer		
Construction date:	195507	Welldepth:	280
Welldepth units:	ft	Wellholedepth:	280
Wellholedepth units:	ft		

Ground-water levels, Number of Measurements: 0

D17
North
1/2 - 1 Mile
Higher

CA WELLS 2313

Water System Information:

Prime Station Code:	02N/22W-26C01 S	User ID:	TAP
FRDS Number:	5610056001	County:	Ventura
District Number:	06	Station Type:	WELL/AMBNT/MUN/INTAKE/SUPPLY
Water Type:	Well/Groundwater	Well Status:	Active Raw
Source Lat/Long:	341400.0 1190900.0	Precision:	Undefined
Source Name:	WELL 01		
System Number:	5610056		
System Name:	VINEYARD AVE ESTATES MWC - EL RIO		
Organization That Operates System:	P O BOX 5065		
	OXNARD 93031		
Pop Served:	1200	Connections:	344
Area Served:	EL RIO		

GEOCHECK® - PHYSICAL SETTING SOURCE MAP FINDINGS

Sample Collected:	03-JAN-11	Findings:	4.9 MG/L
Chemical:	NITRATE (AS NO3)		
Sample Collected:	03-FEB-11	Findings:	28.1 MG/L
Chemical:	NITRATE (AS NO3)		
Sample Collected:	01-MAR-11	Findings:	14.2 MG/L
Chemical:	NITRATE (AS NO3)		
Sample Collected:	04-APR-11	Findings:	10. MG/L
Chemical:	NITRATE (AS NO3)		
Sample Collected:	03-MAY-11	Findings:	8.5 MG/L
Chemical:	NITRATE (AS NO3)		
Sample Collected:	02-JUN-11	Findings:	9.7 MG/L
Chemical:	NITRATE (AS NO3)		
Sample Collected:	05-JUL-11	Findings:	7. MG/L
Chemical:	NITRATE (AS NO3)		
Sample Collected:	02-AUG-11	Findings:	8.9 MG/L
Chemical:	NITRATE (AS NO3)		
Sample Collected:	01-SEP-11	Findings:	13. MG/L
Chemical:	NITRATE (AS NO3)		
Sample Collected:	04-OCT-11	Findings:	8.5 MG/L
Chemical:	NITRATE (AS NO3)		
Sample Collected:	01-NOV-11	Findings:	7.4 MG/L
Chemical:	NITRATE (AS NO3)		
Sample Collected:	01-DEC-11	Findings:	6.8 MG/L
Chemical:	NITRATE (AS NO3)		
Sample Collected:	05-JAN-12	Findings:	6.8 MG/L
Chemical:	NITRATE (AS NO3)		
Sample Collected:	02-FEB-12	Findings:	5.8 MG/L
Chemical:	NITRATE (AS NO3)		
Sample Collected:	02-MAR-12	Findings:	0.394 PCI/L
Chemical:	RADIUM 228 COUNTING ERROR		
Sample Collected:	02-MAR-12	Findings:	8.5 MG/L
Chemical:	NITRATE (AS NO3)		
Sample Collected:	02-MAR-12	Findings:	0.203 PCI/L
Chemical:	RADIUM 228 MDA95		
Sample Collected:	02-APR-12	Findings:	8.9 MG/L
Chemical:	NITRATE (AS NO3)		
Sample Collected:	03-MAY-12	Findings:	7.2 MG/L
Chemical:	NITRATE (AS NO3)		
Sample Collected:	04-JUN-12	Findings:	13.2 MG/L
Chemical:	NITRATE (AS NO3)		
Sample Collected:	02-JUL-12	Findings:	13.7 MG/L
Chemical:	NITRATE (AS NO3)		
Sample Collected:	02-AUG-12	Findings:	16.6 MG/L
Chemical:	NITRATE (AS NO3)		

GEOCHECK® - PHYSICAL SETTING SOURCE MAP FINDINGS

Sample Collected:	04-SEP-12	Findings:	17.5 MG/L
Chemical:	NITRATE (AS NO3)		
Sample Collected:	01-OCT-12	Findings:	16.8 MG/L
Chemical:	NITRATE (AS NO3)		
Sample Collected:	01-NOV-12	Findings:	16. MG/L
Chemical:	NITRATE (AS NO3)		
Sample Collected:	03-DEC-12	Findings:	17.8 MG/L
Chemical:	NITRATE (AS NO3)		
Sample Collected:	04-JAN-13	Findings:	10.1 MG/L
Chemical:	NITRATE (AS NO3)		
Sample Collected:	04-FEB-13	Findings:	11.9 MG/L
Chemical:	NITRATE (AS NO3)		
Sample Collected:	04-MAR-13	Findings:	17.3 MG/L
Chemical:	NITRATE (AS NO3)		
Sample Collected:	02-APR-13	Findings:	19.8 MG/L
Chemical:	NITRATE (AS NO3)		
Sample Collected:	01-MAY-13	Findings:	22.3 MG/L
Chemical:	NITRATE (AS NO3)		
Sample Collected:	03-JUN-13	Findings:	26.2 MG/L
Chemical:	NITRATE (AS NO3)		
Sample Collected:	01-AUG-13	Findings:	65.3 MG/L
Chemical:	NITRATE (AS NO3)		
Sample Collected:	03-SEP-13	Findings:	92. MG/L
Chemical:	NITRATE (AS NO3)		
Sample Collected:	01-OCT-13	Findings:	82.7 MG/L
Chemical:	NITRATE (AS NO3)		
Sample Collected:	02-JAN-14	Findings:	139. MG/L
Chemical:	NITRATE (AS NO3)		

D18
North
1/2 - 1 Mile
Higher

CA WELLS 2315

Water System Information:

Prime Station Code:	02N/22W-26C05 S	User ID:	TAP
FRDS Number:	5610056002	County:	Ventura
District Number:	06	Station Type:	WELL/AMBNT/MUN/INTAKE/SUPPLY
Water Type:	Well/Groundwater	Well Status:	Active Raw
Source Lat/Long:	341400.0 1190900.0	Precision:	Undefined
Source Name:	WELL 02		
System Number:	5610056		
System Name:	VINEYARD AVE ESTATES MWC - EL RIO		
Organization That Operates System:	P O BOX 5065		
	OXNARD 93031		
Pop Served:	1200	Connections:	344
Area Served:	EL RIO		

GEOCHECK® - PHYSICAL SETTING SOURCE MAP FINDINGS

Sample Collected:	03-JAN-11	Findings:	2.9 MG/L
Chemical:	NITRATE (AS NO3)		
Sample Collected:	10-JAN-11	Findings:	3.74 PCI/L
Chemical:	GROSS ALPHA		
Sample Collected:	10-JAN-11	Findings:	2.25 PCI/L
Chemical:	GROSS ALPHA COUNTING ERROR		
Sample Collected:	10-JAN-11	Findings:	4.48 PCI/L
Chemical:	URANIUM (PCI/L)		
Sample Collected:	10-JAN-11	Findings:	1.47 PCI/L
Chemical:	URANIUM COUNTING ERROR		
Sample Collected:	10-JAN-11	Findings:	2.7 PCI/L
Chemical:	GROSS ALPHA MDA95		
Sample Collected:	10-JAN-11	Findings:	0.475 PCI/L
Chemical:	URANIUM MDA95		
Sample Collected:	03-FEB-11	Findings:	12.9 MG/L
Chemical:	NITRATE (AS NO3)		
Sample Collected:	01-MAR-11	Findings:	14.2 MG/L
Chemical:	NITRATE (AS NO3)		
Sample Collected:	04-APR-11	Findings:	11.4 MG/L
Chemical:	NITRATE (AS NO3)		
Sample Collected:	03-MAY-11	Findings:	7.7 MG/L
Chemical:	NITRATE (AS NO3)		
Sample Collected:	02-JUN-11	Findings:	6.7 MG/L
Chemical:	NITRATE (AS NO3)		
Sample Collected:	05-JUL-11	Findings:	6.3 MG/L
Chemical:	NITRATE (AS NO3)		
Sample Collected:	02-AUG-11	Findings:	7.3 MG/L
Chemical:	NITRATE (AS NO3)		
Sample Collected:	01-SEP-11	Findings:	8.8 MG/L
Chemical:	NITRATE (AS NO3)		
Sample Collected:	04-OCT-11	Findings:	1170. US
Chemical:	SPECIFIC CONDUCTANCE		
Sample Collected:	04-OCT-11	Findings:	7.8
Chemical:	PH, LABORATORY		
Sample Collected:	04-OCT-11	Findings:	190. MG/L
Chemical:	ALKALINITY (TOTAL) AS CaCO3		
Sample Collected:	04-OCT-11	Findings:	230. MG/L
Chemical:	BICARBONATE ALKALINITY		
Sample Collected:	04-OCT-11	Findings:	442. MG/L
Chemical:	HARDNESS (TOTAL) AS CaCO3		
Sample Collected:	04-OCT-11	Findings:	111. MG/L
Chemical:	CALCIUM		
Sample Collected:	04-OCT-11	Findings:	40. MG/L
Chemical:	MAGNESIUM		

GEOCHECK® - PHYSICAL SETTING SOURCE MAP FINDINGS

Sample Collected:	04-OCT-11	Findings:	78. MG/L
Chemical:	SODIUM		
Sample Collected:	04-OCT-11	Findings:	1.6
Chemical:	SODIUM ABSORPTION RATIO		
Sample Collected:	04-OCT-11	Findings:	4. MG/L
Chemical:	POTASSIUM		
Sample Collected:	04-OCT-11	Findings:	39. MG/L
Chemical:	CHLORIDE		
Sample Collected:	04-OCT-11	Findings:	0.7 MG/L
Chemical:	FLUORIDE (F) (NATURAL-SOURCE)		
Sample Collected:	04-OCT-11	Findings:	500. UG/L
Chemical:	BORON		
Sample Collected:	04-OCT-11	Findings:	5.61 PCI/L
Chemical:	GROSS ALPHA		
Sample Collected:	04-OCT-11	Findings:	2.1 PCI/L
Chemical:	GROSS ALPHA COUNTING ERROR		
Sample Collected:	04-OCT-11	Findings:	2.4 PCI/L
Chemical:	URANIUM (PCI/L)		
Sample Collected:	04-OCT-11	Findings:	790. MG/L
Chemical:	TOTAL DISSOLVED SOLIDS		
Sample Collected:	04-OCT-11	Findings:	0.6
Chemical:	LANGELIER INDEX AT SOURCE TEMP.		
Sample Collected:	04-OCT-11	Findings:	8.5 MG/L
Chemical:	NITRATE (AS NO3)		
Sample Collected:	04-OCT-11	Findings:	12.5
Chemical:	AGGRSSIVE INDEX (CORROSIVITY)		
Sample Collected:	04-OCT-11	Findings:	1.09 PCI/L
Chemical:	URANIUM COUNTING ERROR		
Sample Collected:	04-OCT-11	Findings:	1900. UG/L
Chemical:	NITRATE + NITRITE (AS N)		
Sample Collected:	04-OCT-11	Findings:	1.87 PCI/L
Chemical:	GROSS ALPHA MDA95		
Sample Collected:	04-OCT-11	Findings:	0.473 PCI/L
Chemical:	URANIUM MDA95		
Sample Collected:	01-NOV-11	Findings:	6.5 MG/L
Chemical:	NITRATE (AS NO3)		
Sample Collected:	01-DEC-11	Findings:	6.3 MG/L
Chemical:	NITRATE (AS NO3)		
Sample Collected:	05-JAN-12	Findings:	6.2 MG/L
Chemical:	NITRATE (AS NO3)		
Sample Collected:	02-FEB-12	Findings:	5.5 MG/L
Chemical:	NITRATE (AS NO3)		
Sample Collected:	02-MAR-12	Findings:	6.1 MG/L
Chemical:	NITRATE (AS NO3)		

GEOCHECK® - PHYSICAL SETTING SOURCE MAP FINDINGS

Sample Collected:	02-APR-12	Findings:	6.5 MG/L
Chemical:	NITRATE (AS NO3)		
Sample Collected:	03-MAY-12	Findings:	6.6 MG/L
Chemical:	NITRATE (AS NO3)		
Sample Collected:	04-JUN-12	Findings:	8.6 MG/L
Chemical:	NITRATE (AS NO3)		
Sample Collected:	02-JUL-12	Findings:	8.6 MG/L
Chemical:	NITRATE (AS NO3)		
Sample Collected:	02-AUG-12	Findings:	9. MG/L
Chemical:	NITRATE (AS NO3)		
Sample Collected:	04-SEP-12	Findings:	9.3 MG/L
Chemical:	NITRATE (AS NO3)		
Sample Collected:	01-OCT-12	Findings:	9.3 MG/L
Chemical:	NITRATE (AS NO3)		
Sample Collected:	01-NOV-12	Findings:	8.6 MG/L
Chemical:	NITRATE (AS NO3)		
Sample Collected:	03-DEC-12	Findings:	10.1 MG/L
Chemical:	NITRATE (AS NO3)		
Sample Collected:	04-JAN-13	Findings:	7.3 MG/L
Chemical:	NITRATE (AS NO3)		
Sample Collected:	04-FEB-13	Findings:	7.5 MG/L
Chemical:	NITRATE (AS NO3)		
Sample Collected:	04-MAR-13	Findings:	8.5 MG/L
Chemical:	NITRATE (AS NO3)		
Sample Collected:	02-APR-13	Findings:	9.2 MG/L
Chemical:	NITRATE (AS NO3)		
Sample Collected:	01-MAY-13	Findings:	10.8 MG/L
Chemical:	NITRATE (AS NO3)		
Sample Collected:	03-JUN-13	Findings:	14.3 MG/L
Chemical:	NITRATE (AS NO3)		
Sample Collected:	01-AUG-13	Findings:	28. MG/L
Chemical:	NITRATE (AS NO3)		
Sample Collected:	03-SEP-13	Findings:	37.7 MG/L
Chemical:	NITRATE (AS NO3)		
Sample Collected:	01-OCT-13	Findings:	42.9 MG/L
Chemical:	NITRATE (AS NO3)		
Sample Collected:	04-NOV-13	Findings:	60.1 MG/L
Chemical:	NITRATE (AS NO3)		
Sample Collected:	02-DEC-13	Findings:	77.3 MG/L
Chemical:	NITRATE (AS NO3)		
Sample Collected:	02-JAN-14	Findings:	9.09 PCI/L
Chemical:	GROSS ALPHA		
Sample Collected:	02-JAN-14	Findings:	2.45 PCI/L
Chemical:	GROSS ALPHA COUNTING ERROR		

GEOCHECK® - PHYSICAL SETTING SOURCE MAP FINDINGS

Sample Collected:	02-JAN-14	Findings:	7.67 PCI/L
Chemical:	URANIUM (PCI/L)		
Sample Collected:	02-JAN-14	Findings:	76.9 MG/L
Chemical:	NITRATE (AS NO3)		
Sample Collected:	02-JAN-14	Findings:	1.67 PCI/L
Chemical:	URANIUM COUNTING ERROR		
Sample Collected:	02-JAN-14	Findings:	2.22 PCI/L
Chemical:	GROSS ALPHA MDA95		
Sample Collected:	02-JAN-14	Findings:	0.343 PCI/L
Chemical:	URANIUM MDA95		
Sample Collected:	03-FEB-14	Findings:	84.2 MG/L
Chemical:	NITRATE (AS NO3)		
Sample Collected:	05-MAR-14	Findings:	. 97. MG/L
Chemical:	NITRATE (AS NO3)		

E19
NNW
1/2 - 1 Mile
Higher

CA WELLS 2312

Water System Information:

Prime Station Code:	02N/22W-26B03 S	User ID:	TAP
FRDS Number:	5610046016	County:	Ventura
District Number:	06	Station Type:	WELL/AMBNT/MUN/INTAKE
Water Type:	Well/Groundwater	Well Status:	Active Raw
Source Lat/Long:	341359.7 1190910.6	Precision:	1,000 Feet (10 Seconds)
Source Name:	WELL 14		
System Number:	5610046		
System Name:	UNITED WTR CONS DIST		
Organization That Operates System:	106 N. 8th Street Santa Paula, CA 93060		
Pop Served:	Unknown, Small System	Connections:	16
Area Served:	OXNARD-PORT HUENEME		
Sample Collected:	25-JAN-11	Findings:	1390. US
Chemical:	SPECIFIC CONDUCTANCE		
Sample Collected:	25-JAN-11	Findings:	1000. MG/L
Chemical:	TOTAL DISSOLVED SOLIDS		
Sample Collected:	25-JAN-11	Findings:	4.8 MG/L
Chemical:	NITRATE (AS NO3)		
Sample Collected:	18-APR-11	Findings:	6. UNITS
Chemical:	COLOR		
Sample Collected:	18-APR-11	Findings:	1380. US
Chemical:	SPECIFIC CONDUCTANCE		
Sample Collected:	18-APR-11	Findings:	7.9
Chemical:	PH, LABORATORY		
Sample Collected:	18-APR-11	Findings:	210. MG/L
Chemical:	ALKALINITY (TOTAL) AS CaCO3		

GEOCHECK® - PHYSICAL SETTING SOURCE MAP FINDINGS

Sample Collected:	18-APR-11	Findings:	250. MG/L
Chemical:	BICARBONATE ALKALINITY		
Sample Collected:	18-APR-11	Findings:	578. MG/L
Chemical:	HARDNESS (TOTAL) AS CaCO ₃		
Sample Collected:	18-APR-11	Findings:	156. MG/L
Chemical:	CALCIUM		
Sample Collected:	18-APR-11	Findings:	46. MG/L
Chemical:	MAGNESIUM		
Sample Collected:	18-APR-11	Findings:	105. MG/L
Chemical:	SODIUM		
Sample Collected:	18-APR-11	Findings:	5. MG/L
Chemical:	POTASSIUM		
Sample Collected:	18-APR-11	Findings:	51. MG/L
Chemical:	CHLORIDE		
Sample Collected:	18-APR-11	Findings:	510. MG/L
Chemical:	SULFATE		
Sample Collected:	18-APR-11	Findings:	0.5 MG/L
Chemical:	FLUORIDE (F) (NATURAL-SOURCE)		
Sample Collected:	18-APR-11	Findings:	700. UG/L
Chemical:	BORON		
Sample Collected:	18-APR-11	Findings:	140. UG/L
Chemical:	IRON		
Sample Collected:	18-APR-11	Findings:	120. UG/L
Chemical:	MANGANESE		
Sample Collected:	18-APR-11	Findings:	1000. MG/L
Chemical:	TOTAL DISSOLVED SOLIDS		
Sample Collected:	18-APR-11	Findings:	0.9
Chemical:	LANGELIER INDEX AT SOURCE TEMP.		
Sample Collected:	18-APR-11	Findings:	5.1 MG/L
Chemical:	NITRATE (AS NO ₃)		
Sample Collected:	18-APR-11	Findings:	2.3 NTU
Chemical:	TURBIDITY, LABORATORY		
Sample Collected:	18-APR-11	Findings:	22.1 PCI/L
Chemical:	RADON 222 COUNTING ERROR		
Sample Collected:	18-APR-11	Findings:	412. PCI/L
Chemical:	RADON 222		
Sample Collected:	18-APR-11	Findings:	12.8
Chemical:	AGGRSSIVE INDEX (CORROSIVITY)		
Sample Collected:	18-APR-11	Findings:	1200. UG/L
Chemical:	NITRATE + NITRITE (AS N)		
Sample Collected:	21-JUL-11	Findings:	1380. US
Chemical:	SPECIFIC CONDUCTANCE		
Sample Collected:	21-JUL-11	Findings:	1000. MG/L
Chemical:	TOTAL DISSOLVED SOLIDS		

GEOCHECK® - PHYSICAL SETTING SOURCE MAP FINDINGS

Sample Collected:	21-JUL-11	Findings:	4.8 MG/L
Chemical:	NITRATE (AS NO3)		
Sample Collected:	18-OCT-11	Findings:	1400. US
Chemical:	SPECIFIC CONDUCTANCE		
Sample Collected:	18-OCT-11	Findings:	8.2
Chemical:	PH, LABORATORY		
Sample Collected:	18-OCT-11	Findings:	200. MG/L
Chemical:	ALKALINITY (TOTAL) AS CaCO3		
Sample Collected:	18-OCT-11	Findings:	250. MG/L
Chemical:	BICARBONATE ALKALINITY		
Sample Collected:	18-OCT-11	Findings:	572. MG/L
Chemical:	HARDNESS (TOTAL) AS CaCO3		
Sample Collected:	18-OCT-11	Findings:	155. MG/L
Chemical:	CALCIUM		
Sample Collected:	18-OCT-11	Findings:	45. MG/L
Chemical:	MAGNESIUM		
Sample Collected:	18-OCT-11	Findings:	100. MG/L
Chemical:	SODIUM		
Sample Collected:	18-OCT-11	Findings:	5. MG/L
Chemical:	POTASSIUM		
Sample Collected:	18-OCT-11	Findings:	49. MG/L
Chemical:	CHLORIDE		
Sample Collected:	18-OCT-11	Findings:	0.7 MG/L
Chemical:	FLUORIDE (F) (NATURAL-SOURCE)		
Sample Collected:	18-OCT-11	Findings:	700. UG/L
Chemical:	BORON		
Sample Collected:	18-OCT-11	Findings:	170. UG/L
Chemical:	IRON		
Sample Collected:	18-OCT-11	Findings:	150. UG/L
Chemical:	MANGANESE		
Sample Collected:	18-OCT-11	Findings:	6. UG/L
Chemical:	SELENIUM		
Sample Collected:	18-OCT-11	Findings:	0.1 MG/L
Chemical:	FOAMING AGENTS (MBAS)		
Sample Collected:	18-OCT-11	Findings:	980. MG/L
Chemical:	TOTAL DISSOLVED SOLIDS		
Sample Collected:	18-OCT-11	Findings:	1.2
Chemical:	LANGELIER INDEX AT SOURCE TEMP.		
Sample Collected:	18-OCT-11	Findings:	5. MG/L
Chemical:	NITRATE (AS NO3)		
Sample Collected:	18-OCT-11	Findings:	0.7 NTU
Chemical:	TURBIDITY, LABORATORY		
Sample Collected:	18-OCT-11	Findings:	13.1
Chemical:	AGGRSSIVE INDEX (CORROSIVITY)		

GEOCHECK® - PHYSICAL SETTING SOURCE MAP FINDINGS

Sample Collected:	18-OCT-11	Findings:	1100. UG/L
Chemical:	NITRATE + NITRITE (AS N)		
Sample Collected:	03-JAN-12	Findings:	1400. US
Chemical:	SPECIFIC CONDUCTANCE		
Sample Collected:	03-JAN-12	Findings:	510. MG/L
Chemical:	SULFATE		
Sample Collected:	03-JAN-12	Findings:	1030. MG/L
Chemical:	TOTAL DISSOLVED SOLIDS		
Sample Collected:	03-JAN-12	Findings:	5. MG/L
Chemical:	NITRATE (AS NO3)		
Sample Collected:	17-APR-12	Findings:	1380. US
Chemical:	SPECIFIC CONDUCTANCE		
Sample Collected:	17-APR-12	Findings:	7.7
Chemical:	PH, LABORATORY		
Sample Collected:	17-APR-12	Findings:	200. MG/L
Chemical:	ALKALINITY (TOTAL) AS CaCO3		
Sample Collected:	17-APR-12	Findings:	240. MG/L
Chemical:	BICARBONATE ALKALINITY		
Sample Collected:	17-APR-12	Findings:	0.5 MG/L
Chemical:	TOTAL ORGANIC CARBON (TOC)		
Sample Collected:	17-APR-12	Findings:	558. MG/L
Chemical:	HARDNESS (TOTAL) AS CaCO3		
Sample Collected:	17-APR-12	Findings:	151. MG/L
Chemical:	CALCIUM		
Sample Collected:	17-APR-12	Findings:	44. MG/L
Chemical:	MAGNESIUM		
Sample Collected:	17-APR-12	Findings:	101. MG/L
Chemical:	SODIUM		
Sample Collected:	17-APR-12	Findings:	5. MG/L
Chemical:	POTASSIUM		
Sample Collected:	17-APR-12	Findings:	50. MG/L
Chemical:	CHLORIDE		
Sample Collected:	17-APR-12	Findings:	0.6 MG/L
Chemical:	FLUORIDE (F) (NATURAL-SOURCE)		
Sample Collected:	17-APR-12	Findings:	700. UG/L
Chemical:	BORON		
Sample Collected:	17-APR-12	Findings:	800. UG/L
Chemical:	IRON		
Sample Collected:	17-APR-12	Findings:	800. UG/L
Chemical:	MANGANESE		
Sample Collected:	17-APR-12	Findings:	1010. MG/L
Chemical:	TOTAL DISSOLVED SOLIDS		
Sample Collected:	17-APR-12	Findings:	0.7
Chemical:	LANGELIER INDEX AT SOURCE TEMP.		

GEOCHECK® - PHYSICAL SETTING SOURCE MAP FINDINGS

Sample Collected:	17-APR-12	Findings:	4.8 MG/L
Chemical:	NITRATE (AS NO3)		
Sample Collected:	17-APR-12	Findings:	2. NTU
Chemical:	TURBIDITY, LABORATORY		
Sample Collected:	17-APR-12	Findings:	27. PCI/L
Chemical:	RADON 222 COUNTING ERROR		
Sample Collected:	17-APR-12	Findings:	431. PCI/L
Chemical:	RADON 222		
Sample Collected:	17-APR-12	Findings:	12.6
Chemical:	AGGRSSIVE INDEX (CORROSIVITY)		
Sample Collected:	17-APR-12	Findings:	1100. UG/L
Chemical:	NITRATE + NITRITE (AS N)		
Sample Collected:	18-JUL-12	Findings:	1380. US
Chemical:	SPECIFIC CONDUCTANCE		
Sample Collected:	18-JUL-12	Findings:	1020. MG/L
Chemical:	TOTAL DISSOLVED SOLIDS		
Sample Collected:	18-JUL-12	Findings:	4.8 MG/L
Chemical:	NITRATE (AS NO3)		
Sample Collected:	16-OCT-12	Findings:	4. TON
Chemical:	ODOR THRESHOLD @ 60 C		
Sample Collected:	16-OCT-12	Findings:	1390. US
Chemical:	SPECIFIC CONDUCTANCE		
Sample Collected:	16-OCT-12	Findings:	8.3
Chemical:	PH, LABORATORY		
Sample Collected:	16-OCT-12	Findings:	210. MG/L
Chemical:	ALKALINITY (TOTAL) AS CaCO3		
Sample Collected:	16-OCT-12	Findings:	260. MG/L
Chemical:	BICARBONATE ALKALINITY		
Sample Collected:	16-OCT-12	Findings:	0.8 MG/L
Chemical:	TOTAL ORGANIC CARBON (TOC)		
Sample Collected:	16-OCT-12	Findings:	545. MG/L
Chemical:	HARDNESS (TOTAL) AS CaCO3		
Sample Collected:	16-OCT-12	Findings:	146. MG/L
Chemical:	CALCIUM		
Sample Collected:	16-OCT-12	Findings:	44. MG/L
Chemical:	MAGNESIUM		
Sample Collected:	16-OCT-12	Findings:	100. MG/L
Chemical:	SODIUM		
Sample Collected:	16-OCT-12	Findings:	5. MG/L
Chemical:	POTASSIUM		
Sample Collected:	16-OCT-12	Findings:	50. MG/L
Chemical:	CHLORIDE		
Sample Collected:	16-OCT-12	Findings:	0.6 MG/L
Chemical:	FLUORIDE (F) (NATURAL-SOURCE)		

GEOCHECK® - PHYSICAL SETTING SOURCE MAP FINDINGS

Sample Collected:	16-OCT-12	Findings:	700. UG/L
Chemical:	BORON		
Sample Collected:	16-OCT-12	Findings:	280. UG/L
Chemical:	IRON		
Sample Collected:	16-OCT-12	Findings:	340. UG/L
Chemical:	MANGANESE		
Sample Collected:	16-OCT-12	Findings:	6. UG/L
Chemical:	SELENIUM		
Sample Collected:	16-OCT-12	Findings:	1050. MG/L
Chemical:	TOTAL DISSOLVED SOLIDS		
Sample Collected:	16-OCT-12	Findings:	1.3
Chemical:	LANGELIER INDEX AT SOURCE TEMP.		
Sample Collected:	16-OCT-12	Findings:	4.9 MG/L
Chemical:	NITRATE (AS NO3)		
Sample Collected:	16-OCT-12	Findings:	1.9 NTU
Chemical:	TURBIDITY, LABORATORY		
Sample Collected:	16-OCT-12	Findings:	26.5 PCI/L
Chemical:	RADON 222 COUNTING ERROR		
Sample Collected:	16-OCT-12	Findings:	214. PCI/L
Chemical:	RADON 222		
Sample Collected:	16-OCT-12	Findings:	13.2
Chemical:	AGGRSSIVE INDEX (CORROSIVITY)		
Sample Collected:	16-OCT-12	Findings:	1100. UG/L
Chemical:	NITRATE + NITRITE (AS N)		
Sample Collected:	08-JAN-13	Findings:	1390. US
Chemical:	SPECIFIC CONDUCTANCE		
Sample Collected:	08-JAN-13	Findings:	1020. MG/L
Chemical:	TOTAL DISSOLVED SOLIDS		
Sample Collected:	08-JAN-13	Findings:	5. MG/L
Chemical:	NITRATE (AS NO3)		
Sample Collected:	10-APR-13	Findings:	1400. US
Chemical:	SPECIFIC CONDUCTANCE		
Sample Collected:	10-APR-13	Findings:	8.2
Chemical:	PH, LABORATORY		
Sample Collected:	10-APR-13	Findings:	220. MG/L
Chemical:	ALKALINITY (TOTAL) AS CaCO3		
Sample Collected:	10-APR-13	Findings:	260. MG/L
Chemical:	BICARBONATE ALKALINITY		
Sample Collected:	10-APR-13	Findings:	0.8 MG/L
Chemical:	TOTAL ORGANIC CARBON (TOC)		
Sample Collected:	10-APR-13	Findings:	558. MG/L
Chemical:	HARDNESS (TOTAL) AS CaCO3		
Sample Collected:	10-APR-13	Findings:	151. MG/L
Chemical:	CALCIUM		

GEOCHECK® - PHYSICAL SETTING SOURCE MAP FINDINGS

Sample Collected:	10-APR-13	Findings:	44. MG/L
Chemical:	MAGNESIUM		
Sample Collected:	10-APR-13	Findings:	103. MG/L
Chemical:	SODIUM		
Sample Collected:	10-APR-13	Findings:	5. MG/L
Chemical:	POTASSIUM		
Sample Collected:	10-APR-13	Findings:	49. MG/L
Chemical:	CHLORIDE		
Sample Collected:	10-APR-13	Findings:	0.5 MG/L
Chemical:	FLUORIDE (F) (NATURAL-SOURCE)		
Sample Collected:	10-APR-13	Findings:	700. UG/L
Chemical:	BORON		
Sample Collected:	10-APR-13	Findings:	120. UG/L
Chemical:	MANGANESE		
Sample Collected:	10-APR-13	Findings:	1010. MG/L
Chemical:	TOTAL DISSOLVED SOLIDS		
Sample Collected:	10-APR-13	Findings:	1.2
Chemical:	LANGELIER INDEX AT SOURCE TEMP.		
Sample Collected:	10-APR-13	Findings:	4.4 MG/L
Chemical:	NITRATE (AS NO3)		
Sample Collected:	10-APR-13	Findings:	0.3 NTU
Chemical:	TURBIDITY, LABORATORY		
Sample Collected:	10-APR-13	Findings:	25.4 PCI/L
Chemical:	RADON 222 COUNTING ERROR		
Sample Collected:	10-APR-13	Findings:	457. PCI/L
Chemical:	RADON 222		
Sample Collected:	10-APR-13	Findings:	13.1
Chemical:	AGGRSSIVE INDEX (CORROSIVITY)		
Sample Collected:	10-APR-13	Findings:	1000. UG/L
Chemical:	NITRATE + NITRITE (AS N)		
Sample Collected:	09-JUL-13	Findings:	1370. US
Chemical:	SPECIFIC CONDUCTANCE		
Sample Collected:	09-JUL-13	Findings:	520. MG/L
Chemical:	SULFATE		
Sample Collected:	09-JUL-13	Findings:	7.85 PCI/L
Chemical:	GROSS ALPHA		
Sample Collected:	09-JUL-13	Findings:	3.26 PCI/L
Chemical:	GROSS ALPHA COUNTING ERROR		
Sample Collected:	09-JUL-13	Findings:	2.56 PCI/L
Chemical:	URANIUM (PCI/L)		
Sample Collected:	09-JUL-13	Findings:	1020. MG/L
Chemical:	TOTAL DISSOLVED SOLIDS		
Sample Collected:	09-JUL-13	Findings:	4.6 MG/L
Chemical:	NITRATE (AS NO3)		

GEOCHECK® - PHYSICAL SETTING SOURCE MAP FINDINGS

Sample Collected:	09-JUL-13	Findings:	1.06 PCI/L
Chemical:	URANIUM COUNTING ERROR		
Sample Collected:	09-JUL-13	Findings:	2.52 PCI/L
Chemical:	GROSS ALPHA MDA95		
Sample Collected:	09-JUL-13	Findings:	0.414 PCI/L
Chemical:	URANIUM MDA95		
Sample Collected:	08-OCT-13	Findings:	1400. US
Chemical:	SPECIFIC CONDUCTANCE		
Sample Collected:	08-OCT-13	Findings:	8.
Chemical:	PH, LABORATORY		
Sample Collected:	08-OCT-13	Findings:	210. MG/L
Chemical:	ALKALINITY (TOTAL) AS CaCO ₃		
Sample Collected:	08-OCT-13	Findings:	260. MG/L
Chemical:	BICARBONATE ALKALINITY		
Sample Collected:	08-OCT-13	Findings:	1.6 MG/L
Chemical:	TOTAL ORGANIC CARBON (TOC)		
Sample Collected:	08-OCT-13	Findings:	588. MG/L
Chemical:	HARDNESS (TOTAL) AS CaCO ₃		
Sample Collected:	08-OCT-13	Findings:	158. MG/L
Chemical:	CALCIUM		
Sample Collected:	08-OCT-13	Findings:	47. MG/L
Chemical:	MAGNESIUM		
Sample Collected:	08-OCT-13	Findings:	103. MG/L
Chemical:	SODIUM		
Sample Collected:	08-OCT-13	Findings:	5. MG/L
Chemical:	POTASSIUM		
Sample Collected:	08-OCT-13	Findings:	52. MG/L
Chemical:	CHLORIDE		
Sample Collected:	08-OCT-13	Findings:	0.3 MG/L
Chemical:	FLUORIDE (F) (NATURAL-SOURCE)		
Sample Collected:	08-OCT-13	Findings:	700. UG/L
Chemical:	BORON		
Sample Collected:	08-OCT-13	Findings:	120. UG/L
Chemical:	MANGANESE		
Sample Collected:	08-OCT-13	Findings:	0.538 PCI/L
Chemical:	RADIUM 228 COUNTING ERROR		
Sample Collected:	08-OCT-13	Findings:	1000. MG/L
Chemical:	TOTAL DISSOLVED SOLIDS		
Sample Collected:	08-OCT-13	Findings:	1.
Chemical:	LANGELIER INDEX AT SOURCE TEMP.		
Sample Collected:	08-OCT-13	Findings:	3.4 MG/L
Chemical:	NITRATE (AS NO ₃)		
Sample Collected:	08-OCT-13	Findings:	0.6 NTU
Chemical:	TURBIDITY, LABORATORY		

GEOCHECK® - PHYSICAL SETTING SOURCE MAP FINDINGS

Sample Collected:	08-OCT-13	Findings:	28.3 PCI/L
Chemical:	RADON 222 COUNTING ERROR		
Sample Collected:	08-OCT-13	Findings:	457. PCI/L
Chemical:	RADON 222		
Sample Collected:	08-OCT-13	Findings:	12.9
Chemical:	AGGRSSIVE INDEX (CORROSIVITY)		
Sample Collected:	08-OCT-13	Findings:	800. UG/L
Chemical:	NITRATE + NITRITE (AS N)		
Sample Collected:	08-OCT-13	Findings:	0.253 PCI/L
Chemical:	RADIUM 228 MDA95		
Sample Collected:	08-OCT-13	Findings:	0.478 PCI/L
Chemical:	RA-226 FOR CWS OR TOTAL RA FOR NTNC BY 903.0		
Sample Collected:	08-OCT-13	Findings:	0.332 PCI/L
Chemical:	RA-226 OR TOTAL RA BY 903.0 C.E.		
Sample Collected:	08-OCT-13	Findings:	0.36 PCI/L
Chemical:	RADIUM, TOTAL, MDA95-NTNC ONLY, BY 903.0		
Sample Collected:	28-JAN-14	Findings:	1370. US
Chemical:	SPECIFIC CONDUCTANCE		
Sample Collected:	28-JAN-14	Findings:	1020. MG/L
Chemical:	TOTAL DISSOLVED SOLIDS		
Sample Collected:	28-JAN-14	Findings:	5.1 MG/L
Chemical:	NITRATE (AS NO3)		

E20
NNW
1/2 - 1 Mile
Higher

CA WELLS 2314

Water System Information:

Prime Station Code:	02N/22W-26C03 S	User ID:	TAP
FRDS Number:	5602406001	County:	Ventura
District Number:	06	Station Type:	WELL/AMBNT/MUN/INTAKE
Water Type:	Well/Groundwater	Well Status:	Active Raw
Source Lat/Long:	341400.0 1190912.0	Precision:	100 Feet (one Second)
Source Name:	WELL 01		
System Number:	5602406		
System Name:	Rio School Dist/Rio del Valle School		
Organization That Operates System:	3300 CORTEZ STREET		
	OXNARD, CA 93030		
Pop Served:	550	Connections:	196
Area Served:	Not Reported		

21
NW
1/2 - 1 Mile
Higher

CA WELLS 2316

Water System Information:

Prime Station Code:	02N/22W-26E01 S	User ID:	TAP
FRDS Number:	5602408001	County:	Ventura
District Number:	06	Station Type:	WELL/AMBNT/MUN/INTAKE
Water Type:	Well/Groundwater	Well Status:	Active Raw
Source Lat/Long:	341347.0 1190938.0	Precision:	100 Feet (one Second)
Source Name:	WELL 01		

GEOCHECK® - PHYSICAL SETTING SOURCE MAP FINDINGS

System Number: 5602408
System Name: RIO REAL SCHOOL
Organization That Operates System:
Pop Served: 570
Area Served: Not Reported
Connections: Unknown, Small System

22
NNW
1/2 - 1 Mile
Higher

FED USGS USGS40000142603

Org. Identifier:	USGS-CA		
Formal name:	USGS California Water Science Center		
Monloc Identifier:	USGS-341402119091401		
Monloc name:	002N022W26C003S		
Monloc type:	Well		
Monloc desc:	Not Reported		
Huc code:	18070103	Drainagearea value:	Not Reported
Drainagearea Units:	Not Reported	Contrib drainagearea:	Not Reported
Contrib drainagearea units:	Not Reported	Latitude:	34.2338933
Longitude:	-119.1548289	Sourcemap scale:	24000
Horiz Acc measure:	5	Horiz Acc measure units:	seconds
Horiz Collection method:	Interpolated from map		
Horiz coord refs:	NAD83	Vert measure val:	95
Vert measure units:	feet	Vertacc measure val:	5
Vert accmeasure units:	feet		
Vertcollection method:	Interpolated from topographic map		
Vert coord refs:	NGVD29	Countrycode:	US
Aquifername:	California Coastal Basin aquifers		
Formation type:	Not Reported		
Aquifer type:	Not Reported		
Construction date:	19481201	Welldepth:	240
Welldepth units:	ft	Wellholedepth:	240
Wellholedepth units:	ft		

Ground-water levels, Number of Measurements: 0

23
ENE
1/2 - 1 Mile
Lower

FED USGS USGS40000142591

Org. Identifier:	USGS-CA		
Formal name:	USGS California Water Science Center		
Monloc Identifier:	USGS-341345119080701		
Monloc name:	002N022W25F001S		
Monloc type:	Well		
Monloc desc:	Not Reported		
Huc code:	18070103	Drainagearea value:	Not Reported
Drainagearea Units:	Not Reported	Contrib drainagearea:	Not Reported
Contrib drainagearea units:	Not Reported	Latitude:	34.2291712
Longitude:	-119.136217	Sourcemap scale:	24000
Horiz Acc measure:	1	Horiz Acc measure units:	seconds
Horiz Collection method:	Interpolated from map		
Horiz coord refs:	NAD83	Vert measure val:	Not Reported
Vert measure units:	Not Reported	Vertacc measure val:	Not Reported
Vert accmeasure units:	Not Reported		
Vertcollection method:	Not Reported		
Vert coord refs:	Not Reported	Countrycode:	US
Aquifername:	California Coastal Basin aquifers		
Formation type:	Not Reported		

GEOCHECK® - PHYSICAL SETTING SOURCE MAP FINDINGS

Aquifer type:	Not Reported	Welldepth:	190
Construction date:	Not Reported	Wellholedepth:	190
Welldepth units:	ft		
Wellholedepth units:	ft		

Ground-water levels, Number of Measurements: 0

24
SSE
1/2 - 1 Mile
Lower

CA WELLS CADW50000005068

Latitude :	34.2103		
Longitude :	119.1412		
Site code:	342103N1191412W001	Casgem sta:	02N22W36M002S
Local well:	02N22W36M02S	Casgem s 1:	Unknown
County id:	56		
Basin cd:	4-4.02	Basin desc:	Oxnard
Org unit n:	Southern Region Office	Site id:	CADW50000005068

25
NNW
1/2 - 1 Mile
Higher

FED USGS USGS40000142609

Org. Identifier:	USGS-CA		
Formal name:	USGS California Water Science Center		
Monloc Identifier:	USGS-341407119091401		
Monloc name:	002N022W26C005S		
Monloc type:	Well		
Monloc desc:	Not Reported		
Huc code:	18070103	Drainagearea value:	Not Reported
Drainagearea Units:	Not Reported	Contrib drainagearea:	Not Reported
Contrib drainagearea units:	Not Reported	Latitude:	34.2352822
Longitude:	-119.1548289	Sourcemap scale:	24000
Horiz Acc measure:	1	Horiz Acc measure units:	seconds
Horiz Collection method:	Interpolated from map		
Horiz coord refs:	NAD83	Vert measure val:	97
Vert measure units:	feet	Vertacc measure val:	2.5
Vert accmeasure units:	feet		
Vertcollection method:	Interpolated from topographic map		
Vert coord refs:	NGVD29	Countrycode:	US
Aquifername:	California Coastal Basin aquifers		
Formation type:	Not Reported		
Aquifer type:	Not Reported		
Construction date:	19570201	Welldepth:	380
Welldepth units:	ft	Wellholedepth:	380
Wellholedepth units:	ft		

Ground-water levels, Number of Measurements: 0

GEOCHECK® - PHYSICAL SETTING SOURCE MAP FINDINGS

Map ID
Direction
Distance

Database EDR ID Number

1

North

1/8 - 1/4 Mile

OIL_GAS

CAOG9A000034711

Districtnu:	2	Apinumber:	11105772
Blmwell:	N	Redrillcan:	No
Dryhole:	Y	Wellstatus:	P
Operatorna:	Shell Western Exploration & Production Inc.		
Countyname:	Ventura	Fieldname:	Any Field
Areaname:	Any Area		
Section:	35		
Township:	02N	Range:	22W
Basemeridi:	SB	Elevation:	Not Reported
Locationde:	Not Reported		
Glat:	34.223797		
Glong:	-119.149563		
Gissourcec:	hud		
Comments:	Not Reported		
Leasename:	Diedrich	Wellnumber:	1
Epawell:	N	Hydraulica:	N
Confidenti:	N	Spuddate:	30-DEC-99
Welldeptha:	Not Reported	Redrillfoo:	Not Reported
Abandonedd:	/ /	Completion:	/ /
Gissymbol:	Not Reported	Site id:	CAOG9A000034711

2

WNW

1/2 - 1 Mile

OIL_GAS

CAOG9A000034715

Districtnu:	2	Apinumber:	11105774
Blmwell:	N	Redrillcan:	No
Dryhole:	Y	Wellstatus:	P
Operatorna:	Shell Western Exploration & Production Inc.		
Countyname:	Ventura	Fieldname:	Any Field
Areaname:	Any Area		
Section:	26		
Township:	02N	Range:	22W
Basemeridi:	SB	Elevation:	Not Reported
Locationde:	Not Reported		
Glat:	34.224323		
Glong:	-119.158578		
Gissourcec:	hud		
Comments:	Not Reported		
Leasename:	McGrath	Wellnumber:	1
Epawell:	N	Hydraulica:	N
Confidenti:	N	Spuddate:	30-DEC-99
Welldeptha:	Not Reported	Redrillfoo:	Not Reported
Abandonedd:	/ /	Completion:	/ /
Gissymbol:	Not Reported	Site id:	CAOG9A000034715

3

South

1/2 - 1 Mile

OIL_GAS

CAOG9A000034637

GEOCHECK® - PHYSICAL SETTING SOURCE MAP FINDINGS

Districtnu:	2	Apinumber:	11101136
Blmwell:	N	Redrillcan:	No
Dryhole:	Y	Wellstatus:	P
Operatorna:	Mobil Oil Corporation		
Countyname:	Ventura	Fieldname:	Oxnard
Areaname:	Any Area		
Section:	35		
Township:	02N	Range:	22W
Basemeridi:	SB	Elevation:	Not Reported
Locationde:	FR NORTH LINE OF COLONIA AND WEST LINE OF RICE 2796N AND 2846W		
Glat:	34.213762		
Glong:	-119.151294		
Gissourcec:	hud		
Comments:	Not Reported		
Leasename:	Standard Scholle	Wellnumber:	1
Epawell:	N	Hydraulica:	N
Confidenti:	N	Spuddate:	30-DEC-99
Welldeptha:	Not Reported	Redrillfoo:	Not Reported
Abandonedd:	/ /	Completion:	/ /
Gissymbol:	Not Reported	Site id:	CAOG9A000034637

4
West
1/2 - 1 Mile

OIL_GAS CAOG9A000034707

Districtnu:	2	Apinumber:	11105775
Blmwell:	N	Redrillcan:	No
Dryhole:	N	Wellstatus:	P
Operatorna:	Shell Western Exploration & Production Inc.		
Countyname:	Ventura	Fieldname:	Any Field
Areaname:	Any Area		
Section:	26		
Township:	02N	Range:	22W
Basemeridi:	SB	Elevation:	Not Reported
Locationde:	Not Reported		
Glat:	34.22228		
Glong:	-119.159771		
Gissourcec:	hud		
Comments:	Not Reported		
Leasename:	McGrath	Wellnumber:	2B
Epawell:	N	Hydraulica:	N
Confidenti:	N	Spuddate:	30-DEC-99
Welldeptha:	Not Reported	Redrillfoo:	Not Reported
Abandonedd:	/ /	Completion:	/ /
Gissymbol:	Not Reported	Site id:	CAOG9A000034707

5
ESE
1/2 - 1 Mile

OIL_GAS CAOG9A000034674

GEOCHECK® - PHYSICAL SETTING SOURCE MAP FINDINGS

Districtnu:	2	Apinumber:	11101154
Blmwell:	N	Redrillcan:	No
Dryhole:	Y	Wellstatus:	P
Operatorna:	Reserve Oil & Gas Co.		
Countyname:	Ventura	Fieldname:	Oxnard
Areaname:	Any Area		
Section:	36		
Township:	02N	Range:	22W
Basemeridi:	SB	Elevation:	Not Reported
Locationde:	Not Reported		
Glat:	34.217685		
Glong:	-119.138571		
Gissourcec:	hud		
Comments:	Not Reported		
Leasename:	McGrath	Wellnumber:	4
Epawell:	N	Hydraulica:	N
Confidenti:	N	Spuddate:	30-DEC-99
Welldeptha:	Not Reported	Redrillfoo:	Not Reported
Abandonedd:	/ /	Completion:	/ /
Gissymbol:	Not Reported	Site id:	CAOG9A000034674

6 South 1/2 - 1 Mile

OIL_GAS CAOG9A000034611

Districtnu:	2	Apinumber:	11101283
Blmwell:	N	Redrillcan:	No
Dryhole:	N	Wellstatus:	P
Operatorna:	Shell Western Exploration & Production Inc.		
Countyname:	Ventura	Fieldname:	Oxnard
Areaname:	Any Area		
Section:	36		
Township:	02N	Range:	22W
Basemeridi:	SB	Elevation:	Not Reported
Locationde:	Not Reported		
Glat:	34.211524		
Glong:	-119.148442		
Gissourcec:	hud		
Comments:	Not Reported		
Leasename:	Maulhardt Community	Wellnumber:	7
Epawell:	N	Hydraulica:	N
Confidenti:	N	Spuddate:	30-DEC-99
Welldeptha:	Not Reported	Redrillfoo:	Not Reported
Abandonedd:	/ /	Completion:	/ /
Gissymbol:	Not Reported	Site id:	CAOG9A000034611

7 SSE 1/2 - 1 Mile

OIL_GAS CAOG9A000034610

GEOCHECK® - PHYSICAL SETTING SOURCE MAP FINDINGS

Districtnu:	2	Apinumber:	11101145
Blmwell:	N	Redrillcan:	No
Dryhole:	Y	Wellstatus:	P
Operatorna:	Plains Oil Co.		
Countyname:	Ventura	Fieldname:	Oxnard
Areaname:	Any Area		
Section:	2		
Township:	01N	Range:	22W
Basemeridi:	SB	Elevation:	Not Reported
Locationde:	Not Reported		
Glat:	34.211514		
Glong:	-119.144521		
Gissourcec:	hud		
Comments:	Not Reported		
Leasename:	Maulhardt	Wellnumber:	1
Epawell:	N	Hydraulica:	N
Confidenti:	N	Spuddate:	30-DEC-99
Welldeptha:	Not Reported	Redrillfoo:	Not Reported
Abandonedd:	/ /	Completion:	/ /
Gissymbol:	Not Reported	Site id:	CAOG9A000034610

8
SE
1/2 - 1 Mile

OIL_GAS **CAOG9A000034632**

Districtnu:	2	Apinumber:	11101289
Blmwell:	N	Redrillcan:	No
Dryhole:	Y	Wellstatus:	P
Operatorna:	Chevron U.S.A. Inc.		
Countyname:	Ventura	Fieldname:	Oxnard
Areaname:	Any Area		
Section:	36		
Township:	02N	Range:	22W
Basemeridi:	SB	Elevation:	Not Reported
Locationde:	Not Reported		
Glat:	34.213005		
Glong:	-119.1409		
Gissourcec:	gps		
Comments:	Not Reported		
Leasename:	McGrath 13	Wellnumber:	3
Epawell:	N	Hydraulica:	N
Confidenti:	N	Spuddate:	30-DEC-99
Welldeptha:	Not Reported	Redrillfoo:	Not Reported
Abandonedd:	/ /	Completion:	/ /
Gissymbol:	Not Reported	Site id:	CAOG9A000034632

A9
NE
1/2 - 1 Mile

OIL_GAS **CAOG9A000034731**

GEOCHECK® - PHYSICAL SETTING SOURCE MAP FINDINGS

Districtnu:	2	Apinumber:	11120457
Blmwell:	N	Redrillcan:	No
Dryhole:	Y	Wellstatus:	P
Operatorna:	HCT Oil & Gas Co.		
Countyname:	Ventura	Fieldname:	Santa Clara Avenue
Areaname:	Any Area		
Section:	25		
Township:	02N	Range:	22W
Basemeridi:	SB	Elevation:	Not Reported
Locationde:	Not Reported		
Glat:	34.228566		
Glong:	-119.137897		
Gissourcec:	hud		
Comments:	Not Reported		
Leasename:	Friedrich 2	Wellnumber:	2
Epawell:	N	Hydraulica:	N
Confidenti:	N	Spuddate:	30-DEC-99
Welldeptha:	Not Reported	Redrillfoo:	Not Reported
Abandonedd:	/ /	Completion:	/ /
Gissymbol:	Not Reported	Site id:	CAOG9A000034731

A10 NE 1/2 - 1 Mile

OIL_GAS CAOG9A000034734

Districtnu:	2	Apinumber:	11120390
Blmwell:	N	Redrillcan:	No
Dryhole:	N	Wellstatus:	A
Operatorna:	Vintage Production California LLC		
Countyname:	Ventura	Fieldname:	Santa Clara Avenue
Areaname:	Any Area		
Section:	25		
Township:	02N	Range:	22W
Basemeridi:	SB	Elevation:	Not Reported
Locationde:	Not Reported		
Glat:	34.228938		
Glong:	-119.138067		
Gissourcec:	gps		
Comments:	Not Reported		
Leasename:	Friedrich Unit 1	Wellnumber:	1
Epawell:	N	Hydraulica:	N
Confidenti:	N	Spuddate:	30-DEC-99
Welldeptha:	11540	Redrillfoo:	3738
Abandonedd:	/ /	Completion:	09/27/96
Gissymbol:	Not Reported	Site id:	CAOG9A000034734

A11 NE 1/2 - 1 Mile

OIL_GAS CAOG9A000034748

GEOCHECK® - PHYSICAL SETTING SOURCE MAP FINDINGS

Districtnu:	2	Apinumber:	11120416
Blmwell:	N	Redrillcan:	No
Dryhole:	N	Wellstatus:	I
Operatorna:	Vintage Production California LLC		
Countyname:	Ventura	Fieldname:	Santa Clara Avenue
Areaname:	Any Area		
Section:	25		
Township:	02N	Range:	22W
Basemeridi:	SB	Elevation:	Not Reported
Locationde:	Not Reported		
Glat:	34.229377		
Glong:	-119.138398		
Gissourcec:	gps		
Comments:	Not Reported		
Leasename:	Friedrich Unit 1	Wellnumber:	2A
Epawell:	N	Hydraulica:	N
Confidenti:	N	Spuddate:	30-DEC-99
Welldeptha:	Not Reported	Redrillfoo:	Not Reported
Abandonedd:	/ /	Completion:	/ /
Gissymbol:	Not Reported	Site id:	CAOG9A000034748

A12 NE 1/2 - 1 Mile

OIL_GAS CAOG9A000034747

Districtnu:	2	Apinumber:	11120421
Blmwell:	N	Redrillcan:	No
Dryhole:	N	Wellstatus:	A
Operatorna:	Vintage Production California LLC		
Countyname:	Ventura	Fieldname:	Santa Clara Avenue
Areaname:	Any Area		
Section:	25		
Township:	02N	Range:	22W
Basemeridi:	SB	Elevation:	Not Reported
Locationde:	Not Reported		
Glat:	34.229347		
Glong:	-119.138342		
Gissourcec:	gps		
Comments:	Not Reported		
Leasename:	Friedrich Unit 1	Wellnumber:	3
Epawell:	N	Hydraulica:	N
Confidenti:	N	Spuddate:	30-DEC-99
Welldeptha:	Not Reported	Redrillfoo:	Not Reported
Abandonedd:	/ /	Completion:	/ /
Gissymbol:	Not Reported	Site id:	CAOG9A000034747

A13 NE 1/2 - 1 Mile

OIL_GAS CAOG9A000034746

GEOCHECK® - PHYSICAL SETTING SOURCE MAP FINDINGS

Districtnu:	2	Apinumber:	11120426
Blmwell:	N	Redrillcan:	No
Dryhole:	N	Wellstatus:	A
Operatorna:	Vintage Production California LLC		
Countyname:	Ventura	Fieldname:	Santa Clara Avenue
Areaname:	Any Area		
Section:	25		
Township:	02N	Range:	22W
Basemeridi:	SB	Elevation:	Not Reported
Locationde:	Not Reported		
Glat:	34.229312		
Glong:	-119.138292		
Gissourcec:	gps		
Comments:	Not Reported		
Leasename:	Friedrich Unit 1	Wellnumber:	4A
Epawell:	N	Hydraulica:	N
Confidenti:	N	Spuddate:	30-DEC-99
Welldeptha:	Not Reported	Redrillfoo:	Not Reported
Abandonedd:	/ /	Completion:	/ /
Gissymbol:	Not Reported	Site id:	CAOG9A000034746

A14 NE 1/2 - 1 Mile

OIL_GAS CAOG9A000034745

Districtnu:	2	Apinumber:	11120446
Blmwell:	N	Redrillcan:	No
Dryhole:	N	Wellstatus:	I
Operatorna:	Vintage Production California LLC		
Countyname:	Ventura	Fieldname:	Santa Clara Avenue
Areaname:	Any Area		
Section:	25		
Township:	02N	Range:	22W
Basemeridi:	SB	Elevation:	Not Reported
Locationde:	Not Reported		
Glat:	34.229311		
Glong:	-119.138288		
Gissourcec:	gps		
Comments:	Not Reported		
Leasename:	Friedrich Unit 2	Wellnumber:	1
Epawell:	N	Hydraulica:	N
Confidenti:	N	Spuddate:	30-DEC-99
Welldeptha:	Not Reported	Redrillfoo:	Not Reported
Abandonedd:	/ /	Completion:	/ /
Gissymbol:	Not Reported	Site id:	CAOG9A000034745

A15 NE 1/2 - 1 Mile

OIL_GAS CAOG9A000034744

GEOCHECK® - PHYSICAL SETTING SOURCE MAP FINDINGS

Districtnu:	2	Apinumber:	11120438
Blmwell:	N	Redrillcan:	No
Dryhole:	N	Wellstatus:	A
Operatorna:	Vintage Production California LLC		
Countyname:	Ventura	Fieldname:	Santa Clara Avenue
Areaname:	Any Area		
Section:	25		
Township:	02N	Range:	22W
Basemeridi:	SB	Elevation:	Not Reported
Locationde:	Not Reported		
Glat:	34.229279		
Glong:	-119.138244		
Gissourcec:	gps		
Comments:	Not Reported		
Leasename:	Friedrich Unit 1	Wellnumber:	5
Epawell:	N	Hydraulica:	N
Confidenti:	N	Spuddate:	30-DEC-99
Welldeptha:	Not Reported	Redrillfoo:	Not Reported
Abandonedd:	/ /	Completion:	/ /
Gissymbol:	Not Reported	Site id:	CAOG9A000034744

A16 NE 1/2 - 1 Mile

OIL_GAS CAOG9A000034739

Districtnu:	2	Apinumber:	11120468
Blmwell:	N	Redrillcan:	No
Dryhole:	N	Wellstatus:	B
Operatorna:	Tenneco Oil Company		
Countyname:	Ventura	Fieldname:	Santa Clara Avenue
Areaname:	Any Area		
Section:	25		
Township:	02N	Range:	22W
Basemeridi:	SB	Elevation:	Not Reported
Locationde:	Not Reported		
Glat:	34.2292		
Glong:	-119.138133		
Gissourcec:	gps		
Comments:	Not Reported		
Leasename:	Friedrich Unit 3	Wellnumber:	2
Epawell:	N	Hydraulica:	N
Confidenti:	N	Spuddate:	30-DEC-99
Welldeptha:	Not Reported	Redrillfoo:	Not Reported
Abandonedd:	/ /	Completion:	/ /
Gissymbol:	Not Reported	Site id:	CAOG9A000034739

A17 NE 1/2 - 1 Mile

OIL_GAS CAOG9A000034737

GEOCHECK® - PHYSICAL SETTING SOURCE MAP FINDINGS

Districtnu:	2	Apinumber:	11120805
Blmwell:	N	Redrillcan:	No
Dryhole:	N	Wellstatus:	A
Operatorna:	Vintage Production California LLC		
Countyname:	Ventura	Fieldname:	Santa Clara Avenue
Areaname:	Any Area		
Section:	25		
Township:	02N	Range:	22W
Basemeridi:	SB	Elevation:	Not Reported
Locationde:	Not Reported		
Glat:	34.229181		
Glong:	-119.13809		
Gissourcec:	gps		
Comments:	Not Reported		
Leasename:	Friedrich Unit 2	Wellnumber:	3
Epawell:	N	Hydraulica:	N
Confidenti:	N	Spuddate:	30-DEC-99
Welldeptha:	Not Reported	Redrillfoo:	Not Reported
Abandonedd:	/ /	Completion:	/ /
Gissymbol:	Not Reported	Site id:	CAOG9A000034737

A18 NE 1/2 - 1 Mile

OIL_GAS CAOG9A000034735

Districtnu:	2	Apinumber:	11121829
Blmwell:	N	Redrillcan:	No
Dryhole:	N	Wellstatus:	A
Operatorna:	Vintage Production California LLC		
Countyname:	Ventura	Fieldname:	Santa Clara Avenue
Areaname:	Any Area		
Section:	25		
Township:	02N	Range:	22W
Basemeridi:	SB	Elevation:	Not Reported
Locationde:	Not Reported		
Glat:	34.229103		
Glong:	-119.137994		
Gissourcec:	gps		
Comments:	Not Reported		
Leasename:	Friedrich Unit 1	Wellnumber:	6
Epawell:	N	Hydraulica:	N
Confidenti:	N	Spuddate:	29-JUL-96
Welldeptha:	10335	Redrillfoo:	10335
Abandonedd:	/ /	Completion:	08/19/96
Gissymbol:	Not Reported	Site id:	CAOG9A000034735

A19 NE 1/2 - 1 Mile

OIL_GAS CAOG9A000034743

GEOCHECK® - PHYSICAL SETTING SOURCE MAP FINDINGS

Districtnu:	2	Apinumber:	11121871
Blmwell:	N	Redrillcan:	No
Dryhole:	N	Wellstatus:	A
Operatorna:	Vintage Production California LLC		
Countyname:	Ventura	Fieldname:	Santa Clara Avenue
Areaname:	Any Area		
Section:	25		
Township:	02N	Range:	22W
Basemeridi:	SB	Elevation:	Not Reported
Locationde:	Not Reported		
Glat:	34.229276		
Glong:	-119.137919		
Gissourcec:	gps		
Comments:	Not Reported		
Leasename:	Friedrich Unit 1	Wellnumber:	10
Epawell:	N	Hydraulica:	N
Confidenti:	N	Spuddate:	16-OCT-97
Welldeptha:	8774	Redrillfoo:	8774
Abandonedd:	/ /	Completion:	11/10/97
Gissymbol:	Not Reported	Site id:	CAOG9A000034743

A20 NE 1/2 - 1 Mile

OIL_GAS CAOG9A000034742

Districtnu:	2	Apinumber:	11121867
Blmwell:	N	Redrillcan:	No
Dryhole:	N	Wellstatus:	A
Operatorna:	Vintage Production California LLC		
Countyname:	Ventura	Fieldname:	Santa Clara Avenue
Areaname:	Any Area		
Section:	25		
Township:	02N	Range:	22W
Basemeridi:	SB	Elevation:	Not Reported
Locationde:	Not Reported		
Glat:	34.229235		
Glong:	-119.137877		
Gissourcec:	gps		
Comments:	Not Reported		
Leasename:	Friedrich Unit 1	Wellnumber:	8
Epawell:	N	Hydraulica:	N
Confidenti:	N	Spuddate:	04-AUG-97
Welldeptha:	8785	Redrillfoo:	8785
Abandonedd:	/ /	Completion:	09/01/97
Gissymbol:	Not Reported	Site id:	CAOG9A000034742

A21 NE 1/2 - 1 Mile

OIL_GAS CAOG9A000034740

GEOCHECK® - PHYSICAL SETTING SOURCE MAP FINDINGS

Districtnu:	2	Apinumber:	11121858
Blmwell:	N	Redrillcan:	No
Dryhole:	N	Wellstatus:	I
Operatorna:	Vintage Production California LLC		
Countyname:	Ventura	Fieldname:	Santa Clara Avenue
Areaname:	Any Area		
Section:	25		
Township:	02N	Range:	22W
Basemeridi:	SB	Elevation:	Not Reported
Locationde:	Not Reported		
Glat:	34.229221		
Glong:	-119.137837		
Gissourcec:	gps		
Comments:	Not Reported		
Leasename:	Friedrich Unit 1	Wellnumber:	7
Epawell:	N	Hydraulica:	N
Confidenti:	N	Spuddate:	15-JUL-97
Welldeptha:	8770	Redrillfoo:	8770
Abandonedd:	/ /	Completion:	09/01/97
Gissymbol:	Not Reported	Site id:	CAOG9A000034740

A22 NE 1/2 - 1 Mile

OIL_GAS CAOG9A000034738

Districtnu:	2	Apinumber:	11121856
Blmwell:	N	Redrillcan:	No
Dryhole:	N	Wellstatus:	I
Operatorna:	Vintage Production California LLC		
Countyname:	Ventura	Fieldname:	Santa Clara Avenue
Areaname:	Any Area		
Section:	25		
Township:	02N	Range:	22W
Basemeridi:	SB	Elevation:	Not Reported
Locationde:	Not Reported		
Glat:	34.229198		
Glong:	-119.137796		
Gissourcec:	gps		
Comments:	Not Reported		
Leasename:	Friedrich Unit 2	Wellnumber:	5
Epawell:	N	Hydraulica:	N
Confidenti:	N	Spuddate:	02-MAY-97
Welldeptha:	11690	Redrillfoo:	11690
Abandonedd:	/ /	Completion:	07/14/97
Gissymbol:	Not Reported	Site id:	CAOG9A000034738

A23 NE 1/2 - 1 Mile

OIL_GAS CAOG9A000034736

GEOCHECK® - PHYSICAL SETTING SOURCE MAP FINDINGS

Districtnu:	2	Apinumber:	11121868
Blmwell:	N	Redrillcan:	No
Dryhole:	N	Wellstatus:	A
Operatorna:	Vintage Production California LLC		
Countyname:	Ventura	Fieldname:	Santa Clara Avenue
Areaname:	Any Area		
Section:	25		
Township:	02N	Range:	22W
Basemeridi:	SB	Elevation:	Not Reported
Locationde:	Not Reported		
Glat:	34.229168		
Glong:	-119.137765		
Gissourcec:	gps		
Comments:	Not Reported		
Leasename:	Friedrich Unit 1	Wellnumber:	9
Epawell:	N	Hydraulica:	N
Confidenti:	N	Spuddate:	26-AUG-97
Welldeptha:	10755	Redrillfoo:	10755
Abandonedd:	/ /	Completion:	10/11/97
Gissymbol:	Not Reported	Site id:	CAOG9A000034736

24 North 1/2 - 1 Mile

OIL_GAS CAOG9A000034787

Districtnu:	2	Apinumber:	11105802
Blmwell:	N	Redrillcan:	No
Dryhole:	Y	Wellstatus:	P
Operatorna:	Union Oil Company of California		
Countyname:	Ventura	Fieldname:	Any Field
Areaname:	Any Area		
Section:	26		
Township:	02N	Range:	22W
Basemeridi:	SB	Elevation:	Not Reported
Locationde:	Not Reported		
Glat:	34.234281		
Glong:	-119.149655		
Gissourcec:	hud		
Comments:	Not Reported		
Leasename:	McGrath-McCormick	Wellnumber:	1
Epawell:	N	Hydraulica:	N
Confidenti:	N	Spuddate:	30-DEC-99
Welldeptha:	Not Reported	Redrillfoo:	Not Reported
Abandonedd:	/ /	Completion:	/ /
Gissymbol:	Not Reported	Site id:	CAOG9A000034787

25 SSE 1/2 - 1 Mile

OIL_GAS CAOG9A000034588

GEOCHECK® - PHYSICAL SETTING SOURCE MAP FINDINGS

Districtnu:	2	Apinumber:	11101282
Blmwell:	N	Redrillcan:	No
Dryhole:	N	Wellstatus:	P
Operatorna:	Shell Western Exploration & Production Inc.		
Countyname:	Ventura	Fieldname:	Oxnard
Areaname:	Any Area		
Section:	36		
Township:	02N	Range:	22W
Basemeridi:	SB	Elevation:	Not Reported
Locationde:	Not Reported		
Glat:	34.20977		
Glong:	-119.14541		
Gissourcec:	hud		
Comments:	Not Reported		
Leasename:	Maulhardt Community	Wellnumber:	6
Epawell:	N	Hydraulica:	N
Confidenti:	N	Spuddate:	30-DEC-99
Welldeptha:	Not Reported	Redrillfoo:	Not Reported
Abandonedd:	/ /	Completion:	/ /
Gissymbol:	Not Reported	Site id:	CAOG9A000034588

26
SE
1/2 - 1 Mile

OIL_GAS **CAOG9A000034633**

Districtnu:	2	Apinumber:	11102460
Blmwell:	N	Redrillcan:	No
Dryhole:	N	Wellstatus:	P
Operatorna:	Chevron U.S.A. Inc.		
Countyname:	Ventura	Fieldname:	Oxnard
Areaname:	Any Area		
Section:	36		
Township:	02N	Range:	22W
Basemeridi:	SB	Elevation:	Not Reported
Locationde:	Not Reported		
Glat:	34.213127		
Glong:	-119.13767		
Gissourcec:	gps		
Comments:	Not Reported		
Leasename:	McGrath 13	Wellnumber:	1A
Epawell:	N	Hydraulica:	N
Confidenti:	N	Spuddate:	30-DEC-99
Welldeptha:	Not Reported	Redrillfoo:	Not Reported
Abandonedd:	/ /	Completion:	/ /
Gissymbol:	Not Reported	Site id:	CAOG9A000034633

27
ESE
1/2 - 1 Mile

OIL_GAS **CAOG9A000034649**

GEOCHECK® - PHYSICAL SETTING SOURCE MAP FINDINGS

Districtnu:	2	Apinumber:	11101161
Blmwell:	N	Redrillcan:	No
Dryhole:	Y	Wellstatus:	P
Operatorna:	San Roque Oil & Exploration Co.		
Countyname:	Ventura	Fieldname:	Oxnard
Areaname:	Any Area		
Section:	36		
Township:	02N	Range:	22W
Basemeridi:	SB	Elevation:	Not Reported
Locationde:	Not Reported		
Glat:	34.215148		
Glong:	-119.135704		
Gissourcec:	hud		
Comments:	Not Reported		
Leasename:	McGrath	Wellnumber:	2
Epawell:	N	Hydraulica:	N
Confidenti:	N	Spuddate:	30-DEC-99
Welldeptha:	Not Reported	Redrillfoo:	Not Reported
Abandonedd:	/ /	Completion:	/ /
Gissymbol:	Not Reported	Site id:	CAOG9A000034649

28
SW
1/2 - 1 Mile

OIL_GAS **CAOG9A000034638**

Districtnu:	2	Apinumber:	11101144
Blmwell:	N	Redrillcan:	No
Dryhole:	Y	Wellstatus:	P
Operatorna:	Petan Co.		
Countyname:	Ventura	Fieldname:	Oxnard
Areaname:	Any Area		
Section:	35		
Township:	02N	Range:	22W
Basemeridi:	SB	Elevation:	Not Reported
Locationde:	Not Reported		
Glat:	34.21384		
Glong:	-119.162455		
Gissourcec:	hud		
Comments:	Not Reported		
Leasename:	A. Pfeiler Est.	Wellnumber:	1
Epawell:	N	Hydraulica:	N
Confidenti:	N	Spuddate:	30-DEC-99
Welldeptha:	Not Reported	Redrillfoo:	Not Reported
Abandonedd:	/ /	Completion:	/ /
Gissymbol:	Not Reported	Site id:	CAOG9A000034638

29
South
1/2 - 1 Mile

OIL_GAS **CAOG9A000034513**

GEOCHECK® - PHYSICAL SETTING SOURCE MAP FINDINGS

Districtnu:	2	Apinumber:	11101285
Blmwell:	N	Redrillcan:	No
Dryhole:	N	Wellstatus:	P
Operatorna:	Shell Western Exploration & Production Inc.		
Countyname:	Ventura	Fieldname:	Oxnard
Areaname:	Any Area		
Section:	36		
Township:	02N	Range:	22W
Basemeridi:	SB	Elevation:	Not Reported
Locationde:	Not Reported		
Glat:	34.20786		
Glong:	-119.147413		
Gissourcec:	hud		
Comments:	Not Reported		
Leasename:	Maulhardt Community	Wellnumber:	9
Epawell:	N	Hydraulica:	N
Confidenti:	N	Spuddate:	30-DEC-99
Welldeptha:	Not Reported	Redrillfoo:	Not Reported
Abandonedd:	/ /	Completion:	/ /
Gissymbol:	Not Reported	Site id:	CAOG9A000034513

30 East 1/2 - 1 Mile

OIL_GAS CAOG9A000034693

Districtnu:	2	Apinumber:	11101157
Blmwell:	N	Redrillcan:	No
Dryhole:	Y	Wellstatus:	P
Operatorna:	San Roque Oil & Exploration Co.		
Countyname:	Ventura	Fieldname:	Oxnard
Areaname:	Any Area		
Section:	36		
Township:	02N	Range:	22W
Basemeridi:	SB	Elevation:	Not Reported
Locationde:	Not Reported		
Glat:	34.219292		
Glong:	-119.132755		
Gissourcec:	hud		
Comments:	Not Reported		
Leasename:	McGrath	Wellnumber:	1
Epawell:	N	Hydraulica:	N
Confidenti:	N	Spuddate:	30-DEC-99
Welldeptha:	Not Reported	Redrillfoo:	Not Reported
Abandonedd:	/ /	Completion:	/ /
Gissymbol:	Not Reported	Site id:	CAOG9A000034693

31 SE 1/2 - 1 Mile

OIL_GAS CAOG9A000034605

GEOCHECK® - PHYSICAL SETTING SOURCE MAP FINDINGS

Districtnu:	2	Apinumber:	11101321
Blmwell:	N	Redrillcan:	No
Dryhole:	N	Wellstatus:	P
Operatorna:	Chevron U.S.A. Inc.		
Countyname:	Ventura	Fieldname:	Oxnard
Areaname:	Any Area		
Section:	36		
Township:	02N	Range:	22W
Basemeridi:	SB	Elevation:	Not Reported
Locationde:	Not Reported		
Glat:	34.210961		
Glong:	-119.138197		
Gissourcec:	hud		
Comments:	Not Reported		
Leasename:	Thatcher	Wellnumber:	6
Epawell:	N	Hydraulica:	N
Confidenti:	N	Spuddate:	30-DEC-99
Welldeptha:	Not Reported	Redrillfoo:	Not Reported
Abandonedd:	/ /	Completion:	/ /
Gissymbol:	Not Reported	Site id:	CAOG9A000034605

GEOCHECK® - PHYSICAL SETTING SOURCE MAP FINDINGS RADON

AREA RADON INFORMATION

State Database: CA Radon

Radon Test Results

Zipcode	Num Tests	> 4 pCi/L
93036	10	0

Federal EPA Radon Zone for VENTURA County: 1

Note: Zone 1 indoor average level > 4 pCi/L.
: Zone 2 indoor average level >= 2 pCi/L and <= 4 pCi/L.
: Zone 3 indoor average level < 2 pCi/L.

Federal Area Radon Information for VENTURA COUNTY, CA

Number of sites tested: 135

Area	Average Activity	% <4 pCi/L	% 4-20 pCi/L	% >20 pCi/L
Living Area - 1st Floor	1.185 pCi/L	96%	4%	0%
Living Area - 2nd Floor	0.800 pCi/L	100%	0%	0%
Basement	Not Reported	Not Reported	Not Reported	Not Reported

PHYSICAL SETTING SOURCE RECORDS SEARCHED

TOPOGRAPHIC INFORMATION

USGS 7.5' Digital Elevation Model (DEM)

Source: United States Geologic Survey

EDR acquired the USGS 7.5' Digital Elevation Model in 2002 and updated it in 2006. The 7.5 minute DEM corresponds to the USGS 1:24,000- and 1:25,000-scale topographic quadrangle maps. The DEM provides elevation data with consistent elevation units and projection.

Scanned Digital USGS 7.5' Topographic Map (DRG)

Source: United States Geologic Survey

A digital raster graphic (DRG) is a scanned image of a U.S. Geological Survey topographic map. The map images are made by scanning published paper maps on high-resolution scanners. The raster image is georeferenced and fit to the Universal Transverse Mercator (UTM) projection.

HYDROLOGIC INFORMATION

Flood Zone Data: This data, available in select counties across the country, was obtained by EDR in 2003 & 2011 from the Federal Emergency Management Agency (FEMA). Data depicts 100-year and 500-year flood zones as defined by FEMA.

NWI: National Wetlands Inventory. This data, available in select counties across the country, was obtained by EDR in 2002, 2005 and 2010 from the U.S. Fish and Wildlife Service.

HYDROGEOLOGIC INFORMATION

AQUIFLOW^R Information System

Source: EDR proprietary database of groundwater flow information

EDR has developed the AQUIFLOW Information System (AIS) to provide data on the general direction of groundwater flow at specific points. EDR has reviewed reports submitted to regulatory authorities at select sites and has extracted the date of the report, hydrogeologically determined groundwater flow direction and depth to water table information.

GEOLOGIC INFORMATION

Geologic Age and Rock Stratigraphic Unit

Source: P.G. Schruben, R.E. Arndt and W.J. Bawiec, Geology of the Conterminous U.S. at 1:2,500,000 Scale - A digital representation of the 1974 P.B. King and H.M. Beikman Map, USGS Digital Data Series DDS - 11 (1994).

STATSGO: State Soil Geographic Database

Source: Department of Agriculture, Natural Resources Conservation Services

The U.S. Department of Agriculture's (USDA) Natural Resources Conservation Service (NRCS) leads the national Conservation Soil Survey (NCSS) and is responsible for collecting, storing, maintaining and distributing soil survey information for privately owned lands in the United States. A soil map in a soil survey is a representation of soil patterns in a landscape. Soil maps for STATSGO are compiled by generalizing more detailed (SSURGO) soil survey maps.

SSURGO: Soil Survey Geographic Database

Source: Department of Agriculture, Natural Resources Conservation Services (NRCS)

Telephone: 800-672-5559

SSURGO is the most detailed level of mapping done by the Natural Resources Conservation Services, mapping scales generally range from 1:12,000 to 1:63,360. Field mapping methods using national standards are used to construct the soil maps in the Soil Survey Geographic (SSURGO) database. SSURGO digitizing duplicates the original soil survey maps. This level of mapping is designed for use by landowners, townships and county natural resource planning and management.

PHYSICAL SETTING SOURCE RECORDS SEARCHED

LOCAL / REGIONAL WATER AGENCY RECORDS

FEDERAL WATER WELLS

PWS: Public Water Systems

Source: EPA/Office of Drinking Water

Telephone: 202-564-3750

Public Water System data from the Federal Reporting Data System. A PWS is any water system which provides water to at least 25 people for at least 60 days annually. PWSs provide water from wells, rivers and other sources.

PWS ENF: Public Water Systems Violation and Enforcement Data

Source: EPA/Office of Drinking Water

Telephone: 202-564-3750

Violation and Enforcement data for Public Water Systems from the Safe Drinking Water Information System (SDWIS) after August 1995. Prior to August 1995, the data came from the Federal Reporting Data System (FRDS).

USGS Water Wells: USGS National Water Inventory System (NWIS)

This database contains descriptive information on sites where the USGS collects or has collected data on surface water and/or groundwater. The groundwater data includes information on wells, springs, and other sources of groundwater.

STATE RECORDS

Water Well Database

Source: Department of Water Resources

Telephone: 916-651-9648

California Drinking Water Quality Database

Source: Department of Public Health

Telephone: 916-324-2319

The database includes all drinking water compliance and special studies monitoring for the state of California since 1984. It consists of over 3,200,000 individual analyses along with well and water system information.

OTHER STATE DATABASE INFORMATION

California Oil and Gas Well Locations

Source: Department of Conservation

Telephone: 916-323-1779

Oil and Gas well locations in the state.

RADON

State Database: CA Radon

Source: Department of Health Services

Telephone: 916-324-2208

Radon Database for California

Area Radon Information

Source: USGS

Telephone: 703-356-4020

The National Radon Database has been developed by the U.S. Environmental Protection Agency (USEPA) and is a compilation of the EPA/State Residential Radon Survey and the National Residential Radon Survey. The study covers the years 1986 - 1992. Where necessary data has been supplemented by information collected at private sources such as universities and research institutions.

EPA Radon Zones

Source: EPA

Telephone: 703-356-4020

Sections 307 & 309 of IRAA directed EPA to list and identify areas of U.S. with the potential for elevated indoor radon levels.

PHYSICAL SETTING SOURCE RECORDS SEARCHED

OTHER

Airport Landing Facilities: Private and public use landing facilities
Source: Federal Aviation Administration, 800-457-6656

Epicenters: World earthquake epicenters, Richter 5 or greater
Source: Department of Commerce, National Oceanic and Atmospheric Administration

California Earthquake Fault Lines: The fault lines displayed on EDR's Topographic map are digitized quaternary fault lines, prepared in 1975 by the United State Geological Survey. Additional information (also from 1975) regarding activity at specific fault lines comes from California's Preliminary Fault Activity Map prepared by the California Division of Mines and Geology.

STREET AND ADDRESS INFORMATION

© 2010 Tele Atlas North America, Inc. All rights reserved. This material is proprietary and the subject of copyright protection and other intellectual property rights owned by or licensed to Tele Atlas North America, Inc. The use of this material is subject to the terms of a license agreement. You will be held liable for any unauthorized copying or disclosure of this material.

Appendix 3

Historical Research Documentation



Paseo Mercado
Oxnard, CA 93036

Inquiry Number: 3881341.4
March 14, 2014

EDR Historical Topographic Map Report



6 Armstrong Road, 4th Floor
Shelton, Connecticut 06484
Toll Free: 800.352.0050
www.edrnet.com

EDR Historical Topographic Map Report

Environmental Data Resources, Inc.s (EDR) Historical Topographic Map Report is designed to assist professionals in evaluating potential liability on a target property resulting from past activities. EDRs Historical Topographic Map Report includes a search of a collection of public and private color historical topographic maps, dating back to the early 1900s.

Thank you for your business.
Please contact EDR at 1-800-352-0050
with any questions or comments.

Disclaimer - Copyright and Trademark Notice

This Report contains certain information obtained from a variety of public and other sources reasonably available to Environmental Data Resources, Inc. It cannot be concluded from this Report that coverage information for the target and surrounding properties does not exist from other sources. **NO WARRANTY EXPRESSED OR IMPLIED, IS MADE WHATSOEVER IN CONNECTION WITH THIS REPORT. ENVIRONMENTAL DATA RESOURCES, INC. SPECIFICALLY DISCLAIMS THE MAKING OF ANY SUCH WARRANTIES, INCLUDING WITHOUT LIMITATION, MERCHANTABILITY OR FITNESS FOR A PARTICULAR USE OR PURPOSE. ALL RISK IS ASSUMED BY THE USER. IN NO EVENT SHALL ENVIRONMENTAL DATA RESOURCES, INC. BE LIABLE TO ANYONE, WHETHER ARISING OUT OF ERRORS OR OMISSIONS, NEGLIGENCE, ACCIDENT OR ANY OTHER CAUSE, FOR ANY LOSS OF DAMAGE, INCLUDING, WITHOUT LIMITATION, SPECIAL, INCIDENTAL, CONSEQUENTIAL, OR EXEMPLARY DAMAGES. ANY LIABILITY ON THE PART OF ENVIRONMENTAL DATA RESOURCES, INC. IS STRICTLY LIMITED TO A REFUND OF THE AMOUNT PAID FOR THIS REPORT.** Purchaser accepts this Report AS IS. Any analyses, estimates, ratings, environmental risk levels or risk codes provided in this Report are provided for illustrative purposes only, and are not intended to provide, nor should they be interpreted as providing any facts regarding, or prediction or forecast of, any environmental risk for any property. Only a Phase I Environmental Site Assessment performed by an environmental professional can provide information regarding the environmental risk for any property. Additionally, the information provided in this Report is not to be construed as legal advice.

Copyright 2014 by Environmental Data Resources, Inc. All rights reserved. Reproduction in any media or format, in whole or in part, of any report or map of Environmental Data Resources, Inc., or its affiliates, is prohibited without prior written permission.

EDR and its logos (including Sanborn and Sanborn Map) are trademarks of Environmental Data Resources, Inc. or its affiliates. All other trademarks used herein are the property of their respective owners.

Historical Topographic Map



	TARGET QUAD	SITE NAME:	CLIENT:
	NAME: HUENEME	ADDRESS: Paseo Mercado	CONTACT: Kristin Roberts
	MAP YEAR: 1904	Oxnard, CA 93036	INQUIRY#: 3881341.4
	SERIES: 15	LAT/LONG: 34.2289 / -119.1474	RESEARCH DATE: 03/14/2014
	SCALE: 1:62500		

Historical Topographic Map



<div data-bbox="66 1818 99 1923"> </div>	<div data-bbox="126 1791 561 1976"> <p>TARGET QUAD NAME: SOUTHERN CA SHEET 3 MAP YEAR: 1910 SERIES: 60 SCALE: 1:250000</p> </div>	<div data-bbox="605 1791 984 1913"> <p>SITE NAME: ADDRESS: Paseo Mercado Oxnard, CA 93036 LAT/LONG: 34.2289 / -119.1474</p> </div>	<div data-bbox="1024 1791 1373 1913"> <p>CLIENT: Rincon CONTACT: Kristin Roberts INQUIRY#: 3881341.4 RESEARCH DATE: 03/14/2014</p> </div>

Historical Topographic Map

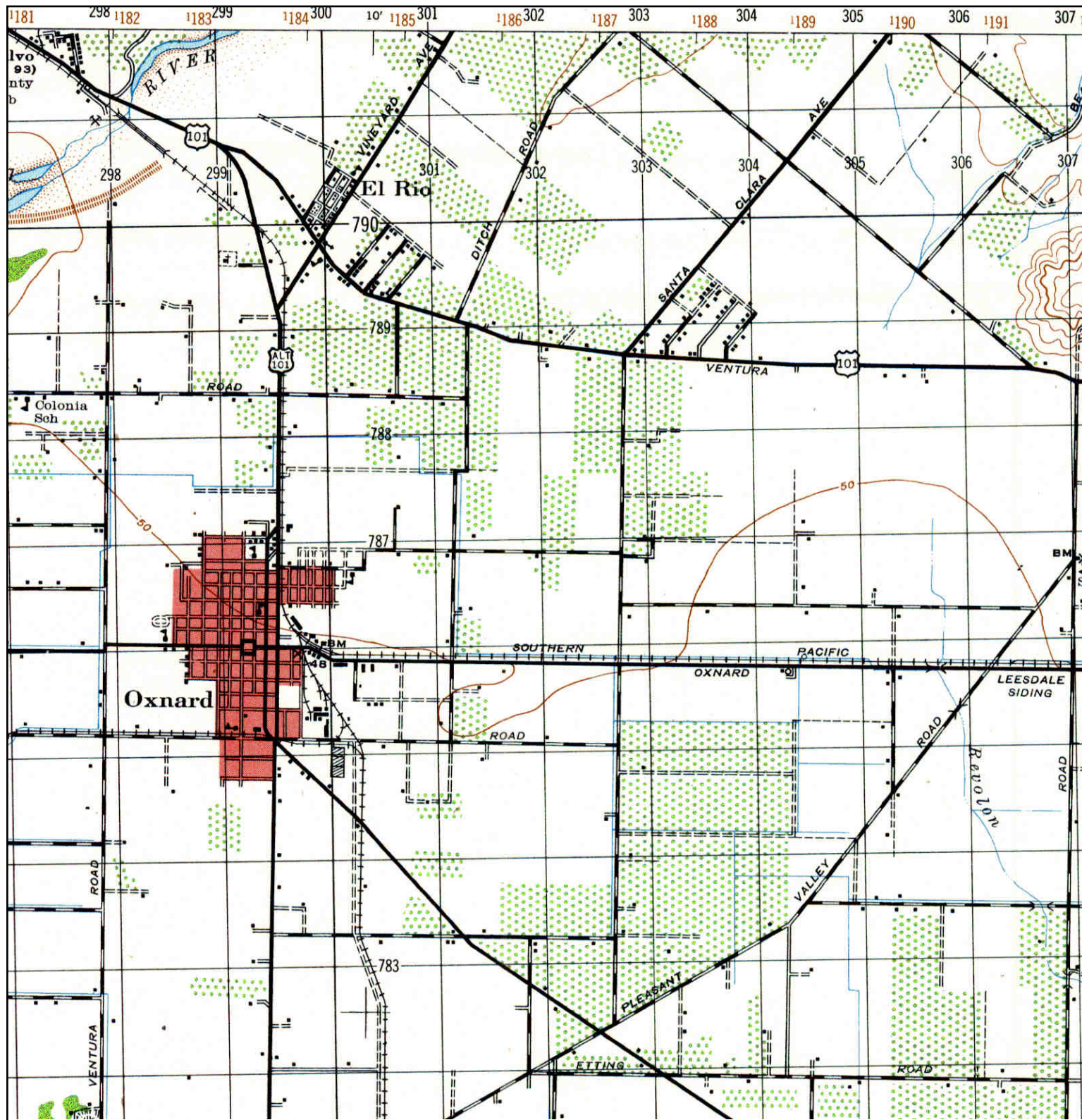

<p>N ↑</p>	<p>TARGET QUAD NAME: HUENEME MAP YEAR: 1947 SERIES: 15 SCALE: 1:50000</p>	<p>SITE NAME: ADDRESS: Paseo Mercado Oxnard, CA 93036 LAT/LONG: 34.2289 / -119.1474</p>	<p>CLIENT: Rincon CONTACT: Kristin Roberts INQUIRY#: 3881341.4 RESEARCH DATE: 03/14/2014</p>
----------------	--	---	---

Historical Topographic Map

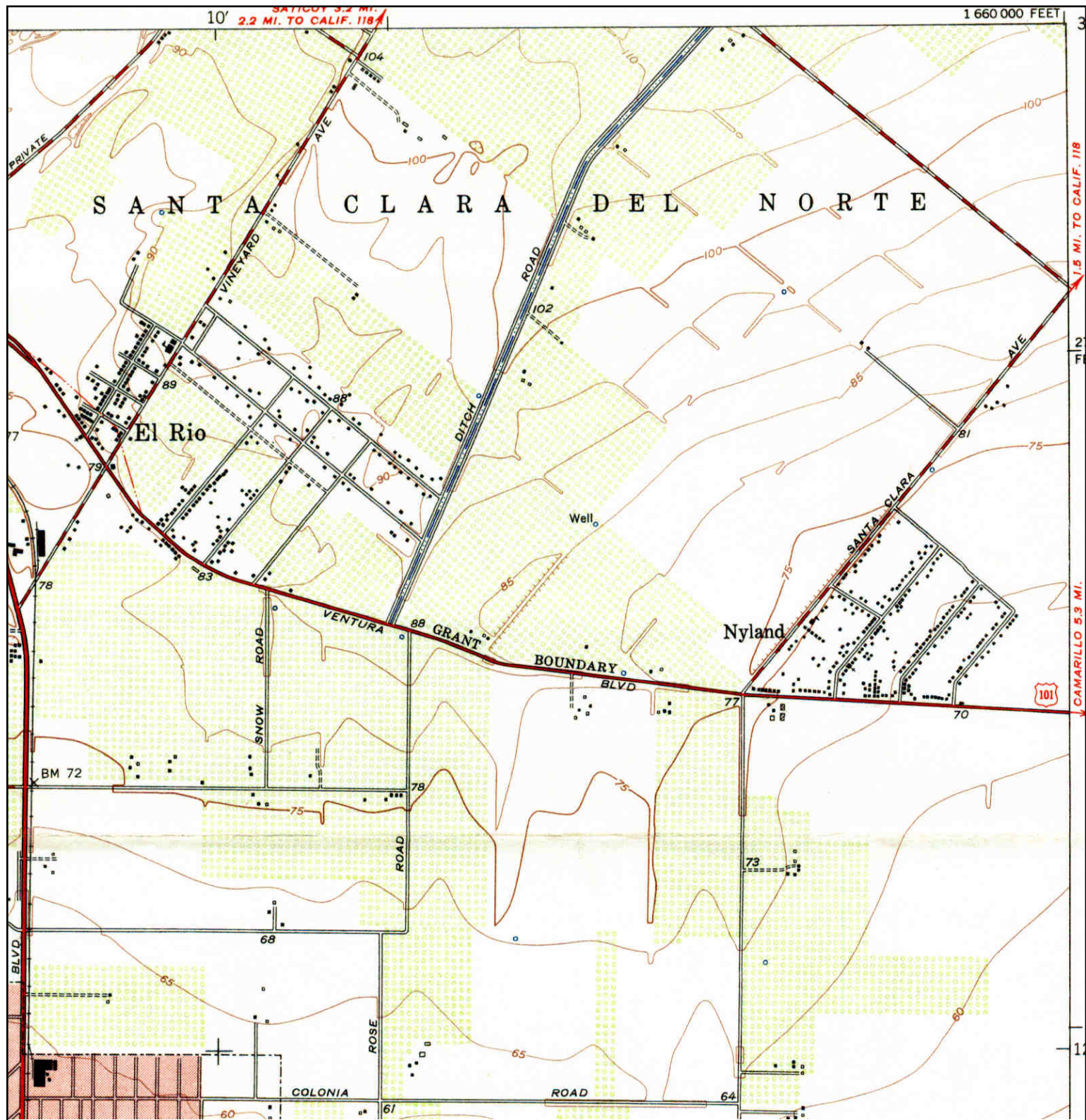

<p>N ↑</p>	<p>TARGET QUAD NAME: OXNARD MAP YEAR: 1951 SERIES: 7.5 SCALE: 1:24000</p>	<p>SITE NAME: ADDRESS: Paseo Mercado Oxnard, CA 93036 LAT/LONG: 34.2289 / -119.1474</p>	<p>CLIENT: Rincon CONTACT: Kristin Roberts INQUIRY#: 3881341.4 RESEARCH DATE: 03/14/2014</p>
----------------	--	---	---

Historical Topographic Map

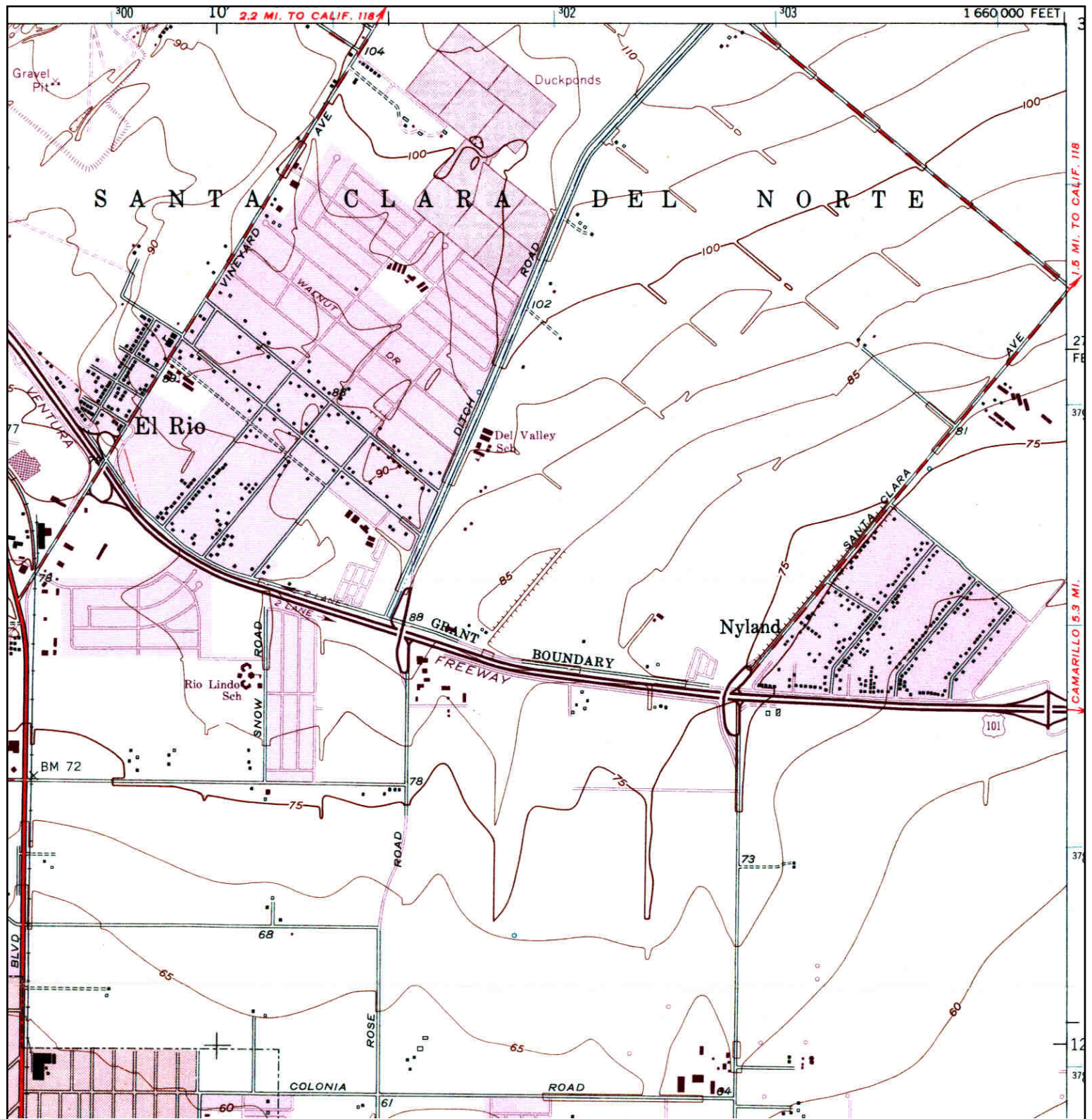

<p>N ↑</p>	<p>TARGET QUAD NAME: OXNARD MAP YEAR: 1967 PHOTOREVISED FROM :1949 SERIES: 7.5 SCALE: 1:24000</p>	<p>SITE NAME: ADDRESS: Paseo Mercado Oxnard, CA 93036 LAT/LONG: 34.2289 / -119.1474</p>	<p>CLIENT: Rincon CONTACT: Kristin Roberts INQUIRY#: 3881341.4 RESEARCH DATE: 03/14/2014</p>
----------------	---	---	---



14-00379 A

1701 Solar Drive
Oxnard, CA 93030

Inquiry Number: 3929845.9
May 06, 2014

The EDR Aerial Photo Decade Package



6 Armstrong Road, 4th Floor
Shelton, Connecticut 06484
Toll Free: 800.352.0050
www.edrnet.com

EDR Aerial Photo Decade Package

Environmental Data Resources, Inc. (EDR) Aerial Photo Decade Package is a screening tool designed to assist environmental professionals in evaluating potential liability on a target property resulting from past activities. EDR's professional researchers provide digitally reproduced historical aerial photographs, and when available, provide one photo per decade.

When delivered electronically by EDR, the aerial photo images included with this report are for ONE TIME USE ONLY. Further reproduction of these aerial photo images is prohibited without permission from EDR. For more information contact your EDR Account Executive.

Thank you for your business.
Please contact EDR at 1-800-352-0050
with any questions or comments.

Disclaimer - Copyright and Trademark Notice

This Report contains certain information obtained from a variety of public and other sources reasonably available to Environmental Data Resources, Inc. It cannot be concluded from this Report that coverage information for the target and surrounding properties does not exist from other sources. **NO WARRANTY EXPRESSED OR IMPLIED, IS MADE WHATSOEVER IN CONNECTION WITH THIS REPORT. ENVIRONMENTAL DATA RESOURCES, INC. SPECIFICALLY DISCLAIMS THE MAKING OF ANY SUCH WARRANTIES, INCLUDING WITHOUT LIMITATION, MERCHANTABILITY OR FITNESS FOR A PARTICULAR USE OR PURPOSE. ALL RISK IS ASSUMED BY THE USER. IN NO EVENT SHALL ENVIRONMENTAL DATA RESOURCES, INC. BE LIABLE TO ANYONE, WHETHER ARISING OUT OF ERRORS OR OMISSIONS, NEGLIGENCE, ACCIDENT OR ANY OTHER CAUSE, FOR ANY LOSS OF DAMAGE, INCLUDING, WITHOUT LIMITATION, SPECIAL, INCIDENTAL, CONSEQUENTIAL, OR EXEMPLARY DAMAGES. ANY LIABILITY ON THE PART OF ENVIRONMENTAL DATA RESOURCES, INC. IS STRICTLY LIMITED TO A REFUND OF THE AMOUNT PAID FOR THIS REPORT.** Purchaser accepts this Report AS IS. Any analyses, estimates, ratings, environmental risk levels or risk codes provided in this Report are provided for illustrative purposes only, and are not intended to provide, nor should they be interpreted as providing any facts regarding, or prediction or forecast of, any environmental risk for any property. Only a Phase I Environmental Site Assessment performed by an environmental professional can provide information regarding the environmental risk for any property. Additionally, the information provided in this Report is not to be construed as legal advice.

Copyright 2014 by Environmental Data Resources, Inc. All rights reserved. Reproduction in any media or format, in whole or in part, of any report or map of Environmental Data Resources, Inc., or its affiliates, is prohibited without prior written permission.

EDR and its logos (including Sanborn and Sanborn Map) are trademarks of Environmental Data Resources, Inc. or its affiliates. All other trademarks used herein are the property of their respective owners.

Date EDR Searched Historical Sources:

Aerial Photography May 06, 2014

Target Property:

1701 Solar Drive
Oxnard, CA 93030

<u><i>Year</i></u>	<u><i>Scale</i></u>	<u><i>Details</i></u>	<u><i>Source</i></u>
1938	Aerial Photograph. Scale: 1"=500'	Flight Year: 1938	Laval
1947	Aerial Photograph. Scale: 1"=500'	Flight Year: 1947	Tubis
1959	Aerial Photograph. Scale: 1"=500'	Flight Year: 1959	Robinson
1964	Aerial Photograph. Scale: 1"=500'	Flight Year: 1964	Mark Hurd
1970	Aerial Photograph. Scale: 1"=500'	Flight Year: 1970	Mark Hurd
1977	Aerial Photograph. Scale: 1"=500'	Flight Year: 1977	Teledyne
1989	Aerial Photograph. Scale: 1"=500'	Flight Year: 1989	USGS
1994	Aerial Photograph. Scale: 1"=500'	/DOQQ - acquisition dates: 1994	EDR
2005	Aerial Photograph. Scale: 1"=500'	Flight Year: 2005	EDR
2009	Aerial Photograph. Scale: 1"=500'	Flight Year: 2009	EDR
2010	Aerial Photograph. Scale: 1"=500'	Flight Year: 2010	EDR
2012	Aerial Photograph. Scale: 1"=500'	Flight Year: 2012	EDR



INQUIRY #: 3929845.9

YEAR: 1938

| = 500'





INQUIRY #: 3929845.9

YEAR: 1947

| = 500'





INQUIRY #: 3929845.9

YEAR: 1959

| = 500'





INQUIRY #: 3929845.9

YEAR: 1964

| = 500'





INQUIRY #: 3929845.9

YEAR: 1970

| = 500'





INQUIRY #: 3929845.9

YEAR: 1977

| = 500'





INQUIRY #: 3929845.9

YEAR: 1989

| = 500'





INQUIRY #: 3929845.9

YEAR: 1994

| = 500'





INQUIRY #: 3929845.9

YEAR: 2005

| = 500'





INQUIRY #: 3929845.9
YEAR: 2009
|-----| = 500'





INQUIRY #: 3929845.9

YEAR: 2010

| = 500'





INQUIRY #: 3929845.9

YEAR: 2012

— = 500'



**Lockwood**

Lockwood Street
Oxnard, CA 93036

Inquiry Number: 3993448.5
July 02, 2014

The EDR-City Directory Abstract

TABLE OF CONTENTS

SECTION

Executive Summary

Findings

Thank you for your business.

Please contact EDR at 1-800-352-0050
with any questions or comments.

Disclaimer - Copyright and Trademark Notice

This Report contains certain information obtained from a variety of public and other sources reasonably available to Environmental Data Resources, Inc. It cannot be concluded from this Report that coverage information for the target and surrounding properties does not exist from other sources. **NO WARRANTY EXPRESSED OR IMPLIED, IS MADE WHATSOEVER IN CONNECTION WITH THIS REPORT. ENVIRONMENTAL DATA RESOURCES, INC. SPECIFICALLY DISCLAIMS THE MAKING OF ANY SUCH WARRANTIES, INCLUDING WITHOUT LIMITATION, MERCHANTABILITY OR FITNESS FOR A PARTICULAR USE OR PURPOSE. ALL RISK IS ASSUMED BY THE USER. IN NO EVENT SHALL ENVIRONMENTAL DATA RESOURCES, INC. BE LIABLE TO ANYONE, WHETHER ARISING OUT OF ERRORS OR OMISSIONS, NEGLIGENCE, ACCIDENT OR ANY OTHER CAUSE, FOR ANY LOSS OR DAMAGE, INCLUDING, WITHOUT LIMITATION, SPECIAL, INCIDENTAL, CONSEQUENTIAL, OR EXEMPLARY DAMAGES. ANY LIABILITY ON THE PART OF ENVIRONMENTAL DATA RESOURCES, INC. IS STRICTLY LIMITED TO A REFUND OF THE AMOUNT PAID FOR THIS REPORT.** Purchaser accepts this Report "AS IS". Any analyses, estimates, ratings, environmental risk levels or risk codes provided in this Report are provided for illustrative purposes only, and are not intended to provide, nor should they be interpreted as providing any facts regarding, or prediction or forecast of, any environmental risk for any property. Only a Phase I Environmental Site Assessment performed by an environmental professional can provide information regarding the environmental risk for any property. Additionally, the information provided in this Report is not to be construed as legal advice.

Copyright 2013 by Environmental Data Resources, Inc. All rights reserved. Reproduction in any media or format, in whole or in part, of any report or map of Environmental Data Resources, Inc. or its affiliates is prohibited without prior written permission.

EDR and its logos (including Sanborn and Sanborn Map) are trademarks of Environmental Data Resources, Inc. or its affiliates. All other trademarks used herein are the property of their respective owners.

EXECUTIVE SUMMARY

DESCRIPTION

Environmental Data Resources, Inc.'s (EDR) City Directory Abstract is a screening tool designed to assist environmental professionals in evaluating potential liability on a target property resulting from past activities. EDR's City Directory Abstract includes a search and abstract of available city directory data. For each address, the directory lists the name of the corresponding occupant at five year intervals.

Business directories including city, cross reference and telephone directories were reviewed, if available, at approximately five year intervals for the years spanning 1926 through 2013. This report compiles information gathered in this review by geocoding the latitude and longitude of properties identified and gathering information about properties within 660 feet of the target property.

A summary of the information obtained is provided in the text of this report.

RESEARCH SUMMARY

The following research sources were consulted in the preparation of this report. An "X" indicates where information was identified in the source and provided in this report.

<u>Year</u>	<u>Source</u>	<u>TP</u>	<u>Adjoining</u>	<u>Text Abstract</u>	<u>Source Image</u>
2013	Cole Information Services	-	X	X	-
2008	Cole Information Services	-	X	X	-
2003	Cole Information Services	-	X	X	-
2002	Haines & Company, Inc.	-	X	X	-
2000	Pacific Bell Telephone Co	-	-	-	-
1996	GTE Directories Corporation	-	X	X	-
	Pacific Bell	-	X	X	-
1993	GTE	-	X	X	-
1986	Pacific Bell	-	X	X	-
1985	Pacific Telephone Co	-	X	X	-
1980	Polk	-	X	X	-
1976	R. L. Polk & Co.	-	-	-	-
1975	General Telephone Company of California	-	X	X	-
	Pacific Telephone Co	-	X	X	-
1971	B&G Publications	-	-	-	-
1970	General Telephone Company of California	-	X	X	-
1968	B&G Publications	-	-	-	-
1965	Polk	-	-	-	-
1964	Pacific Telephone Co	-	-	-	-
1961	R. L. Polk & Co.	-	X	X	-
1957	R. L. Polk & Co.	-	-	-	-
1953	R. L. Polk & Co. of California	-	-	-	-
1949	Los Angeles Directory Co.	-	-	-	-
1940	Southern California	-	-	-	-
1930	Los Angeles Directory Co.	-	-	-	-

EXECUTIVE SUMMARY

<u>Year</u>	<u>Source</u>	<u>TP</u>	<u>Adjoining</u>	<u>Text Abstract</u>	<u>Source Image</u>
1926	Los Angeles Directory Co.	-	-	-	-

EXECUTIVE SUMMARY

MAP INFORMATION

The Overview Map provides information on nearby property parcel boundaries. Properties on this map that were selected for research are listed below the map.

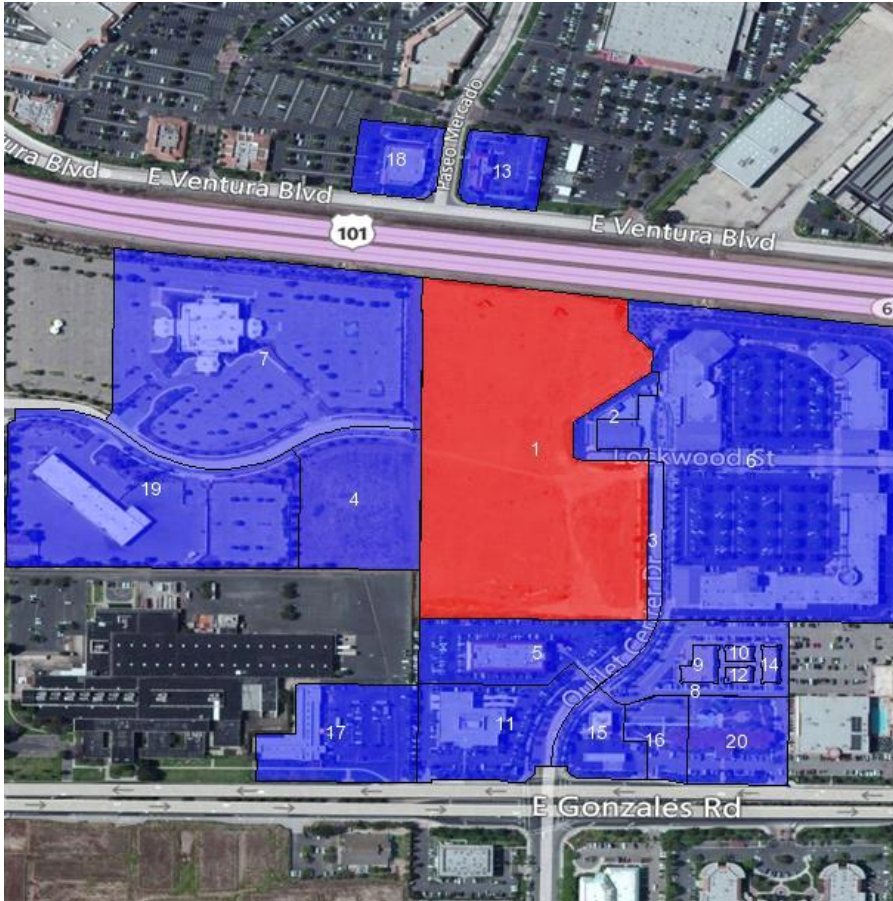

SELECTED ADDRESSES

The following addresses were selected by the client. Detailed findings are contained in the findings section. An "X" indicates where information was identified.

<u>Address</u>	<u>Type</u>	<u>Findings</u>
2201 OUTLET CENTER DR	Map ID: 2	X
2001 Lockwood St	Client Entered	X
2000 Lockwood St	Client Entered	
2000 Outlet Center Dr	Client Entered	X
1901 Outlet Center Dr	Client Entered	
1950 E Williams Dr	Client Entered	X

FINDINGS

TARGET PROPERTY INFORMATION

ADDRESS

Lockwood Street
Oxnard, CA 93036

FINDINGS DETAIL

Target Property research detail.

FINDINGS

ADJOINING PROPERTY DETAIL

The following Adjoining Property addresses were researched for this report. Detailed findings are provided for each address.

E VENTURA BLVD

1800 E VENTURA BLVD

<u>Year</u>	<u>Uses</u>	<u>Source</u>
1993	Hill E J	GTE
	Hill Douglas & Eugenia @Newbury Park	GTE
	Hill Douglas E CPA	GTE
	Hill Douglas E CPA	GTE
1980	Mooney Art Inc Realtor	Polk
	Art Mooney Inc Realtor	Polk
1975	MOONEY ART REAL ESTATE	Pacific Telephone Co
	MOON E Y ART RE AL E S TATE	General Telephone Company of California
	ART MOON E Y RE AL E S TATE	General Telephone Company of California

1810 E VENTURA BLVD

<u>Year</u>	<u>Uses</u>	<u>Source</u>
1993	AN GLE RS DE N THE	GTE
	Anglers Specialty Products @Camarillo	GTE
	AN GLE RS DE N THE	GTE
1986	Franklin & Vizzo Plumbing	Pacific Bell
1985	Vizzo & Franklin Plumbing	Pacific Telephone Co
1975	CAMARILLO AMBULANCE Business Ofc	Pacific Telephone Co
	CAMARILLO SICKROOM SUPPLIES	Pacific Telephone Co
	Lawrence Stephen	Pacific Telephone Co
	Ofc	Pacific Telephone Co
	Emergency Calls	General Telephone Company of California
	Ofc	General Telephone Company of California

1820 E VENTURA BLVD

<u>Year</u>	<u>Uses</u>	<u>Source</u>
1985	LOMA REALTY	Pacific Telephone Co
1980	Hawblitzel Real Estate	Polk
	LOMA REALTY	Polk

FINDINGS

<u>Year</u>	<u>Uses</u>	<u>Source</u>
1975	MOORE LOLA	Pacific Telephone Co
1822 E VENTURA BLVD		
<u>Year</u>	<u>Uses</u>	<u>Source</u>
1986	LOMA RE ALTY	Pacific Bell
	Loma Vista Anesthesia Management	Pacific Bell
1985	Mc Cormick Jas D Jr Ofc	Pacific Telephone Co
1980	Ofc	Polk
	Mc Cormick Jas D Jr	Polk
1975	Ofc	Pacific Telephone Co
	Ofc	General Telephone Company of California
	Res Li La Creseinta Dr @Camarillo @	General Telephone Company of California
	Mc Cormick Jas D Jr	Pacific Telephone Co
1840 E VENTURA BLVD		
<u>Year</u>	<u>Uses</u>	<u>Source</u>
1993	PDAP Of Ventura County	GTE
	PDAP Of Ventura County	GTE
1986	Bianchi R A Agri Construction Co	Pacific Bell
1985	BIANCO CORP	Pacific Telephone Co
1980	Brunken Wm	Polk
	BIANCO CORP	Polk
	BIANCHI R A AGRI CONSTRUCTION CO	Polk
	Barnard Land Co	Polk
1975	Camarillo Ofc	Pacific Telephone Co
	Cruser & Miskel CPAs	Pacific Telephone Co
	Cruser Roger B CPA	General Telephone Company of California
	Camarillo Ofc	General Telephone Company of California
1961	Martin Deward	R. L. Polk & Co.
1856 E VENTURA BLVD		
<u>Year</u>	<u>Uses</u>	<u>Source</u>
1961	Conejo Valley Drafting 4 HU	R. L. Polk & Co.
	Soderstrom Carl A HU	R. L. Polk & Co.

FINDINGS

1860 E VENTURA BLVD

<u>Year</u>	<u>Uses</u>	<u>Source</u>
1993	E L TACO LOCO	GTE
	E L TACO LOCO	GTE
1986	LA FON DA	Pacific Bell
	La Fontaine P @Oxnard	Pacific Bell
1985	La Fonda	Pacific Telephone Co
1980	Casa Cornejo	Polk
1975	Ottavios Italian Restaurant	Pacific Telephone Co
	Ottavios Italian Restaurant	General Telephone Company of California

1868 E VENTURA BLVD

<u>Year</u>	<u>Uses</u>	<u>Source</u>
1961	Miller Mattie Mrs	R. L. Polk & Co.

1904 E VENTURA BLVD

<u>Year</u>	<u>Uses</u>	<u>Source</u>
1993	COLLIE RS CORK & BOTTLE UQUORS	GTE
	Cork & Bottle Liquors	GTE
	Cork & Bottle Liquors	GTE
	COLLIE RS CORK & BOTTLE UQUORS	GTE
1986	COLLIE RS CORK& BOTTLE LIQUOII	Pacific Bell
1985	COLLIERS CORK & BOTTLE LIQUORS	Pacific Telephone Co
1980	COLLIERS CORK & BOTTLE LIQUORS	Polk
1975	COLLIE RS CORK & BOTTLE LIQUORS	General Telephone Company of California

1912 E VENTURA BLVD

<u>Year</u>	<u>Uses</u>	<u>Source</u>
1993	Camarillo Barber Shop	GTE
	Camarillo Barber Shop	GTE
1986	Camarillo Barber Shop	Pacific Bell
1985	Camarillo Barber Shop	Pacific Telephone Co
1980	Camarillo Barber Shop	Polk
1975	Camarillo Barber Shop	Pacific Telephone Co
	Camarillo Barber Shop	General Telephone Company of California

1914 E VENTURA BLVD

<u>Year</u>	<u>Uses</u>	<u>Source</u>
1993	Carolines Counted Cross Stitch	GTE

FINDINGS

<u>Year</u>	<u>Uses</u>	<u>Source</u>
1993	Carolines Counted Cross Stitch	GTE
1986	Mc Donald B @Thousand Oaks	Pacific Bell
	Mc Donald B @Oxnard	Pacific Bell
	MC DONALD AS SOCIATE S rl est	Pacific Bell
1985	MC DONALD ASSOCIATES rl est	Pacific Telephone Co
1980	MC DONALD ASSOCIATES rl est	Polk
	GIRL SCOUTS TRES CONDADOS COUNCIL	Polk
	Camarillo	Polk

1934 E VENTURA BLVD

<u>Year</u>	<u>Uses</u>	<u>Source</u>
1961	Conejo Auto Serv auto repr	R. L. Polk & Co.

1936 E VENTURA BLVD

<u>Year</u>	<u>Uses</u>	<u>Source</u>
1993	Lamplighter The	GTE
	Lampman Al & J @Port Hueneme	GTE
	Lampman J & L @Newbury Park	GTE
	Lamplighter The	GTE
1986	Lamplighter The	Pacific Bell
	Lampman J @Thousand Oaks	Pacific Bell
1985	Lamplighter The	Pacific Telephone Co
1975	Lamplighter The	General Telephone Company of California
	Lamplighter The	Pacific Telephone Co
1961	Kukuk Danl E	R. L. Polk & Co.

1938 E VENTURA BLVD

<u>Year</u>	<u>Uses</u>	<u>Source</u>
1993	A Cut Above	GTE
	A D AN GE LO &	GTE
	A Cut Of Glass	GTE
	A Cut Above	GTE
1986	Star Satellite	Pacific Bell
1985	American Investments	Pacific Telephone Co
1980	Camarillo Communications Center	Polk
1975	W ATS ON DE N N IS ins	General Telephone Company of California
	Watson Dennis	General Telephone Company of California

FINDINGS

<u>Year</u>	<u>Uses</u>	<u>Source</u>
1975	WATSON DENNIS ins	Pacific Telephone Co
1961	Kaskadden Gladys Mrs	R. L. Polk & Co.
	Green Lantern Cafe restr hu	R. L. Polk & Co.

1940 E VENTURA BLVD

<u>Year</u>	<u>Uses</u>	<u>Source</u>
1993	DROP IN	GTE
	DROP IN	GTE
1986	Webber Ted	Pacific Bell
	Or	Pacific Bell
	I HARVE YS FLOW E R & GIFT S HOP	Pacific Bell
	No Charge To Calling Party	Pacific Bell
	No Charge To Calling Party	Pacific Bell
	No Charge To Calling Party	Pacific Bell
1985	FLOWERS BY JUDY BORDAN	Pacific Telephone Co
1980	FARMERS INSURANCE GROUP Agents Camarillo	Polk
	Tully Robt	Polk
	FARMERS INSURANCE GROUP Agents Camarillo	Polk
	Webber Ted	Polk
	Tully Robt Insurance	Polk
1975	BILL MAS ON	General Telephone Company of California
	MAS ON RE ALTY	General Telephone Company of California
	BILL MASON	Pacific Telephone Co
	MASON REALTY	Pacific Telephone Co

1942 E VENTURA BLVD

<u>Year</u>	<u>Uses</u>	<u>Source</u>
1993	Ventura County Grading And Paving Co	GTE
	Ventura County Grading And Paving Co	GTE
1986	Sierra Distributors	Pacific Bell
1985	Kens Racket & Sports Shop	Pacific Telephone Co
1980	Kens Racket & Sports Shop	Polk
1975	All Court Tennis Supplies	General Telephone Company of California
	All Court Tenn Iss spplies	Pacific Telephone Co

FINDINGS

1944 E VENTURA BLVD

<u>Year</u>	<u>Uses</u>	<u>Source</u>
1993	Needle Ronald @Newbury Park	GTE
	Needle Nook The	GTE
	Needle Nook The	GTE
1985	Republican Central Committee	Pacific Telephone Co
1980	Republican Central Committee	Polk
1975	Republican Central Committee	Pacific Telephone Co
	Republican Central Committee	General Telephone Company of California

1991 E VENTURA BLVD

<u>Year</u>	<u>Uses</u>	<u>Source</u>
2013	MENS WEARHOUSE	Cole Information Services
	ENTERPRISE RENTACAR	Cole Information Services
2008	ENTERPRISE RENT A CAR	Cole Information Services
	LASHTITA ENTERPRISES INC	Cole Information Services
	MENS WATERHOUSE	Cole Information Services
2003	MENS WEARHOUSE INC	Cole Information Services
1993	Nevada Bobs Discount Golf	GTE
	Nevada Bobs Discount Golf	GTE
	Nevandro J @Newbury Park	GTE

2001 E VENTURA BLVD

<u>Year</u>	<u>Uses</u>	<u>Source</u>
2013	COSTCO WHOLESALE	Cole Information Services
	JEDRUSIAK KIM DR OD	Cole Information Services
2008	GIBBS INTERNATIONAL TRUCKS INC	Cole Information Services
	OXNARD COSCO INC	Cole Information Services
	COSTCO HEARING AID CENTER	Cole Information Services
	COSTCO PHARMACY 420	Cole Information Services
	COSTCO WHOLESALE	Cole Information Services
2003	LEE THOMAS	Cole Information Services
	AVALON FAMILY OPTOMETRY	Cole Information Services
1993	Prce Club Optical	GTE
	Prce Club Optical	GTE
	Price Construction S Pta	GTE
	Price Curt	GTE
1986	Misuradze Cindy @Camarillo	Pacific Bell
	MR TUN E UP	Pacific Bell

FINDINGS

<u>Year</u>	<u>Uses</u>	<u>Source</u>
1986	Mr Ts Mufflers Brakes & Tires	Pacific Bell
1985	Mr Ts Mufflers Brakes & Tires	Pacific Telephone Co
1980	Pestanas Auto Repair	Polk
1975	CONEJO VALLEY TIRE CO	Pacific Telephone Co
	Conejo Valley Unified School District	General Telephone Company of California
	CON E JO VALLE Y TRAFFIC SURVIVAL SCHOOL @Thousand Oaks	General Telephone Company of California
	CON E JO VALLE Y TIRE CO	General Telephone Company of California
1961	Thompsons G fts & Hobby	R. L. Polk & Co.

2003 E VENTURA BLVD

<u>Year</u>	<u>Uses</u>	<u>Source</u>
1961	Vacant	R. L. Polk & Co.

2005 E VENTURA BLVD

<u>Year</u>	<u>Uses</u>	<u>Source</u>
1961	Vacant	R. L. Polk & Co.

2007 E VENTURA BLVD

<u>Year</u>	<u>Uses</u>	<u>Source</u>
1961	County Library	R. L. Polk & Co.
	County Water Wks Dist	R. L. Polk & Co.

2011 E VENTURA BLVD

<u>Year</u>	<u>Uses</u>	<u>Source</u>
1993	Century	GTE
	Century	GTE
1985	Camarillo Car Co	Pacific Telephone Co

2055 E VENTURA BLVD

<u>Year</u>	<u>Uses</u>	<u>Source</u>
1961	Koontz Mel Cafe hu	R. L. Polk & Co.

2071 E VENTURA BLVD

<u>Year</u>	<u>Uses</u>	<u>Source</u>
1993	Rams Quik & Ezy	GTE
	Rams Quik & Ezy	GTE
1986	Quik & Ezy	Pacific Bell
1985	Quik & Ezy	Pacific Telephone Co
1980	Oriental Burger Shop	Polk

FINDINGS

<u>Year</u>	<u>Uses</u>	<u>Source</u>
1975	Frosti Drive In	Pacific Telephone Co
	Frostl Drive In	General Telephone Company of California

2083 E VENTURA BLVD

<u>Year</u>	<u>Uses</u>	<u>Source</u>
1993	Zubick J	GTE
	Zubiate Phillip III @Oxnard	GTE
	Zubiate Phillip @Oxnard	GTE
	Zubiate Frank & Linda	GTE
	Zubiak Michael DDS	GTE
	Zubiak Michael DDS	GTE
1986	Pettingill Lewis J DDS	Pacific Bell
	Brewster Stephen M DDS	Pacific Bell
1985	Pettingill Lewis J DDS	Pacific Telephone Co
	Brewster Stephen M DDS	Pacific Telephone Co
1980	Brewster Stephen M DDS Ofc	Polk
1975	Brewster Stephen M DOS	Pacific Telephone Co
	Ofc	General Telephone Company of California
	Ofc	Pacific Telephone Co

2085 E VENTURA BLVD

<u>Year</u>	<u>Uses</u>	<u>Source</u>
1980	Reitz Henry E DDS Ofc	Polk
	Anderson J Mark DDS	Polk
1975	Reitz Henry E DOS Ofc	Pacific Telephone Co
	Reitz Henry E DOS Ofc	General Telephone Company of California

2087 E VENTURA BLVD

<u>Year</u>	<u>Uses</u>	<u>Source</u>
1993	TOM DON ALD S DMD	GTE
	LIN G HILLARY H DOS IN C Camarillo Dental Building	GTE
	CAMARILLO DE N TAL PRACTICE	GTE
	LIN G HILLARY H DOS IN C Camarillo Dental Building	GTE
	CAMARILLO DE N TAL PRACTICE	GTE
	TOM DON ALD S DMD	GTE
1986	RE ITZ HE N RY E DDS	Pacific Bell

FINDINGS

<u>Year</u>	<u>Uses</u>	<u>Source</u>
1986	RICHARDS RICHARD A II DDS 6	Pacific Bell
	Richards Richard Armand II DS	Pacific Bell
	Dental Building	Pacific Bell

2099 E VENTURA BLVD

<u>Year</u>	<u>Uses</u>	<u>Source</u>
1961	Warrens Richfield Sta gas sta	R. L. Polk & Co.

2101 E VENTURA BLVD

<u>Year</u>	<u>Uses</u>	<u>Source</u>
1993	E QUIPME N T CORP	GTE
	CON TRACTORS	GTE
	From Ventura Telephones Call	GTE
	CE N TE R	GTE
	Contractors License Of California No Charge To Calling Party	GTE
	From Ventura Telephones Call	GTE
	E QUIPME N T CORP	GTE
	CE N TE R	GTE
	OXN ARD TRUCK	GTE
1986	From Ventura Telephones Call	Pacific Bell
	E QUIPME N T CORP	Pacific Bell
1985	CONTRACTORS EQUIPMENT CORP	Pacific Telephone Co

2109 E VENTURA BLVD

<u>Year</u>	<u>Uses</u>	<u>Source</u>
1961	Western Clinic Group chiros hu	R. L. Polk & Co.

E VENTURA ST

2101 E VENTURA ST

<u>Year</u>	<u>Uses</u>	<u>Source</u>
1993	White Truck Co	GTE
	White Truck Co	GTE

E Williams Dr

1950 E Williams Dr

Client Entered

<u>Year</u>	<u>Uses</u>	<u>Source</u>
2002	TELAIRINERNATL	Haines & Company, Inc.
	VEN HEAT TREATING	Haines & Company, Inc.

FINDINGS

<u>Year</u>	<u>Uses</u>	<u>Source</u>
1993	Teleflex Control Systems Inc	GTE
	Teleflex Control Systems Inc	GTE
1986	Becton Dickinson Labware Division Of Becton Dickinson And Company	Pacific Bell
1985	Becton Dickinson Labware Division Of Becton Dickinson And Company	Pacific Telephone Co
1980	E & W Builders	Polk
	Becton Dickinson Labware Division Of Becton Dickinson And Company	Polk
	Biggs Geo	Polk
1975	Falcon Plastics	General Telephone Company of California
	BSo Quest West Division Of Becton Dickinson & Co	General Telephone Company of California
1970	AUTOMATIC RE TAILE RS OF AME RICA	General Telephone Company of California
	Bio Quest Division of Becton Dickinson & Co	General Telephone Company of California
	Falcon Plastics	General Telephone Company of California

LOCKWOOD ST

2000 LOCKWOOD ST

<u>Year</u>	<u>Uses</u>	<u>Source</u>
2013	101 AUTO DETAIL	Cole Information Services
2008	CARS 101	Cole Information Services
	101 AUTO DETAIL	Cole Information Services

2001 LOCKWOOD ST

<u>Year</u>	<u>Uses</u>	<u>Source</u>
2013	CARMAX	Cole Information Services
	CARS 101	Cole Information Services
	THE MCGAELIC GROUP	Cole Information Services
2008	CARS 101	Cole Information Services
	MOTORCYCLES 101 INC	Cole Information Services
2003	BUNNIN BUICK GMC INC	Cole Information Services
	CARS 101	Cole Information Services

FINDINGS

Lockwood St

2001 Lockwood St

Client Entered

<u>Year</u>	<u>Uses</u>	<u>Source</u>
2002	XXXX	Haines & Company, Inc.

LOCKWOOD ST

2341 LOCKWOOD ST

<u>Year</u>	<u>Uses</u>	<u>Source</u>
2002	OUTBACK	Haines & Company, Inc.
	STEAKHOUSE	Haines & Company, Inc.

OUTLET CENTER DR

1901 OUTLET CENTER DR

<u>Year</u>	<u>Uses</u>	<u>Source</u>
2013	GARG YOGENDER P MD INC	Cole Information Services
	VALIVETI VINOD K MD INC	Cole Information Services
	COASTAL VASCULAR CENTER	Cole Information Services
	GARCIARE VILLA ALEJANDRO MD	Cole Information Services
	KHATORE MANOJ MD	Cole Information Services
	ALINE PETER MD	Cole Information Services
	COASTAL OCCUPATIONAL MEDICAL	Cole Information Services
	PALM IMAGING CENTER	Cole Information Services
	CALIFORNIA KIDNEY MEDICAL GROUP INC	Cole Information Services
	PERFORMANCE THERAPY CENTER	Cole Information Services
2008	MANOJ KHATORE MD	Cole Information Services
	COASTAL OCCUPATIONAL MEDICAL GR	Cole Information Services
	PLEITEZ J MAURICIO MD	Cole Information Services
	GARCIA REVILLA ALEJANDRO MD	Cole Information Services
	COASTAL VASCULAR CENTER	Cole Information Services
	PALMS IMAGING CENTER LLC	Cole Information Services
	PETER ALINE MD	Cole Information Services
	VINOD K VALIVETI MD	Cole Information Services
	GOLD COAST OPTOMETRY	Cole Information Services
	CALIFORNIA KIDNEY MEDICAL GROUP INC	Cole Information Services
	OJAI HEART INSTITUTE	Cole Information Services
	OHARA ROBERT R MD	Cole Information Services

FINDINGS

<u>Year</u>	<u>Uses</u>	<u>Source</u>
2008	SPANISH HILLS MEDICAL GROUP	Cole Information Services
2000 OUTLET CENTER DR		
<u>Year</u>	<u>Uses</u>	<u>Source</u>
2013	VALOR HEALTHCARE	Cole Information Services
	MULLER COMPANY	Cole Information Services
	CALIFORNIA LUTHERAN	Cole Information Services
	VA CLINIC	Cole Information Services
	CAFE AMRI LLC	Cole Information Services
	FURNITURE EXPO	Cole Information Services
	LOCKSMITH	Cole Information Services
	LUNAS MEXICAN RESTAURANT	Cole Information Services
	ELECTRONIC EXPEDITERS	Cole Information Services
	COUNTY OF VENTURA	Cole Information Services
	CHARTER COLLEGE	Cole Information Services
2008	ASIAN FUZION GRILL	Cole Information Services
	THE WILLIAM CARTER CO	Cole Information Services
	LUNAS MEXICAN RESTAURANT	Cole Information Services
	MAR VAC ELECTRONICS	Cole Information Services
	CALIFORNIA LUTHERAN UNIVERSITY	Cole Information Services
	CRYSTAL NAIL SPA	Cole Information Services
	PARTY ON FAMILY FUN CENTER	Cole Information Services
	MICHELLE LABA	Cole Information Services
	UNIQUE HOMES FURNITURE	Cole Information Services
2003	ALFRESCO PATIO OUTLET	Cole Information Services
	VALLEY BREEZE FAN CO	Cole Information Services
	AAA OFFICE FURNISHINGS & DSGN	Cole Information Services
	HELENA & JIM MACHLIN	Cole Information Services
	AAA OFFICE FURN & DESIGN INC	Cole Information Services
	THE WILLIAM CARTER CO	Cole Information Services
	VITAMIN DISCOUNTER	Cole Information Services
	KIDS FURNITURE	Cole Information Services
	JER VENTURES INC	Cole Information Services
	SAGA ENGINEERING CORP	Cole Information Services
	CARTERS CHILDRENS WEAR	Cole Information Services

FINDINGS

Outlet Center Dr

2000 Outlet Center Dr

Client Entered

<u>Year</u>	<u>Uses</u>	<u>Source</u>
1996	Buildina	Pacific Bell
	am FAMOUS FOOTWEAR	Pacific Bell
	t PETrr E SOPHISTICATE	Pacific Bell

OUTLET CENTER DR

2180 OUTLET CENTER DR

<u>Year</u>	<u>Uses</u>	<u>Source</u>
2002	KITCHEN COLLECTION	Haines & Company, Inc.
	CORNING REVERE	Haines & Company, Inc.
	BABESROOM	Haines & Company, Inc.
	SPIRIT&COMPANY	Haines & Company, Inc.
	FACTORY STORE	Haines & Company, Inc.
	OUTLET	Haines & Company, Inc.

2200 OUTLET CENTER DR

<u>Year</u>	<u>Uses</u>	<u>Source</u>
1996	Bu llding	Pacific Bell

2201 OUTLET CENTER DR

Map ID: 2

<u>Year</u>	<u>Uses</u>	<u>Source</u>
2002	BUGLEBOYFCTRY	Haines & Company, Inc.
	STORES N	Haines & Company, Inc.
1996	Bu lld Ing	Pacific Bell
	M 00 BUGLE BOY FACTORY STORES	Pacific Bell

2260 OUTLET CENTER DR

<u>Year</u>	<u>Uses</u>	<u>Source</u>
2002	VITAMIN LIQUIDATOR	Haines & Company, Inc.
	CHOCOLATE FCTRY	Haines & Company, Inc.
	MAX STUDIO	Haines & Company, Inc.
	PLAYTEX	Haines & Company, Inc.
	LEGGSHANESBALI	Haines & Company, Inc.
	GAP OUTLET	Haines & Company, Inc.
	FILA FACTORY OUTLET	Haines & Company, Inc.
	ROCKY MOUNTAIN	Haines & Company, Inc.

FINDINGS

2300 OUTLET CENTER DR

<u>Year</u>	<u>Uses</u>	<u>Source</u>
1996	SBARRO PIA EXPRESS	Pacific Bell

2301 OUTLET CENTER DR

<u>Year</u>	<u>Uses</u>	<u>Source</u>
1996	Bu lding C COVALEY I ENTERPRISES	Pacific Bell

2341 OUTLET CENTER DR

<u>Year</u>	<u>Uses</u>	<u>Source</u>
2002	XX 1 X	Haines & Company, Inc.

2351 OUTLET CENTER DR

<u>Year</u>	<u>Uses</u>	<u>Source</u>
2002	COTTON 4 STUFF	Haines & Company, Inc.

2380 OUTLET CENTER DR

<u>Year</u>	<u>Uses</u>	<u>Source</u>
2002	EXPRESS	Haines & Company, Inc.
	SBARRO PIZZA	Haines & Company, Inc.

PASEO MERCADO

2800 PASEO MERCADO

<u>Year</u>	<u>Uses</u>	<u>Source</u>
2002	BURGER 8 KINGN	Haines & Company, Inc.
1993	Burger King No 6439	GTE
	Burger King Store 5454	GTE

2801 PASEO MERCADO

<u>Year</u>	<u>Uses</u>	<u>Source</u>
2013	URBAN HOMES	Cole Information Services
2008	URBAN HOME INC	Cole Information Services
	PIER 1 IMPORTS INC	Cole Information Services
1993	Pier	GTE
	Pierce B & K @Thousand Oaks	GTE

VENTURA BLVD E

1806 VENTURA BLVD E

<u>Year</u>	<u>Uses</u>	<u>Source</u>
1996	CAMARILLO SHOOTERS SUPPLY	GTE Directories Corporation

FINDINGS

1912 VENTURA BLVD E

<u>Year</u>	<u>Uses</u>	<u>Source</u>
1996	CAMARILLO BARBER SHP	GTE Directories Corporation

1914 VENTURA BLVD E

<u>Year</u>	<u>Uses</u>	<u>Source</u>
1996	CAROLINE S COUNTED CROSS	GTE Directories Corporation
	IS A CUT ABOVE	GTE Directories Corporation
	ISW LAMPLUGHTER THE	GTE Directories Corporation

1940 VENTURA BLVD E

<u>Year</u>	<u>Uses</u>	<u>Source</u>
1996	CHARLIES HOUSE OF TATTOOS	GTE Directories Corporation

1944 VENTURA BLVD E

<u>Year</u>	<u>Uses</u>	<u>Source</u>
1996	CHECKERED FLAO	GTE Directories Corporation

1991 VENTURA BLVD E

<u>Year</u>	<u>Uses</u>	<u>Source</u>
1996	Build Ing	Pacific Bell

2001 VENTURA BLVD E

<u>Year</u>	<u>Uses</u>	<u>Source</u>
1996	PRICE CLUB PIZUA KITCHEN	Pacific Bell
	PRICE CLUB MEMBERSHIP	Pacific Bell
	w MAOIC MUFFLER AUTOCARE	GTE Directories Corporation

2011 VENTURA BLVD E

<u>Year</u>	<u>Uses</u>	<u>Source</u>
1996	CENTURY 21 CENTRAL COAST	GTE Directories Corporation

2051 VENTURA BLVD E

<u>Year</u>	<u>Uses</u>	<u>Source</u>
1996	Deado Jesus 485 5 M	Pacific Bell

2071 VENTURA BLVD E

<u>Year</u>	<u>Uses</u>	<u>Source</u>
1996	RAMS OMI A EZY	GTE Directories Corporation

FINDINGS

2083 VENTURA BLVD E

<u>Year</u>	<u>Uses</u>	<u>Source</u>
1996	CZUSAK DOS MICHAEL	GTE Directories Corporation

2101 VENTURA BLVD E

<u>Year</u>	<u>Uses</u>	<u>Source</u>
1996	CO o	Pacific Bell
	OXNARD TRUCK CENTER 48548gl	Pacific Bell

2111 VENTURA BLVD E

<u>Year</u>	<u>Uses</u>	<u>Source</u>
1996	BOOKWORM THE	GTE Directories Corporation

WILLIAMS DR

1950 WILLIAMS DR

<u>Year</u>	<u>Uses</u>	<u>Source</u>
2013	MGR DESIGN	Cole Information Services
	VENTURA HEAT TREATING INC	Cole Information Services
2008	VENTURA HEAT TREATING INC	Cole Information Services
2003	TELAIR INTERNATIONAL	Cole Information Services
	VENTURA HEAT TREATING CO	Cole Information Services

FINDINGS

TARGET PROPERTY: ADDRESS NOT IDENTIFIED IN RESEARCH SOURCE

The following Target Property addresses were researched for this report, and the addresses were not identified in the research source.

Address Researched

Lockwood Street

Address Not Identified in Research Source

2013, 2008, 2003, 2002, 2000, 1996, 1993, 1986, 1985, 1980, 1976, 1975, 1971, 1970, 1968, 1965, 1964, 1961, 1957, 1953, 1949, 1940, 1930, 1926

ADJOINING PROPERTY: ADDRESSES NOT IDENTIFIED IN RESEARCH SOURCE

The following Adjoining Property addresses were researched for this report, and the addresses were not identified in research source.

Address Researched

1800 E VENTURA BLVD

1806 VENTURA BLVD E

1810 E VENTURA BLVD

1820 E VENTURA BLVD

1822 E VENTURA BLVD

1840 E VENTURA BLVD

1856 E VENTURA BLVD

1860 E VENTURA BLVD

1868 E VENTURA BLVD

1901 Outlet Center Dr

1901 OUTLET CENTER DR

1904 E VENTURA BLVD

1912 E VENTURA BLVD

1912 VENTURA BLVD E

1914 E VENTURA BLVD

1914 VENTURA BLVD E

1934 E VENTURA BLVD

1936 E VENTURA BLVD

1938 E VENTURA BLVD

1940 E VENTURA BLVD

Address Not Identified in Research Source

2013, 2008, 2003, 2002, 2000, 1996, 1986, 1985, 1976, 1971, 1970, 1968, 1965, 1964, 1961, 1957, 1953, 1949, 1940, 1930, 1926

2013, 2008, 2003, 2002, 2000, 1993, 1986, 1985, 1980, 1976, 1975, 1971, 1970, 1968, 1965, 1964, 1961, 1957, 1953, 1949, 1940, 1930, 1926

2013, 2008, 2003, 2002, 2000, 1996, 1980, 1976, 1971, 1970, 1968, 1965, 1964, 1961, 1957, 1953, 1949, 1940, 1930, 1926

2013, 2008, 2003, 2002, 2000, 1996, 1993, 1986, 1976, 1971, 1970, 1968, 1965, 1964, 1961, 1957, 1953, 1949, 1940, 1930, 1926

2013, 2008, 2003, 2002, 2000, 1996, 1993, 1976, 1971, 1970, 1968, 1965, 1964, 1961, 1957, 1953, 1949, 1940, 1930, 1926

2013, 2008, 2003, 2002, 2000, 1996, 1976, 1971, 1970, 1968, 1965, 1964, 1957, 1953, 1949, 1940, 1930, 1926

2013, 2008, 2003, 2002, 2000, 1996, 1993, 1986, 1985, 1980, 1976, 1975, 1971, 1970, 1968, 1965, 1964, 1957, 1953, 1949, 1940, 1930, 1926

2013, 2008, 2003, 2002, 2000, 1996, 1976, 1971, 1970, 1968, 1965, 1964, 1961, 1957, 1953, 1949, 1940, 1930, 1926

2013, 2008, 2003, 2002, 2000, 1996, 1993, 1986, 1985, 1980, 1976, 1975, 1971, 1970, 1968, 1965, 1964, 1957, 1953, 1949, 1940, 1930, 1926

2013, 2008, 2003, 2002, 2000, 1996, 1993, 1986, 1985, 1980, 1976, 1975, 1971, 1970, 1968, 1965, 1964, 1957, 1953, 1949, 1940, 1930, 1926

2003, 2002, 2000, 1996, 1993, 1986, 1985, 1980, 1976, 1975, 1971, 1970, 1968, 1965, 1964, 1961, 1957, 1953, 1949, 1940, 1930, 1926

2013, 2008, 2003, 2002, 2000, 1996, 1976, 1971, 1970, 1968, 1965, 1964, 1961, 1957, 1953, 1949, 1940, 1930, 1926

2013, 2008, 2003, 2002, 2000, 1996, 1976, 1971, 1970, 1968, 1965, 1964, 1961, 1957, 1953, 1949, 1940, 1930, 1926

2013, 2008, 2003, 2002, 2000, 1993, 1986, 1985, 1980, 1976, 1975, 1971, 1970, 1968, 1965, 1964, 1961, 1957, 1953, 1949, 1940, 1930, 1926

2013, 2008, 2003, 2002, 2000, 1996, 1976, 1975, 1971, 1970, 1968, 1965, 1964, 1961, 1957, 1953, 1949, 1940, 1930, 1926

2013, 2008, 2003, 2002, 2000, 1993, 1986, 1985, 1980, 1976, 1975, 1971, 1970, 1968, 1965, 1964, 1961, 1957, 1953, 1949, 1940, 1930, 1926

2013, 2008, 2003, 2002, 2000, 1996, 1993, 1986, 1985, 1980, 1976, 1975, 1971, 1970, 1968, 1965, 1964, 1957, 1953, 1949, 1940, 1930, 1926

2013, 2008, 2003, 2002, 2000, 1996, 1980, 1976, 1971, 1970, 1968, 1965, 1964, 1957, 1953, 1949, 1940, 1930, 1926

2013, 2008, 2003, 2002, 2000, 1996, 1976, 1971, 1970, 1968, 1965, 1964, 1957, 1953, 1949, 1940, 1930, 1926

2013, 2008, 2003, 2002, 2000, 1996, 1976, 1971, 1970, 1968, 1965, 1964, 1961, 1957, 1953, 1949, 1940, 1930, 1926

FINDINGS

Address Researched

Address Not Identified in Research Source

2083 E VENTURA BLVD	2013, 2008, 2003, 2002, 2000, 1996, 1976, 1971, 1970, 1968, 1965, 1964, 1961, 1957, 1953, 1949, 1940, 1930, 1926
2083 VENTURA BLVD E	2013, 2008, 2003, 2002, 2000, 1993, 1986, 1985, 1980, 1976, 1975, 1971, 1970, 1968, 1965, 1964, 1961, 1957, 1953, 1949, 1940, 1930, 1926
2085 E VENTURA BLVD	2013, 2008, 2003, 2002, 2000, 1996, 1993, 1986, 1985, 1976, 1971, 1970, 1968, 1965, 1964, 1961, 1957, 1953, 1949, 1940, 1930, 1926
2087 E VENTURA BLVD	2013, 2008, 2003, 2002, 2000, 1996, 1985, 1980, 1976, 1975, 1971, 1970, 1968, 1965, 1964, 1961, 1957, 1953, 1949, 1940, 1930, 1926
2099 E VENTURA BLVD	2013, 2008, 2003, 2002, 2000, 1996, 1993, 1986, 1985, 1980, 1976, 1975, 1971, 1970, 1968, 1965, 1964, 1957, 1953, 1949, 1940, 1930, 1926
2101 E VENTURA BLVD	2013, 2008, 2003, 2002, 2000, 1996, 1980, 1976, 1975, 1971, 1970, 1968, 1965, 1964, 1961, 1957, 1953, 1949, 1940, 1930, 1926
2101 E VENTURA ST	2013, 2008, 2003, 2002, 2000, 1996, 1986, 1985, 1980, 1976, 1975, 1971, 1970, 1968, 1965, 1964, 1961, 1957, 1953, 1949, 1940, 1930, 1926
2101 VENTURA BLVD E	2013, 2008, 2003, 2002, 2000, 1993, 1986, 1985, 1980, 1976, 1975, 1971, 1970, 1968, 1965, 1964, 1961, 1957, 1953, 1949, 1940, 1930, 1926
2109 E VENTURA BLVD	2013, 2008, 2003, 2002, 2000, 1996, 1993, 1986, 1985, 1980, 1976, 1975, 1971, 1970, 1968, 1965, 1964, 1957, 1953, 1949, 1940, 1930, 1926
2111 VENTURA BLVD E	2013, 2008, 2003, 2002, 2000, 1993, 1986, 1985, 1980, 1976, 1975, 1971, 1970, 1968, 1965, 1964, 1961, 1957, 1953, 1949, 1940, 1930, 1926
2180 OUTLET CENTER DR	2013, 2008, 2003, 2000, 1996, 1993, 1986, 1985, 1980, 1976, 1975, 1971, 1970, 1968, 1965, 1964, 1961, 1957, 1953, 1949, 1940, 1930, 1926
2200 OUTLET CENTER DR	2013, 2008, 2003, 2002, 2000, 1993, 1986, 1985, 1980, 1976, 1975, 1971, 1970, 1968, 1965, 1964, 1961, 1957, 1953, 1949, 1940, 1930, 1926
2201 OUTLET CENTER DR	2013, 2008, 2003, 2000, 1993, 1986, 1985, 1980, 1976, 1975, 1971, 1970, 1968, 1965, 1964, 1961, 1957, 1953, 1949, 1940, 1930, 1926
2260 OUTLET CENTER DR	2013, 2008, 2003, 2000, 1996, 1993, 1986, 1985, 1980, 1976, 1975, 1971, 1970, 1968, 1965, 1964, 1961, 1957, 1953, 1949, 1940, 1930, 1926
2300 OUTLET CENTER DR	2013, 2008, 2003, 2002, 2000, 1993, 1986, 1985, 1980, 1976, 1975, 1971, 1970, 1968, 1965, 1964, 1961, 1957, 1953, 1949, 1940, 1930, 1926
2301 OUTLET CENTER DR	2013, 2008, 2003, 2002, 2000, 1993, 1986, 1985, 1980, 1976, 1975, 1971, 1970, 1968, 1965, 1964, 1961, 1957, 1953, 1949, 1940, 1930, 1926
2341 LOCKWOOD ST	2013, 2008, 2003, 2000, 1996, 1993, 1986, 1985, 1980, 1976, 1975, 1971, 1970, 1968, 1965, 1964, 1961, 1957, 1953, 1949, 1940, 1930, 1926
2341 OUTLET CENTER DR	2013, 2008, 2003, 2000, 1996, 1993, 1986, 1985, 1980, 1976, 1975, 1971, 1970, 1968, 1965, 1964, 1961, 1957, 1953, 1949, 1940, 1930, 1926
2351 OUTLET CENTER DR	2013, 2008, 2003, 2000, 1996, 1993, 1986, 1985, 1980, 1976, 1975, 1971, 1970, 1968, 1965, 1964, 1961, 1957, 1953, 1949, 1940, 1930, 1926
2380 OUTLET CENTER DR	2013, 2008, 2003, 2000, 1996, 1993, 1986, 1985, 1980, 1976, 1975, 1971, 1970, 1968, 1965, 1964, 1961, 1957, 1953, 1949, 1940, 1930, 1926
2800 PASEO MERCADO	2013, 2008, 2003, 2000, 1996, 1986, 1985, 1980, 1976, 1975, 1971, 1970, 1968, 1965, 1964, 1961, 1957, 1953, 1949, 1940, 1930, 1926
2801 PASEO MERCADO	2013, 2008, 2003, 2002, 2000, 1996, 1986, 1985, 1980, 1976, 1975, 1971, 1970, 1968, 1965, 1964, 1961, 1957, 1953, 1949, 1940, 1930, 1926
2801 PASEO MERCADO	2003, 2002, 2000, 1996, 1993, 1986, 1985, 1980, 1976, 1975, 1971, 1970, 1968, 1965, 1964, 1961, 1957, 1953, 1949, 1940, 1930, 1926



Lockwood

Lockwood Street
Oxnard, CA 93036

Inquiry Number: 3993448.3
July 01, 2014

Certified Sanborn® Map Report



6 Armstrong Road, 4th Floor
Shelton, Connecticut 06484
Toll Free: 800.352.0050
www.edrnet.com

Certified Sanborn® Map Report

7/01/14

Site Name:

Lockwood
Lockwood Street
Oxnard, CA 93036

Client Name:

Rincon
180 North Ashwood Avenue
Ventura, CA 93003-0000



EDR Inquiry # 3993448.3

Contact: Shannon Phelan

The Sanborn Library has been searched by EDR and maps covering the target property location as provided by Rincon were identified for the years listed below. The Sanborn Library is the largest, most complete collection of fire insurance maps. The collection includes maps from Sanborn, Bromley, Perris & Browne, Hopkins, Barlow, and others. Only Environmental Data Resources Inc. (EDR) is authorized to grant rights for commercial reproduction of maps by the Sanborn Library LLC, the copyright holder for the collection. Results can be authenticated by visiting www.edrnet.com/sanborn.

The Sanborn Library is continually enhanced with newly identified map archives. This report accesses all maps in the collection as of the day this report was generated.

Certified Sanborn Results:

Site Name: Lockwood
Address: Lockwood Street
City, State, Zip: Oxnard, CA 93036
Cross Street:
P.O. # 14-00584
Project: 14-00584
Certification # 03F7-426A-B031



Sanborn® Library search results
Certification # 03F7-426A-B031

UNMAPPED PROPERTY

This report certifies that the complete holdings of the Sanborn Library, LLC collection have been searched based on client supplied target property information, and fire insurance maps covering the target property were not found.

The Sanborn Library includes more than 1.2 million fire insurance maps from Sanborn, Bromley, Perris & Browne, Hopkins, Barlow and others which track historical property usage in approximately 12,000 American cities and towns. Collections searched:

- ☒ Library of Congress
- ☒ University Publications of America
- ☒ EDR Private Collection

The Sanborn Library LLC Since 1866™

Limited Permission To Make Copies

Rincon (the client) is permitted to make up to FIVE photocopies of this Sanborn Map transmittal and each fire insurance map accompanying this report solely for the limited use of its customer. No one other than the client is authorized to make copies. Upon request made directly to an EDR Account Executive, the client may be permitted to make a limited number of additional photocopies. This permission is conditioned upon compliance by the client, its customer and their agents with EDR's copyright policy; a copy of which is available upon request.

Disclaimer - Copyright and Trademark notice

This Report contains certain information obtained from a variety of public and other sources reasonably available to Environmental Data Resources, Inc. It cannot be concluded from this Report that coverage information for the target and surrounding properties does not exist from other sources. NO WARRANTY EXPRESSED OR IMPLIED, IS MADE WHATSOEVER IN CONNECTION WITH THIS REPORT. ENVIRONMENTAL DATA RESOURCES, INC. SPECIFICALLY DISCLAIMS THE MAKING OF ANY SUCH WARRANTIES, INCLUDING WITHOUT LIMITATION, MERCHANTABILITY OR FITNESS FOR A PARTICULAR USE OR PURPOSE. ALL RISK IS ASSUMED BY THE USER. IN NO EVENT SHALL ENVIRONMENTAL DATA RESOURCES, INC. BE LIABLE TO ANYONE, WHETHER ARISING OUT OF ERRORS OR OMISSIONS, NEGLIGENCE, ACCIDENT OR ANY OTHER CAUSE, FOR ANY LOSS OF DAMAGE, INCLUDING, WITHOUT LIMITATION, SPECIAL, INCIDENTAL CONSEQUENTIAL, OR EXEMPLARY DAMAGES. ANY LIABILITY ON THE PART OF ENVIRONMENTAL DATA RESOURCES, INC. IS STRICTLY LIMITED TO A REFUND OF THE AMOUNT PAID FOR THIS REPORT. Purchaser accepts this Report "AS IS". Any analyses, estimates, ratings, environmental risk levels or risk codes provided in this Report are provided for illustrative purposes only, and are not intended to provide, nor should they be interpreted as providing any facts regarding, or prediction or forecast of, any environmental risk for any property. Only a Phase I Environmental Site Assessment performed by an environmental professional can provide information regarding the environmental risk for any property. Additionally, the information provided in this Report is not to be construed as legal advice.

Copyright 2014 by Environmental Data Resources, Inc. All rights reserved. Reproduction in any media or format, in whole or in part, of any report or map of Environmental Data Resources, Inc., or its affiliates, is prohibited without prior written permission.

EDR and its logos (including Sanborn and Sanborn Map) are trademarks of Environmental Data Resources, Inc. or its affiliates. All other trademarks used herein are the property of their respective owners.



**Phase I & II Environmental Site
Assessment**

South of Lockwood Street & West of
Outlet Center Drive
Oxnard, California 93036

December 9, 2020

Prepared for:

City Ventures Homebuilding LLC
3121 Michelson Drive, Suite 150
Irvine, California 92612

Prepared by:

Stantec Consulting Services Inc.
735 East Carnegie Drive, Suite 280
San Bernardino, California 92408

Project No.: 185804961

Sign-off Sheet and Signatures of Environmental Professionals

This Phase I & II Environmental Site Assessment was prepared by Stantec Consulting Services Inc. ("Stantec") for City Ventures Homebuilding LLC (the "Client"). Any reliance on this document by any third party is strictly prohibited. The material in it reflects Stantec's professional judgment in light of the scope, schedule and other limitations stated in the document and in the Master Services Agreement ("MSA") between Stantec and the Client. The opinions in the document are based on conditions and information existing at the time the document was published and do not take into account any subsequent changes.

All information, conclusions, and recommendations provided by Stantec in this document regarding the Phase I ESA have been prepared under the supervision of and reviewed by the professionals whose signatures appear below.

Reviewer 
(signature)

Thomas Stanley,
Geologic Staff

I declare that, to the best of my professional knowledge and belief, I meet the definition of Environmental Professional as defined in § 312.10 of 40 CFR 312. I have the specific qualifications based on education, training, and experience to assess a property of the nature, history, and setting of the Property. I have developed and performed all the appropriate inquiries in conformance with the standards and practices set forth in 40 CFR Part 312.

Reviewer 
(signature)

Alicia Jansen,
Associate Scientist

Reviewer 
Kyle Emerson, California C.E.G. 1271
Managing Principal Geologist



PHASE I & II ENVIRONMENTAL SITE ASSESSMENT

Table of Contents

ABBREVIATIONS	1.1
1.0 SUMMARY.....	1.2
2.0 INTRODUCTION.....	2.1
2.1 PROPERTY DESCRIPTION	2.2
2.2 SPECIAL TERMS, CONDITIONS, AND SIGNIFICANT ASSUMPTIONS	2.2
2.3 EXCEPTIONS AND LIMITING CONDITIONS	2.2
2.4 PERSONNEL QUALIFICATIONS.....	2.3
3.0 USER-PROVIDED INFORMATION.....	3.1
A. SPECIALIZED KNOWLEDGE OR EXPERIENCE	3.2
B. PURCHASE PRICE VS. PROPERTY VALUE	3.2
4.0 RECORDS REVIEW	4.1
4.1 PHYSICAL SETTING	4.1
4.1.1 Property Topography and Surface Water Flow.....	4.1
4.1.2 Regional and Property Geology	4.2
4.1.3 Regional and Property Hydrogeology.....	4.2
4.2 FEDERAL, STATE AND TRIBAL ENVIRONMENTAL RECORDS.....	4.2
4.2.1 Listings for Property	4.2
4.2.2 Listings for Nearby Sites with Potential to Impact Property.....	4.3
4.3 LOCAL/REGIONAL ENVIRONMENTAL RECORDS	4.5
4.3.1 Local Building and/or Planning Department Records	4.5
4.3.2 Local Health Department.....	4.5
4.3.3 California Geologic Energy Management Division (CalGEM)	4.5
4.3.4 Department of Toxic Substances Control	4.6
4.3.5 Fire Department.....	4.6
4.3.6 Regional Water Quality Control Board.....	4.7
4.4 HISTORICAL RECORDS REVIEW	4.7
4.4.1 Land Title Records/Deeds.....	4.7
4.4.2 Aerial Photographs.....	4.7
4.4.3 City Directories.....	4.9
4.4.4 Historical Fire Insurance Maps	4.9
4.4.5 Historical Topographic Maps.....	4.10
4.4.6 Other Historical Sources	4.10
5.0 SITE RECONNAISSANCE.....	5.1
5.1 SITE RECONNAISSANCE METHODOLOGY	5.1
5.2 GENERAL DESCRIPTION	5.1
5.3 HAZARDOUS SUBSTANCES AND PETROLEUM PRODUCTS.....	5.2
5.4 INTERIOR OBSERVATIONS	5.2
5.5 EXTERIOR OBSERVATIONS	5.2
5.6 UNDERGROUND STORAGE TANKS/STRUCTURES.....	5.3



PHASE I & II ENVIRONMENTAL SITE ASSESSMENT

5.7	ABOVEGROUND STORAGE TANKS	5.3
5.8	ADJOINING PROPERTIES	5.3
5.8.1	Current Uses of Adjoining Properties	5.3
5.8.2	Observed Evidence of Past Uses of Adjoining Properties	5.4
5.8.3	Pits, Ponds or Lagoons on Adjoining Properties.....	5.4
5.9	OBSERVED PHYSICAL SETTING.....	5.4
6.0	SHALLOW SOIL SAMPLING	6.1
7.0	EVALUATION	7.1
7.1	FINDINGS AND OPINIONS	7.1
7.2	DATA GAPS.....	7.2
7.3	CONCLUSIONS (**PLEASE REVISE THIS SECTION SO IT IS CONSISTENT WITH THE REVISED EXECUTIVE SUMMARY; THANK YOU).....	7.2
8.0	NON-SCOPE CONSIDERATIONS.....	8.1
8.1	LEAD-BASED PAINT	8.1
8.2	ASBESTOS.....	8.1
8.3	RADON	8.1
9.0	REFERENCES.....	9.1

LIST OF FIGURES

FIGURE 1	Property Location Map
FIGURE 2	Property Details with Soil Boring Locations

LIST OF TABLES

TABLE 1	Summary of Soil Analytical Results – Arsenic/Lead and OCPs
---------	--

LIST OF APPENDICES

APPENDIX A	PHOTOGRAPHS OF THE PROPERTY AND VICINITY	A.1
APPENDIX B	STANTEC RESUMES.....	B.1
APPENDIX C	USER PROVIDED RECORDS.....	C.1
APPENDIX D	ENVIRONMENTAL AGENCY DATABASE SEARCH REPORT.....	D.1
APPENDIX E	HISTORICAL RECORDS	E.1
APPENDIX F	LABORATORY ANALYTICAL REPORTS	F.1



PHASE I & II ENVIRONMENTAL SITE ASSESSMENT

Summary
December 9, 2020

Abbreviations

AAI	All Appropriate Inquiry
ACM	Asbestos-containing material
AST	Aboveground Storage Tank
ASTM	American Society for Testing and Materials
CERCLA	Comprehensive Environmental Response, Compensation, and Liability Act
CFR	Code of Federal Regulation
CREC	Controlled Recognized Environmental Conditions
DTSC	California Department of Toxic Substances Control
EP	Environmental Professional
EPA	Environmental Protection Agency
ESA	Environmental Site Assessment
FEMA	Federal Emergency Management Agency
ft msl	Feet above mean sea level
HREC	Historical Recognized Environmental Conditions
LBP	Lead-based paint
LUST	Leaking Underground Storage Tank
OCP	Organochlorine Pesticide
PCBs	Polychlorinated Biphenyls
RCRA	Resource Conservation and Recovery Act
REC	Recognized Environmental Conditions
TSCA	Toxic Substance Control Act
USGS	United States Geological Survey
UST	Underground Storage Tank
VEC	Vapor Encroachment Condition
VOCs	Volatile Organic Compounds



PHASE I & II ENVIRONMENTAL SITE ASSESSMENT

Summary
December 9, 2020

1.0 SUMMARY

Stantec Consulting Services Inc. (Stantec) has completed a Phase I & II Environmental Site Assessment (ESA) of the property located south of Lockwood Street and west of Outlet Center Drive, City of Oxnard, County of Ventura, California (the "Property"), on behalf of City Ventures Homebuilding LLC (the "Client").

The Phase I ESA was conducted in conformance with the requirements of American Society for Testing and Materials (ASTM) Designation E 1527-13, and All Appropriate Inquiry (AAI) as defined by the US-EPA in Title 40 of the Code of Federal Regulations, Part 312, except as may have been modified by the scope of work, and the Master Services Agreement between Stantec and Client (the "MSA"). Any exceptions to, or deletions from, the ASTM or AAI practice are described in Section 2.3.

The Property consists of approximately 3.08 acres of undeveloped land. Surrounding properties are a mix of commercial, retail, medical and college properties. A Property location map is illustrated on Figure 1. A Property map illustrating the main features of the Property is provided as Figure 2. Photographs taken during the site reconnaissance visit are provided in Appendix A.

Based on historical documents including aerial photographs, the Property was formerly used for agricultural purposes (*i.e.*, orchards and cultivating crops) until the early late 1980s or early 1990s. Due to the possible historical use of pesticides and herbicides containing heavy metals (used to prohibit the growth of weeds), Stantec performed a Phase II subsurface investigation to sample and analyze soil for chemical analysis to determine if agricultural chemicals were present at levels that represent a REC or that are of concern to future development.

Stantec advanced six shallow borings to three (3) feet below ground surface (ft bgs) on October 19, 2020 across the Property. Soil samples were collected at the 0.5-1.0-foot interval, 1.5-2.0-feet interval, and the 2.5-3.0-feet interval. The shallow soil sample (0.5-1.0-foot) from the borings were analyzed for organochlorines pesticides (OCPs) by United States Environmental Protection Agency (EPA) test method 8081A and the heavy metals arsenic and lead by US EPA test method 6010B. Stantec believes the scope of work was sufficient for purposes of evaluating the potential impact of historical agricultural use of the Property.

Organochlorine pesticides were detected in four of the six samples analyzed. All detectable concentrations of OCPs were below the respective EPA and Department of Toxic Substances Control (DTSC) residential screening levels. Lead was detected in all six soil samples, but none of the detections exceeded the most-conservative DTSC residential screening levels. Arsenic was detected in all six soil samples at concentrations above the EPA Regional Screening Level (RSL) for residential use (which is typical of soil throughout California, due to naturally-occurring arsenic); however, these concentrations fall within the typical southern California naturally-occurring regional background levels. Based on these results, historical agricultural use does not represent a recognized environmental condition in connection with the Property or a human health risk in contemplation of the proposed residential development of the Property and Stantec recommends no further investigation regarding this issue.



PHASE I & II ENVIRONMENTAL SITE ASSESSMENT

Summary
December 9, 2020

We have performed a Phase I Environmental Site Assessment in conformance with the scope and limitations of ASTM Practice E1527 of the Property. Any exceptions to, or deletions from, this practice are described in the Data Gaps section of this report. This assessment has revealed no evidence of recognized environmental conditions (RECs) in connection with the Property, and Stantec recommends no further investigation regarding the environmental condition of the Property. However, Stantec notes the following *de minimis* condition:

- **Illegally Dumped Waste, Improperly Stored Chemicals and Vehicle.** Stantec identified minor amounts of illegally dumped waste on the Property, particularly along the southern and western Property boundaries. Although there do not appear to be any indications of significant releases of hazardous substances, there is the potential for some amount of hazardous materials to be present amongst the waste. Therefore, the waste should be removed from the Property and disposed of at an appropriately licensed waste receiving facility.

The preceding summary is intended for informational purposes only. Reading of the full body of this report is recommended.



PHASE I & II ENVIRONMENTAL SITE ASSESSMENT

Introduction
December 9, 2020

2.0 INTRODUCTION

The objective of this Phase I ESA was to perform All Appropriate Inquiry (AAI) into the past ownership and uses of the Property consistent with good commercial or customary practice as outlined by the ASTM in “Standard Practice for Environmental Site Assessments: Phase I Environmental Site Assessment Process”, Designation E1527-13. “All Appropriate Inquiry” (AAI) is the process for evaluating a property’s environmental conditions for the purpose of qualifying for landowner liability protections under CERCLA, following final rule of Part 312 of Title 40, Code of Federal Regulations (40 CFR Part 312). The purpose of this Phase I ESA was to identify adverse environmental conditions including recognized environmental conditions (“RECs”) associated with the Property.

The ASTM E1527-13 standard indicates that the purpose of the Phase I ESA is to identify RECs, including historical recognized environmental conditions (“HRECs”), and controlled recognized environmental conditions (“CRECs”) that may exist at a property. The term “recognized environmental conditions” means the presence or likely presence of any hazardous substances or petroleum products in, on, or at a property:

1. Due to any release to the environment.
2. Under conditions indicative of a release to the environment; or
3. Under conditions that pose a material threat of a future release to the environment.

ASTM defines a “HREC” as a REC that has occurred in connection with a property but has been addressed to the satisfaction of the applicable regulatory authority and meets current unrestricted use criteria established by a regulatory authority, without subjecting the property to any required controls (e.g., property use restrictions, activity and use limitations, institutional controls, or engineering controls). Before calling the past release a HREC, the environmental professional (EP) must determine whether the past release is a REC when the current Phase I ESA is conducted (e.g., if there has been a change in the regulations). If the EP considers the past release to be a REC at the time the Phase I ESA is conducted, the condition shall be included in the conclusions section of the report as a REC.

ASTM defines a “CREC” as a REC resulting from a past release of hazardous substances or petroleum products that has been addressed to the satisfaction of the applicable regulatory authority (e.g., as evidenced by the issuance of a no further action letter or equivalent, or meeting risk-based criteria established by regulatory authority), but with hazardous substances or petroleum products allowed to remain in place subject to the implementation of required controls (e.g., property use restrictions, activity and use limitations, institutional controls, or engineering controls).

As defined by ASTM, RECs can include hazardous substances or petroleum products present under conditions in compliance with laws if that presence represents a material threat of future release. The presence of hazardous substances or petroleum products is, however, not a REC if that presence is a *de minimis* condition. *De minimis* conditions are minor occurrences of contamination that generally do not present a material risk to human health and would not likely be subject to enforcement action if brought to the attention of governmental agencies.



PHASE I & II ENVIRONMENTAL SITE ASSESSMENT

Introduction
December 9, 2020

The scope of work conducted during this Phase I ESA consisted of a visual reconnaissance of the Property, interviews with key individuals, and review of reasonably ascertainable documents. The scope of work did not include an assessment for environmental regulatory compliance of any facility ever operated at the Property (past or present), or sampling and analyzing of environmental media. Stantec was not contracted to perform an independent evaluation of the purchase or lease price of the Property and its relationship to current fair market value. The conclusions presented in this Phase I ESA report are professional opinions based on data described herein. The opinions are subject to the limitations described in Section 2.3.

ASTM E1527-13 notes that the availability of record information varies from source to source. The User or Environmental Professional is not obligated to identify, obtain, or review every possible source that might exist with respect to a property. Instead, ASTM identifies record information that is reasonably ascertainable from standard sources. "Reasonably ascertainable" means:

1. Information that is publicly available.
2. Information that is obtainable from its source within reasonable time and cost constraints; and
3. Information that is practicably reviewable.

2.1 PROPERTY DESCRIPTION

The Property consists of approximately 3.08 acres of undeveloped land in the southwest portion of APN 213-0-090-105. There are currently no structures present at the Property or the wider APN parcel to the east and north, although a road is under construction adjacent to the north of the Property. Surrounding properties are a mix of commercial, medical, and educational properties. A Property location map is illustrated on Figure 1. A Property map illustrating the main features of the Property is provided as Figure 2. Photographs taken during the site reconnaissance visit are provided in Appendix A.

2.2 SPECIAL TERMS, CONDITIONS, AND SIGNIFICANT ASSUMPTIONS

There were no special terms, conditions, or significant assumptions associated with this Phase I ESA.

2.3 EXCEPTIONS AND LIMITING CONDITIONS

This report documents work that was performed in accordance with the MSA. No other representations, warranties or guarantees are made concerning the accuracy or completeness of the data or conclusions contained within this report. This report provides an evaluation of specified environmental conditions associated with the identified property that was assessed at the time the work was conducted and is based on information obtained by and/or provided to Stantec at that time. 40 CFR 312.20(f)(2) requires that the Environmental Professional evaluate the thoroughness and reliability of provided information. Stantec can neither warrant nor guarantee such thoroughness or reliability, however.

Conclusions made within this report consist of Stantec's professional opinion as of the time of the preparation of this report and are based solely on the scope of work described in the report, the limited data available and the results of the work. They are not a certification of the property's environmental condition. Project Specific limiting conditions are provided in Section 2.2.



PHASE I & II ENVIRONMENTAL SITE ASSESSMENT

Introduction
December 9, 2020

The conclusions are based on the site conditions encountered by Stantec at the time of the work. Accordingly, additional studies and actions may be required. The identification of non-environmental risks to structures or people on the Property is beyond the scope of this assessment.

Stantec specifically disclaims any responsibility to update the conclusions in this report if new or different information later becomes available or if the conditions or activities on the property subsequently change.

In the event of any conflict between the terms and conditions of this report and the terms and conditions of the MSA, the MSA shall control.

2.4 PERSONNEL QUALIFICATIONS

This Phase I ESA was conducted by, or under the supervision of, an individual that meets the ASTM definition of an Environmental Professional (EP). The credentials of the EP and other key Stantec personnel involved in conducting this Phase I ESA are provided in Appendix B.



PHASE I & II ENVIRONMENTAL SITE ASSESSMENT

User-Provided Information
December 9, 2020

3.0 USER-PROVIDED INFORMATION

ASTM E1527-13 describes responsibilities of the User to complete certain tasks in connection with the performance of "All Appropriate Inquiries" into the Property. The ASTM standard requires that the Environmental Professional request information from the User on the results of those tasks because that information can assist in the identification of RECs, CRECs, HRECs, or de minimis conditions in connection with the Property. Towards that end, Stantec requested that the User provide the following documents and information:

Description of Information	Provided (Yes / No)	Description and/or Key Findings
User Questionnaire and/or Interview	Yes	The user is not aware of any environmental issues associated with the Property. The owner of the Property is identified as Sunbelt Enterprises, LLC.
Environmental Liens or Activity Use Limitations	N/A	No environmental liens or activity and use limitations were identified in the Preliminary Report dated October 23, 2020. A copy of the Preliminary Title Report is provided in Appendix C .
Previous Environmental Permits or Reports Provided by User	Yes	The user provided a previous Phase I Environmental Site Assessment for APN 213-009-010-5, Oxnard, California prepared by Rincon Consultants, Inc dated July 24, 2014.
Purpose of the Phase I ESA	Yes	Due diligence.

Stantec requested information relevant to performance of this Phase I ESA with a written questionnaire submitted to the user of this report. A copy of the User Questionnaire completed by Mr. Lenny Dunn, Consultant for City Ventures, and is provided in **Appendix C**. The significant information provided by Mr. Dunn is summarized below.

1. Information on Environmental Cleanup Liens on the Property? – The Client is not aware of any environmental cleanup liens on the Property.
2. Information on Property Activity or Use Limitations (including Institutional and Engineering Controls)? – The Client is not aware of any activity and land use limitations on the Property.
3. Specialized knowledge or experience of the User - The Client is not aware of historical use of the Property.
4. Commonly known or reasonably ascertainable information about the Property? – None.



PHASE I & II ENVIRONMENTAL SITE ASSESSMENT

User-Provided Information
December 9, 2020

5. The degree of obviousness or the presence or likely presence of contamination at the Property, and the ability to detect the contamination by appropriate investigation? – None.

A. SPECIALIZED KNOWLEDGE OR EXPERIENCE

The Federal AAI rule (40 CFR §312.28) and ASTM E1527-13 require that all appropriate inquiry must take into account relevant and applicable specialized knowledge and experience on the part of the User regarding the Property, the area surrounding the Property, the conditions of adjoining properties, and any other experience relevant to identifying RECs on the Property.

Mr. Dunn has no knowledge or experience related to the Property or nearby properties.

B. PURCHASE PRICE VS. PROPERTY VALUE

The Federal AAI rule (40 CFR §312.29) and ASTM E1527-13 require that persons seeking a defense to or protection from liability under CERCLA must take into account the relationship of the purchase price to the fair market value of the Property if it were not contaminated to assess whether or not the differential is due to the presence of releases or threatened releases of hazardous substances. This portion of the inquiry is the responsibility of the User, and the User has the option of sharing or not sharing this information with the Environmental Professional performing the Phase I ESA.

Stantec has not performed an independent evaluation of the purchase price of the Property and its relationship to fair market value. Stantec submitted a written questionnaire to the User inquiring about the User's knowledge regarding the relationship of the purchase price to the fair market value of the property if it were not contaminated.

Mr. Dunn believes the purchase price being paid for the Property reasonably reflects the fair market value.



PHASE I & II ENVIRONMENTAL SITE ASSESSMENT

Records Review
December 9, 2020

4.0 RECORDS REVIEW

The objective of consulting historical sources of information is to develop the history of the Property and surrounding area and evaluate if past uses may have resulted in RECs. Physical setting records are evaluated to determine if the physical setting may have contributed to adverse environmental conditions in connection with the Property. During the review of historical records, Stantec attempted to identify uses of the Property from the present to the first developed use of the Property. Stantec's research included the reasonably ascertainable and useful records described in this section.

4.1 PHYSICAL SETTING

A summary of the physical setting of the Property is provided in the table below with additional details in the following subsections

Topography:	The Property is located at approximately 75 feet above mean sea level (amsl). The Property topography is relatively flat, and regional topography is to the south-southwest (EDR, 2020).
Soil/Bedrock Data:	Based on observations during shallow soil sampling conducted by Stantec on October 19, 2020, soil beneath the Property was observed to be light brown silty sand to the maximum depth explored of 3 feet below ground surface (ft bgs).
Estimated Depth to Groundwater/ Estimated Direction of Gradient:	According to <i>Monitoring Well Installation & Limited Geoprobe Assessment Report</i> dated November 2008, prepared for the Former Oxnard Truck Center located approximately 1,000 feet northeast of the Property, depth to groundwater is estimated to be approximately 16 ft bgs.
NOTE: Site-specific groundwater flow direction and depth can only be determined by conducting site-specific testing, which Stantec has not conducted.	

4.1.1 Property Topography and Surface Water Flow

The regional topography in the vicinity of the Property is predominantly flat with a gentle slope to the south-southwest. The Property is located at approximately 75 feet amsl, and is relatively flat (EDR, 2020). Surface water runoff is expected to infiltrate through the unpaved surface of the Property, with excess expected to follow south toward adjacent properties.



PHASE I & II ENVIRONMENTAL SITE ASSESSMENT

Records Review
December 9, 2020

4.1.2 Regional and Property Geology

The Property is located within the Santa Clara River Valley Groundwater Basin (Basin Number 4-004) which underlies a coastal alluvial plain in the southwestern portion of Ventura County. The vicinity of the Property is underlain with Quaternary-aged alluvium deposited by the Santa Ana River.

Based on observations during shallow soil sampling conducted by Stantec on October 19, 2020, soil beneath the Property was observed to be light brown silty sand to approximately 3 ft bgs; the maximum depth explored. According to the *Monitoring Well Installation & Limited Geoprobe Assessment Report*, the subsurface in the vicinity of the Property is described as silty clayey sand with gravel and cobbles from ground surface to 16 feet bgs, underlain by poorly-graded coarse sand to at least 23 ft bgs, in turn locally underlain by silty clay to at least 25 ft bgs.

According to the topographic map, there are no bodies of water within a one-mile radius of the Property.

4.1.3 Regional and Property Hydrogeology

The Property is located within the Santa Clara River Valley Groundwater Basin which is bounded by consolidated rocks exposed on the north in the Ventura Hills; on the east in the Camarillo Hills and Santa Monica Mountains; and on the southwest by the Pacific Ocean. The basin underlies the lower Santa Clara River watershed (DWR, Bulletin 118, February 27, 2004).

According to the *Monitoring Well Installation & Limited Geoprobe Assessment Report* for the Former Oxnard Truck Center located approximately 1,000 feet to the north, depth to groundwater is estimated to be 16 ft bgs, with a likely flow direction toward the Pacific Ocean to the south-southwest.

4.2 FEDERAL, STATE AND TRIBAL ENVIRONMENTAL RECORDS

A regulatory agency database search report was obtained from Environmental Data Resources, Inc. (EDR), a third-party environmental database search firm. A complete copy of the database search report, including the date the report was prepared, the date the information was last updated, and the definition of databases searched, is provided in Appendix D.

Stantec evaluated the information listed within the database relative to potential impact to the Property, assessing the potential for impacts based in part on the physical setting. As part of this process, inferences have been made regarding the likely groundwater flow direction at or near the Property. As described in 4.1.3, the inferred shallow groundwater flow direction is likely to be to the south-southwest. Observations about the Property and surrounding properties made during the Property reconnaissance are provided in more detail in Section 5.

4.2.1 Listings for Property

The Property was not identified in the environmental database report



PHASE I & II ENVIRONMENTAL SITE ASSESSMENT

Records Review
December 9, 2020

4.2.2 Listings for Nearby Sites with Potential to Impact Property

Stantec assessed data presented in the environmental agency database search report to evaluate the potential for conditions on adjacent and nearby sites to pose a REC, CREC, or HREC for the Property. The evaluation included an opinion of the potential for contamination by hazardous substances or petroleum products to migrate to the Property from a nearby property, including by vapor migration or encroachment (i.e., potential for a vapor encroachment condition [VEC].

Based on this evaluation, the following individual facilities were identified as the most likely potential sources of impact to the Property. The basis for why each of the following listed databases creates a REC for the property is also provided.

Listed Facility Name/Address	Database Listing	Distance/Direction from Property	REC? (YES / NO)
CARMAX #6014 2001 Lockwood Street Oxnard, CA 93036	RCRA-SQG, HWTS, CERS HAZ WASTE, CERS TANKS, HAZNET, CERS, AST, UST	350 feet / northwest	No
Despite the facility being listed as a waste producer and maintaining above ground and underground storage tanks (ASTs/USTs), the absence of recorded releases or violations mean that the facility is not considered an environmental concern to the Property.			
7-Eleven Inc. #33399 2201 East Gonzales Road Oxnard, CA 93036	UST, CERS HAZ WASTE, CERS TANKS, CIWQS, CERS, RCRA NONGEN/NLR	350 feet / southeast	No
The gas station facility received multiple CERS notices of violation including failure to maintain secondary containment testing and failure to maintain a current UST Response Plan. The facility returned to compliance on these issues and as of the most recent CERS inspection in September 2019, there are no outstanding violations. Based upon the absence of recorded releases or outstanding violations, the distance and downgradient position of the site, the facility is not considered an environmental concern to the Property.			
Costco Wholesale No 420 2001 East Ventura Boulevard Oxnard, CA 93036	HWTS, RCRA- LQG, ENVIROSTOR, FINDS, ECHO, HAZNET, MED WASTE, VENTURA CERS	750 feet / north	No
The facility is listed as a producer of large quantities of waste including medical waste and hazardous materials including solvents and hydrocarbons. Based upon the absence of recorded releases or outstanding violations, the facility is not considered an environmental concern to the Property.			



PHASE I & II ENVIRONMENTAL SITE ASSESSMENT

Records Review
December 9, 2020

Oxnard Truck Center / Power Equipment Services 2101 East Ventura Boulevard Oxnard, CA 93036	RCRA-SQG, LUST, SWEEPS UST, HIST UST, CA FID UST, FINDS, ECHO, VENTURA CO. BWT, CORTESE, HIST CORTESE	750 feet / north	No
<p>A former leaking underground storage tank (UST) case is located at the facility. Information on the State Water Resources Control Board (SWRCB) GeoTracker database indicates that the facility formerly possessed two 12,000-gallon diesel USTs, one 12,000-gallon unleaded gasoline UST, two 8,000-gallon oil USTs and one 2,000-gallon waste oil UST. A diesel release was discovered in 1987 and a waste oil release was identified in 1998. All underground tanks were removed between 2000 and 2003 and replaced by two 500-gallon diesel and two 500-gallon waste oil above-ground storage tanks (ASTs).</p> <p>It is understood that the release of waste oil was assessed and remediated between 1999 and 2002, although evidence of case closure has not been identified by Stantec amongst the records included in the EDR report or available on the GeoTracker database.</p> <p>Assessment and remediation of the diesel release was initially discontinued under the approval of Ventura County Environmental Health Department (VCEHD) in 1999, with associated monitoring wells subsequently abandoned in 2000. Following the removal of the USTs in 2003, additional assessment around the former USTs was undertaken comprising the installation of six additional wells to monitor the extent of the diesel plume around the former UST cavity and as perimeter monitoring wells. All wells were abandoned in 2009, with a Remedial Action Completion Certification letter issued by the Resource Management Agency of the County of Ventura.</p> <p>Due to the closure of the former LUST cases at the facility, time since closure, and distance from the Property, the facility is not considered an environmental concern to the Property.</p>			
Teleflex Control Systems 1950 Williams Drive Oxnard, CA 93036	ENVIROSTOR	1,000 feet / west-southwest	No
<p>The facility is reported to have supported ASTs containing chromate-containing materials between 1968 and 1986 used in the manufacture of medical products. 'Blooms' of a mustard yellow substance began appearing on basement walls and floors at the facility in 1991. The last known occurrence of the blooms was 1998, although site assessment was undertaken in 2006, 2010 and 2011.</p> <p>The facility was designated as No Further Remedial Action Required by the US Environmental Protection Agency (EPA) in January 2013, followed by Department of Toxic Substances Control (DTSC) in June 2013.</p> <p>Based on the position of the facility downgradient of the Property, the fact that the site received No Further Remedial Action Required status, the facility is not considered an environmental concern to the Property.</p>			

The remaining listings in the database search report provided in Appendix D do not constitute a potential REC for the Property, based on a combination of factors such as distance from the Property, position with relation to likely hydraulic and topographic gradients, and significance of release(s).



PHASE I & II ENVIRONMENTAL SITE ASSESSMENT

Records Review
December 9, 2020

4.3 LOCAL/REGIONAL ENVIRONMENTAL RECORDS

Stantec checked the following sources to obtain information pertaining to Property use and/or indications of RECs in connection with the Property:

4.3.1 Local Building and/or Planning Department Records

Agency Name, Contact Information	Findings
City of Oxnard Clerk 300 West Third Street, Fourth Floor Oxnard, CA 93030 Phone: (805) 385-7803 Date of contact: 11/24/2020	Stantec submitted a request to the City of Oxnard Clerk to research whether any documents were on file for the Property. As of the writing of this report, a response had not yet been received. Should records become available that affect the conclusions and recommendations in this report, Stantec will issue an addendum to the report. However, based on its review of other sources, Stantec considers it unlikely that any records from this agency would alter the conclusions or recommendations of this report. The lack of this information does not represent a significant data gap.

4.3.2 Local Health Department

Agency Name Contact Information	Finding
County of Ventura Resource Management Agency (VCRMA) 800 South Victoria Avenue Ventura, CA 93009 Phone: (805) 654-2494 Accessed: 11/24/2020	Stantec reviewed the online records databases maintained by VCRMA and did not identify records pertaining to the subject Property. The databases reviewed include: <ul style="list-style-type: none">Leaking Underground Fuel Tanks (LUFT) and Voluntary Cleanup Program (VCP)Hazardous Materials Program and Underground Tanks (CUPA)Underground Tanks – Inactive The absence of records is reflective of the limited development history of the Property.

4.3.3 California Geologic Energy Management Division (CalGEM)

Agency Name Contact Information	Finding
California Geologic Energy Management Division (CalGEM)	Stantec reviewed information on the CalGEM Well Finder database to determine the proximity of oil and gas wells in



PHASE I & II ENVIRONMENTAL SITE ASSESSMENT

Records Review
December 9, 2020

Agency Name Contact Information	Finding
Online: https://maps.conservation.ca.gov/doggr/wellfinder/ Accessed: 11/24/2020	the vicinity of the Property. There are no oil wells within the Property boundaries. According to the database, the closest oil well is located approximately 725 feet to the north of the Property. This well is a plugged dry hole identified with American Petroleum Institute (API) number 0411105772, operated by Shell Western E&P Inc.

4.3.4 Department of Toxic Substances Control

Agency Name Contact Information	Finding
Department of Toxic Substances Control 5796 Corporate Avenue Cypress, CA 90630-4732 Phone: 714-484-5300 Online database: http://www.envirostor.dtsc.ca.gov/public/ Accessed: 11/24/2020	No records for the Property address, or the adjoining properties were listed on the DTSC's online database Envirostor.

4.3.5 Fire Department

Agency Name Contact Information	Finding
Ventura County Fire Department 165 Durley Avenue Camarillo Phone: (805) 383-4718 Date of contact: 11/24/2020	A request for public records was submitted to the Ventura County Fire Department on November 24, 2020. A response received on November 30, 2020 indicates that the Fire Department did not identify records for the Property, including no plans or drawings and no exempt records.



PHASE I & II ENVIRONMENTAL SITE ASSESSMENT

Records Review
December 9, 2020

4.3.6 Regional Water Quality Control Board

Agency Name Contact Information	Finding
Regional Water Quality Control Board, Santa Ana Region, Region 8 3737 Main Street, Suite 500 Riverside, CA 92501 Phone: 951-782-4130 Online database: http://geotracker.waterboards.ca.gov/ Accessed: 11/24/2020	Stantec searched the RWQCB's online database Geotracker, and no files exist for the Property addresses.

4.4 HISTORICAL RECORDS REVIEW

4.4.1 Land Title Records/Deeds

No environmental liens or activity and use limitations were identified in the Preliminary Report dated June 24, 2020. A copy of the Preliminary Title Report is provided in Appendix C. No additional land title records, deeds, environmental liens, and activity and use limitation documentation were provided by the User, and public records were not searched by Stantec.

4.4.2 Aerial Photographs

Stantec reviewed historical aerial photographs provided by EDR. The general type of activity on a property and land use changes can often be discerned from the type and layout of structures visible in the photographs. However, specific elements of a facility's operation usually cannot be discerned from aerial photographs alone. The following table summarizes Stantec's observations of the reviewed historical aerial photographs.

Year	Scale	Observations, Property and Adjoining Properties
1927, 1938	1" =500'	The Property predominantly comprises undeveloped land, with a small building present encroaching upon the northern portion of the Property, associated with a development extending off-site to the north. The surrounding land to the east, south and west comprises undeveloped land. Orchards bound the parcel which encompasses the Property to the east and west and beyond a road (future Highway 101) to the north.
1947	1" =500'	The building in the northern portion of the Property is no longer present. The Property and adjacent land to the east and south has been plowed and is in use for cultivation.



PHASE I & II ENVIRONMENTAL SITE ASSESSMENT

Records Review
December 9, 2020

Year	Scale	Observations, Property and Adjoining Properties
1953, 1959, 1967	1" =500'	<p>Up to three small buildings have been constructed encroaching upon the northwestern portion of the Property, extending off-site to the north. The central and southern portions of the Property remain in agricultural use, becoming planted as an orchard by 1959.</p> <p>There are no significant changes to the immediately surrounding land use, although parcels located approximately 1,000 feet northeast and west of the Property have been developed into potential residential and industrial land uses by 1967.</p>
1978, 1985	1" =500'	<p>The Property is no longer in use as an orchard but appears to remain in agricultural use.</p> <p>The parcel adjacent to the southwest has been developed into a large, presumed industrial building with associated paved parking lots. By 1985, the several of the buildings adjacent to the north of Property have been demolished. Additional development is evident in the wider surrounding area.</p>
1994	1" =500'	<p>All buildings encroaching upon the northern Property boundary and extending off-site to the north have been demolished. The Property appears to comprise unused, undeveloped land. Two heavy goods vehicles (HGVs) appear to be parked in the eastern portion of the Property. The parcel approximately 400 feet to the east of the Property has been developed into a commercial complex with associated parking lots. The parcel adjacent to the east of the Property is unpaved but is used for vehicle parking.</p>
2005, 2009, 2012, 2016	1" =500'	<p>Color photography from 2005 indicates the Property comprises undeveloped rough ground populated by grasses and small shrubs. Paths are worn in trackways cutting across the northern, eastern and southern portions of the Property.</p> <p>The parcel adjacent to the south has been developed into commercial use. Lockwood Street has been laid adjacent to the northwest, with commercial properties constructed on the parcels to the north and south. Significant development has occurred in the wider area, comprising predominantly commercial development to the north of Highway 101 and predominantly residential housing in the area to the south of the Property.</p> <p>There are no significant changes to the Property over subsequent photographs. Development continues in the surrounding area, but the parcels immediately adjacent to the east and north remain undeveloped to the present.</p>

Name of aerial photograph source: EDR, 2020

Based on review of aerial photographs, the Property was formerly used for agricultural purposes (i.e. orchards and crop cultivation) until the late 1980s or early 1990s. The Property appears to have remained vacant since at least 1994. Accordingly, collected soil samples for chemical analysis to determine if pesticides and heavy metals associated with herbicides were present at levels that represent a Recognized Environmental Condition (REC) or that are of concern to residential development. Results of this investigation are provided in Section 6.0. Stantec concluded based on the completed soil sampling that



PHASE I & II ENVIRONMENTAL SITE ASSESSMENT

Records Review
December 9, 2020

the historical agricultural use of the Property does not represent a REC and recommends no further investigation regarding this issue.

4.4.3 City Directories

Stantec retained a third party to research available reverse city directories for the Property, in approximately five-year intervals.

The following is a summary of pertinent entries identified during Stantec's review of the city directory listings:

Subject/Adjoining Property	Year	Listed Occupants
Adjacent northwest: 2001 Lockwood Street	2009 - 2017	Motorcycles 101 Inc. Cars 101 Carmax
Adjacent south: 1901 Outlet Center Drive	1999 - 2017	Various Medical Offices
Adjacent east: 2000 Outlet Center Drive	1996 - 2017	Various commercial properties including clothing and footwear shops, furniture shops and homeware shops California Lutheran University
Adjacent northeast: 2100 Outlet Center Drive	1996 - 2017	Various commercial properties including clothing and footwear shops, furniture shops and homeware shops
Adjacent northeast: 2201 Outlet Center Drive	1996 - 2017	Bugle Boy Factory Stores California Lutheran University

Name of city directories and source: EDR, 2020

4.4.4 Historical Fire Insurance Maps

Fire insurance maps were developed for use by insurance companies to depict facilities, properties, and their uses for many locations throughout the United States. These maps provide information on the history of prior land use and are useful in assessing whether there may be potential environmental contamination on or near the Property. These maps, which have been periodically updated since the late 19th century, often provide valuable insight into historical Property uses.

Stantec requested fire insurance maps from EDR; however, no coverage exists for the Property. The Sanborn® Map Search Report indicating "no coverage" is presented in Appendix E.



PHASE I & II ENVIRONMENTAL SITE ASSESSMENT

Records Review
December 9, 2020

4.4.5 Historical Topographic Maps

Stantec reviewed historical USGS 7.5-minute Topographic Maps of the Oxnard, Camarillo, and Hueneme, California Quadrangles (scales of 1:24,000, 1:50,000 and 1:62,500) to help identify past Property usage and areas of potential environmental concern. Copies of the historical maps are provided in Appendix E. The following table summarizes the maps reviewed and our observations.

Year	Scale	Observations, Property and Adjoining Properties
1904	1:62,500	The Property comprises undeveloped land. A highway is present to the north (Highway 101) and a track is present to the west with a small development adjacent to the southeast of the Property.
1943, 1947, 1949, 1950, 1951, 1967	1:62,500 1:50,000 1:24,000	The Property remains undeveloped, although a building is present adjacent to the northeastern Property boundary. The track to the west is no longer present, but instead a track to the north serves the building adjacent to the north of the Property. Additional buildings are constructed to the north by 1950.
2012	1:24,000	The Property remains undeveloped. The former buildings to the north of the Property are no longer present. The surrounding area has undergone significant development. Lockwood Street is annotated adjacent to the northwest of the Property.

Name of maps and source: EDR, 2020

4.4.6 Other Historical Sources

No other historical sources were researched.



PHASE I & II ENVIRONMENTAL SITE ASSESSMENT

Site Reconnaissance
December 9, 2020

5.0 SITE RECONNAISSANCE

A visit to the Property and its vicinity was conducted by Mr. Thomas Stanley, Geologic Staff with Stantec, on October 19, 2020. Access to the Property was provided by Mr. Lenny Dunn of Point View Land Consulting, a representative of the Property Owner. Stantec was unaccompanied during the Property visit. Figure 2 provides information about the Property and adjoining properties and the location of potential areas of environmental concern. Photographs collected during the Property visit are included in Appendix A.

5.1 SITE RECONNAISSANCE METHODOLOGY

The site reconnaissance focused on observation of current conditions and observable indications of past uses and conditions of the Property that may indicate the presence of RECs. The reconnaissance of the Property was conducted on foot and Stantec utilized the following methodology to observe the Property:

- Traverse the outer Property boundary.
- Traverse transects across the Property.

Weather conditions during the visit to the Property were clear and sunny. There were no weather-related Property access restrictions encountered during the reconnaissance visit.

5.2 GENERAL DESCRIPTION

Property and Area Description:	The Property is located southeast of Lockwood Street and west of Outlet Center Drive, in the City of Oxnard, County of Ventura, California. The surrounding area consists of a mixture of commercial, retail, and education properties, with vacant land adjacent to the east and north.
Property Operations.	The Property is unoccupied and undeveloped.
Structures, Roads, Other Improvements:	None, although a road and utilities were being constructed parallel to the northern Property boundary at the time of the visit.
Property Size (acres):	3.08 acres.
Estimated % of Property Covered by Buildings and/or Pavement:	0%
Observed Current Property Use/Operations:	None observed.
Observed Evidence of Past Property Use(s):	None observed.
Sewage Disposal Method (and age):	None observed.
Potable Water Source:	None observed.
Electric Utility:	None observed.



PHASE I & II ENVIRONMENTAL SITE ASSESSMENT

Site Reconnaissance
December 9, 2020

5.3 HAZARDOUS SUBSTANCES AND PETROLEUM PRODUCTS

The following table summarizes Stantec's observations during the Property reconnaissance.

Observations	Description/Location
Hazardous Substances and Petroleum Products as Defined by CERCLA 42 U.S.C. § 9601(14):	None observed.
Drums (≥ 5 gallons):	None observed.
Strong, Pungent, or Noxious Odors:	None observed.
Pools of Liquid:	None observed.
Unidentified Substance Containers:	None observed.
PCB-Containing Equipment:	None observed.
Other Observed Evidence of Hazardous Substances or Petroleum Products:	<p>PVC piping and a cardboard box containing full and partially empty slightly rusted metal cans of solvent cement were identified in the northern portion of the Property. No evidence of spills or leakage was noted.</p> <p>A tractor was present in the southern portion of the Property. Whilst no evidence of fuel or oil leaks was noted, the vehicle has the potential to develop leaks when left exposed to wind and rain.</p>

5.4 INTERIOR OBSERVATIONS

As there were no structures present at the time of the reconnaissance visit, no interior observations were made by Stantec.

5.5 EXTERIOR OBSERVATIONS

Stantec made the following observations during the site reconnaissance of exterior areas of the Property and/or identified the following information during the interview or records review portions of the assessment:

Observations	Description
On-site Pits, Ponds, or Lagoons:	None observed.
Stained Soil or Pavement:	None observed.
Stressed Vegetation:	None observed.
Waste Streams and Waste Collection Areas:	Minor amounts of discarded and dumped waste were noted adjacent to the southern and western Property boundaries. Waste predominantly comprised inert materials such as plastic packaging, concrete, and shopping carts.
Solid Waste Disposal:	None observed.



PHASE I & II ENVIRONMENTAL SITE ASSESSMENT

Site Reconnaissance
December 9, 2020

Observations	Description
Potential Areas of Fill Placement:	A stockpile of soil covered with black plastic sheeting was observed along the length of the western Property boundary. Soil was noted to comprise orangish brown poorly graded fine to medium sand and appeared to be used during the ongoing road construction works. No visual or olfactory evidence of contamination was noted, nor was evidence of deleterious materials encountered.
Wastewater:	No exterior wastewater discharge was observed.
Stormwater:	No stormwater discharge was observed.
Wells:	No wells were observed.
Septic Systems:	No visible evidence of the existence of a septic system was observed.
Other Exterior Observations:	None.

5.6 UNDERGROUND STORAGE TANKS/STRUCTURES

Existing USTs:	No visible evidence (fill pipes, vent pipes, dispensers, surface patches), which would indicate the presence of USTs, was discovered during the site reconnaissance.
Former USTs:	No visible evidence (fill pipes, vent pipes, dispensers, surface patches), reports, or other evidence of the former presence of USTs was discovered during this Phase I ESA for the Property.
Other Underground Structures:	None observed.

5.7 ABOVEGROUND STORAGE TANKS

Existing ASTs:	No visible evidence (fill pipes, vent pipes, dispensers, surface stains), which would indicate the presence of ASTs, was discovered during the site reconnaissance.
Former ASTs:	No visible evidence (fill pipes, vent pipes, dispensers, surface stains), reports, or other evidence of the former presence of ASTs was discovered during this Phase I ESA.

5.8 ADJOINING PROPERTIES

5.8.1 Current Uses of Adjoining Properties

As viewed from the Property and/or from public rights-of-way, Stantec made the following observations about use and activities on adjoining properties:

NORTH	A recently laid road with ongoing utility placement works noted during the visit, with undeveloped land beyond.
EAST	Vacant land with Outlet Center Drive and commercial retail units beyond.



PHASE I & II ENVIRONMENTAL SITE ASSESSMENT

Site Reconnaissance
December 9, 2020

SOUTH	A medical center with associated paved parking lot.
WEST	Vehicle storage lot associated with a nearby car sales facility.

5.8.2 Observed Evidence of Past Uses of Adjoining Properties

Observations of adjoining properties providing indications of past use and activities, if any, are described below.

NORTH	None observed.
EAST	None observed.
SOUTH	None observed.
WEST	None observed.

5.8.3 Pits, Ponds or Lagoons on Adjoining Properties

As viewed from the Property and/or from public rights-of-way, Stantec made the following observations about the presence of pits, ponds, and lagoons on adjoining properties:

NORTH	None observed.
EAST	None observed.
SOUTH	None observed.
WEST	None observed.

5.9 OBSERVED PHYSICAL SETTING

Topography of the Property and Surrounding Area:	The Property is relatively flat.
---	----------------------------------



PHASE I & II ENVIRONMENTAL SITE ASSESSMENT

Shallow Soil Sampling
December 9, 2020

6.0 SHALLOW SOIL SAMPLING

Based on historical documents including aerial photographs, the Property was formerly used for agricultural purposes (i.e. orchards and crop cultivation) until the late 1980s or early 1990s. The historical use of the Property for agricultural purposes can be a potential concern due to the possible use of pesticides and herbicides containing heavy metals used to prohibit the growth of weeds. Based on this history, Stantec performed a Phase II ESA to evaluate if there was a concern to the Site.

Stantec advanced six shallow borings to 3 ft bgs on October 19, 2020. Soil samples were collected at the 0.5-1.0-foot interval, 1.5-2.0-foot interval, and the 2.5-3.0-foot interval. The shallow soil sample (0.5-1.0-foot) from the borings were analyzed for organochlorines pesticides (OCPs) by United States Environmental Protection Agency (EPA) test method 8081A and the metals arsenic and lead by EPA test method 6010B.

The analytical results are compared against EPA Regional Screening Levels and Department of Toxic Substances Control (DTSC) Human and Ecological Risk Office (HERO) Residential Screening Levels in Table 1. Residential rather than commercial screening levels have been selected as a most-sensitive end use for comparison purposes only. The certified laboratory analytical report is provided in Appendix F.

Organochlorine Pesticides

At least two OCP chemicals (of 4,4'-DDE, 4,4'-DDT, alpha chlordane, gamma chlordane, and dieldrin) was detected in soil samples from locations SB-1 to SB-3 and SB-6. The highest concentrations of 4,4'-DDE, 4,4'-DDT, alpha chlordane, gamma chlordane was reported in the sample from SB-1. Dieldrin was detected in the sample from SB-6 only. No concentrations of OCPs were reported above the respective laboratory method detection limit in samples from SB-4 and SB-5.

No concentrations of OCPs were reported exceeding the respective screening level for residential use maintained by the EPA or DTSC.

Heavy Metals

Concentrations of arsenic and lead were reported above the laboratory method detection limit in all six samples. The concentrations of lead reported range from 3.4 milligrams per kilogram (mg/kg) to 11 mg/kg, but none exceed the EPA screening level (400 mg/kg) or DTSC screening level (80 mg/kg) for residential use.

Concentrations of arsenic ranged from 2.2 mg/kg to 3.3 mg/kg, which exceeds both of the screening levels for arsenic maintained by the EPA (0.68 mg/kg) and DTSC (0.11 mg/kg). However, all concentrations were within typical and naturally-occurring southern California background concentrations of arsenic (defined as concentrations of up to 15.2 mg/kg; EPA 1992).

Stantec concludes that the historical agricultural use of the Property represents neither a Recognized Environmental Condition nor a human health risk in contemplation of the proposed residential development of the Property and recommends no further investigation regarding this issue.



PHASE I & II ENVIRONMENTAL SITE ASSESSMENT

Evaluation
December 9, 2020

7.0 EVALUATION

This section provides a summary overview of Findings, Opinions, and Conclusions.

7.1 FINDINGS AND OPINIONS

Information gathered from interviews, reviews of existing data, and a property inspection was evaluated to determine if RECs are present in connection with the Property. Based on this information, Stantec made the following findings and developed the following opinions.

- Based on historical documents including aerial photographs, the Property was formerly used for agricultural purposes (i.e. orchards and cultivating crops) until the early late 1980s or early 1990s. Accordingly, Stantec collected soil samples for chemical analysis to determine if pesticides and heavy metals associated with herbicides were present at levels that represent a concern to residential development of the Site.

Stantec advanced six shallow borings to 3 ft bgs on October 19, 2020. Organochlorine pesticides were detected in four of the six samples analyzed and comprised 4,4'-DDE, 4,4'-DDT, alpha- and gamma-Chlordane, and Dieldrin. All detectable concentrations of OCPs were below the respective EPA and DTSC HERO residential screening levels. Lead was detected in all six soil samples with concentrations ranging from 3.4 to 11 mg/kg. All of the detections are below the DTSC HERO residential screening level of 80 mg/kg for lead. Arsenic was detected in all six soil samples with concentrations ranging from 2.2 to 3.3 mg/kg, which are above the EPA RSL for residential use of 0.68 mg/kg; however, these concentrations fall within the typical southern California regional background levels of up to 15.2 mg/kg.

Based on these results, historical agricultural use does not represent a recognized environmental condition or a human health risk in context of the proposed development of the Property, and Stantec recommends no further investigation regarding this issue.

- An environmental records search was performed and identified sites within their respective ASTM E 1527-13 search radii of the Property that may represent RECs, HRECs, or *de minimis* conditions.

Based on one or more of the following reasons: distance from the Property, position of sites with respect to assumed groundwater flow direction, the native soils, and regulatory status, none of the sites identified in the environmental records search report are expected to affect soil or groundwater quality at the Property. The environmental records search identified no RECs, HRECs or *de minimis* conditions at or near the Property.

- During a site reconnaissance visit, potential sources of contamination such as dumped waste, improperly stored cans of solvent cement and a tractor parked on bare soil with no drip tray were noted.

The waste, cans of solvent cement and tractor stored over bare soil are not considered a REC to the Property. They do, however, represent a *de minimis condition* and action should be taken to remove the waste, remove the cans of solvent cement or store in a lidded, impermeable container, and remove



PHASE I & II ENVIRONMENTAL SITE ASSESSMENT

Evaluation
December 9, 2020

the tractor or place a drip tray beneath the engine and any other parts with the potential to leak fuel, oil or fluids. Otherwise, Stantec recommends no further investigation regarding this issue.

7.2 DATA GAPS

The federal AAI final rule [40 CFR 312.10(a)] and ASTM E1527-13 identify a “data gap” as the lack or inability to obtain information required by the standards and practices of the rule despite good faith efforts by the Environmental Professional or the User.

Any data gaps resulting from the Phase I ESA described in this report are listed and discussed below.

Gap	Discussion
Deletions or Exceptions from Scope of Work Referenced in Section 1.4:	None.
Weather-Related Restrictions to Site Reconnaissance:	None.
Facility Access Restrictions to Site Reconnaissance:	None.
Other Site Reconnaissance Restrictions:	None.
Data Gaps from Environmental Records Review:	None.
Data Gaps from Historical Records Review:	None.
Data Gaps from Interviews:	No interviews were conducted as part of this Phase I ESA. The lack of interview is not considered a significant data gap.
Other Data Gaps:	None.

7.3 CONCLUSIONS

We have performed a Phase I Environmental Site Assessment in conformance with the scope and limitations of ASTM Practice E1527 of the Property. Any exceptions to, or deletions from, this practice are described in the Data Gaps section of this report. This assessment has revealed no evidence of recognized environmental conditions (RECs) in connection with the Property, and Stantec recommends no further investigation regarding the environmental condition of the Property. However, Stantec notes the following *de minimis* condition:

- **Illegally Dumped Waste, Improperly Stored Chemicals and Vehicle.** Stantec identified minor amounts of illegally dumped waste on the Property, particularly along the southern and western Property boundaries. Although there do not appear to be any indications of significant releases of hazardous substances, there is the potential for some amount of hazardous materials to be present amongst the waste. Therefore, the waste



PHASE I & II ENVIRONMENTAL SITE ASSESSMENT

Evaluation
December 9, 2020

should be removed from the Property and disposed of at an appropriately licensed waste receiving facility.

The preceding summary is intended for informational purposes only. Reading of the full body of this report is recommended.





Rincon Consultants, Inc.

180 North Ashwood Avenue
Ventura, California 93003

805 644 4455 OFFICE

info@rinconconsultants.com
www.rinconconsultants.com

January 12, 2021
Project No: 20-09367

Greg Comanor
Daylight Community Development, LLC
455 N. Sycamore Avenue, Suite 17
Los Angeles, California 90016
Via email: mark@sunvillagellc.com

Subject: Dear Soil Assessment Report for the Outlet Center, Oxnard, California

Mr. Comanor:

We are pleased to submit this Soil Assessment Report for the property located on Lockwood Street identified by Assessor Parcel Number (APN) 213-009-010-5 in Oxnard, California (site). The soil assessment was performed in accordance with our proposal dated February 27, 2020. The objective of the assessment was to evaluate potential contamination of the onsite soil.

Thank you for selecting Rincon for this project. If you have any questions, or if we can be of any future assistance, please contact us.

Sincerely,

Rincon Consultants, Inc.

Meghan Hearne-Williams
Sr. Environmental Scientist

Walt Hamann, PG, CEG, CHG
Vice President, Environmental Services

Table of Contents

Executive Summary.....	1
Introduction	2
Purpose and Scope	2
Screening Levels.....	3
Methodology.....	4
Soil Sampling Methodology	4
Laboratory Analytical QA/QC.....	4
Analytical Results	6
Conclusions and Recommendations.....	7
Limitations.....	8
References	9

Figures

Figure 1 Vicinity Map

Figure 2 Sample Location Map

Tables

Table 1 Soil Analytical Summary – Organochlorine Pesticides and Arsenic

Appendices

Appendix A Analytical Laboratory Report



Executive Summary

This report presents the results of a soil assessment conducted at the property located on Lockwood Street identified by Assessor Parcel Number (APN) 213-009-010-5 in Oxnard, California (site). The soil assessment was performed in accordance with our proposal dated February 27, 2020. The objective of the assessment was to evaluate potential contamination of the onsite soil associated with historical agricultural land use.

On December 29, 2020, Rincon advanced eight hand auger soil borings at the site to a total depth of approximately 3.0 feet below ground surface (bgs). Soil matrix samples were collected at 0.0-0.5 feet bgs (surface) and from 2.5-3.0 feet bgs. A total of 16 soil samples were collected. Initially, only the eight shallow soil samples (0.0-0.5 feet bgs) were analyzed for organochlorine pesticides (OCPs) by EPA Method 8081A and arsenic by EPA Method 6010B/7471A. The deeper samples were kept on hold at the analytical laboratory, pending the results of the shallow samples.

It is Rincon's understanding that the development of the property will be for commercial land use. However, to be protective of human health, the soil matrix analytical results were compared to the San Francisco Bay Regional Water Quality Control Board (SFB RWQCB) Environmental Screening Levels (ESLs) for residential, commercial, and construction worker soil exposure scenarios, (SFB RWQCB 2019) (hereinafter referred to as ESLs). In addition, metals were compared to the California Background Concentrations published by the Kearney Foundation (March 1996), which establishes typical background concentration ranges for metals in California soil.

The following pesticides were detected above laboratory reporting limits in the shallow (0.0-0.5 foot bgs) soil matrix samples: 4,4-Dichlorodiphenyldichloroethane (4,4-DDD), 4,4-Dichlorodiphenyldichloroethylene (4,4-DDE), and 4,4-Dichlorodiphenyltrichloroethane (4,4-DDT). However, none of the concentrations detected were above the SFB RWQCB residential, commercial, and construction worker ESLs. No other pesticides were detected above the laboratory detection limits. Since the results of the shallow soil samples were below ESLs, the soil matrix samples collected from 2.5-3.0 feet bgs were not analyzed.

Concentrations of arsenic ranged from 2.9 milligrams per kilograms (mg/kg) in the soil sample collected from RB3 at 0.0-0.5 feet bgs to 4.8 mg/kg in the soil sample collected from RB1 at 0.0-0.5 feet bgs. Although the levels of arsenic exceeded the residential, commercial, and construction worker exposure ESLs established for arsenic, the concentrations reported are within the accepted California background concentration range published by the Kearney Foundation (0.6 mg/kg to 11 mg/kg). Based on the results of this Soil Assessment:

- Concentrations of OCPs in shallow soil were below both the residential, commercial, and construction worker exposure ESLs. Therefore, no further assessment of OCPs in onsite soil is recommended.
- The concentrations of arsenic reported in the soil samples were within the within the accepted California background concentration range published by the Kearney Foundation. Based on the concentrations reported for arsenic in the shallow soil samples, no further assessment is recommended.



Introduction

On behalf of Sunbelt Enterprises, Rincon Consultants, Inc. (Rincon) has prepared this Soil Assessment Report for the property located on Lockwood Street and identified by Assessor Parcel Number (APN) 213-009-010-5 in Oxnard, California (site). Rincon performed a soil assessment at the site to evaluate if the site has been impacted with organochlorine pesticides (OCPs) and arsenic as a result of historical agricultural land use.

Purpose and Scope

The purpose of the Soil Assessment was to determine the absence or presence of agricultural chemicals and arsenic that could affect site occupants or construction/utility worker safety. Our scope of work included the following:

- Preparation of a site health and safety plan in accordance with Occupational Safety and Health Administration (OSHA) requirements.
- Notification of Underground Service Alert (USA) utility marking service, as required by California law. The utility markings identified known utility locations in the public right of way.
- Advancement of eight soil borings to a depth of 3.0 feet below ground surface (bgs) for the purpose of collecting soil samples.
- Collection of soil matrix samples from each of the eight borings at depth intervals of 0.0-0.5 feet bgs (surface) and 2.5-3.0 feet bgs.
- Analysis of eight soil samples for OCPs by EPA Method 8081A and arsenic by EPA Method 6010B/7471A (initially, only the samples collected from 0.0 to 0.5 feet bgs were analyzed; the deeper samples were placed on hold with the laboratory, pending results of the shallow sample).
- Preparation of this report documenting our findings.



Screening Levels

It is Rincon's understanding that the redevelopment of the property will be for commercial land use. To be protective of human health, soil analytical results were compared to screening levels established for both residential and commercial land use. The following sources were reviewed to select appropriate screening levels for constituents of concern detected in soil samples during this site assessment (Table 1):

- San Francisco Bay Regional Water Quality Control Board (SFB RWQCB) Environmental Screening Levels (ESLs) for residential, commercial, and construction worker soil exposure scenarios, (SFB RWQCB 2019) (hereinafter referred to as ESLs).
- In addition, metals were compared to the California Background Concentrations published by the Kearney Foundation (March 1996), which establishes typical background concentration ranges for metals in California soil.



Methodology

Soil Sampling Methodology

On December 29, 2020, Rincon advanced eight soil borings at the site. The boring locations are depicted on Figure 2. Soil encountered during sampling generally consisted of a dark brown sand from surface to approximately 2.5 feet bgs, which became lighter brown in color with depth. No odors or discoloration were noted.

A total of eight soil borings (RB1 through RB8) were advanced throughout the site to a depth of 3.0 feet bgs. Discrete soil matrix samples were collected at 0.0-0.5 feet bgs (surface) and 2.5-3.0 feet bgs. Initially, only the surface samples were analyzed for OCPs (EPA Method 8081A) and arsenic (EPA Method 6010B). The 2.5-3.0-foot-deep soil matrix samples were held at the laboratory, pending the results of the shallower samples. These samples would only be analyzed if the shallower samples had detected concentrations of contaminants above the ESLs. However, since the results of the shallow soil samples were below ESLs for OCPs and within the acceptable range of arsenic concentrations in California soil, the deeper samples were not analyzed.

Soil sampling was conducted using a stainless-steel hand auger. When the target sampling depth was reached, soil matrix samples were collected in 8-ounce glass jars with Teflon-lined lids, provided by the analytical laboratory. The samples were sealed, the label was applied, and the samples were stored on ice and in a cooler chilled to 4 degrees Celsius. The soil samples were couriered BC Laboratories, Inc. under chain of custody protocol.

Decontamination of reusable sampling equipment was completed between each soil boring and each specific depth interval. Equipment decontaminated included the hand auger, hand tools, and all other equipment that contacted the soil during sampling activities. The sampling equipment was washed in clean 5-gallon buckets using a phosphate-free detergent with a final rinse using distilled water. Soil cuttings were used as backfill in the soil borings.

All sampling and reporting were completed under the direct supervision of a California Professional Geologist.

Laboratory Analytical QA/QC

BC Laboratories, Inc. performed Tier II data validation documenting the quality assurance/quality control (QA/QC) measures employed during laboratory analysis of groundwater and soil vapor samples. The data quality review ensured that data quality objectives were met for each of the following quality control measures:

- Data completeness
- Holding times and preservation
- Laboratory blanks
- Laboratory control standards
- Sample duplicate
- Matrix spike/matrix spike duplicates
- Compound identification and quantitation



Overall, the QA/QC measures met BC Laboratories' data quality objectives, as described in the analytical reports provided in Appendix A.



Analytical Results

The laboratory analytical results are summarized in Table 1. The laboratory analytical report is included in Appendix A.

OCPs and Arsenic

The following pesticides were detected above laboratory reporting limits in the shallow (0.0-0.5 foot) soil matrix samples: 4,4-Dichlorodiphenyldichloroethane (4,4-DDD), 4,4-Dichlorodiphenyldichloroethylene (4,4-DDE), and 4,4-Dichlorodiphenyltrichloroethane (4,4-DDT).

4,4-DDD - Concentrations ranged from below laboratory detection limits (non-detect) to 0.0013 milligrams per kilogram (mg/kg) in the sample collected from RB2 at 0.0-0.5 feet bgs.

4,4-DDE – Concentrations ranged from non-detect to 0.023 mg/kg in the sample collected from RB1 at 0.0-0.5 feet bgs.

4,4-DDT – Concentrations ranged from 0.00093 mg/kg to 0.014 mg/kg in the sample collected from RB1 at 0.0-0.5 feet bgs.

However, none of the concentrations detected were above the SFB RWQCB residential, commercial, and construction worker ESLs. No other pesticides were detected above the laboratory detection limits. Since the results of the shallow soil samples were below ESLs, the soil matrix samples collected from 2.5-3.0 feet bgs were not analyzed.

Arsenic – Concentrations of arsenic ranged from 2.9 mg/kg in the soil sample collected from RB3 at 0.0-0.5 feet bgs to 4.8 mg/kg in the soil sample collected from RB1 at 0.0-0.5 feet bgs. Although the levels of arsenic exceeded the residential, commercial, and construction worker exposure ESLs established for arsenic, the concentrations reported are within the accepted California background concentration range published by the Kearney Foundation (0.6 mg/kg to 11 mg/kg). It is typical for concentrations of arsenic to be above screening levels such as the ESLs. Therefore, based on the concentrations reported for arsenic in the shallow soil samples, no further assessment is recommended.

Conclusions and Recommendations

Based on the results of this Soil Assessment:

- Concentrations of OCPs in shallow soil were below both the residential, commercial, and construction worker exposure ESLs. Therefore, no further assessment of OCPs in onsite soil is recommended.
- Although arsenic was detected in the shallow soil at concentrations which exceeded ESLs, the concentrations reported were within the within the accepted California background concentration range published by the Kearney Foundation. Based on the concentrations reported for arsenic in the shallow soil samples, no further assessment is recommended.



Limitations

This Site Assessment Report has been prepared for and is intended for the exclusive use of Daylight Community Deveopment, LLC and Sunbelt Enterprises. The contents of this report should not be relied upon by any other party without the written consent of Rincon Consultants, Inc.

Our conclusions regarding the site are based on the results of the limited subsurface sampling and analysis. It should be noted that the concentrations of contaminants measured at any given location may not be representative of conditions at other locations. Further, conditions may change at any particular location as a function of time in response to natural conditions, chemical reactions and other events. Conclusions regarding the condition of the site do not represent a warranty that all areas within the site are similar to those sampled.



References

Bradford et al, Background Concentrations of Trace and Major Elements in California Soils,
Kearney Foundation Special Report, UC-Riverside and CAL-EPA DTSC, March 1996.

San Francisco Bay Regional Water Quality Control Board, 2019. Environmental Screening Levels,
Revision 2, July 2019.



Figures

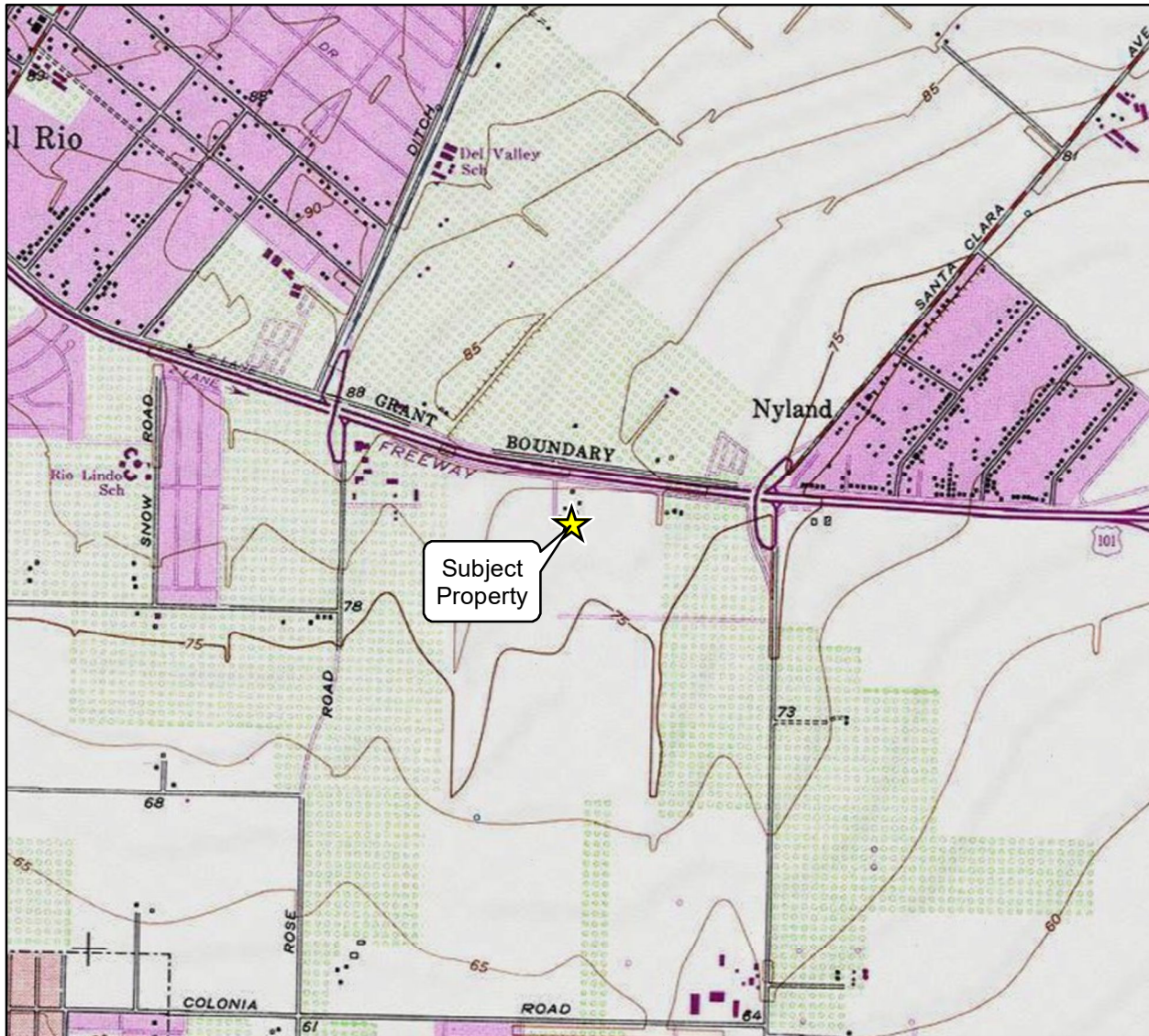

Imagery provided by National Geographic Society, Esri and its licensors © 2021. The topographic representation depicted in this map may not portray all of the features currently found in the vicinity today and/or features depicted in this map may have changed since the original topographic map was assembled.

0 1,000 2,000
Scale in Feet

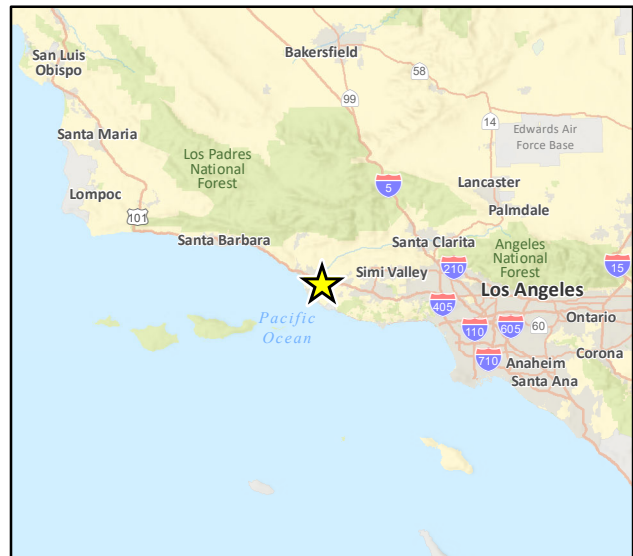

Vicinity Map

Figure 1





Soil Sample Location Map

Figure 2

Table

Table 1: Soil Sampling Results - Organochlorine Pesticides and Arsenic

Boring Location		Sample Date	Sample Depth (feet below grade)	Concentration (mg/kg)				
				Organochlorine Pesticides - EPA Method 8081A				Arsenic - EPA Method 6010B
				4,4-DDE	4,4'-DDD	4,4'-DDT	Other OCPs	Arsenic*
RB1		12/29/2020	0.0-0.5	0.023	<0.0050	0.014	<various	4.8
			2.5-3.0	NA				NA
RB2			0.0-0.5	0.0056	0.0013 J	0.0073	<various	3.1
			2.5-3.0	NA				NA
RB3			0.0-0.5	0.0010 J	<0.0025	0.00093 J	<various	2.9
			2.5-3.0	NA				NA
RB4			0.0-0.5	0.0016 J	<0.0050	0.0041 J	<various	3.4
			2.5-3.0	NA				NA
RB5			0.0-0.5	0.0081	<0.0050	0.0058	<various	3.2
			2.5-3.0	NA				NA
RB6			0.0-0.5	0.0010 J	<0.0050	0.0016 J	<various	3.0
			2.5-3.0	NA				NA
RB7			0.0-0.5	<0.0050	<0.0050	0.0013 J	<various	3.7
			2.5-3.0	NA				NA
RB8			0.0-0.5	0.0012 J	<0.0050	0.0017 J	<various	3.4
			2.5-3.0	NA				NA
Screening Levels	Background Concentration ¹			NE	NE	NE	NE	0.6 - 11
	Residential ESL ²			1.8	2.7	1.9	Various	0.067
	Commercial/Industrial ESL ³			8.3	12	8.5	Various	0.31
	Construction Worker ESL ⁴			57	81	57	Various	2

Notes:

¹ Background Concentration - Kearney, Background Concentrations of Trace and Major Elements in California Soils, University of California, 1996

² San Francisco Bay Regional Water Quality Control Board (SFBRWQCB) Environmental Screening Levels (ESLs) (revised July 2019) - Summary of Soil ESLs table for human health direct exposures, residential shallow soil, cancer risk or non-cancer hazard (lower value selected)

³ SFBRWQCB ESLs - Summary of Soil ESLs table for human health direct exposures, commercial/industrial shallow soil, cancer risk or non-cancer hazard (lower value selected)

⁴ SFBRWQCB ESLs - Summary of Soil ESLs table for human health direct exposures, construction worker at any land use/any depth soil exposure, cancer risk or non-cancer hazard (lower value selected)

* All samples flagged as A07 which indicates detection and quantitation limits were raised due to sample dilution caused by high analyte concentration or matrix interference.

For a complete list of OCPs analyzed, refer to laboratory analytical report

Samples analyzed by BC Laboratories

Definitions:

<	Constituent not detected above associated laboratory reporting limit or method detection limit
bold	Constituent detected above laboratory reporting limit
DDD	Dichlorodiphenyldichloroethane
DDE	Dichlorodiphenyldichloroethylene
DDT	Dichlorodiphenyltrichloroethane
J	Analyte was detected at a concentration below the reporting limit and above the laboratory method detection limit. Reported value is estimated.
mg/kg	Milligrams per kilogram
NA	Not analyzed
NE	Screening level not established
OCPs	Organochlorine pesticides



Appendix A



Laboratories, Inc.

Environmental Testing Laboratory Since 1949



Date of Report: 01/06/2021

Nico Navarro

Rincon Consultants-Ventura
180 North Ashwood Avenue
Ventura, CA 93003

Client Project: 20-10749 Oxnard Outlet Center
BCL Project: Soil Samples
BCL Work Order: 2038147
Invoice ID: B402908

Enclosed are the results of analyses for samples received by the laboratory on 12/30/2020. If you have any questions concerning this report, please feel free to contact me.

Sincerely,

Contact Person: Natalie Serda
Client Service Rep

Stuart Buttram
Technical Director

Certifications: CA ELAP #1186; NV #CA00014; OR ELAP #4032-001; AK UST101

The results in this report apply to the samples analyzed in accordance with the chain of custody document. This analytical report must be reproduced in its entirety.

All results listed in this report are for the exclusive use of the submitting party. BC Laboratories, Inc. assumes no responsibility for report alteration, separation, detachment or third party interpretation.



Table of Contents

Sample Information

Chain of Custody and Cooler Receipt form.....	3
Laboratory / Client Sample Cross Reference.....	7

Sample Results

2038147-01 - RB1-0	
Organochlorine Pesticides (EPA Method 8081A).....	10
Total Concentrations (TTLC).....	11
2038147-03 - RB2-0	
Organochlorine Pesticides (EPA Method 8081A).....	12
Total Concentrations (TTLC).....	13
2038147-05 - RB3-0	
Organochlorine Pesticides (EPA Method 8081A).....	14
Total Concentrations (TTLC).....	15
2038147-07 - RB4-0	
Organochlorine Pesticides (EPA Method 8081A).....	16
Total Concentrations (TTLC).....	17
2038147-09 - RB5-0	
Organochlorine Pesticides (EPA Method 8081A).....	18
Total Concentrations (TTLC).....	19
2038147-11 - RB6-0	
Organochlorine Pesticides (EPA Method 8081A).....	20
Total Concentrations (TTLC).....	21
2038147-13 - RB7-0	
Organochlorine Pesticides (EPA Method 8081A).....	22
Total Concentrations (TTLC).....	23
2038147-15 - RB8-0	
Organochlorine Pesticides (EPA Method 8081A).....	24
Total Concentrations (TTLC).....	25

Quality Control Reports

Organochlorine Pesticides (EPA Method 8081A)	
Method Blank Analysis.....	26
Laboratory Control Sample.....	27
Precision and Accuracy.....	28
Total Concentrations (TTLC)	
Method Blank Analysis.....	29
Laboratory Control Sample.....	30
Precision and Accuracy.....	31

Notes

Notes and Definitions.....	32
----------------------------	----

LABORATORIES, INC.

Project #: 20-10749 Project Name: Oxnard Attn: Nico Navarro Street Address: 180 N. Ashwood Ave City, State, Zip: Ventura, CA 91003 Phone: 805-233-5066 Fax: --- Email: nnavarro@rinconconsultants.com		Analysis Requested <div style="border: 1px solid black; padding: 5px; margin-top: 10px;"> Comments: Hold ALL SAMPLES ENDING IN "-3" </div>	
Sample # -1 -2 -3 -4 -5 -6 -7 -8 -9 -10 -11 -12 -13 -14		Description R01-0 R01-3 R02-0 R02-3 R03-0 R03-3 R04-0 R04-3 R05-0 R05-3 R06-0 R06-3 R07-0 R07-3	
Date Sampled 12/29/20		Time Sampled 1050 1105 1112 1117 1125 1129 1137 1144 1156 1202 1217 1228 1208 1213	
Global ID (Needed for EDF) R01-0 R01-3 R02-0 R02-3 R03-0 R03-3 R04-0 R04-3 R05-0 R05-3 R06-0 R06-3 R07-0 R07-3		EDF Required? Geotracker <input type="checkbox"/> Yes <input checked="" type="checkbox"/> No Send Copy to State of CA? (EDT) <input type="checkbox"/> Yes <input checked="" type="checkbox"/> No	
Billing Same as above		Global ID (Needed for EDF) R01-0 R01-3 R02-0 R02-3 R03-0 R03-3 R04-0 R04-3 R05-0 R05-3 R06-0 R06-3 R07-0 R07-3	
Client: Rincon Consultants Address: 180 N. Ashwood Ave City: Ventura State: CA Zip: 91003 Attn: Nico Navarro		System # (Needed for EDT) 1. Received By: [Signature] Date: 12/29/20 Time: 1410 2. Received By: [Signature] Date: 12/30/20 Time: 1130 3. Received By: [Signature] Date: 12-30-20 Time: 1815	

BC Laboratories, Inc. - 4100 Atlas Ct. - Bakersfield, CA 93308 - 661.327.4911 - Fax: 661.327.1918 - www.bclabs.com

Chain of Custody Form

[illegible]

BC Laboratories, Inc. - 4100 Atlas Ct. - Bakersfield, CA 93308 - 661.327.4911 - Fax: 661.327.1918 - www.bclabs.com

The results in this report apply to the samples analyzed in accordance with the chain of custody document. This analytical report must be reproduced in its entirety.

All results listed in this report are for the exclusive use of the submitting party. BC Laboratories, Inc. assumes no responsibility for report alteration, separation, detachment or third party interpretation.



Laboratories, Inc.

Environmental Testing Laboratory Since 1949

Chain of Custody and Cooler Receipt Form for 2038147 Page 3 of 4

BC LABORATORIES INC.		COOLER RECEIPT FORM		Page 1 of 2							
Submission #: 20-38147											
SHIPPING INFORMATION		SHIPPING CONTAINER		FREE LIQUID							
Fed Ex <input type="checkbox"/> UPS <input type="checkbox"/> Ontrac <input type="checkbox"/> Hand Delivery <input type="checkbox"/>		Ice Chest <input checked="" type="checkbox"/> None <input type="checkbox"/> Box <input type="checkbox"/>		YES <input type="checkbox"/> NO <input type="checkbox"/>							
BC Lab Field Service <input checked="" type="checkbox"/> Other <input type="checkbox"/> (Specify) _____		Other <input type="checkbox"/> (Specify) _____		W / S							
Refrigerant: Ice <input checked="" type="checkbox"/> Blue Ice <input type="checkbox"/> None <input type="checkbox"/> Other <input type="checkbox"/> Comments: _____											
Custody Seals Ice Chest <input type="checkbox"/> Containers <input type="checkbox"/> None <input checked="" type="checkbox"/> Comments: _____											
Intact? Yes <input type="checkbox"/> No <input type="checkbox"/> Intact? Yes <input type="checkbox"/> No <input type="checkbox"/>											
All samples received? Yes <input checked="" type="checkbox"/> No <input type="checkbox"/> All samples containers intact? Yes <input checked="" type="checkbox"/> No <input type="checkbox"/> Description(s) match COC? Yes <input checked="" type="checkbox"/> No <input type="checkbox"/>											
COC Received <input checked="" type="checkbox"/> YES <input type="checkbox"/> NO		Emissivity: 0.98 Container: YE Thermometer ID: 208		Date/Time 12/30/15							
		Temperature: (A) 0.8 °C / (C) 0.6 °C		Analyst Init. PZE							
SAMPLE CONTAINERS		SAMPLE NUMBERS									
		1	2	3	4	5	6	7	8	9	10
QT PE UNPRES											
4oz / 8oz / 16oz PE UNPRES											
2oz Cr ⁶											
QT INORGANIC CHEMICAL METALS											
INORGANIC CHEMICAL METALS 4oz / 8oz / 16oz											
PT CYANIDE											
PT NITROGEN FORMS											
PT TOTAL SULFIDE											
2oz NITRATE / NITRITE											
PT TOTAL ORGANIC CARBON											
PT CHEMICAL OXYGEN DEMAND											
PMA PHENOLICS											
40ml VOA VIAL TRAVEL BLANK											
40ml VOA VIAL											
QT EPA 1664											
PT ODOR											
RADIOLOGICAL											
BACTERIOLOGICAL											
40 ml VOA VIAL- 504											
QT EPA 505/605/805											
QT EPA 515.1/515											
QT EPA 525											
QT EPA 525 TRAVEL BLANK											
40ml EPA 547											
40ml EPA 531.1											
8oz EPA 548											
QT EPA 549											
QT EPA 8915M											
QT EPA 8270											
8oz / 16oz / 32oz AMBER											
8oz / 16oz / 32oz JAR		X10	A	A	A	A	A	A	A	A	A
SOIL SLEEVE											
PCB VIAL											
PLASTIC BAG											
TEDLAR BAG											
FERROUS IRON											
ENCORE											
SMART KIT											
SUMMA CANISTER											

Comments:

Sample Numbering Completed By: LW4

Date/Time: 12/30/2015

Rev 21 05/23/2016

A = Actual / C = Corrected

(S:\WPDoc\Word\FacilityLAB_DSC\FORMS\SA\990Dev 2E)

The results in this report apply to the samples analyzed in accordance with the chain of custody document. This analytical report must be reproduced in its entirety.

All results listed in this report are for the exclusive use of the submitting party. BC Laboratories, Inc. assumes no responsibility for report alteration, separation, detachment or third party interpretation.

BC LABORATORIES INC.		COOLER RECEIPT FORM		Page <u>2</u> Of <u>2</u>	
Submission #: <u>20-78147</u>					
SHIPPING INFORMATION Fed Ex <input type="checkbox"/> UPS <input type="checkbox"/> Ontrac <input type="checkbox"/> Hand Delivery <input type="checkbox"/> BC Lab Field Service <input checked="" type="checkbox"/> Other <input type="checkbox"/> (Specify) _____			SHIPPING CONTAINER Ice Chest <input checked="" type="checkbox"/> None <input type="checkbox"/> Box <input type="checkbox"/> Other <input type="checkbox"/> (Specify) _____		FREE LIQUID YES <input type="checkbox"/> NO <input type="checkbox"/> W / S
Refrigerant: Ice <input checked="" type="checkbox"/> Blue Ice <input type="checkbox"/> None <input type="checkbox"/> Other <input type="checkbox"/> Comments: _____					
Custody Seals Ice Chest <input type="checkbox"/> Containers <input type="checkbox"/> None <input checked="" type="checkbox"/> Comments: _____ Intact? Yes <input type="checkbox"/> No <input type="checkbox"/> Intact? Yes <input type="checkbox"/> No <input type="checkbox"/>					
All samples received? Yes <input checked="" type="checkbox"/> No <input type="checkbox"/> All samples containers intact? Yes <input checked="" type="checkbox"/> No <input type="checkbox"/> Description(s) match COC? Yes <input checked="" type="checkbox"/> No <input type="checkbox"/>					
COC Received <input checked="" type="checkbox"/> YES <input type="checkbox"/> NO		Emissivity: <u>0.98</u> Container: <u>PE</u> Thermometer ID: <u>208</u> Temperature: (A) <u>0.8</u> °C / (C) <u>0.6</u> °C		Date/Time <u>12/30/15</u> Analyst Init <u>DZE</u>	

SAMPLE CONTAINERS	SAMPLE NUMBERS									
	1	2	3	4	5	6	7	8	9	10
QT PE UNPRES										
4oz / 5oz / 16oz PE UNPRES										
2oz Cr ⁴										
QT INORGANIC CHEMICAL METALS										
INORGANIC CHEMICAL METALS 4oz / 5oz / 16oz										
PT CYANIDE										
PT NITROGEN FORMS										
PT TOTAL SULFIDE										
2oz. NITRATE / NITRITE										
PT TOTAL ORGANIC CARBON										
PT CHEMICAL OXYGEN DEMAND										
PIA PHENOLICS										
40ml VOA VIAL TRAVEL BLANK										
40ml VOA VIAL										
QT EPA 1664										
PT ODOR										
RADIOLOGICAL										
BACTERIOLOGICAL										
40 ml VOA VIAL- 504										
QT EPA 508/608/8080										
QT EPA 515.1/8150										
QT EPA 525										
QT EPA 525 TRAVEL BLANK										
40ml EPA 547										
40ml EPA 531.1										
8oz EPA 548										
QT EPA 549										
QT EPA 8015M										
QT EPA 8270										
Box / 16oz / 32oz AMBER										
Box / 16oz / 32oz JAR	<u>X16</u>	<u>A</u>	<u>A</u>	<u>A</u>	<u>A</u>	<u>A</u>				
SOIL SLEEVE										
PCB VIAL										
PLASTIC BAG										
TEDLAR BAG										
FERROUS IRON										
ENCORE										
SMART KIT										
SUMMA CANISTER										

Comments: _____
 Sample Numbering Completed By: W4 Date/Time: 12/30/2015 Rev 21 05/23/2016
 A = Actual / C = Corrected

(S:\WPDoc\WordPerfect\LAB_SQC\FORMS\SAMRECRev 20)

Rincon Consultants-Ventura
180 North Ashwood Avenue
Ventura, CA 93003

Reported: 01/06/2021 16:53
Project: Soil Samples
Project Number: 20-10749 Oxnard Outlet Center
Project Manager: Nico Navarro

Laboratory / Client Sample Cross Reference

Laboratory	Client Sample Information			
2038147-01	COC Number:	---	Receive Date:	12/30/2020 18:15
	Project Number:	---	Sampling Date:	12/29/2020 10:50
	Sampling Location:	---	Sample Depth:	---
	Sampling Point:	RB1-0	Lab Matrix:	Solids
	Sampled By:	Nico Navarro	Sample Type:	Soil
2038147-02	COC Number:	---	Receive Date:	12/30/2020 18:15
	Project Number:	---	Sampling Date:	12/29/2020 11:05
	Sampling Location:	---	Sample Depth:	---
	Sampling Point:	RB1-3	Lab Matrix:	Solids
	Sampled By:	Nico Navarro	Sample Type:	Soil
2038147-03	COC Number:	---	Receive Date:	12/30/2020 18:15
	Project Number:	---	Sampling Date:	12/29/2020 11:12
	Sampling Location:	---	Sample Depth:	---
	Sampling Point:	RB2-0	Lab Matrix:	Solids
	Sampled By:	Nico Navarro	Sample Type:	Soil
2038147-04	COC Number:	---	Receive Date:	12/30/2020 18:15
	Project Number:	---	Sampling Date:	12/29/2020 11:17
	Sampling Location:	---	Sample Depth:	---
	Sampling Point:	RB2-3	Lab Matrix:	Solids
	Sampled By:	Nico Navarro	Sample Type:	Soil
2038147-05	COC Number:	---	Receive Date:	12/30/2020 18:15
	Project Number:	---	Sampling Date:	12/29/2020 11:25
	Sampling Location:	---	Sample Depth:	---
	Sampling Point:	RB3-0	Lab Matrix:	Solids
	Sampled By:	Nico Navarro	Sample Type:	Soil
2038147-06	COC Number:	---	Receive Date:	12/30/2020 18:15
	Project Number:	---	Sampling Date:	12/29/2020 11:29
	Sampling Location:	---	Sample Depth:	---
	Sampling Point:	RB3-3	Lab Matrix:	Solids
	Sampled By:	Nico Navarro	Sample Type:	Soil
2038147-07	COC Number:	---	Receive Date:	12/30/2020 18:15
	Project Number:	---	Sampling Date:	12/29/2020 11:37
	Sampling Location:	---	Sample Depth:	---
	Sampling Point:	RB4-0	Lab Matrix:	Solids
	Sampled By:	Nico Navarro	Sample Type:	Soil

The results in this report apply to the samples analyzed in accordance with the chain of custody document. This analytical report must be reproduced in its entirety.

All results listed in this report are for the exclusive use of the submitting party. BC Laboratories, Inc. assumes no responsibility for report alteration, separation, detachment or third party interpretation.

Rincon Consultants-Ventura
180 North Ashwood Avenue
Ventura, CA 93003

Reported: 01/06/2021 16:53
Project: Soil Samples
Project Number: 20-10749 Oxnard Outlet Center
Project Manager: Nico Navarro

Laboratory / Client Sample Cross Reference

Laboratory	Client Sample Information			
2038147-08	COC Number:	---	Receive Date:	12/30/2020 18:15
	Project Number:	---	Sampling Date:	12/29/2020 11:44
	Sampling Location:	---	Sample Depth:	---
	Sampling Point:	RB4-3	Lab Matrix:	Solids
	Sampled By:	Nico Navarro	Sample Type:	Soil
2038147-09	COC Number:	---	Receive Date:	12/30/2020 18:15
	Project Number:	---	Sampling Date:	12/29/2020 11:56
	Sampling Location:	---	Sample Depth:	---
	Sampling Point:	RB5-0	Lab Matrix:	Solids
	Sampled By:	Nico Navarro	Sample Type:	Soil
2038147-10	COC Number:	---	Receive Date:	12/30/2020 18:15
	Project Number:	---	Sampling Date:	12/29/2020 12:02
	Sampling Location:	---	Sample Depth:	---
	Sampling Point:	RB5-3	Lab Matrix:	Solids
	Sampled By:	Nico Navarro	Sample Type:	Soil
2038147-11	COC Number:	---	Receive Date:	12/30/2020 18:15
	Project Number:	---	Sampling Date:	12/29/2020 12:17
	Sampling Location:	---	Sample Depth:	---
	Sampling Point:	RB6-0	Lab Matrix:	Solids
	Sampled By:	Nico Navarro	Sample Type:	Soil
2038147-12	COC Number:	---	Receive Date:	12/30/2020 18:15
	Project Number:	---	Sampling Date:	12/29/2020 12:28
	Sampling Location:	---	Sample Depth:	---
	Sampling Point:	RB6-3	Lab Matrix:	Solids
	Sampled By:	Nico Navarro	Sample Type:	Soil
2038147-13	COC Number:	---	Receive Date:	12/30/2020 18:15
	Project Number:	---	Sampling Date:	12/29/2020 12:08
	Sampling Location:	---	Sample Depth:	---
	Sampling Point:	RB7-0	Lab Matrix:	Solids
	Sampled By:	Nico Navarro	Sample Type:	Soil
2038147-14	COC Number:	---	Receive Date:	12/30/2020 18:15
	Project Number:	---	Sampling Date:	12/29/2020 12:13
	Sampling Location:	---	Sample Depth:	---
	Sampling Point:	RB7-3	Lab Matrix:	Solids
	Sampled By:	Nico Navarro	Sample Type:	Soil

The results in this report apply to the samples analyzed in accordance with the chain of custody document. This analytical report must be reproduced in its entirety.

All results listed in this report are for the exclusive use of the submitting party. BC Laboratories, Inc. assumes no responsibility for report alteration, separation, detachment or third party interpretation.



Rincon Consultants-Ventura
180 North Ashwood Avenue
Ventura, CA 93003

Reported: 01/06/2021 16:53
Project: Soil Samples
Project Number: 20-10749 Oxnard Outlet Center
Project Manager: Nico Navarro

Laboratory / Client Sample Cross Reference

Laboratory	Client Sample Information			
2038147-15	COC Number:	---	Receive Date:	12/30/2020 18:15
	Project Number:	---	Sampling Date:	12/29/2020 12:36
	Sampling Location:	---	Sample Depth:	---
	Sampling Point:	RB8-0	Lab Matrix:	Solids
	Sampled By:	Nico Navarro	Sample Type:	Soil
2038147-16	COC Number:	---	Receive Date:	12/30/2020 18:15
	Project Number:	---	Sampling Date:	12/29/2020 12:41
	Sampling Location:	---	Sample Depth:	---
	Sampling Point:	RB8-3	Lab Matrix:	Solids
	Sampled By:	Nico Navarro	Sample Type:	Soil

Rincon Consultants-Ventura
180 North Ashwood Avenue
Ventura, CA 93003

Reported: 01/06/2021 16:53
Project: Soil Samples
Project Number: 20-10749 Oxnard Outlet Center
Project Manager: Nico Navarro

Organochlorine Pesticides (EPA Method 8081A)

BCL Sample ID: 2038147-01		Client Sample Name: RB1-0, 12/29/2020 10:50:00AM, Nico Navarro						
Constituent	Result	Units	PQL	MDL	Method	TTLT Limits	Lab Quals	Run #
Aldrin	ND	mg/kg	0.0050	0.00018	EPA-8081A	1.4	A01	1
alpha-BHC	ND	mg/kg	0.0050	0.00038	EPA-8081A		A01	1
beta-BHC	ND	mg/kg	0.0050	0.00048	EPA-8081A		A01	1
delta-BHC	ND	mg/kg	0.0050	0.00037	EPA-8081A		A01	1
gamma-BHC (Lindane)	ND	mg/kg	0.0050	0.00018	EPA-8081A	4.0	A01	1
Chlordane (Technical)	ND	mg/kg	0.50	0.010	EPA-8081A	2.5	A01	1
4,4'-DDD	ND	mg/kg	0.0050	0.00064	EPA-8081A	1.0	A01	1
4,4'-DDE	0.023	mg/kg	0.0050	0.00095	EPA-8081A	1.0	A01	1
4,4'-DDT	0.014	mg/kg	0.0050	0.00040	EPA-8081A	1.0	A01	1
Dieldrin	ND	mg/kg	0.0050	0.00036	EPA-8081A	8.0	A01	1
Endosulfan I	ND	mg/kg	0.0050	0.00020	EPA-8081A		A01	1
Endosulfan II	ND	mg/kg	0.0050	0.00034	EPA-8081A		A01	1
Endosulfan sulfate	ND	mg/kg	0.0050	0.00026	EPA-8081A		A01	1
Endrin	ND	mg/kg	0.0050	0.00065	EPA-8081A	0.2	A01	1
Endrin aldehyde	ND	mg/kg	0.0050	0.00018	EPA-8081A		A01	1
Heptachlor	ND	mg/kg	0.0050	0.00086	EPA-8081A	4.7	A01	1
Heptachlor epoxide	ND	mg/kg	0.0050	0.00017	EPA-8081A		A01	1
Methoxychlor	ND	mg/kg	0.0050	0.00094	EPA-8081A	100	A01	1
Toxaphene	ND	mg/kg	0.50	0.014	EPA-8081A	5	A01	1
TCMX (Surrogate)	38.0	%	20 - 130 (LCL - UCL)		EPA-8081A		A01	1
Decachlorobiphenyl (Surrogate)	60.3	%	40 - 130 (LCL - UCL)		EPA-8081A		A01	1

Run #	Method	Prep Date	Run Date/Time	Analyst	Instrument	Dilution	QC Batch ID	Prep Method
1	EPA-8081A	01/05/21 09:00	01/05/21 16:32	HKS	GC-17	10.101	B096549	EPA 3550B

The results in this report apply to the samples analyzed in accordance with the chain of custody document. This analytical report must be reproduced in its entirety.

All results listed in this report are for the exclusive use of the submitting party. BC Laboratories, Inc. assumes no responsibility for report alteration, separation, detachment or third party interpretation.



Rincon Consultants-Ventura
180 North Ashwood Avenue
Ventura, CA 93003

Reported: 01/06/2021 16:53
Project: Soil Samples
Project Number: 20-10749 Oxnard Outlet Center
Project Manager: Nico Navarro

Total Concentrations (TTLC)

BCL Sample ID: 2038147-01		Client Sample Name: RB1-0, 12/29/2020 10:50:00AM, Nico Navarro						
Constituent	Result	Units	PQL	MDL	Method	TTLC Limits	Lab Quals	Run #
Arsenic	4.8	mg/kg	2.0	0.80	EPA-6010B	500	A07	1

		Run		QC				
Run #	Method	Prep Date	Date/Time	Analyst	Instrument	Dilution	Batch ID	Prep Method
1	EPA-6010B	01/05/21 07:45	01/05/21 15:36	JCC	PE-OP3	1.961	B096462	EPA 3050B

Rincon Consultants-Ventura
180 North Ashwood Avenue
Ventura, CA 93003

Reported: 01/06/2021 16:53
Project: Soil Samples
Project Number: 20-10749 Oxnard Outlet Center
Project Manager: Nico Navarro

Organochlorine Pesticides (EPA Method 8081A)

BCL Sample ID: 2038147-03		Client Sample Name: RB2-0, 12/29/2020 11:12:00AM, Nico Navarro						
Constituent	Result	Units	PQL	MDL	Method	TTLC Limits	Lab Quals	Run #
Aldrin	ND	mg/kg	0.0050	0.00018	EPA-8081A	1.4	A01	1
alpha-BHC	ND	mg/kg	0.0050	0.00038	EPA-8081A		A01	1
beta-BHC	ND	mg/kg	0.0050	0.00048	EPA-8081A		A01	1
delta-BHC	ND	mg/kg	0.0050	0.00037	EPA-8081A		A01	1
gamma-BHC (Lindane)	ND	mg/kg	0.0050	0.00018	EPA-8081A	4.0	A01	1
Chlordane (Technical)	ND	mg/kg	0.50	0.010	EPA-8081A	2.5	A01	1
4,4'-DDD	0.0013	mg/kg	0.0050	0.00064	EPA-8081A	1.0	J,A01	1
4,4'-DDE	0.0056	mg/kg	0.0050	0.00095	EPA-8081A	1.0	A01	1
4,4'-DDT	0.0073	mg/kg	0.0050	0.00040	EPA-8081A	1.0	A01	1
Dieldrin	ND	mg/kg	0.0050	0.00036	EPA-8081A	8.0	A01	1
Endosulfan I	ND	mg/kg	0.0050	0.00020	EPA-8081A		A01	1
Endosulfan II	ND	mg/kg	0.0050	0.00034	EPA-8081A		A01	1
Endosulfan sulfate	ND	mg/kg	0.0050	0.00026	EPA-8081A		A01	1
Endrin	ND	mg/kg	0.0050	0.00065	EPA-8081A	0.2	A01	1
Endrin aldehyde	ND	mg/kg	0.0050	0.00018	EPA-8081A		A01	1
Heptachlor	ND	mg/kg	0.0050	0.00086	EPA-8081A	4.7	A01	1
Heptachlor epoxide	ND	mg/kg	0.0050	0.00017	EPA-8081A		A01	1
Methoxychlor	ND	mg/kg	0.0050	0.00094	EPA-8081A	100	A01	1
Toxaphene	ND	mg/kg	0.50	0.014	EPA-8081A	5	A01	1
TCMX (Surrogate)	58.4	%	20 - 130 (LCL - UCL)		EPA-8081A		A01	1
Decachlorobiphenyl (Surrogate)	70.7	%	40 - 130 (LCL - UCL)		EPA-8081A		A01	1

Run #	Method	Prep Date	Run Date/Time	Analyst	Instrument	Dilution	QC Batch ID	Prep Method
1	EPA-8081A	01/05/21 09:00	01/05/21 16:49	HKS	GC-17	10.033	B096549	EPA 3550B

The results in this report apply to the samples analyzed in accordance with the chain of custody document. This analytical report must be reproduced in its entirety.

All results listed in this report are for the exclusive use of the submitting party. BC Laboratories, Inc. assumes no responsibility for report alteration, separation, detachment or third party interpretation.



Rincon Consultants-Ventura
180 North Ashwood Avenue
Ventura, CA 93003

Reported: 01/06/2021 16:53

Project: Soil Samples

Project Number: 20-10749 Oxnard Outlet Center

Project Manager: Nico Navarro

Total Concentrations (TTLC)

BCL Sample ID: 2038147-03		Client Sample Name: RB2-0, 12/29/2020 11:12:00AM, Nico Navarro						
Constituent	Result	Units	PQL	MDL	Method	TTLC Limits	Lab Quals	Run #
Arsenic	3.1	mg/kg	2.0	0.80	EPA-6010B	500	A07	1

		Run		QC				
Run #	Method	Prep Date	Date/Time	Analyst	Instrument	Dilution	Batch ID	Prep Method
1	EPA-6010B	01/05/21 07:45	01/05/21 15:38	JCC	PE-OP3	1.818	B096462	EPA 3050B

The results in this report apply to the samples analyzed in accordance with the chain of custody document. This analytical report must be reproduced in its entirety.

All results listed in this report are for the exclusive use of the submitting party. BC Laboratories, Inc. assumes no responsibility for report alteration, separation, detachment or third party interpretation.

Rincon Consultants-Ventura
180 North Ashwood Avenue
Ventura, CA 93003

Reported: 01/06/2021 16:53
Project: Soil Samples
Project Number: 20-10749 Oxnard Outlet Center
Project Manager: Nico Navarro

Organochlorine Pesticides (EPA Method 8081A)

BCL Sample ID: 2038147-05		Client Sample Name: RB3-0, 12/29/2020 11:25:00AM, Nico Navarro						
Constituent	Result	Units	PQL	MDL	Method	TTLC Limits	Lab Quals	Run #
Aldrin	ND	mg/kg	0.0025	0.000090	EPA-8081A	1.4	A10	1
alpha-BHC	ND	mg/kg	0.0025	0.00019	EPA-8081A		A10	1
beta-BHC	ND	mg/kg	0.0025	0.00024	EPA-8081A		A10	1
delta-BHC	ND	mg/kg	0.0025	0.00018	EPA-8081A		A10	1
gamma-BHC (Lindane)	ND	mg/kg	0.0025	0.000090	EPA-8081A	4.0	A10	1
Chlordane (Technical)	ND	mg/kg	0.25	0.0050	EPA-8081A	2.5	A10	1
4,4'-DDD	ND	mg/kg	0.0025	0.00032	EPA-8081A	1.0	A10	1
4,4'-DDE	0.0010	mg/kg	0.0025	0.00048	EPA-8081A	1.0	J,A10	1
4,4'-DDT	0.00093	mg/kg	0.0025	0.00020	EPA-8081A	1.0	J,A10	1
Dieldrin	ND	mg/kg	0.0025	0.00018	EPA-8081A	8.0	A10	1
Endosulfan I	ND	mg/kg	0.0025	0.00010	EPA-8081A		A10	1
Endosulfan II	ND	mg/kg	0.0025	0.00017	EPA-8081A		A10	1
Endosulfan sulfate	ND	mg/kg	0.0025	0.00013	EPA-8081A		A10	1
Endrin	ND	mg/kg	0.0025	0.00032	EPA-8081A	0.2	A10	1
Endrin aldehyde	ND	mg/kg	0.0025	0.000090	EPA-8081A		A10	1
Heptachlor	ND	mg/kg	0.0025	0.00043	EPA-8081A	4.7	A10	1
Heptachlor epoxide	ND	mg/kg	0.0025	0.000085	EPA-8081A		A10	1
Methoxychlor	ND	mg/kg	0.0025	0.00047	EPA-8081A	100	A10	1
Toxaphene	ND	mg/kg	0.25	0.0070	EPA-8081A	5	A10	1
TCMX (Surrogate)	50.1	%	20 - 130 (LCL - UCL)		EPA-8081A		A10	1
Decachlorobiphenyl (Surrogate)	61.3	%	40 - 130 (LCL - UCL)		EPA-8081A		A10	1

Run #	Method	Prep Date	Run Date/Time	Analyst	Instrument	Dilution	QC Batch ID	Prep Method
1	EPA-8081A	01/05/21 09:00	01/05/21 17:05	HKS	GC-17	5.017	B096549	EPA 3550B

The results in this report apply to the samples analyzed in accordance with the chain of custody document. This analytical report must be reproduced in its entirety.

All results listed in this report are for the exclusive use of the submitting party. BC Laboratories, Inc. assumes no responsibility for report alteration, separation, detachment or third party interpretation.



Rincon Consultants-Ventura
180 North Ashwood Avenue
Ventura, CA 93003

Reported: 01/06/2021 16:53
Project: Soil Samples
Project Number: 20-10749 Oxnard Outlet Center
Project Manager: Nico Navarro

Total Concentrations (TTLC)

BCL Sample ID: 2038147-05		Client Sample Name: RB3-0, 12/29/2020 11:25:00AM, Nico Navarro						
Constituent	Result	Units	PQL	MDL	Method	TTLC Limits	Lab Quals	Run #
Arsenic	2.9	mg/kg	2.0	0.80	EPA-6010B	500	A07	1

Run #	Method	Prep Date	Run		Analyst	Instrument	Dilution	QC	
			Date/Time					Batch ID	Prep Method
1	EPA-6010B	01/05/21 07:45	01/05/21 15:40		JCC	PE-OP3	1.887	B096462	EPA 3050B

Rincon Consultants-Ventura
180 North Ashwood Avenue
Ventura, CA 93003

Reported: 01/06/2021 16:53
Project: Soil Samples
Project Number: 20-10749 Oxnard Outlet Center
Project Manager: Nico Navarro

Organochlorine Pesticides (EPA Method 8081A)

BCL Sample ID: 2038147-07		Client Sample Name: RB4-0, 12/29/2020 11:37:00AM, Nico Navarro						
Constituent	Result	Units	PQL	MDL	Method	TTLC Limits	Lab Quals	Run #
Aldrin	ND	mg/kg	0.0050	0.00018	EPA-8081A	1.4	A10	1
alpha-BHC	ND	mg/kg	0.0050	0.00038	EPA-8081A		A10	1
beta-BHC	ND	mg/kg	0.0050	0.00048	EPA-8081A		A10	1
delta-BHC	ND	mg/kg	0.0050	0.00037	EPA-8081A		A10	1
gamma-BHC (Lindane)	ND	mg/kg	0.0050	0.00018	EPA-8081A	4.0	A10	1
Chlordane (Technical)	ND	mg/kg	0.50	0.010	EPA-8081A	2.5	A10	1
4,4'-DDD	ND	mg/kg	0.0050	0.00064	EPA-8081A	1.0	A10	1
4,4'-DDE	0.0016	mg/kg	0.0050	0.00095	EPA-8081A	1.0	J,A10	1
4,4'-DDT	0.0041	mg/kg	0.0050	0.00040	EPA-8081A	1.0	J,A10	1
Dieldrin	ND	mg/kg	0.0050	0.00036	EPA-8081A	8.0	A10	1
Endosulfan I	ND	mg/kg	0.0050	0.00020	EPA-8081A		A10	1
Endosulfan II	ND	mg/kg	0.0050	0.00034	EPA-8081A		A10	1
Endosulfan sulfate	ND	mg/kg	0.0050	0.00026	EPA-8081A		A10	1
Endrin	ND	mg/kg	0.0050	0.00065	EPA-8081A	0.2	A10	1
Endrin aldehyde	ND	mg/kg	0.0050	0.00018	EPA-8081A		A10	1
Heptachlor	ND	mg/kg	0.0050	0.00086	EPA-8081A	4.7	A10	1
Heptachlor epoxide	ND	mg/kg	0.0050	0.00017	EPA-8081A		A10	1
Methoxychlor	ND	mg/kg	0.0050	0.00094	EPA-8081A	100	A10	1
Toxaphene	ND	mg/kg	0.50	0.014	EPA-8081A	5	A10	1
TCMX (Surrogate)	35.8	%	20 - 130 (LCL - UCL)		EPA-8081A		A10	1
Decachlorobiphenyl (Surrogate)	53.0	%	40 - 130 (LCL - UCL)		EPA-8081A		A10	1

Run #	Method	Prep Date	Run Date/Time	Analyst	Instrument	Dilution	QC Batch ID	Prep Method
1	EPA-8081A	01/05/21 09:00	01/05/21 17:22	HKS	GC-17	10.135	B096549	EPA 3550B

The results in this report apply to the samples analyzed in accordance with the chain of custody document. This analytical report must be reproduced in its entirety.

All results listed in this report are for the exclusive use of the submitting party. BC Laboratories, Inc. assumes no responsibility for report alteration, separation, detachment or third party interpretation.



Rincon Consultants-Ventura
180 North Ashwood Avenue
Ventura, CA 93003

Reported: 01/06/2021 16:53

Project: Soil Samples

Project Number: 20-10749 Oxnard Outlet Center

Project Manager: Nico Navarro

Total Concentrations (TTLC)

BCL Sample ID: 2038147-07		Client Sample Name: RB4-0, 12/29/2020 11:37:00AM, Nico Navarro						
Constituent	Result	Units	PQL	MDL	Method	TTLC Limits	Lab Quals	Run #
Arsenic	3.4	mg/kg	2.0	0.80	EPA-6010B	500	A07	1

		Run		QC				
Run #	Method	Prep Date	Date/Time	Analyst	Instrument	Dilution	Batch ID	Prep Method
1	EPA-6010B	01/05/21 07:45	01/05/21 15:42	JCC	PE-OP3	2	B096462	EPA 3050B

The results in this report apply to the samples analyzed in accordance with the chain of custody document. This analytical report must be reproduced in its entirety.

All results listed in this report are for the exclusive use of the submitting party. BC Laboratories, Inc. assumes no responsibility for report alteration, separation, detachment or third party interpretation.

Rincon Consultants-Ventura
180 North Ashwood Avenue
Ventura, CA 93003

Reported: 01/06/2021 16:53
Project: Soil Samples
Project Number: 20-10749 Oxnard Outlet Center
Project Manager: Nico Navarro

Organochlorine Pesticides (EPA Method 8081A)

BCL Sample ID: 2038147-09		Client Sample Name: RB5-0, 12/29/2020 11:56:00AM, Nico Navarro						
Constituent	Result	Units	PQL	MDL	Method	TTLC Limits	Lab Quals	Run #
Aldrin	ND	mg/kg	0.0050	0.00018	EPA-8081A	1.4	A01	1
alpha-BHC	ND	mg/kg	0.0050	0.00038	EPA-8081A		A01	1
beta-BHC	ND	mg/kg	0.0050	0.00048	EPA-8081A		A01	1
delta-BHC	ND	mg/kg	0.0050	0.00037	EPA-8081A		A01	1
gamma-BHC (Lindane)	ND	mg/kg	0.0050	0.00018	EPA-8081A	4.0	A01	1
Chlordane (Technical)	ND	mg/kg	0.50	0.010	EPA-8081A	2.5	A01	1
4,4'-DDD	ND	mg/kg	0.0050	0.00064	EPA-8081A	1.0	A01	1
4,4'-DDE	0.0081	mg/kg	0.0050	0.00095	EPA-8081A	1.0	A01	1
4,4'-DDT	0.0058	mg/kg	0.0050	0.00040	EPA-8081A	1.0	A01	1
Dieldrin	ND	mg/kg	0.0050	0.00036	EPA-8081A	8.0	A01	1
Endosulfan I	ND	mg/kg	0.0050	0.00020	EPA-8081A		A01	1
Endosulfan II	ND	mg/kg	0.0050	0.00034	EPA-8081A		A01	1
Endosulfan sulfate	ND	mg/kg	0.0050	0.00026	EPA-8081A		A01	1
Endrin	ND	mg/kg	0.0050	0.00065	EPA-8081A	0.2	A01	1
Endrin aldehyde	ND	mg/kg	0.0050	0.00018	EPA-8081A		A01	1
Heptachlor	ND	mg/kg	0.0050	0.00086	EPA-8081A	4.7	A01	1
Heptachlor epoxide	ND	mg/kg	0.0050	0.00017	EPA-8081A		A01	1
Methoxychlor	ND	mg/kg	0.0050	0.00094	EPA-8081A	100	A01	1
Toxaphene	ND	mg/kg	0.50	0.014	EPA-8081A	5	A01	1
TCMX (Surrogate)	60.2	%	20 - 130 (LCL - UCL)		EPA-8081A		A01	1
Decachlorobiphenyl (Surrogate)	74.1	%	40 - 130 (LCL - UCL)		EPA-8081A		A01	1

Run #	Method	Prep Date	Run Date/Time	Analyst	Instrument	Dilution	QC Batch ID	Prep Method
1	EPA-8081A	01/05/21 09:00	01/05/21 17:39	HKS	GC-17	9.967	B096549	EPA 3550B

The results in this report apply to the samples analyzed in accordance with the chain of custody document. This analytical report must be reproduced in its entirety.

All results listed in this report are for the exclusive use of the submitting party. BC Laboratories, Inc. assumes no responsibility for report alteration, separation, detachment or third party interpretation.



Rincon Consultants-Ventura
180 North Ashwood Avenue
Ventura, CA 93003

Reported: 01/06/2021 16:53
Project: Soil Samples
Project Number: 20-10749 Oxnard Outlet Center
Project Manager: Nico Navarro

Total Concentrations (TTLC)

BCL Sample ID: 2038147-09		Client Sample Name: RB5-0, 12/29/2020 11:56:00AM, Nico Navarro						
Constituent	Result	Units	PQL	MDL	Method	TTLC Limits	Lab Quals	Run #
Arsenic	3.2	mg/kg	2.0	0.80	EPA-6010B	500	A07	1

Run #	Method	Prep Date	Run Date/Time	Analyst	Instrument	Dilution	QC Batch ID	Prep Method
1	EPA-6010B	01/05/21 07:45	01/05/21 15:44	JCC	PE-OP3	1.923	B096462	EPA 3050B

Rincon Consultants-Ventura
180 North Ashwood Avenue
Ventura, CA 93003

Reported: 01/06/2021 16:53
Project: Soil Samples
Project Number: 20-10749 Oxnard Outlet Center
Project Manager: Nico Navarro

Organochlorine Pesticides (EPA Method 8081A)

BCL Sample ID: 2038147-11		Client Sample Name: RB6-0, 12/29/2020 12:17:00PM, Nico Navarro						
Constituent	Result	Units	PQL	MDL	Method	TTLC Limits	Lab Quals	Run #
Aldrin	ND	mg/kg	0.0050	0.00018	EPA-8081A	1.4	A10	1
alpha-BHC	ND	mg/kg	0.0050	0.00038	EPA-8081A		A10	1
beta-BHC	ND	mg/kg	0.0050	0.00048	EPA-8081A		A10	1
delta-BHC	ND	mg/kg	0.0050	0.00037	EPA-8081A		A10	1
gamma-BHC (Lindane)	ND	mg/kg	0.0050	0.00018	EPA-8081A	4.0	A10	1
Chlordane (Technical)	ND	mg/kg	0.50	0.010	EPA-8081A	2.5	A10	1
4,4'-DDD	ND	mg/kg	0.0050	0.00064	EPA-8081A	1.0	A10	1
4,4'-DDE	0.0010	mg/kg	0.0050	0.00095	EPA-8081A	1.0	J,A10	1
4,4'-DDT	0.0016	mg/kg	0.0050	0.00040	EPA-8081A	1.0	J,A10	1
Dieldrin	ND	mg/kg	0.0050	0.00036	EPA-8081A	8.0	A10	1
Endosulfan I	ND	mg/kg	0.0050	0.00020	EPA-8081A		A10	1
Endosulfan II	ND	mg/kg	0.0050	0.00034	EPA-8081A		A10	1
Endosulfan sulfate	ND	mg/kg	0.0050	0.00026	EPA-8081A		A10	1
Endrin	ND	mg/kg	0.0050	0.00065	EPA-8081A	0.2	A10	1
Endrin aldehyde	ND	mg/kg	0.0050	0.00018	EPA-8081A		A10	1
Heptachlor	ND	mg/kg	0.0050	0.00086	EPA-8081A	4.7	A10	1
Heptachlor epoxide	ND	mg/kg	0.0050	0.00017	EPA-8081A		A10	1
Methoxychlor	ND	mg/kg	0.0050	0.00094	EPA-8081A	100	A10	1
Toxaphene	ND	mg/kg	0.50	0.014	EPA-8081A	5	A10	1
TCMX (Surrogate)	67.4	%	20 - 130 (LCL - UCL)		EPA-8081A		A10	1
Decachlorobiphenyl (Surrogate)	93.3	%	40 - 130 (LCL - UCL)		EPA-8081A		A10	1

Run #	Method	Prep Date	Run Date/Time	Analyst	Instrument	Dilution	QC Batch ID	Prep Method
1	EPA-8081A	01/05/21 09:00	01/05/21 17:55	HKS	GC-17	9.901	B096549	EPA 3550B

The results in this report apply to the samples analyzed in accordance with the chain of custody document. This analytical report must be reproduced in its entirety.

All results listed in this report are for the exclusive use of the submitting party. BC Laboratories, Inc. assumes no responsibility for report alteration, separation, detachment or third party interpretation.



Rincon Consultants-Ventura
180 North Ashwood Avenue
Ventura, CA 93003

Reported: 01/06/2021 16:53

Project: Soil Samples

Project Number: 20-10749 Oxnard Outlet Center

Project Manager: Nico Navarro

Total Concentrations (TTLC)

BCL Sample ID: 2038147-11		Client Sample Name: RB6-0, 12/29/2020 12:17:00PM, Nico Navarro						
Constituent	Result	Units	PQL	MDL	Method	TTLC Limits	Lab Quals	Run #
Arsenic	3.0	mg/kg	2.0	0.80	EPA-6010B	500	A07	1

Run #	Method	Prep Date	Run		Analyst	Instrument	Dilution	QC	
			Date/Time					Batch ID	Prep Method
1	EPA-6010B	01/05/21 07:45	01/05/21 15:46		JCC	PE-OP3	1.942	B096462	EPA 3050B

The results in this report apply to the samples analyzed in accordance with the chain of custody document. This analytical report must be reproduced in its entirety.

All results listed in this report are for the exclusive use of the submitting party. BC Laboratories, Inc. assumes no responsibility for report alteration, separation, detachment or third party interpretation.

Rincon Consultants-Ventura
180 North Ashwood Avenue
Ventura, CA 93003

Reported: 01/06/2021 16:53
Project: Soil Samples
Project Number: 20-10749 Oxnard Outlet Center
Project Manager: Nico Navarro

Organochlorine Pesticides (EPA Method 8081A)

BCL Sample ID: 2038147-13		Client Sample Name: RB7-0, 12/29/2020 12:08:00PM, Nico Navarro						
Constituent	Result	Units	PQL	MDL	Method	TTLT Limits	Lab Quals	Run #
Aldrin	ND	mg/kg	0.0050	0.00018	EPA-8081A	1.4		1
alpha-BHC	ND	mg/kg	0.0050	0.00038	EPA-8081A			1
beta-BHC	ND	mg/kg	0.0050	0.00048	EPA-8081A			1
delta-BHC	ND	mg/kg	0.0050	0.00037	EPA-8081A			1
gamma-BHC (Lindane)	ND	mg/kg	0.0050	0.00018	EPA-8081A	4.0		1
Chlordane (Technical)	ND	mg/kg	0.50	0.010	EPA-8081A	2.5		1
4,4'-DDD	ND	mg/kg	0.0050	0.00064	EPA-8081A	1.0		1
4,4'-DDE	ND	mg/kg	0.0050	0.00095	EPA-8081A	1.0		1
4,4'-DDT	0.0013	mg/kg	0.0050	0.00040	EPA-8081A	1.0	J	1
Dieldrin	ND	mg/kg	0.0050	0.00036	EPA-8081A	8.0		1
Endosulfan I	ND	mg/kg	0.0050	0.00020	EPA-8081A			1
Endosulfan II	ND	mg/kg	0.0050	0.00034	EPA-8081A			1
Endosulfan sulfate	ND	mg/kg	0.0050	0.00026	EPA-8081A			1
Endrin	ND	mg/kg	0.0050	0.00065	EPA-8081A	0.2		1
Endrin aldehyde	ND	mg/kg	0.0050	0.00018	EPA-8081A			1
Heptachlor	ND	mg/kg	0.0050	0.00086	EPA-8081A	4.7		1
Heptachlor epoxide	ND	mg/kg	0.0050	0.00017	EPA-8081A			1
Methoxychlor	ND	mg/kg	0.0050	0.00094	EPA-8081A	100		1
Toxaphene	ND	mg/kg	0.50	0.014	EPA-8081A	5		1
TCMX (Surrogate)	55.3	%	20 - 130 (LCL - UCL)		EPA-8081A			1
Decachlorobiphenyl (Surrogate)	64.6	%	40 - 130 (LCL - UCL)		EPA-8081A			1

Run #	Method	Prep Date	Run Date/Time	Analyst	Instrument	Dilution	QC Batch ID	Prep Method
1	EPA-8081A	01/05/21 09:00	01/05/21 18:45	HKS	GC-17	10.101	B096549	EPA 3550B

The results in this report apply to the samples analyzed in accordance with the chain of custody document. This analytical report must be reproduced in its entirety.

All results listed in this report are for the exclusive use of the submitting party. BC Laboratories, Inc. assumes no responsibility for report alteration, separation, detachment or third party interpretation.



Rincon Consultants-Ventura
180 North Ashwood Avenue
Ventura, CA 93003

Reported: 01/06/2021 16:53

Project: Soil Samples

Project Number: 20-10749 Oxnard Outlet Center

Project Manager: Nico Navarro

Total Concentrations (TTLC)

BCL Sample ID: 2038147-13		Client Sample Name: RB7-0, 12/29/2020 12:08:00PM, Nico Navarro						
Constituent	Result	Units	PQL	MDL	Method	TTLC Limits	Lab Quals	Run #
Arsenic	3.7	mg/kg	2.0	0.80	EPA-6010B	500	A07	1

Run #	Method	Prep Date	Run		Analyst	Instrument	Dilution	QC	
			Date/Time					Batch ID	Prep Method
1	EPA-6010B	01/05/21 07:45	01/05/21 15:48		JCC	PE-OP3	1.923	B096462	EPA 3050B

The results in this report apply to the samples analyzed in accordance with the chain of custody document. This analytical report must be reproduced in its entirety.

All results listed in this report are for the exclusive use of the submitting party. BC Laboratories, Inc. assumes no responsibility for report alteration, separation, detachment or third party interpretation.

Rincon Consultants-Ventura
180 North Ashwood Avenue
Ventura, CA 93003

Reported: 01/06/2021 16:53
Project: Soil Samples
Project Number: 20-10749 Oxnard Outlet Center
Project Manager: Nico Navarro

Organochlorine Pesticides (EPA Method 8081A)

BCL Sample ID: 2038147-15		Client Sample Name: RB8-0, 12/29/2020 12:36:00PM, Nico Navarro						
Constituent	Result	Units	PQL	MDL	Method	TTLT Limits	Lab Quals	Run #
Aldrin	ND	mg/kg	0.0050	0.00018	EPA-8081A	1.4		1
alpha-BHC	ND	mg/kg	0.0050	0.00038	EPA-8081A			1
beta-BHC	ND	mg/kg	0.0050	0.00048	EPA-8081A			1
delta-BHC	ND	mg/kg	0.0050	0.00037	EPA-8081A			1
gamma-BHC (Lindane)	ND	mg/kg	0.0050	0.00018	EPA-8081A	4.0		1
Chlordane (Technical)	ND	mg/kg	0.50	0.010	EPA-8081A	2.5		1
4,4'-DDD	ND	mg/kg	0.0050	0.00064	EPA-8081A	1.0		1
4,4'-DDE	0.0012	mg/kg	0.0050	0.00095	EPA-8081A	1.0	J	1
4,4'-DDT	0.0017	mg/kg	0.0050	0.00040	EPA-8081A	1.0	J	1
Dieldrin	ND	mg/kg	0.0050	0.00036	EPA-8081A	8.0		1
Endosulfan I	ND	mg/kg	0.0050	0.00020	EPA-8081A			1
Endosulfan II	ND	mg/kg	0.0050	0.00034	EPA-8081A			1
Endosulfan sulfate	ND	mg/kg	0.0050	0.00026	EPA-8081A			1
Endrin	ND	mg/kg	0.0050	0.00065	EPA-8081A	0.2		1
Endrin aldehyde	ND	mg/kg	0.0050	0.00018	EPA-8081A			1
Heptachlor	ND	mg/kg	0.0050	0.00086	EPA-8081A	4.7		1
Heptachlor epoxide	ND	mg/kg	0.0050	0.00017	EPA-8081A			1
Methoxychlor	ND	mg/kg	0.0050	0.00094	EPA-8081A	100		1
Toxaphene	ND	mg/kg	0.50	0.014	EPA-8081A	5		1
TCMX (Surrogate)	65.3	%	20 - 130 (LCL - UCL)		EPA-8081A			1
Decachlorobiphenyl (Surrogate)	78.9	%	40 - 130 (LCL - UCL)		EPA-8081A			1

Run #	Method	Prep Date	Run Date/Time	Analyst	Instrument	Dilution	QC Batch ID	Prep Method
1	EPA-8081A	01/05/21 09:00	01/05/21 19:01	HKS	GC-17	10.135	B096549	EPA 3550B

The results in this report apply to the samples analyzed in accordance with the chain of custody document. This analytical report must be reproduced in its entirety.

All results listed in this report are for the exclusive use of the submitting party. BC Laboratories, Inc. assumes no responsibility for report alteration, separation, detachment or third party interpretation.



Rincon Consultants-Ventura
180 North Ashwood Avenue
Ventura, CA 93003

Reported: 01/06/2021 16:53

Project: Soil Samples

Project Number: 20-10749 Oxnard Outlet Center

Project Manager: Nico Navarro

Total Concentrations (TTLC)

BCL Sample ID: 2038147-15		Client Sample Name: RB8-0, 12/29/2020 12:36:00PM, Nico Navarro						
Constituent	Result	Units	PQL	MDL	Method	TTLC Limits	Lab Quals	Run #
Arsenic	3.4	mg/kg	2.0	0.80	EPA-6010B	500	A07	1

Run #	Method	Prep Date	Run		Analyst	Instrument	Dilution	QC	
			Date/Time					Batch ID	Prep Method
1	EPA-6010B	01/05/21 07:45	01/05/21 15:50		JCC	PE-OP3	1.980	B096462	EPA 3050B

The results in this report apply to the samples analyzed in accordance with the chain of custody document. This analytical report must be reproduced in its entirety.

All results listed in this report are for the exclusive use of the submitting party. BC Laboratories, Inc. assumes no responsibility for report alteration, separation, detachment or third party interpretation.

Rincon Consultants-Ventura
180 North Ashwood Avenue
Ventura, CA 93003

Reported: 01/06/2021 16:53
Project: Soil Samples
Project Number: 20-10749 Oxnard Outlet Center
Project Manager: Nico Navarro

Organochlorine Pesticides (EPA Method 8081A)

Quality Control Report - Method Blank Analysis

Constituent	QC Sample ID	MB Result	Units	PQL	MDL	Lab Quals
QC Batch ID: B096549						
Aldrin	B096549-BLK1	ND	mg/kg	0.00050	0.000018	
alpha-BHC	B096549-BLK1	ND	mg/kg	0.00050	0.000038	
beta-BHC	B096549-BLK1	ND	mg/kg	0.00050	0.000048	
delta-BHC	B096549-BLK1	ND	mg/kg	0.00050	0.000037	
gamma-BHC (Lindane)	B096549-BLK1	ND	mg/kg	0.00050	0.000018	
Chlordane (Technical)	B096549-BLK1	ND	mg/kg	0.050	0.0010	
4,4'-DDD	B096549-BLK1	ND	mg/kg	0.00050	0.000064	
4,4'-DDE	B096549-BLK1	ND	mg/kg	0.00050	0.000095	
4,4'-DDT	B096549-BLK1	ND	mg/kg	0.00050	0.000040	
Dieldrin	B096549-BLK1	ND	mg/kg	0.00050	0.000036	
Endosulfan I	B096549-BLK1	ND	mg/kg	0.00050	0.000020	
Endosulfan II	B096549-BLK1	ND	mg/kg	0.00050	0.000034	
Endosulfan sulfate	B096549-BLK1	ND	mg/kg	0.00050	0.000026	
Endrin	B096549-BLK1	ND	mg/kg	0.00050	0.000065	
Endrin aldehyde	B096549-BLK1	ND	mg/kg	0.00050	0.000018	
Heptachlor	B096549-BLK1	ND	mg/kg	0.00050	0.000086	
Heptachlor epoxide	B096549-BLK1	ND	mg/kg	0.00050	0.000017	
Methoxychlor	B096549-BLK1	ND	mg/kg	0.00050	0.000094	
Toxaphene	B096549-BLK1	ND	mg/kg	0.050	0.0014	
TCMX (Surrogate)	B096549-BLK1	83.4	%	20 - 130 (LCL - UCL)		
Decachlorobiphenyl (Surrogate)	B096549-BLK1	129	%	40 - 130 (LCL - UCL)		

The results in this report apply to the samples analyzed in accordance with the chain of custody document. This analytical report must be reproduced in its entirety.

All results listed in this report are for the exclusive use of the submitting party. BC Laboratories, Inc. assumes no responsibility for report alteration, separation, detachment or third party interpretation.

Rincon Consultants-Ventura
180 North Ashwood Avenue
Ventura, CA 93003

Reported: 01/06/2021 16:53
Project: Soil Samples
Project Number: 20-10749 Oxnard Outlet Center
Project Manager: Nico Navarro

Organochlorine Pesticides (EPA Method 8081A)

Quality Control Report - Laboratory Control Sample

Constituent	QC Sample ID	Type	Result	Spike Level	Units	Percent Recovery	RPD	Control Limits		Lab
								Percent Recovery	RPD	Quals
QC Batch ID: B096549										
Aldrin	B096549-BS1	LCS	0.0051306	0.0049342	mg/kg	104		70 - 130		
gamma-BHC (Lindane)	B096549-BS1	LCS	0.0049970	0.0049342	mg/kg	101		60 - 140		
4,4'-DDT	B096549-BS1	LCS	0.0068444	0.0049342	mg/kg	139		60 - 140		
Dieldrin	B096549-BS1	LCS	0.0053707	0.0049342	mg/kg	109		70 - 130		
Endrin	B096549-BS1	LCS	0.0066438	0.0049342	mg/kg	135		60 - 140		
Heptachlor	B096549-BS1	LCS	0.0056378	0.0049342	mg/kg	114		60 - 140		
TCMX (Surrogate)	B096549-BS1	LCS	0.0070507	0.0098684	mg/kg	71.4		20 - 130		
Decachlorobiphenyl (Surrogate)	B096549-BS1	LCS	0.022605	0.019737	mg/kg	115		40 - 130		

The results in this report apply to the samples analyzed in accordance with the chain of custody document. This analytical report must be reproduced in its entirety.

All results listed in this report are for the exclusive use of the submitting party. BC Laboratories, Inc. assumes no responsibility for report alteration, separation, detachment or third party interpretation.

Rincon Consultants-Ventura
180 North Ashwood Avenue
Ventura, CA 93003

Reported: 01/06/2021 16:53
Project: Soil Samples
Project Number: 20-10749 Oxnard Outlet Center
Project Manager: Nico Navarro

Organochlorine Pesticides (EPA Method 8081A)

Quality Control Report - Precision & Accuracy

									Control Limits		
Constituent	Type	Source Sample ID	Source Result	Result	Spike Added	Units	RPD	Percent Recovery	RPD	Percent Recovery	Lab Quals
QC Batch ID: B096549		Used client sample: N									
Aldrin	MS	2005481-70	ND	0.0049639	0.0049669	mg/kg		99.9		50 - 140	
	MSD	2005481-70	ND	0.0050557	0.0049180	mg/kg	1.8	103	30	50 - 140	
gamma-BHC (Lindane)	MS	2005481-70	ND	0.0048331	0.0049669	mg/kg		97.3		50 - 140	
	MSD	2005481-70	ND	0.0049426	0.0049180	mg/kg	2.2	100	30	50 - 140	
4,4'-DDT	MS	2005481-70	ND	0.0059722	0.0049669	mg/kg		120		50 - 140	
	MSD	2005481-70	ND	0.0062164	0.0049180	mg/kg	4.0	126	30	50 - 140	
Dieldrin	MS	2005481-70	ND	0.0051752	0.0049669	mg/kg		104		40 - 140	
	MSD	2005481-70	ND	0.0052089	0.0049180	mg/kg	0.6	106	30	40 - 140	
Endrin	MS	2005481-70	ND	0.0060291	0.0049669	mg/kg		121		50 - 150	
	MSD	2005481-70	ND	0.0060275	0.0049180	mg/kg	0.0	123	30	50 - 150	
Heptachlor	MS	2005481-70	ND	0.0053977	0.0049669	mg/kg		109		60 - 140	
	MSD	2005481-70	ND	0.0055318	0.0049180	mg/kg	2.5	112	30	60 - 140	
TCMX (Surrogate)	MS	2005481-70	ND	0.0069487	0.0099338	mg/kg		70.0		20 - 130	
	MSD	2005481-70	ND	0.0070915	0.0098361	mg/kg	2.0	72.1		20 - 130	
Decachlorobiphenyl (Surrogate)	MS	2005481-70	ND	0.021129	0.019868	mg/kg		106		40 - 130	
	MSD	2005481-70	ND	0.020111	0.019672	mg/kg	4.9	102		40 - 130	

The results in this report apply to the samples analyzed in accordance with the chain of custody document. This analytical report must be reproduced in its entirety.

All results listed in this report are for the exclusive use of the submitting party. BC Laboratories, Inc. assumes no responsibility for report alteration, separation, detachment or third party interpretation.



Laboratories, Inc.

Environmental Testing Laboratory Since 1949



Rincon Consultants-Ventura
180 North Ashwood Avenue
Ventura, CA 93003

Reported: 01/06/2021 16:53
Project: Soil Samples
Project Number: 20-10749 Oxnard Outlet Center
Project Manager: Nico Navarro

Total Concentrations (TTLC)

Quality Control Report - Method Blank Analysis

Constituent	QC Sample ID	MB Result	Units	PQL	MDL	Lab Quals
QC Batch ID: B096462						
Arsenic	B096462-BLK1	ND	mg/kg	1.0	0.40	

The results in this report apply to the samples analyzed in accordance with the chain of custody document. This analytical report must be reproduced in its entirety.

All results listed in this report are for the exclusive use of the submitting party. BC Laboratories, Inc. assumes no responsibility for report alteration, separation, detachment or third party interpretation.



Laboratories, Inc.

Environmental Testing Laboratory Since 1949



Rincon Consultants-Ventura
180 North Ashwood Avenue
Ventura, CA 93003

Reported: 01/06/2021 16:53
Project: Soil Samples
Project Number: 20-10749 Oxnard Outlet Center
Project Manager: Nico Navarro

Total Concentrations (TTLC)

Quality Control Report - Laboratory Control Sample

								Control Limits		
Constituent	QC Sample ID	Type	Result	Spike Level	Units	Percent Recovery	RPD	Percent Recovery	RPD	Lab
Quals										
QC Batch ID: B096462										
Arsenic	B096462-BS1	LCS	19.315	20.000	mg/kg	96.6		75 - 125		

The results in this report apply to the samples analyzed in accordance with the chain of custody document. This analytical report must be reproduced in its entirety.

All results listed in this report are for the exclusive use of the submitting party. BC Laboratories, Inc. assumes no responsibility for report alteration, separation, detachment or third party interpretation.



Rincon Consultants-Ventura
180 North Ashwood Avenue
Ventura, CA 93003

Reported: 01/06/2021 16:53
Project: Soil Samples
Project Number: 20-10749 Oxnard Outlet Center
Project Manager: Nico Navarro

Total Concentrations (TTLC)

Quality Control Report - Precision & Accuracy

									Control Limits		
Constituent	Type	Source Sample ID	Source Result	Result	Spike Added	Units	RPD	Percent Recovery	RPD	Percent Recovery	Lab Quals
QC Batch ID: B096462		Used client sample: N									
Arsenic	DUP	2038225-09	9.8878	9.9875		mg/kg	1.0		20		
	MS	2038225-09	9.8878	27.018	20.000	mg/kg		85.7		75 - 125	
	MSD	2038225-09	9.8878	27.969	20.000	mg/kg	3.5	90.4	20	75 - 125	



Rincon Consultants-Ventura
180 North Ashwood Avenue
Ventura, CA 93003

Reported: 01/06/2021 16:53
Project: Soil Samples
Project Number: 20-10749 Oxnard Outlet Center
Project Manager: Nico Navarro

Notes And Definitions

J	Estimated Value (CLP Flag)
MDL	Method Detection Limit
ND	Analyte Not Detected
PQL	Practical Quantitation Limit
A01	Detection and quantitation limits are raised due to sample dilution.
A07	Detection and quantitation limits were raised due to sample dilution caused by high analyte concentration or matrix interference.
A10	Detection and quantitation limits were raised due to matrix interference.

Appendix B

Regulatory Records Search

22-13677

213009

Oxnard, CA 93036

Inquiry Number: 07153734.2r

October 19, 2022

The EDR Radius Map™ Report with GeoCheck®



6 Armstrong Road, 4th floor
Shelton, CT 06484
Toll Free: 800.352.0050
www.edrnet.com

TABLE OF CONTENTS

<u>SECTION</u>	<u>PAGE</u>
Executive Summary	ES1
Overview Map	2
Detail Map	3
Map Findings Summary	4
Map Findings	9
Orphan Summary	914
Government Records Searched/Data Currency Tracking	GR-1
 <u>GEOCHECK ADDENDUM</u>	
Physical Setting Source Addendum	A-1
Physical Setting Source Summary	A-2
Physical Setting SSURGO Soil Map	A-5
Physical Setting Source Map	A-15
Physical Setting Source Map Findings	A-17
Physical Setting Source Records Searched	PSGR-1

Thank you for your business.
Please contact EDR at 1-800-352-0050
with any questions or comments.

Disclaimer - Copyright and Trademark Notice

This Report contains certain information obtained from a variety of public and other sources reasonably available to Environmental Data Resources, LLC. It cannot be concluded from this Report that coverage information for the target and surrounding properties does not exist from other sources. This Report is provided on an "AS IS", "AS AVAILABLE" basis. **NO WARRANTY EXPRESS OR IMPLIED IS MADE WHATSOEVER IN CONNECTION WITH THIS REPORT. ENVIRONMENTAL DATA RESOURCES, LLC AND ITS SUBSIDIARIES, AFFILIATES AND THIRD PARTY SUPPLIERS DISCLAIM ALL WARRANTIES, OF ANY KIND OR NATURE, EXPRESS OR IMPLIED, ARISING OUT OF OR RELATED TO THIS REPORT OR ANY OF THE DATA AND INFORMATION PROVIDED IN THIS REPORT, INCLUDING WITHOUT LIMITATION, ANY WARRANTIES REGARDING ACCURACY, QUALITY, CORRECTNESS, COMPLETENESS, COMPREHENSIVENESS, SUITABILITY, MERCHANTABILITY, FITNESS FOR A PARTICULAR PURPOSE, TITLE, NON-INFRINGEMENT, MISAPPROPRIATION, OR OTHERWISE. ALL RISK IS ASSUMED BY THE USER. IN NO EVENT SHALL ENVIRONMENTAL DATA RESOURCES, LLC OR ITS SUBSIDIARIES, AFFILIATES OR THIRD PARTY SUPPLIERS BE LIABLE TO ANYONE FOR ANY DIRECT, INCIDENTAL, INDIRECT, SPECIAL, CONSEQUENTIAL OR OTHER DAMAGES OF ANY TYPE OR KIND (INCLUDING BUT NOT LIMITED TO LOSS OF PROFITS, LOSS OF USE, OR LOSS OF DATA) INFORMATION PROVIDED IN THIS REPORT.** Any analyses, estimates, ratings, environmental risk levels, or risk codes provided in this Report are provided for illustrative purposes only, and are not intended to provide, nor should they be interpreted as providing any facts regarding, or prediction or forecast of, any environmental risk for any property. Only an assessment performed by a qualified environmental professional can provide findings, opinions or conclusions regarding the environmental risk or conditions in, on or at any property.

Copyright 2022 by Environmental Data Resources, LLC. All rights reserved. Reproduction in any media or format, in whole or in part, of any report or map of Environmental Data Resources, LLC, or its affiliates, is prohibited without prior written permission.

EDR and its logos (including Sanborn and Sanborn Map) are trademarks of Environmental Data Resources, LLC or its affiliates. All other trademarks used herein are the property of their respective owners.

EXECUTIVE SUMMARY

A search of available environmental records was conducted by Environmental Data Resources, Inc (EDR). The report was designed to assist parties seeking to meet the search requirements of EPA's Standards and Practices for All Appropriate Inquiries (40 CFR Part 312), the ASTM Standard Practice for Environmental Site Assessments (E1527-21), the ASTM Standard Practice for Environmental Site Assessments for Forestland or Rural Property (E 2247-16), the ASTM Standard Practice for Limited Environmental Due Diligence: Transaction Screen Process (E 1528-14) or custom requirements developed for the evaluation of environmental risk associated with a parcel of real estate.

TARGET PROPERTY INFORMATION

ADDRESS

213009
OXNARD, CA 93036

COORDINATES

Latitude (North):	34.2216680 - 34° 13' 18.00"
Longitude (West):	119.1494860 - 119° 8' 58.14"
Universal Transverse Mercator:	Zone 11
UTM X (Meters):	301995.0
UTM Y (Meters):	3788628.8
Elevation:	81 ft. above sea level

USGS TOPOGRAPHIC MAP ASSOCIATED WITH TARGET PROPERTY

Target Property Map:	11998320 OXNARD, CA
Version Date:	2018

AERIAL PHOTOGRAPHY IN THIS REPORT

Portions of Photo from:	20140901
Source:	USDA

MAPPED SITES SUMMARY

Target Property Address:
213009
OXNARD, CA 93036

Click on Map ID to see full detail.

MAP ID	SITE NAME	ADDRESS	DATABASE ACRONYMS	RELATIVE ELEVATION	DIST (ft. & mi.) DIRECTION
1	OUTLET CENTER	LOCKWOOD STREET	NPDES, CIWQS, CERS	Higher	1 ft.
A2	SCE CORIX CROSSDOCK	2000 LOCKWOOD AVE	RCRA NonGen / NLR	Higher	155, 0.029, West
B3	CHARTER COLLEGE	2000 OUTLET CENTER D	RCRA NonGen / NLR	Higher	172, 0.033, East
B4	CHARTER COLLEGE	2000 OUTLET CENTER D	CERS HAZ WASTE, HAZNET, MED WASTE VENTURA, CERS,	Higher	172, 0.033, East
C5	CHEVRON #9-7423	1860 VENTURA	HIST CORTESE	Higher	188, 0.036, North
C6	COSTCO WHOLESALE, IN	2001 E. VENTURA BLVD	UST	Higher	273, 0.052, NNE
C7	COSTCO WHOLESALE NO	2001 E VENTURA BLVD	RCRA-SQG, ENVIROSTOR, FINDS, ECHO, HAZNET, MED...	Higher	273, 0.052, NNE
C8	COSTCO WHOLESALE #42	2001 E VENTURA BLVD	CERS HAZ WASTE, HAZNET, CERS, HWTS	Higher	273, 0.052, NNE
C9	COSTCO WHOLESALE #42	2001 E VENTURA BLVD	UST	Higher	273, 0.052, NNE
10	7-ELEVEN #33399	2201 GONZALES ROAD	UST	Lower	286, 0.054, ESE
A11	FORMER AUTONATION US	2001 LOCKWOOD ST	AST	Higher	376, 0.071, West
A12	CARMAX #6014	2001 LOCKWOOD ST	UST	Higher	376, 0.071, West
A13	CARMAX #6014	2001 LOCKWOOD ST	CERS HAZ WASTE, CERS TANKS, HAZNET, CERS, HWTS	Higher	376, 0.071, West
A14	CARMAX #6014	2001 LOCKWOOD ST	AST	Higher	376, 0.071, West
A15	DENT WIZARD INTERNAT	2001 LOCKWOOD ST	RCRA NonGen / NLR	Higher	376, 0.071, West
A16	CARMAX NO 6014	2001 LOCKWOOD ST	RCRA-SQG	Higher	376, 0.071, West
D17	POWER EQUIPMENT SERV	2101 VENTURA BLVD.,	LUST, CERS HAZ WASTE, CERS	Higher	402, 0.076, NE
D18	OXNARD TRUCK CENTER	2101 E VENTURA BLVD	RCRA-SQG, LUST, SWEEPS UST, HIST UST, CA FID UST,...	Higher	402, 0.076, NE
D19	OXNARD BERRY FARMS	2105 VENTURA BLVD	HIST UST	Higher	446, 0.084, NE
E20	7-ELEVEN #33399	2201 E GONZALES	RCRA NonGen / NLR	Lower	449, 0.085, SSE
E21	7-ELEVEN INC. #33399	2201 E GONZALES RD	CERS HAZ WASTE, CERS TANKS, CIWQS, CERS	Lower	449, 0.085, SSE
E22	7-ELEVEN INC. #33399	2201 E GONZALES RD	UST	Lower	449, 0.085, SSE
F23	GROSSMAN IMAGING CEN	2151 E GONZALES RD #	RCRA NonGen / NLR	Lower	451, 0.085, South
G24	VISTA PAINT CORPORAT	2100 OUTLET CENTER D	RCRA NonGen / NLR	Higher	467, 0.088, East
G25	VISTA PAINT #37	2100 OUTLET CENTER D	CERS HAZ WASTE, HAZNET, HWTS	Higher	467, 0.088, East
H26	FLOOR AND DECOR #268	1901 VENTURA BLVD	CERS HAZ WASTE, HAZNET, CERS, HWTS	Higher	492, 0.093, NW
H27	FLOOR AND DECOR #268	1901 VENTURA BLVD	RCRA NonGen / NLR	Higher	492, 0.093, NW
I28	KAISER PERMANENTE EA	2103 E GONZALES RD	RCRA NonGen / NLR	Lower	500, 0.095, SSW
I29	KAISER PERMANENTE-OX	2103 E GONZALES RD	CERS HAZ WASTE, HAZNET, HWTS	Lower	500, 0.095, SSW
H30	BEN FRANKLIN SUPERST	1889 E VENTURA BLVD	EDR Hist Auto	Higher	536, 0.102, NW
D31	GIBBS INTERNATIONAL,	2201 VENTURA BLVD.	LUST, Cortese, HIST CORTESE	Higher	548, 0.104, NE
D32	GIBBS INTERNATIONAL,	2201 VENTURA BLVD.	AST	Higher	548, 0.104, NE
F33	JOHN MCGRATH RANCH	1732 GONZALES ROAD	UST	Lower	570, 0.108, SSW
I34	FRIEDIRICH RANCH	2104 EAST GONZALES R	HIST UST	Lower	617, 0.117, SSW
I35	FRIEDRICH RANCH	2104 E GONZALES RD	HIST UST	Lower	617, 0.117, SSW
H36	JUST GAS INC.	1861 VENTURA	HIST CORTESE	Higher	643, 0.122, NW
I37	ALDEA DEL ESTE, LLC	2000 EAST GONZALES R	CPS-SLIC, CERS	Lower	644, 0.122, SSW
H38	99 CENTS ONLY STORES	1855 E VENTURA BLVD	RCRA NonGen / NLR	Higher	667, 0.126, NW
H39	99 CENTS ONLY STORES	1855 E. VENTURA BLVD	CERS HAZ WASTE, HAZNET, CERS, HWTS	Higher	667, 0.126, NW

MAPPED SITES SUMMARY

Target Property Address:
213009
OXNARD, CA 93036

Click on Map ID to see full detail.

MAP ID	SITE NAME	ADDRESS	DATABASE ACRONYMS	RELATIVE ELEVATION	DIST (ft. & mi.) DIRECTION
40	POWER EQUIPMENT SERV	2101 E VENTURA BLVD	RCRA NonGen / NLR	Higher	686, 0.130, NE
F41	US HEALTH WORKS MEDI	1851 LOMBARD ST STE	RCRA NonGen / NLR	Lower	731, 0.138, South
H42	MARSHALLS 0421	1835 E VENTURA BLVD	RCRA NonGen / NLR	Higher	762, 0.144, NW
H43	MARSHALLS 0421	1835 E VENTURA BLVD	CERS HAZ WASTE, CERS	Higher	762, 0.144, NW
J44	KAISER PERMANENTE (O	2200 E GONZALES RD	CERS HAZ WASTE, CERS	Lower	857, 0.162, South
J45	KAISER PERMANENTE OX	2200 E GONZALES RD	RCRA-LQG	Lower	857, 0.162, South
J46	KAISER PERMANENTE	2200 E GONZALES RD	RCRA NonGen / NLR	Lower	857, 0.162, South
K47	GIBBS INTERNATIONAL	2201 E VENTURA BLVD	RCRA-SQG, LUST, UST, CERS HAZ WASTE, CERS TANKS,...	Higher	920, 0.174, ENE
K48	GIBBS INTERNATIONAL	2201 E VENTURA BLVD	SWEEPS UST, HIST UST	Higher	920, 0.174, ENE
K49	GIBBS INTERNATIONAL	2201 VENTURA	LUST, CHMIRS, ENF	Higher	920, 0.174, ENE
50	VENTURA COUNTY PUBLI	2240 E. GONZALES RD.	RCRA NonGen / NLR	Lower	983, 0.186, SSE
K51	OGDEN POWER PACIFIC	2501 N VENTURA RD	RCRA-SQG, LUST, LDS, EMI, ENF, CIWQS, CERS	Higher	991, 0.188, ENE
K52	LARRY'S CHEVRON	2505 VENTURA BLVD.	UST	Higher	997, 0.189, ENE
K53	GEORGE PAYMARD	2505 VENTURA BLVD	LUST, Cortese, CERS	Higher	997, 0.189, ENE
K54	GEORGE PAYMARD	2505 VENTURA	LUST, CHMIRS, VENTURA CO. BWT, HIST CORTESE	Higher	997, 0.189, ENE
L55	R A GUZMAN DDS APC H	2001 SOLAR DR	CERS HAZ WASTE, HAZNET, CERS, HWTS	Lower	1022, 0.194, ESE
L56	EQ OFFICES	2001 SOLAR DR	RCRA NonGen / NLR	Lower	1022, 0.194, ESE
L57	GROSSMAN IMAGING CEN	2001 N SOLAR DR #135	RCRA NonGen / NLR	Lower	1022, 0.194, ESE
M58	CAREER CARE INSTITUT	2051 SOLAR DR STE 10	CERS HAZ WASTE, CERS	Lower	1024, 0.194, East
M59	CAREER CARE INSTITUT	2051 SOLAR DR STE 10	RCRA NonGen / NLR	Lower	1024, 0.194, East
N60	BECTON DICKINSON & C	1950 WILLIAMS DR	RCRA-SQG	Higher	1026, 0.194, WSW
N61	MGR DESIGN INTERNATI	1950 WILLIAMS DR	RCRA NonGen / NLR	Higher	1026, 0.194, WSW
N62	MGR DESIGN INTERNATI	1950 WILLIAMS DR.	SEMS-ARCHIVE, RCRA-SQG, FINDS, ECHO	Higher	1026, 0.194, WSW
N63	SEVEN UP RC OXNARD D	1950 WILLIAMS DR	CERS HAZ WASTE, ENF, NPDES, WDS, CIWQS, CERS	Higher	1026, 0.194, WSW
N64	TELEFLEX CONTROL SYS	1950 WILLIAMS DRIVE	ENVIROSTOR	Higher	1026, 0.194, WSW
N65	BECTON DICKSON LAB	1950 WILLIAMS DR.	UST	Higher	1026, 0.194, WSW
K66	JOYCE MOTORS	2535 VENTURA BLVD.	UST	Higher	1044, 0.198, ENE
O67	SOLAR SURGICAL CENTE	1901 SOLAR DR STE 10	RCRA NonGen / NLR	Lower	1070, 0.203, ESE
O68	MIRAMAR EYE SPECIALI	1901 SOLAR DR #155	CERS HAZ WASTE, MED WASTE VENTURA, CERS	Lower	1070, 0.203, ESE
N69	UNIVAR U S A INC	2001 WILLIAMS DR STE	RCRA-SQG, FINDS	Higher	1085, 0.205, WSW
N70	VENTURA COUNTY PROBA	1911 WILLIAMS DR STE	RCRA NonGen / NLR	Higher	1170, 0.222, WSW
N71	COUNTY OF VENTURA-GS	1911 WILLIAMS DR.	RCRA NonGen / NLR	Higher	1170, 0.222, WSW
N72	OHMEDA MEDICAL DEVIC	1911 WILLIAMS DR	RCRA-SQG, FINDS, ECHO	Higher	1170, 0.222, WSW
P73	BEACH CITIES DENTAL	1801 SOLAR DR SUITE	RCRA NonGen / NLR	Lower	1272, 0.241, SE
P74	BEACH CITIES DENTAL	1801 SOLAR DRIVE	RCRA NonGen / NLR	Lower	1272, 0.241, SE
P75	COLE & CLARK DENTAL	1801 SOLAR DR STE 10	RCRA NonGen / NLR	Lower	1272, 0.241, SE
P76	VISTA PACIFIC DENTAL	1801 SOLAR DR STE 14	RCRA NonGen / NLR	Lower	1272, 0.241, SE
P77	DAVID R NEUMEISTER	1801 SOLAR DR STE 14	RCRA NonGen / NLR	Lower	1272, 0.241, SE
P78	1701 SOLAR DRIVE LLC	1801 SOLAR DRIV	RCRA NonGen / NLR	Lower	1272, 0.241, SE

MAPPED SITES SUMMARY

Target Property Address:
213009
OXNARD, CA 93036

Click on Map ID to see full detail.

MAP ID	SITE NAME	ADDRESS	DATABASE ACRONYMS	RELATIVE ELEVATION	DIST (ft. & mi.) DIRECTION
P79	DIGNITY HEALTH MEDIC	1801 SOLAR DR STE 25	RCRA NonGen / NLR	Lower	1272, 0.241, SE
P80	DIGNITY HEALTH MEDIC	1801 SOLAR DR STE 25	RCRA NonGen / NLR	Lower	1272, 0.241, SE
81	COASTLINE EQUIPMENT	1930 LOCKWOOD ST	LUST, CERS HAZ WASTE, CERS TANKS, Cortese, HIST...	Higher	1330, 0.252, West
82	VERIZON CALIFORNIA	1800 SOLAR DR	LUST, Cortese, CERS	Lower	1541, 0.292, SE
83	FORMER MARDEN-SUSCO	2200 FRAZIER ST	LUST, Cortese, HIST CORTESE, CERS	Higher	1662, 0.315, WNW
84	NISHIMORI FARMS / CA	SOUTHEAST OF WILLIAM	CPS-SLIC	Lower	1772, 0.336, SW
85	TODEY LINCOLN MERCUR	1601 VENTURA BLVD	LUST, SWEEPS UST, CA FID UST, Cortese, ENF, CERS	Higher	1927, 0.365, NW
Q86	MACVALLEY OIL CO	1821 LOCKWOOD ST	LUST, Cortese, HIST CORTESE, CERS	Higher	1987, 0.376, West
Q87	EMPIRE GAS	1815 LOCKWOOD ST	LUST, Cortese, HIST CORTESE, CERS	Higher	1999, 0.379, West
R88	CITY OF OXNARD-COMME	RICE AVE	CPS-SLIC	Lower	2041, 0.387, East
R89	SHELL - GORDON DONLO	RICE AVE	CPS-SLIC, CHMIRS	Lower	2041, 0.387, East
90	FEDERAL EXPRESS	3150 PASEO MERCADO	LUST, Cortese, NPDES, WDS, CIWQS, CERS	Higher	2116, 0.401, NNE
S91	QUINN COMPANY	2300 N ROSE AVE	CPS-SLIC, HIST UST, CERS	Higher	2141, 0.405, WNW
92	LEXUS OF OXNARD	1621 AUTO CENTER DR.	LUST, Cortese, CERS	Higher	2156, 0.408, NNW
T93	AUTO FUELS INC	2460 AUTO CENTER DR	LUST, Cortese, HAZNET, CERS, HWTS	Lower	2279, 0.432, ENE
U94	GTE-EL RIO C.O.	1505 VENTURA BL	LUST, Cortese, HIST CORTESE, CERS	Higher	2289, 0.434, NW
U95	GTE-EL RIO CENTRAL O	1505 VENTURA BLVD	LUST, CERS	Higher	2289, 0.434, NW
96	STABEN EQUIPMENT CO	2222 ROSE AVE	LUST, HIST UST	Higher	2380, 0.451, West
S97	QUINN COMPANY	2300 ROSE AVE, TANK	LUST, Cortese, CERS	Higher	2391, 0.453, WNW
S98	QUINN COMPANY	2300 ROSE AVE, TANKS	LUST, Cortese, CERS	Higher	2391, 0.453, WNW
U99	DCH HONDA OF OXNARD	1500 E VENTURA BLVD	RCRA-LQG, LUST, CERS	Higher	2396, 0.454, NW
U100	HONDA OF OXNARD	1500 VENTURA BLVD.	LUST, Cortese	Higher	2396, 0.454, NW
T101	JIM'S TEXACO (FORMER	3025 SANTA CLARA AVE	LUST, Cortese, HIST CORTESE	Lower	2420, 0.458, ENE
V102	SHELL SS - ROSE	1901 ROSE AVE.	LUST	Lower	2434, 0.461, WSW
V103	SHELL SS - ROSE	1901 ROSE AVE.	LUST	Lower	2434, 0.461, WSW
V104	SHELL SERVICE STATIO	1901 N ROSE AVE	RCRA-SQG, LUST, FINDS, ECHO, Cortese, HAZNET,...	Lower	2567, 0.486, WSW
105	RIO DEL VALLE SCHOOL	2600 NORTH ROSE AVEN	ENVIROSTOR, SCH	Higher	3367, 0.638, NNW
106	RIO ROSALES	KOHALA/JACINTO STREE	ENVIROSTOR, SCH	Lower	3461, 0.655, South
107	PROCTER & GAMBLE PAP	800 NORTH RICE AVENU	RCRA-LQG, ENVIROSTOR, CERS HAZ WASTE, CERS TANKS,	Lower	4505, 0.853, SSE
108	MANHOLE	3717 NYELAND AVE.	Notify 65	Lower	4965, 0.940, ENE
109	SANTA CLARA CHEMICAL	521 NORTH RICE ROAD	ENVIROSTOR, SWRCY, CERS HAZ WASTE, NPDES, WDS,...	Lower	5061, 0.959, SSE

EXECUTIVE SUMMARY

TARGET PROPERTY SEARCH RESULTS

The target property was not listed in any of the databases searched by EDR.

DATABASES WITH NO MAPPED SITES

No mapped sites were found in EDR's search of available ("reasonably ascertainable ") government records either on the target property or within the search radius around the target property for the following databases:

STANDARD ENVIRONMENTAL RECORDS

Lists of Federal NPL (Superfund) sites

NPL..... National Priority List
Proposed NPL..... Proposed National Priority List Sites
NPL LIENS..... Federal Superfund Liens

Lists of Federal Delisted NPL sites

Delisted NPL..... National Priority List Deletions

Lists of Federal sites subject to CERCLA removals and CERCLA orders

FEDERAL FACILITY..... Federal Facility Site Information listing
SEMS..... Superfund Enterprise Management System

Lists of Federal RCRA facilities undergoing Corrective Action

CORRACTS..... Corrective Action Report

Lists of Federal RCRA TSD facilities

RCRA-TSDF..... RCRA - Treatment, Storage and Disposal

Lists of Federal RCRA generators

RCRA-VSQG..... RCRA - Very Small Quantity Generators (Formerly Conditionally Exempt Small Quantity Generators)

Federal institutional controls / engineering controls registries

LUCIS..... Land Use Control Information System
US ENG CONTROLS..... Engineering Controls Sites List
US INST CONTROLS..... Institutional Controls Sites List

Federal ERNS list

ERNS..... Emergency Response Notification System

EXECUTIVE SUMMARY

Lists of state- and tribal (Superfund) equivalent sites

RESPONSE..... State Response Sites

Lists of state and tribal landfills and solid waste disposal facilities

SWF/LF..... Solid Waste Information System

Lists of state and tribal leaking storage tanks

INDIAN LUST..... Leaking Underground Storage Tanks on Indian Land

Lists of state and tribal registered storage tanks

FEMA UST..... Underground Storage Tank Listing

INDIAN UST..... Underground Storage Tanks on Indian Land

Lists of state and tribal voluntary cleanup sites

VCP..... Voluntary Cleanup Program Properties

INDIAN VCP..... Voluntary Cleanup Priority Listing

Lists of state and tribal brownfield sites

BROWNFIELDS..... Considered Brownfields Sites Listing

ADDITIONAL ENVIRONMENTAL RECORDS

Local Brownfield lists

US BROWNFIELDS..... A Listing of Brownfields Sites

Local Lists of Landfill / Solid Waste Disposal Sites

WMUDS/SWAT..... Waste Management Unit Database

SWRCY..... Recycler Database

HAULERS..... Registered Waste Tire Haulers Listing

INDIAN ODI..... Report on the Status of Open Dumps on Indian Lands

DEBRIS REGION 9..... Torres Martinez Reservation Illegal Dump Site Locations

ODI..... Open Dump Inventory

IHS OPEN DUMPS..... Open Dumps on Indian Land

Local Lists of Hazardous waste / Contaminated Sites

US HIST CDL..... Delisted National Clandestine Laboratory Register

HIST Cal-Sites..... Historical Calsites Database

SCH..... School Property Evaluation Program

CDL..... Clandestine Drug Labs

Toxic Pits..... Toxic Pits Cleanup Act Sites

US CDL..... National Clandestine Laboratory Register

AQUEOUS FOAM..... Former Fire Training Facility Assessments Listing

PFAS..... PFAS Contamination Site Location Listing

Local Land Records

LIENS..... Environmental Liens Listing

EXECUTIVE SUMMARY

LIENS 2..... CERCLA Lien Information
 DEED..... Deed Restriction Listing

Records of Emergency Release Reports

HMIRS..... Hazardous Materials Information Reporting System
 CHMIRS..... California Hazardous Material Incident Report System
 LDS..... Land Disposal Sites Listing
 MCS..... Military Cleanup Sites Listing
 SPILLS 90..... SPILLS 90 data from FirstSearch

Other Ascertainable Records

FUDS..... Formerly Used Defense Sites
 DOD..... Department of Defense Sites
 SCRDRYCLEANERS..... State Coalition for Remediation of Drycleaners Listing
 USFINASSUR..... Financial Assurance Information
 EPAWATCHLIST..... EPA WATCH LIST
 2020CORACTION..... 2020 Corrective Action Program List
 TSCA..... Toxic Substances Control Act
 TRIS..... Toxic Chemical Release Inventory System
 SSTs..... Section 7 Tracking Systems
 ROD..... Records Of Decision
 RMP..... Risk Management Plans
 RAATS..... RCRA Administrative Action Tracking System
 PRP..... Potentially Responsible Parties
 PADS..... PCB Activity Database System
 ICIS..... Integrated Compliance Information System
 FTTS..... FIFRA/ TSCA Tracking System - FIFRA (Federal Insecticide, Fungicide, & Rodenticide Act)/TSCA (Toxic Substances Control Act)
 MLTS..... Material Licensing Tracking System
 COALASHDOE..... Steam-Electric Plant Operation Data
 COALASHEPA..... Coal Combustion Residues Surface Impoundments List
 PCBTRANSFORMER..... PCB Transformer Registration Database
 RADINFO..... Radiation Information Database
 HISTFTTS..... FIFRA/TSCA Tracking System Administrative Case Listing
 DOTOPS..... Incident and Accident Data
 CONSENT..... Superfund (CERCLA) Consent Decrees
 INDIANRESERV..... Indian Reservations
 FUSRAP..... Formerly Utilized Sites Remedial Action Program
 UMTRA..... Uranium Mill Tailings Sites
 LEADSMELTERS..... Lead Smelter Sites
 USAIRS..... Aerometric Information Retrieval System Facility Subsystem
 USMINES..... Mines Master Index File
 ABANDONEDMINES..... Abandoned Mines
 FINDS..... Facility Index System/Facility Registry System
 ECHO..... Enforcement & Compliance History Information
 DOCKETHWC..... Hazardous Waste Compliance Docket Listing
 UXO..... Unexploded Ordnance Sites
 FUELSPROGRAM..... EPA Fuels Program Registered Listing
 CABONDEXP.PLAN..... Bond Expenditure Plan
 VENTURACO.BWT..... Business Plan, Hazardous Waste Producers, and Operating Underground Tanks
 CUPAListings..... CUPA Resources List
 DRYCLEANERS..... Cleaner Facilities
 EMI..... Emissions Inventory Data

EXECUTIVE SUMMARY

ENF.....	Enforcement Action Listing
Financial Assurance.....	Financial Assurance Information Listing
HAZNET.....	Facility and Manifest Data
ICE.....	ICE
HWP.....	EnviroStor Permitted Facilities Listing
HWT.....	Registered Hazardous Waste Transporter Database
MED WASTE VENTURA.....	Medical Waste Program List
MINES.....	Mines Site Location Listing
MWMP.....	Medical Waste Management Program Listing
PEST LIC.....	Pesticide Regulation Licenses Listing
PROC.....	Certified Processors Database
UIC.....	UIC Listing
UIC GEO.....	UIC GEO (GEOTRACKER)
WASTEWATER PITS.....	Oil Wastewater Pits Listing
WDS.....	Waste Discharge System
WIP.....	Well Investigation Program Case List
MILITARY PRIV SITES.....	MILITARY PRIV SITES (GEOTRACKER)
PROJECT.....	PROJECT (GEOTRACKER)
WDR.....	Waste Discharge Requirements Listing
NON-CASE INFO.....	NON-CASE INFO (GEOTRACKER)
OTHER OIL GAS.....	OTHER OIL & GAS (GEOTRACKER)
PROD WATER PONDS.....	PROD WATER PONDS (GEOTRACKER)
SAMPLING POINT.....	SAMPLING POINT (GEOTRACKER)
WELL STIM PROJ.....	Well Stimulation Project (GEOTRACKER)
HWTS.....	Hazardous Waste Tracking System
MINES MRDS.....	Mineral Resources Data System

EDR HIGH RISK HISTORICAL RECORDS

EDR Exclusive Records

EDR MGP.....	EDR Proprietary Manufactured Gas Plants
EDR Hist Cleaner.....	EDR Exclusive Historical Cleaners

EDR RECOVERED GOVERNMENT ARCHIVES

Exclusive Recovered Govt. Archives

RGA LF.....	Recovered Government Archive Solid Waste Facilities List
RGA LUST.....	Recovered Government Archive Leaking Underground Storage Tank

SURROUNDING SITES: SEARCH RESULTS

Surrounding sites were identified in the following databases.

Elevations have been determined from the USGS Digital Elevation Model and should be evaluated on a relative (not an absolute) basis. Relative elevation information between sites of close proximity should be field verified. Sites with an elevation equal to or higher than the target property have been differentiated below from sites with an elevation lower than the target property.

Page numbers and map identification numbers refer to the EDR Radius Map report where detailed data on individual sites can be reviewed.

Sites listed in ***bold italics*** are in multiple databases.

Unmappable (orphan) sites are not considered in the foregoing analysis.

EXECUTIVE SUMMARY

STANDARD ENVIRONMENTAL RECORDS

Lists of Federal CERCLA sites with NFRAP

SEMS-ARCHIVE: SEMS-ARCHIVE (Superfund Enterprise Management System Archive) tracks sites that have no further interest under the Federal Superfund Program based on available information. The list was formerly known as the CERCLIS-NFRAP, renamed to SEMS ARCHIVE by the EPA in 2015. EPA may perform a minimal level of assessment work at a site while it is archived if site conditions change and/or new information becomes available. Archived sites have been removed and archived from the inventory of SEMS sites. Archived status indicates that, to the best of EPA's knowledge, assessment at a site has been completed and that EPA has determined no further steps will be taken to list the site on the National Priorities List (NPL), unless information indicates this decision was not appropriate or other considerations require a recommendation for listing at a later time. The decision does not necessarily mean that there is no hazard associated with a given site; it only means that, based upon available information, the location is not judged to be potential NPL site.

A review of the SEMS-ARCHIVE list, as provided by EDR, and dated 07/26/2022 has revealed that there is 1 SEMS-ARCHIVE site within approximately 0.5 miles of the target property.

<u>Equal/Higher Elevation</u>	<u>Address</u>	<u>Direction / Distance</u>	<u>Map ID</u>	<u>Page</u>
MGR DESIGN INTERNATI	1950 WILLIAMS DR.	WSW 1/8 - 1/4 (0.194 mi.)	N62	527

Lists of Federal RCRA generators

RCRA-LQG: RCRAInfo is EPA's comprehensive information system, providing access to data supporting the Resource Conservation and Recovery Act (RCRA) of 1976 and the Hazardous and Solid Waste Amendments (HSWA) of 1984. The database includes selective information on sites which generate, transport, store, treat and/or dispose of hazardous waste as defined by the Resource Conservation and Recovery Act (RCRA). Large quantity generators (LQGs) generate over 1,000 kilograms (kg) of hazardous waste, or over 1 kg of acutely hazardous waste per month.

A review of the RCRA-LQG list, as provided by EDR, and dated 06/20/2022 has revealed that there is 1 RCRA-LQG site within approximately 0.25 miles of the target property.

<u>Lower Elevation</u>	<u>Address</u>	<u>Direction / Distance</u>	<u>Map ID</u>	<u>Page</u>
KAISER PERMANENTE OX EPA ID:: CAL000383641	2200 E GONZALES RD	S 1/8 - 1/4 (0.162 mi.)	J45	411

RCRA-SQG: RCRAInfo is EPA's comprehensive information system, providing access to data supporting the Resource Conservation and Recovery Act (RCRA) of 1976 and the Hazardous and Solid Waste Amendments (HSWA) of 1984. The database includes selective information on sites which generate, transport, store, treat and/or dispose of hazardous waste as defined by the Resource Conservation and Recovery Act (RCRA). Small quantity generators (SQGs) generate between 100 kg and 1,000 kg of hazardous waste per month.

A review of the RCRA-SQG list, as provided by EDR, and dated 06/20/2022 has revealed that there are 9 RCRA-SQG sites within approximately 0.25 miles of the target property.

<u>Equal/Higher Elevation</u>	<u>Address</u>	<u>Direction / Distance</u>	<u>Map ID</u>	<u>Page</u>
COSTCO WHOLESALE NO	2001 E VENTURA BLVD	NNE 0 - 1/8 (0.052 mi.)	C7	21

EXECUTIVE SUMMARY

EPA ID:: CAR000103333				
CARMAX NO 6014	2001 LOCKWOOD ST	W 0 - 1/8 (0.071 mi.)	A16	253
EPA ID:: CAR000227751				
OXNARD TRUCK CENTER	2101 E VENTURA BLVD	NE 0 - 1/8 (0.076 mi.)	D18	276
EPA ID:: CAD983594656				
GIBBS INTERNATIONAL	2201 E VENTURA BLVD	ENE 1/8 - 1/4 (0.174 mi.)	K47	417
EPA ID:: CAD983606666				
OGDEN POWER PACIFIC	2501 N VENTURA RD	ENE 1/8 - 1/4 (0.188 mi.)	K51	464
EPA ID:: CAD981430168				
BECTON DICKINSON & C	1950 WILLIAMS DR	WSW 1/8 - 1/4 (0.194 mi.)	N60	521
EPA ID:: CAD049339344				
MGR DESIGN INTERNATI	1950 WILLIAMS DR.	WSW 1/8 - 1/4 (0.194 mi.)	N62	527
EPA ID:: CAD982402786				
UNIVAR U S A INC	2001 WILLIAMS DR STE	WSW 1/8 - 1/4 (0.205 mi.)	N69	554
EPA ID:: CAR000114330				
OHMEDA MEDICAL DEVIC	1911 WILLIAMS DR	WSW 1/8 - 1/4 (0.222 mi.)	N72	563
EPA ID:: CAD981387426				

Lists of state- and tribal hazardous waste facilities

ENVIROSTOR: The Department of Toxic Substances Control's (DTSC's) Site Mitigation and Brownfields Reuse Program's (SMBRP's) EnviroStor database identifies sites that have known contamination or sites for which there may be reasons to investigate further. The database includes the following site types: Federal Superfund sites (National Priorities List (NPL)); State Response, including Military Facilities and State Superfund; Voluntary Cleanup; and School sites. EnviroStor provides similar information to the information that was available in CalSites, and provides additional site information, including, but not limited to, identification of formerly-contaminated properties that have been released for reuse, properties where environmental deed restrictions have been recorded to prevent inappropriate land uses, and risk characterization information that is used to assess potential impacts to public health and the environment at contaminated sites.

A review of the ENVIROSTOR list, as provided by EDR, and dated 07/25/2022 has revealed that there are 6 ENVIROSTOR sites within approximately 1 mile of the target property.

<u>Equal/Higher Elevation</u>	<u>Address</u>	<u>Direction / Distance</u>	<u>Map ID</u>	<u>Page</u>
COSTCO WHOLESALE NO Facility Id: 71003264 Status: Refer: Other Agency	2001 E VENTURA BLVD	NNE 0 - 1/8 (0.052 mi.)	C7	21
TELEFLEX CONTROL SYS Facility Id: 60001505 Status: No Action Required	1950 WILLIAMS DRIVE	WSW 1/8 - 1/4 (0.194 mi.)	N64	547
RIO DEL VALLE SCHOOL Facility Id: 60003298 Status: Active	2600 NORTH ROSE AVEN	NNW 1/2 - 1 (0.638 mi.)	105	771
<u>Lower Elevation</u>	<u>Address</u>	<u>Direction / Distance</u>	<u>Map ID</u>	<u>Page</u>
RIO ROSALES	KOHALA/JACINTO STREE	S 1/2 - 1 (0.655 mi.)	106	773

EXECUTIVE SUMMARY

Facility Id: 56010011
Status: No Further Action

PROCTER & GAMBLE PAP	800 NORTH RICE AVENUE	SSE 1/2 - 1 (0.853 mi.)	107	777
Facility Id: 56260002 Status: Refer: Other Agency				
SANTA CLARA CHEMICAL	521 NORTH RICE ROAD	SSE 1/2 - 1 (0.959 mi.)	109	899
Facility Id: 56730054 Status: Refer: Other Agency				

Lists of state and tribal leaking storage tanks

LUST: Leaking Underground Storage Tank (LUST) Sites included in GeoTracker. GeoTracker is the Water Boards data management system for sites that impact, or have the potential to impact, water quality in California, with emphasis on groundwater.

A review of the LUST list, as provided by EDR, has revealed that there are 28 LUST sites within approximately 0.5 miles of the target property.

Equal/Higher Elevation	Address	Direction / Distance	Map ID	Page
POWER EQUIPMENT SERV Database: LUST, Date of Government Version: 05/23/2022 Status: Completed - Case Closed Global Id: T0611100198	2101 VENTURA BLVD.,	NE 0 - 1/8 (0.076 mi.)	D17	256
OXNARD TRUCK CENTER Database: LUST REG 4, Date of Government Version: 09/07/2004 Database: VENTURA CO. LUST, Date of Government Version: 05/29/2008 Facility Id: C-87054 Status: Remediation Plan Facility Id: 87054 Status: Remedial action (cleanup) Underway Global ID: T0611100198	2101 E VENTURA BLVD	NE 0 - 1/8 (0.076 mi.)	D18	276
GIBBS INTERNATIONAL, Database: LUST REG 4, Date of Government Version: 09/07/2004 Facility Id: C-96047 Status: Case Closed Global ID: T0611101113	2201 VENTURA BLVD.	NE 0 - 1/8 (0.104 mi.)	D31	341
GIBBS INTERNATIONAL Database: VENTURA CO. LUST, Date of Government Version: 05/29/2008 Facility Id: 96047 Status: Case Closed	2201 E VENTURA BLVD	ENE 1/8 - 1/4 (0.174 mi.)	K47	417
GIBBS INTERNATIONAL Database: LUST, Date of Government Version: 05/23/2022 Status: Completed - Case Closed Global Id: T0611101113 Global Id: T0611100830	2201 VENTURA	ENE 1/8 - 1/4 (0.174 mi.)	K49	456
OGDEN POWER PACIFIC Database: LUST, Date of Government Version: 05/23/2022 Status: Completed - Case Closed Global Id: T0611100865	2501 N VENTURA RD	ENE 1/8 - 1/4 (0.188 mi.)	K51	464
GEORGE PAYMARD Database: LUST REG 4, Date of Government Version: 09/07/2004 Database: VENTURA CO. LUST, Date of Government Version: 05/29/2008	2505 VENTURA BLVD	ENE 1/8 - 1/4 (0.189 mi.)	K53	492

EXECUTIVE SUMMARY

Facility Id: C-89161
 Status: Case Closed
 Facility Id: 89161
 Status: Case Closed
 Global ID: T0611100560

GEORGE PAYMARD **2505 VENTURA** **ENE 1/8 - 1/4 (0.189 mi.)** **K54** **494**
 Database: LUST, Date of Government Version: 05/23/2022
 Status: Completed - Case Closed
 Global Id: T0611100560

COASTLINE EQUIPMENT **1930 LOCKWOOD ST** **W 1/4 - 1/2 (0.252 mi.)** **81** **587**
 Database: LUST REG 4, Date of Government Version: 09/07/2004
 Database: VENTURA CO. LUST, Date of Government Version: 05/29/2008
 Database: LUST, Date of Government Version: 05/23/2022
 Status: Completed - Case Closed
 Facility Id: C-97015
 Status: Case Closed
 Facility Id: 97015
 Status: Case Closed
 Global Id: T0611101134
 Global ID: T0611101134

FORMER MARDEN-SUSCO **2200 FRAZIER ST** **WNW 1/4 - 1/2 (0.315 mi.)** **83** **610**
 Database: LUST REG 4, Date of Government Version: 09/07/2004
 Database: VENTURA CO. LUST, Date of Government Version: 05/29/2008
 Database: LUST, Date of Government Version: 05/23/2022
 Status: Completed - Case Closed
 Facility Id: C-95170
 Status: Case Closed
 Facility Id: 95170
 Status: Case Closed
 Global Id: T0611101058
 Global ID: T0611101058

TODEY LINCOLN MERCUR **1601 VENTURA BLVD** **NW 1/4 - 1/2 (0.365 mi.)** **85** **614**
 Database: LUST REG 4, Date of Government Version: 09/07/2004
 Database: VENTURA CO. LUST, Date of Government Version: 05/29/2008
 Database: LUST, Date of Government Version: 05/23/2022
 Status: Completed - Case Closed
 Facility Id: C04007
 Status: Preliminary site assessment underway
 Facility Id: 04007
 Status: Case Closed
 Global Id: T0611188384
 Global ID: T0611188384

MACVALLEY OIL CO **1821 LOCKWOOD ST** **W 1/4 - 1/2 (0.376 mi.)** **Q86** **621**
 Database: LUST REG 4, Date of Government Version: 09/07/2004
 Database: VENTURA CO. LUST, Date of Government Version: 05/29/2008
 Database: LUST, Date of Government Version: 05/23/2022
 Status: Completed - Case Closed
 Facility Id: C-94035
 Status: Case Closed
 Facility Id: 94035
 Status: Case Closed
 Global Id: T0611100891
 Global ID: T0611100891

EMPIRE GAS **1815 LOCKWOOD ST** **W 1/4 - 1/2 (0.379 mi.)** **Q87** **624**
 Database: LUST REG 4, Date of Government Version: 09/07/2004
 Database: LUST, Date of Government Version: 05/23/2022

EXECUTIVE SUMMARY

Status: Completed - Case Closed
 Facility Id: 930300625
 Status: Case Closed
 Global Id: T0611100068
 Global ID: T0611100068

FEDERAL EXPRESS 3150 PASEO MERCADO NNE 1/4 - 1/2 (0.401 mi.) 90 630

Database: LUST REG 4, Date of Government Version: 09/07/2004
 Database: VENTURA CO. LUST, Date of Government Version: 05/29/2008
 Database: LUST, Date of Government Version: 05/23/2022
 Status: Completed - Case Closed
 Facility Id: C04008
 Status: Leak being confirmed
 Facility Id: 04008
 Status: Pollution Characterization
 Global Id: T0611161955
 Global ID: T0611161955

LEXUS OF OXNARD 1621 AUTO CENTER DR. NNW 1/4 - 1/2 (0.408 mi.) 92 652

Database: LUST REG 4, Date of Government Version: 09/07/2004
 Database: VENTURA CO. LUST, Date of Government Version: 05/29/2008
 Database: LUST, Date of Government Version: 05/23/2022
 Status: Completed - Case Closed
 Facility Id: C01031
 Facility Id: 930300925
 Status: Case Closed
 Facility Id: 01031
 Status: Case Closed
 Global Id: T061110805
 Global Id: T0611125329
 Global ID: T0611125329

GTE-EL RIO C.O. 1505 VENTURA BL NW 1/4 - 1/2 (0.434 mi.) U94 678

Database: LUST REG 4, Date of Government Version: 09/07/2004
 Database: VENTURA CO. LUST, Date of Government Version: 05/29/2008
 Database: LUST, Date of Government Version: 05/23/2022
 Status: Completed - Case Closed
 Facility Id: C-96007
 Status: Case Closed
 Facility Id: 96007
 Status: Case Closed
 Global Id: T0611101082
 Global Id: T0611100374
 Global ID: T0611101082

GTE-EL RIO CENTRAL O 1505 VENTURA BLVD NW 1/4 - 1/2 (0.434 mi.) U95 683

Database: LUST REG 4, Date of Government Version: 09/07/2004
 Database: VENTURA CO. LUST, Date of Government Version: 05/29/2008
 Facility Id: C-88138
 Status: Case Closed
 Facility Id: 88138
 Status: Case Closed
 Global ID: T0611100374

STABEN EQUIPMENT CO 2222 ROSE AVE W 1/4 - 1/2 (0.451 mi.) 96 685

Database: LUST, Date of Government Version: 05/23/2022
 Status: Completed - Case Closed
 Global Id: T0611101050

QUINN COMPANY 2300 ROSE AVE, TANK WNW 1/4 - 1/2 (0.453 mi.) S97 687

Database: LUST REG 4, Date of Government Version: 09/07/2004
 Database: VENTURA CO. LUST, Date of Government Version: 05/29/2008
 Database: LUST, Date of Government Version: 05/23/2022

EXECUTIVE SUMMARY

JIM'S TEXACO (FORMER)	3025 SANTA CLARA AVE	ENE 1/4 - 1/2 (0.458 mi.)	T101	701
Database: LUST REG 4, Date of Government Version: 09/07/2004				
Database: VENTURA CO. LUST, Date of Government Version: 05/29/2008				
Database: LUST, Date of Government Version: 05/23/2022				
Status: Completed - Case Closed				
Facility Id: C92031				
Status: Remediation Plan				
Facility Id: 92031				
Facility Id: 07004				
Status: Remedial action (cleanup) Underway				
Status: Leak being confirmed				
Global Id: T0611100817				
Global Id: T0611147926				
Global ID: T0611100817				
SHELL SS - ROSE	1901 ROSE AVE.	WSW 1/4 - 1/2 (0.461 mi.)	V102	728
Database: LUST REG 4, Date of Government Version: 09/07/2004				
Facility Id: C01024				
Status: Pollution Characterization				
Global ID: T061119012				
SHELL SS - ROSE	1901 ROSE AVE.	WSW 1/4 - 1/2 (0.461 mi.)	V103	729
Database: VENTURA CO. LUST, Date of Government Version: 05/29/2008				
Facility Id: 01024				
Status: Remedial action (cleanup) Underway				
SHELL SERVICE STATIO	1901 N ROSE AVE	WSW 1/4 - 1/2 (0.486 mi.)	V104	729
Database: LUST, Date of Government Version: 05/23/2022				
Status: Completed - Case Closed				
Global Id: T061119012				

A review of the CPS-SLIC list, as provided by EDR, has revealed that there are 5 CPS-SLIC sites within approximately 0.5 miles of the target property.

TC07153734.2r EXECUTIVE SUMMARY 15

EXECUTIVE SUMMARY

Global Id: T10000001010

Facility Status: Completed - Case Closed

CITY OF OXNARD-COMME

RICE AVE

E 1/4 - 1/2 (0.387 mi.)

R88

628

Database: CPS-SLIC, Date of Government Version: 05/23/2022

Global Id: SLT430108

Facility Status: Completed - Case Closed

SHELL - GORDON DONLO

RICE AVE

E 1/4 - 1/2 (0.387 mi.)

R89

628

Database: CPS-SLIC, Date of Government Version: 05/23/2022

Global Id: SLT4307068

Facility Status: Completed - Case Closed

Lists of state and tribal registered storage tanks

UST: The Underground Storage Tank database contains registered USTs. USTs are regulated under Subtitle I of the Resource Conservation and Recovery Act (RCRA). The data come from the State Water Resources Control Board's Hazardous Substance Storage Container Database.

A review of the UST list, as provided by EDR, has revealed that there are 10 UST sites within approximately 0.25 miles of the target property.

<u>Equal/Higher Elevation</u>	<u>Address</u>	<u>Direction / Distance</u>	<u>Map ID</u>	<u>Page</u>
COSTCO WHOLESALE, IN Database: UST, Date of Government Version: 06/06/2022 Facility Id: 56-013-099991	2001 E. VENTURA BLVD	NNE 0 - 1/8 (0.052 mi.)	C6	21
COSTCO WHOLESALE #42 Database: UST, Date of Government Version: 06/06/2022	2001 E VENTURA BLVD	NNE 0 - 1/8 (0.052 mi.)	C9	226
CARMAX #6014 Database: UST, Date of Government Version: 06/06/2022 Facility Id: 56-000-080138	2001 LOCKWOOD ST	W 0 - 1/8 (0.071 mi.)	A12	228
GIBBS INTERNATIONAL Database: VENTURA CO. UST, Date of Government Version: 05/26/2022 Facility Id: D 1246 Facility Status: Inactive	2201 E VENTURA BLVD	ENE 1/8 - 1/4 (0.174 mi.)	K47	417
LARRY'S CHEVRON Database: VENTURA CO. UST, Date of Government Version: 05/26/2022 Facility Id: D 703 Facility Status: Inactive	2505 VENTURA BLVD.	ENE 1/8 - 1/4 (0.189 mi.)	K52	492
BECTON DICKSON LAB Database: VENTURA CO. UST, Date of Government Version: 05/26/2022 Facility Id: D 758 Facility Status: Inactive	1950 WILLIAMS DR.	WSW 1/8 - 1/4 (0.194 mi.)	N65	548
JOYCE MOTORS Database: VENTURA CO. UST, Date of Government Version: 05/26/2022 Facility Id: D 1015 Facility Status: Inactive	2535 VENTURA BLVD.	ENE 1/8 - 1/4 (0.198 mi.)	K66	548
<u>Lower Elevation</u>	<u>Address</u>	<u>Direction / Distance</u>	<u>Map ID</u>	<u>Page</u>
7-ELEVEN #33399 Database: UST, Date of Government Version: 06/06/2022	2201 GONZALES ROAD	ESE 0 - 1/8 (0.054 mi.)	10	226

EXECUTIVE SUMMARY

Facility Id: 056-013-078145

7-ELEVEN INC. #33399	2201 E GONZALES RD	SSE 0 - 1/8 (0.085 mi.)	E22	299
Database: UST, Date of Government Version: 06/06/2022				
JOHN MCGRATH RANCH	1732 GONZALES ROAD	SSW 0 - 1/8 (0.108 mi.)	F33	344
Database: VENTURA CO. UST, Date of Government Version: 05/26/2022				
Facility Id: D 195				
Facility Status: Inactive				

AST: A listing of aboveground storage tank petroleum storage tank locations.

A review of the AST list, as provided by EDR, has revealed that there are 3 AST sites within approximately 0.25 miles of the target property.

<u>Equal/Higher Elevation</u>	<u>Address</u>	<u>Direction / Distance</u>	<u>Map ID</u>	<u>Page</u>
FORMER AUTONATION US	2001 LOCKWOOD ST	W 0 - 1/8 (0.071 mi.)	A11	226
Database: AST, Date of Government Version: 07/06/2016				
CARMAX #6014	2001 LOCKWOOD ST	W 0 - 1/8 (0.071 mi.)	A14	250
Database: AST, Date of Government Version: 07/06/2016				
GIBBS INTERNATIONAL,	2201 VENTURA BLVD.	NE 0 - 1/8 (0.104 mi.)	D32	343
Database: AST, Date of Government Version: 07/06/2016				

ADDITIONAL ENVIRONMENTAL RECORDS

Local Lists of Hazardous waste / Contaminated Sites

CERS HAZ WASTE: List of sites in the California Environmental Protection Agency (CalEPA) Regulated Site Portal which fall under the Hazardous Chemical Management, Hazardous Waste Onsite Treatment, Household Hazardous Waste Collection, Hazardous Waste Generator, and RCRA LQ HW Generator programs.

A review of the CERS HAZ WASTE list, as provided by EDR, and dated 07/18/2022 has revealed that there are 16 CERS HAZ WASTE sites within approximately 0.25 miles of the target property.

<u>Equal/Higher Elevation</u>	<u>Address</u>	<u>Direction / Distance</u>	<u>Map ID</u>	<u>Page</u>
CHARTER COLLEGE	2000 OUTLET CENTER D	E 0 - 1/8 (0.033 mi.)	B4	16
COSTCO WHOLESALE #42	2001 E VENTURA BLVD	NNE 0 - 1/8 (0.052 mi.)	C8	77
CARMAX #6014	2001 LOCKWOOD ST	W 0 - 1/8 (0.071 mi.)	A13	228
POWER EQUIPMENT SERV	2101 VENTURA BLVD.,	NE 0 - 1/8 (0.076 mi.)	D17	256
VISTA PAINT #37	2100 OUTLET CENTER D	E 0 - 1/8 (0.088 mi.)	G25	304
FLOOR AND DECOR #268	1901 VENTURA BLVD	NW 0 - 1/8 (0.093 mi.)	H26	310
99 CENTS ONLY STORES	1855 E. VENTURA BLVD	NW 1/8 - 1/4 (0.126 mi.)	H39	350
MARSHALLS 0421	1835 E VENTURA BLVD	NW 1/8 - 1/4 (0.144 mi.)	H43	405
GIBBS INTERNATIONAL	2201 E VENTURA BLVD	ENE 1/8 - 1/4 (0.174 mi.)	K47	417
SEVEN UP RC OXNARD D	1950 WILLIAMS DR	WSW 1/8 - 1/4 (0.194 mi.)	N63	532
<u>Lower Elevation</u>	<u>Address</u>	<u>Direction / Distance</u>	<u>Map ID</u>	<u>Page</u>
7-ELEVEN INC. #33399	2201 E GONZALES RD	SSE 0 - 1/8 (0.085 mi.)	E21	287
KAISER PERMANENTE-OX	2103 E GONZALES RD	SSW 0 - 1/8 (0.095 mi.)	I29	319
KAISER PERMANENTE (O	2200 E GONZALES RD	S 1/8 - 1/4 (0.162 mi.)	J44	408
R A GUZMAN DDS APC H	2001 SOLAR DR	ESE 1/8 - 1/4 (0.194 mi.)	L55	497

EXECUTIVE SUMMARY

<u>Lower Elevation</u>	<u>Address</u>	<u>Direction / Distance</u>	<u>Map ID</u>	<u>Page</u>
CAREER CARE INSTITUT	2051 SOLAR DR STE 10	E 1/8 - 1/4 (0.194 mi.)	M58	515
MIRAMAR EYE SPECIALI	1901 SOLAR DR #155	ESE 1/8 - 1/4 (0.203 mi.)	O68	551

Local Lists of Registered Storage Tanks

SWEEPS UST: Statewide Environmental Evaluation and Planning System. This underground storage tank listing was updated and maintained by a company contacted by the SWRCB in the early 1990's. The listing is no longer updated or maintained. The local agency is the contact for more information on a site on the SWEEPS list.

A review of the SWEEPS UST list, as provided by EDR, and dated 06/01/1994 has revealed that there are 2 SWEEPS UST sites within approximately 0.25 miles of the target property.

<u>Equal/Higher Elevation</u>	<u>Address</u>	<u>Direction / Distance</u>	<u>Map ID</u>	<u>Page</u>
OXNARD TRUCK CENTER Status: A Tank Status: A Comp Number: 1267	2101 E VENTURA BLVD	NE 0 - 1/8 (0.076 mi.)	D18	276
GIBBS INTERNATIONAL Status: A Tank Status: A Comp Number: 1266	2201 E VENTURA BLVD	ENE 1/8 - 1/4 (0.174 mi.)	K48	454

HIST UST: Historical UST Registered Database.

A review of the HIST UST list, as provided by EDR, and dated 10/15/1990 has revealed that there are 5 HIST UST sites within approximately 0.25 miles of the target property.

<u>Equal/Higher Elevation</u>	<u>Address</u>	<u>Direction / Distance</u>	<u>Map ID</u>	<u>Page</u>
OXNARD TRUCK CENTER Facility Id: 00000043164	2101 E VENTURA BLVD	NE 0 - 1/8 (0.076 mi.)	D18	276
OXNARD BERRY FARMS Facility Id: 00000012555	2105 VENTURA BLVD	NE 0 - 1/8 (0.084 mi.)	D19	283
GIBBS INTERNATIONAL Facility Id: 00000018457	2201 E VENTURA BLVD	ENE 1/8 - 1/4 (0.174 mi.)	K48	454
<u>Lower Elevation</u>	<u>Address</u>	<u>Direction / Distance</u>	<u>Map ID</u>	<u>Page</u>
FRIEDRICH RANCH Facility Id: 00000065355	2104 EAST GONZALES R	SSW 0 - 1/8 (0.117 mi.)	I34	344
FRIEDRICH RANCH Facility Id: 00000068360	2104 E GONZALES RD	SSW 0 - 1/8 (0.117 mi.)	I35	345

EXECUTIVE SUMMARY

CA FID UST: The Facility Inventory Database contains active and inactive underground storage tank locations. The source is the State Water Resource Control Board.

A review of the CA FID UST list, as provided by EDR, and dated 10/31/1994 has revealed that there is 1 CA FID UST site within approximately 0.25 miles of the target property.

<u>Equal/Higher Elevation</u>	<u>Address</u>	<u>Direction / Distance</u>	<u>Map ID</u>	<u>Page</u>
OXNARD TRUCK CENTER Facility Id: 56000146 Status: A	2101 E VENTURA BLVD	NE 0 - 1/8 (0.076 mi.)	D18	276

CERS TANKS: List of sites in the California Environmental Protection Agency (CalEPA) Regulated Site Portal which fall under the Aboveground Petroleum Storage and Underground Storage Tank regulatory programs.

A review of the CERS TANKS list, as provided by EDR, and dated 07/18/2022 has revealed that there are 3 CERS TANKS sites within approximately 0.25 miles of the target property.

<u>Equal/Higher Elevation</u>	<u>Address</u>	<u>Direction / Distance</u>	<u>Map ID</u>	<u>Page</u>
CARMAX #6014	2001 LOCKWOOD ST	W 0 - 1/8 (0.071 mi.)	A13	228
GIBBS INTERNATIONAL	2201 E VENTURA BLVD	ENE 1/8 - 1/4 (0.174 mi.)	K47	417
<u>Lower Elevation</u>	<u>Address</u>	<u>Direction / Distance</u>	<u>Map ID</u>	<u>Page</u>
7-ELEVEN INC. #33399	2201 E GONZALES RD	SSE 0 - 1/8 (0.085 mi.)	E21	287

Other Ascertainable Records

RCRA NonGen / NLR: RCRAInfo is EPA's comprehensive information system, providing access to data supporting the Resource Conservation and Recovery Act (RCRA) of 1976 and the Hazardous and Solid Waste Amendments (HSWA) of 1984. The database includes selective information on sites which generate, transport, store, treat and/or dispose of hazardous waste as defined by the Resource Conservation and Recovery Act (RCRA). Non-Generators do not presently generate hazardous waste.

A review of the RCRA NonGen / NLR list, as provided by EDR, and dated 06/20/2022 has revealed that there are 29 RCRA NonGen / NLR sites within approximately 0.25 miles of the target property.

<u>Equal/Higher Elevation</u>	<u>Address</u>	<u>Direction / Distance</u>	<u>Map ID</u>	<u>Page</u>
SCE CORIX CROSSDOCK EPA ID:: CAR000223974	2000 LOCKWOOD AVE	W 0 - 1/8 (0.029 mi.)	A2	11
CHARTER COLLEGE EPA ID:: CAL000450791	2000 OUTLET CENTER D	E 0 - 1/8 (0.033 mi.)	B3	14
DENT WIZARD INTERNAT EPA ID:: CAL000433036	2001 LOCKWOOD ST	W 0 - 1/8 (0.071 mi.)	A15	250
VISTA PAINT CORPORAT EPA ID:: CAL000345807	2100 OUTLET CENTER D	E 0 - 1/8 (0.088 mi.)	G24	302
FLOOR AND DECOR #268 EPA ID:: CAL000466152	1901 VENTURA BLVD	NW 0 - 1/8 (0.093 mi.)	H27	314
99 CENTS ONLY STORES EPA ID:: CAL000369808	1855 E VENTURA BLVD	NW 1/8 - 1/4 (0.126 mi.)	H38	347
POWER EQUIPMENT SERV	2101 E VENTURA BLVD	NE 1/8 - 1/4 (0.130 mi.)	40	398

EXECUTIVE SUMMARY

EPA ID:: CAL000358118				
MARSHALLS 0421	1835 E VENTURA BLVD	NW 1/8 - 1/4 (0.144 mi.)	H42	403
EPA ID:: CAL000401861				
MGR DESIGN INTERNATI	1950 WILLIAMS DR	WSW 1/8 - 1/4 (0.194 mi.)	N61	524
EPA ID:: CAL000338928				
VENTURA COUNTY PROBA	1911 WILLIAMS DR STE	WSW 1/8 - 1/4 (0.222 mi.)	N70	558
EPA ID:: CAL000442306				
COUNTY OF VENTURA-GS	1911 WILLIAMS DR.	WSW 1/8 - 1/4 (0.222 mi.)	N71	560
EPA ID:: CAC003157482				

<u>Lower Elevation</u>	<u>Address</u>	<u>Direction / Distance</u>	<u>Map ID</u>	<u>Page</u>
7-ELEVEN #33399	2201 E GONZALES	SSE 0 - 1/8 (0.085 mi.)	E20	284
EPA ID:: CAL000275758				
GROSSMAN IMAGING CEN	2151 E GONZALES RD #	S 0 - 1/8 (0.085 mi.)	F23	299
EPA ID:: CAL000440509				
KAISER PERMANENTE EA	2103 E GONZALES RD	SSW 0 - 1/8 (0.095 mi.)	I28	317
EPA ID:: CAL000428312				
US HEALTH WORKS MEDI	1851 LOMBARD ST STE	S 1/8 - 1/4 (0.138 mi.)	F41	400
EPA ID:: CAL000373600				
KAISER PERMANENTE	2200 E GONZALES RD	S 1/8 - 1/4 (0.162 mi.)	J46	415
EPA ID:: CAL000256874				
VENTURA COUNTY PUBLI	2240 E. GONZALES RD.	SSE 1/8 - 1/4 (0.186 mi.)	50	461
EPA ID:: CAC003167372				
EQ OFFICES	2001 SOLAR DR	ESE 1/8 - 1/4 (0.194 mi.)	L56	510
EPA ID:: CAC003017024				
GROSSMAN IMAGING CEN	2001 N SOLAR DR #135	ESE 1/8 - 1/4 (0.194 mi.)	L57	513
EPA ID:: CAL000440510				
CAREER CARE INSTITUT	2051 SOLAR DR STE 10	E 1/8 - 1/4 (0.194 mi.)	M59	518
EPA ID:: CAL000449446				
SOLAR SURGICAL CENTE	1901 SOLAR DR STE 10	ESE 1/8 - 1/4 (0.203 mi.)	O67	548
EPA ID:: CAL000404936				
BEACH CITIES DENTAL	1801 SOLAR DR SUITE	SE 1/8 - 1/4 (0.241 mi.)	P73	567
EPA ID:: CAC003037929				
BEACH CITIES DENTAL	1801 SOLAR DRIVE	SE 1/8 - 1/4 (0.241 mi.)	P74	569
EPA ID:: CAC003020588				
COLE & CLARK DENTAL	1801 SOLAR DR STE 10	SE 1/8 - 1/4 (0.241 mi.)	P75	572
EPA ID:: CAL000222303				
VISTA PACIFIC DENTAL	1801 SOLAR DR STE 14	SE 1/8 - 1/4 (0.241 mi.)	P76	574
EPA ID:: CAL000464364				
DAVID R NEUMEISTER	1801 SOLAR DR STE 14	SE 1/8 - 1/4 (0.241 mi.)	P77	577
EPA ID:: CAL000203034				
1701 SOLAR DRIVE LLC	1801 SOLAR DRIV	SE 1/8 - 1/4 (0.241 mi.)	P78	579
EPA ID:: CAC003015357				
DIGNITY HEALTH MEDIC	1801 SOLAR DR STE 25	SE 1/8 - 1/4 (0.241 mi.)	P79	582
EPA ID:: CAL000419181				
DIGNITY HEALTH MEDIC	1801 SOLAR DR STE 25	SE 1/8 - 1/4 (0.241 mi.)	P80	584

EXECUTIVE SUMMARY

EPA ID:: CAL000411022

Cortese: The sites for the list are designated by the State Water Resource Control Board (LUST), the Integrated Waste Board (SWF/LS), and the Department of Toxic Substances Control (Cal-Sites).

A review of the Cortese list, as provided by EDR, and dated 06/21/2022 has revealed that there are 18 Cortese sites within approximately 0.5 miles of the target property.

<u>Equal/Higher Elevation</u>	<u>Address</u>	<u>Direction / Distance</u>	<u>Map ID</u>	<u>Page</u>
OXNARD TRUCK CENTER Cleanup Status: COMPLETED - CASE CLOSED	2101 E VENTURA BLVD	NE 0 - 1/8 (0.076 mi.)	D18	276
GIBBS INTERNATIONAL, Cleanup Status: COMPLETED - CASE CLOSED	2201 VENTURA BLVD.	NE 0 - 1/8 (0.104 mi.)	D31	341
GEORGE PAYMARD Cleanup Status: COMPLETED - CASE CLOSED	2505 VENTURA BLVD	ENE 1/8 - 1/4 (0.189 mi.)	K53	492
COASTLINE EQUIPMENT Cleanup Status: COMPLETED - CASE CLOSED	1930 LOCKWOOD ST	W 1/4 - 1/2 (0.252 mi.)	81	587
FORMER MARDEN-SUSCO Cleanup Status: COMPLETED - CASE CLOSED	2200 FRAZIER ST	WNW 1/4 - 1/2 (0.315 mi.)	83	610
TODEY LINCOLN MERCUR Cleanup Status: COMPLETED - CASE CLOSED	1601 VENTURA BLVD	NW 1/4 - 1/2 (0.365 mi.)	85	614
MACVALLEY OIL CO Cleanup Status: COMPLETED - CASE CLOSED	1821 LOCKWOOD ST	W 1/4 - 1/2 (0.376 mi.)	Q86	621
EMPIRE GAS Cleanup Status: COMPLETED - CASE CLOSED	1815 LOCKWOOD ST	W 1/4 - 1/2 (0.379 mi.)	Q87	624
FEDERAL EXPRESS Cleanup Status: COMPLETED - CASE CLOSED	3150 PASEO MERCADO	NNE 1/4 - 1/2 (0.401 mi.)	90	630
LEXUS OF OXNARD Cleanup Status: COMPLETED - CASE CLOSED	1621 AUTO CENTER DR.	NNW 1/4 - 1/2 (0.408 mi.)	92	652
GTE-EL RIO C.O. Cleanup Status: COMPLETED - CASE CLOSED	1505 VENTURA BL	NW 1/4 - 1/2 (0.434 mi.)	U94	678
QUINN COMPANY Cleanup Status: COMPLETED - CASE CLOSED	2300 ROSE AVE, TANK	WNW 1/4 - 1/2 (0.453 mi.)	S97	687
QUINN COMPANY Cleanup Status: COMPLETED - CASE CLOSED	2300 ROSE AVE, TANKS	WNW 1/4 - 1/2 (0.453 mi.)	S98	691
HONDA OF OXNARD Cleanup Status: COMPLETED - CASE CLOSED	1500 VENTURA BLVD.	NW 1/4 - 1/2 (0.454 mi.)	U100	700
<u>Lower Elevation</u>	<u>Address</u>	<u>Direction / Distance</u>	<u>Map ID</u>	<u>Page</u>
VERIZON CALIFORNIA Cleanup Status: COMPLETED - CASE CLOSED	1800 SOLAR DR	SE 1/4 - 1/2 (0.292 mi.)	82	606
AUTO FUELS INC Cleanup Status: COMPLETED - CASE CLOSED	2460 AUTO CENTER DR	ENE 1/4 - 1/2 (0.432 mi.)	T93	659
JIM'S TEXACO (FORMER Cleanup Status: COMPLETED - CASE CLOSED	3025 SANTA CLARA AVE	ENE 1/4 - 1/2 (0.458 mi.)	T101	701
SHELL SERVICE STATIO	1901 N ROSE AVE	WSW 1/4 - 1/2 (0.486 mi.)	V104	729

EXECUTIVE SUMMARY

Cleanup Status: COMPLETED - CASE CLOSED

HIST CORTESE: The sites for the list are designated by the State Water Resource Control Board [LUST], the Integrated Waste Board [SWF/LS], and the Department of Toxic Substances Control [CALSITES]. This listing is no longer updated by the state agency.

A review of the HIST CORTESE list, as provided by EDR, and dated 04/01/2001 has revealed that there are 11 HIST CORTESE sites within approximately 0.5 miles of the target property.

<u>Equal/Higher Elevation</u>	<u>Address</u>	<u>Direction / Distance</u>	<u>Map ID</u>	<u>Page</u>
CHEVRON #9-7423 Reg Id: C-90032	1860 VENTURA	N 0 - 1/8 (0.036 mi.)	C5	21
OXNARD TRUCK CENTER Reg Id: C-99006 Reg Id: C-87054	2101 E VENTURA BLVD	NE 0 - 1/8 (0.076 mi.)	D18	276
GIBBS INTERNATIONAL, Reg Id: C-96047 Reg Id: C-92056	2201 VENTURA BLVD.	NE 0 - 1/8 (0.104 mi.)	D31	341
JUST GAS INC. Reg Id: C-87125	1861 VENTURA	NW 0 - 1/8 (0.122 mi.)	H36	346
GEORGE PAYMARD Reg Id: C-89161	2505 VENTURA	ENE 1/8 - 1/4 (0.189 mi.)	K54	494
COASTLINE EQUIPMENT Reg Id: C-97015	1930 LOCKWOOD ST	W 1/4 - 1/2 (0.252 mi.)	81	587
FORMER MARDEN-SUSCO Reg Id: C-95170	2200 FRAZIER ST	WNW 1/4 - 1/2 (0.315 mi.)	83	610
MACVALLEY OIL CO Reg Id: C-94035	1821 LOCKWOOD ST	W 1/4 - 1/2 (0.376 mi.)	Q86	621
EMPIRE GAS Reg Id: 930300625	1815 LOCKWOOD ST	W 1/4 - 1/2 (0.379 mi.)	Q87	624
GTE-EL RIO C.O. Reg Id: C-88138 Reg Id: C-96007	1505 VENTURA BL	NW 1/4 - 1/2 (0.434 mi.)	U94	678
<u>Lower Elevation</u>	<u>Address</u>	<u>Direction / Distance</u>	<u>Map ID</u>	<u>Page</u>
JIM'S TEXACO (FORMER) Reg Id: C-92031	3025 SANTA CLARA AVE	ENE 1/4 - 1/2 (0.458 mi.)	T101	701

NPDES: A listing of NPDES permits, including stormwater.

A review of the NPDES list, as provided by EDR, and dated 05/09/2022 has revealed that there is 1 NPDES site within approximately 0.001 miles of the target property.

<u>Equal/Higher Elevation</u>	<u>Address</u>	<u>Direction / Distance</u>	<u>Map ID</u>	<u>Page</u>
OUTLET CENTER Facility Status: Active	LOCKWOOD STREET	0 - 1/8 (0.000 mi.)	1	9

EXECUTIVE SUMMARY

Notify 65: Listings of all Proposition 65 incidents reported to counties by the State Water Resources Control Board and the Regional Water Quality Control Board. This database is no longer updated by the reporting agency.

A review of the Notify 65 list, as provided by EDR, and dated 06/10/2022 has revealed that there is 1 Notify 65 site within approximately 1 mile of the target property.

<u>Lower Elevation</u>	<u>Address</u>	<u>Direction / Distance</u>	<u>Map ID</u>	<u>Page</u>
MANHOLE	3717 NYELAND AVE.	ENE 1/2 - 1 (0.940 mi.)	108	899

CIWQS: The California Integrated Water Quality System (CIWQS) is a computer system used by the State and Regional Water Quality Control Boards to track information about places of environmental interest, manage permits and other orders, track inspections, and manage violations and enforcement activities.

A review of the CIWQS list, as provided by EDR, and dated 08/16/2022 has revealed that there is 1 CIWQS site within approximately 0.001 miles of the target property.

<u>Equal/Higher Elevation</u>	<u>Address</u>	<u>Direction / Distance</u>	<u>Map ID</u>	<u>Page</u>
OUTLET CENTER	LOCKWOOD STREET	0 - 1/8 (0.000 mi.)	1	9

CERS: The CalEPA Regulated Site Portal database combines data about environmentally regulated sites and facilities in California into a single database. It combines data from a variety of state and federal databases, and provides an overview of regulated activities across the spectrum of environmental programs for any given location in California. These activities include hazardous materials and waste, state and federal cleanups, impacted ground and surface waters, and toxic materials

A review of the CERS list, as provided by EDR, and dated 07/18/2022 has revealed that there is 1 CERS site within approximately 0.001 miles of the target property.

<u>Equal/Higher Elevation</u>	<u>Address</u>	<u>Direction / Distance</u>	<u>Map ID</u>	<u>Page</u>
OUTLET CENTER	LOCKWOOD STREET	0 - 1/8 (0.000 mi.)	1	9

EDR HIGH RISK HISTORICAL RECORDS

EDR Exclusive Records

EDR Hist Auto: EDR has searched selected national collections of business directories and has collected listings of potential gas station/filling station/service station sites that were available to EDR researchers. EDR's review was limited to those categories of sources that might, in EDR's opinion, include gas station/filling station/service station establishments. The categories reviewed included, but were not limited to gas, gas station, gasoline station, filling station, auto, automobile repair, auto service station, service station, etc. This database falls within a category of information EDR classifies as "High Risk Historical Records", or HRHR. EDR's HRHR effort presents unique and sometimes proprietary data about past sites and operations that typically create environmental concerns, but may not show up in current government records searches.

A review of the EDR Hist Auto list, as provided by EDR, has revealed that there is 1 EDR Hist Auto site within approximately 0.125 miles of the target property.

EXECUTIVE SUMMARY

<u>Equal/Higher Elevation</u>	<u>Address</u>	<u>Direction / Distance</u>	<u>Map ID</u>	<u>Page</u>
BEN FRANKLIN SUPERST	1889 E VENTURA BLVD	NW 0 - 1/8 (0.102 mi.)	H30	341

EXECUTIVE SUMMARY

Due to poor or inadequate address information, the following sites were not mapped. Count: 3 records.

Site Name

CITY OF OXNARD-COMMERCIAL DEVELOPM
HS #8
SANTA CLARA/MAXWELL SWIFT/CONNOLLY

Database(s)

CPS-SLIC
ENVIROSTOR, SCH
ENVIROSTOR

OVERVIEW MAP - 07153734.2R

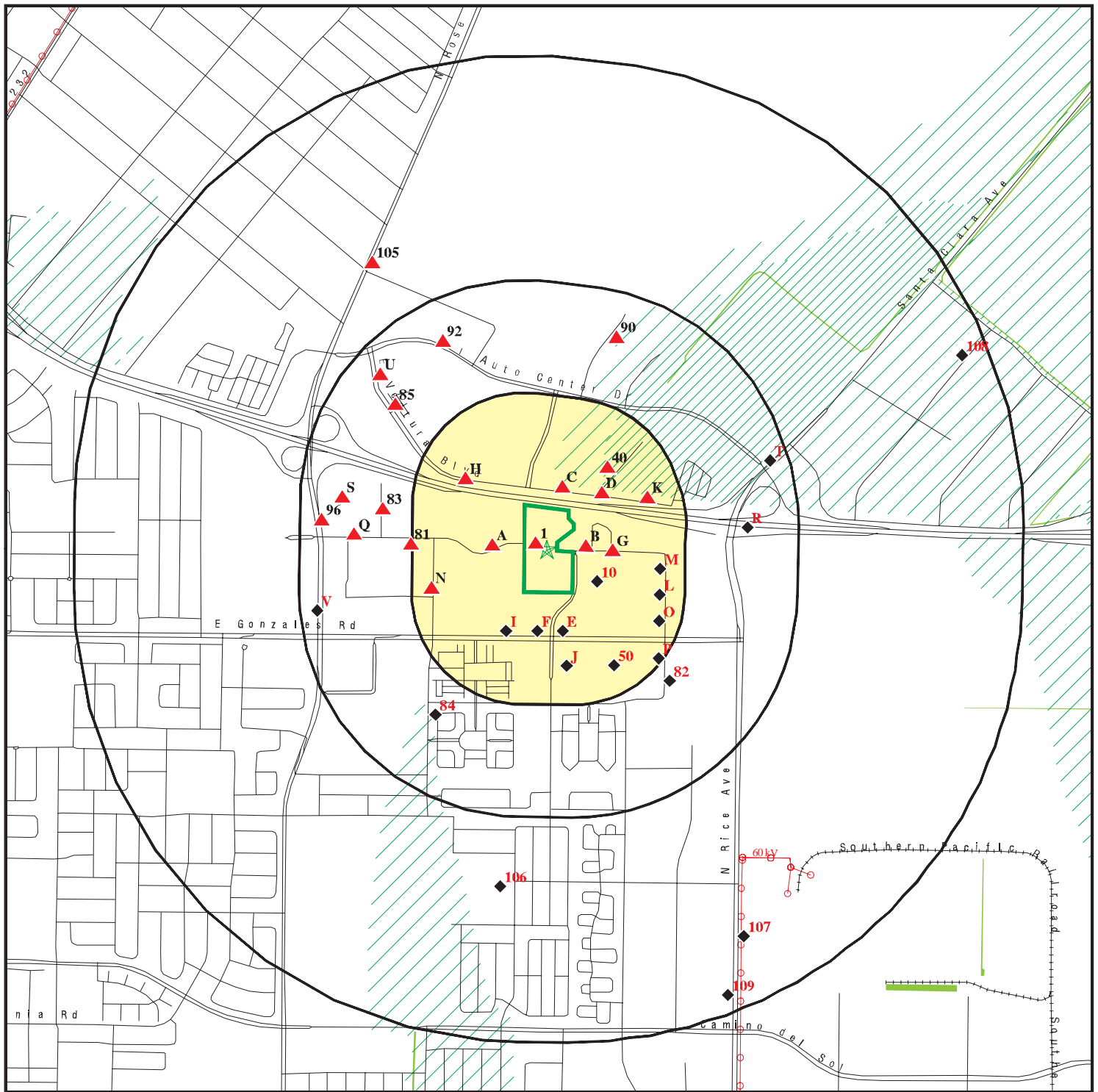

Target Property

Sites at elevations higher than or equal to the target property

Sites at elevations lower than the target property

Manufactured Gas Plants

National Priority List Sites

Dept. Defense Sites

Indian Reservations BIA

Power transmission lines

Special Flood Hazard Area (1%)

0.2% Annual Chance Flood Hazard

National Wetland Inventory

State Wetlands

Areas of Concern





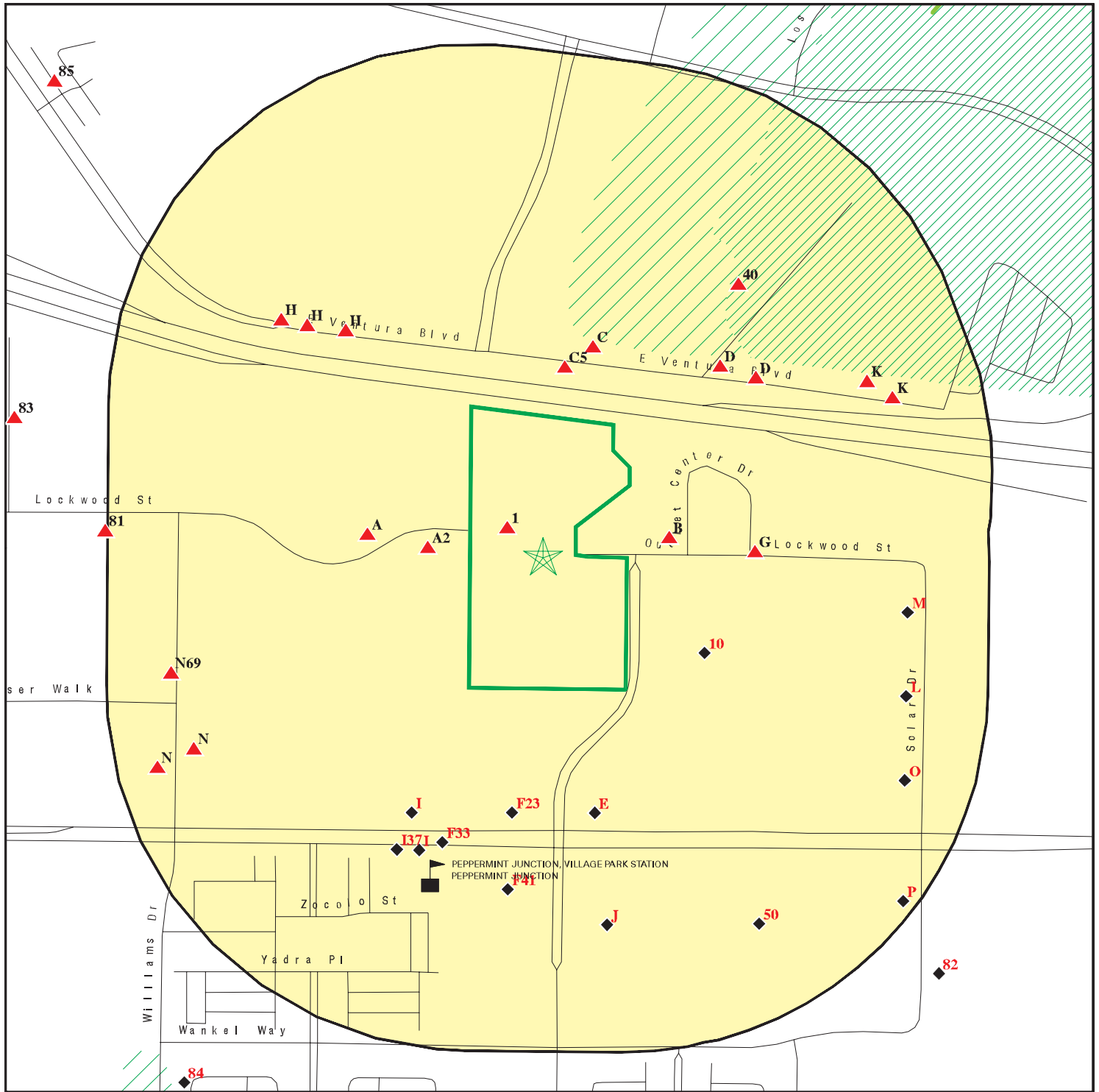

This report includes Interactive Map Layers to display and/or hide map information. The legend includes only those icons for the default map view.

SITE NAME: 22-13677
ADDRESS: 213009
Oxnard CA 93036
LAT/LONG: 34.221668 / 119.149486

CLIENT: Rincon
CONTACT: Janey Lange
INQUIRY #: 07153734.2r
DATE: October 19, 2022 6:17 pm

DETAIL MAP - 07153734.2R



-  Target Property
-  Sites at elevations higher than or equal to the target property
-  Sites at elevations lower than the target property
-  Manufactured Gas Plants
-  Sensitive Receptors
-  National Priority List Sites
-  Dept. Defense Sites

-  Indian Reservations BIA
-  Special Flood Hazard Area (1%)
-  0.2% Annual Chance Flood Hazard
-  National Wetland Inventory
-  State Wetlands

-  Areas of Concern

This report includes Interactive Map Layers to display and/or hide map information. The legend includes only those icons for the default map view.

SITE NAME: 22-13677
 ADDRESS: 213009
 Oxnard CA 93036
 LAT/LONG: 34.221668 / 119.149486

CLIENT: Rincon
 CONTACT: Janey Lange
 INQUIRY #: 07153734.2r
 DATE: October 19, 2022 6:17 pm

MAP FINDINGS SUMMARY

Database	Search Distance (Miles)	Target Property	< 1/8	1/8 - 1/4	1/4 - 1/2	1/2 - 1	> 1	Total Plotted
<u>STANDARD ENVIRONMENTAL RECORDS</u>								
<i>Lists of Federal NPL (Superfund) sites</i>								
NPL	1.000		0	0	0	0	NR	0
Proposed NPL	1.000		0	0	0	0	NR	0
NPL LIENS	1.000		0	0	0	0	NR	0
<i>Lists of Federal Delisted NPL sites</i>								
Delisted NPL	1.000		0	0	0	0	NR	0
<i>Lists of Federal sites subject to CERCLA removals and CERCLA orders</i>								
FEDERAL FACILITY	0.500		0	0	0	NR	NR	0
SEMS	0.500		0	0	0	NR	NR	0
<i>Lists of Federal CERCLA sites with NFRAP</i>								
SEMS-ARCHIVE	0.500		0	1	0	NR	NR	1
<i>Lists of Federal RCRA facilities undergoing Corrective Action</i>								
CORRACTS	1.000		0	0	0	0	NR	0
<i>Lists of Federal RCRA TSD facilities</i>								
RCRA-TSDF	0.500		0	0	0	NR	NR	0
<i>Lists of Federal RCRA generators</i>								
RCRA-LQG	0.250		0	1	NR	NR	NR	1
RCRA-SQG	0.250		3	6	NR	NR	NR	9
RCRA-VSQG	0.250		0	0	NR	NR	NR	0
<i>Federal institutional controls / engineering controls registries</i>								
LUCIS	0.500		0	0	0	NR	NR	0
US ENG CONTROLS	0.500		0	0	0	NR	NR	0
US INST CONTROLS	0.500		0	0	0	NR	NR	0
<i>Federal ERNS list</i>								
ERNS	0.001		0	NR	NR	NR	NR	0
<i>Lists of state- and tribal (Superfund) equivalent sites</i>								
RESPONSE	1.000		0	0	0	0	NR	0
<i>Lists of state- and tribal hazardous waste facilities</i>								
ENVIROSTOR	1.000		1	1	0	4	NR	6
<i>Lists of state and tribal landfills and solid waste disposal facilities</i>								
SWF/LF	0.500		0	0	0	NR	NR	0

MAP FINDINGS SUMMARY

Database	Search Distance (Miles)	Target Property	< 1/8	1/8 - 1/4	1/4 - 1/2	1/2 - 1	> 1	Total Plotted
<i>Lists of state and tribal leaking storage tanks</i>								
LUST	0.500		3	5	20	NR	NR	28
INDIAN LUST	0.500		0	0	0	NR	NR	0
CPS-SLIC	0.500		1	0	4	NR	NR	5
<i>Lists of state and tribal registered storage tanks</i>								
FEMA UST	0.250		0	0	NR	NR	NR	0
UST	0.250		6	4	NR	NR	NR	10
AST	0.250		3	0	NR	NR	NR	3
INDIAN UST	0.250		0	0	NR	NR	NR	0
<i>Lists of state and tribal voluntary cleanup sites</i>								
VCP	0.500		0	0	0	NR	NR	0
INDIAN VCP	0.500		0	0	0	NR	NR	0
<i>Lists of state and tribal brownfield sites</i>								
BROWNFIELDS	0.500		0	0	0	NR	NR	0
<u>ADDITIONAL ENVIRONMENTAL RECORDS</u>								
<i>Local Brownfield lists</i>								
US BROWNFIELDS	0.500		0	0	0	NR	NR	0
<i>Local Lists of Landfill / Solid Waste Disposal Sites</i>								
WMUDS/SWAT	0.500		0	0	0	NR	NR	0
SWRCY	0.500		0	0	0	NR	NR	0
HAULERS	0.001		0	NR	NR	NR	NR	0
INDIAN ODI	0.500		0	0	0	NR	NR	0
DEBRIS REGION 9	0.500		0	0	0	NR	NR	0
ODI	0.500		0	0	0	NR	NR	0
IHS OPEN DUMPS	0.500		0	0	0	NR	NR	0
<i>Local Lists of Hazardous waste / Contaminated Sites</i>								
US HIST CDL	0.001		0	NR	NR	NR	NR	0
HIST Cal-Sites	1.000		0	0	0	0	NR	0
SCH	0.250		0	0	NR	NR	NR	0
CDL	0.001		0	NR	NR	NR	NR	0
CERS HAZ WASTE	0.250		8	8	NR	NR	NR	16
Toxic Pits	1.000		0	0	0	0	NR	0
US CDL	0.001		0	NR	NR	NR	NR	0
AQUEOUS FOAM	TP		NR	NR	NR	NR	NR	0
PFAS	0.500		0	0	0	NR	NR	0
<i>Local Lists of Registered Storage Tanks</i>								
SWEEPS UST	0.250		1	1	NR	NR	NR	2
HIST UST	0.250		4	1	NR	NR	NR	5
CA FID UST	0.250		1	0	NR	NR	NR	1

MAP FINDINGS SUMMARY

Database	Search Distance (Miles)	Target Property	< 1/8	1/8 - 1/4	1/4 - 1/2	1/2 - 1	> 1	Total Plotted
CERS TANKS	0.250		2	1	NR	NR	NR	3
Local Land Records								
LIENS	0.001		0	NR	NR	NR	NR	0
LIENS 2	0.001		0	NR	NR	NR	NR	0
DEED	0.500		0	0	0	NR	NR	0
Records of Emergency Release Reports								
HMIRS	0.001		0	NR	NR	NR	NR	0
CHMIRS	0.001		0	NR	NR	NR	NR	0
LDS	0.001		0	NR	NR	NR	NR	0
MCS	0.001		0	NR	NR	NR	NR	0
SPILLS 90	0.001		0	NR	NR	NR	NR	0
Other Ascertainable Records								
RCRA NonGen / NLR	0.250		8	21	NR	NR	NR	29
FUDS	1.000		0	0	0	0	NR	0
DOD	1.000		0	0	0	0	NR	0
SCRD DRYCLEANERS	0.500		0	0	0	NR	NR	0
US FIN ASSUR	0.001		0	NR	NR	NR	NR	0
EPA WATCH LIST	0.001		0	NR	NR	NR	NR	0
2020 COR ACTION	0.250		0	0	NR	NR	NR	0
TSCA	0.001		0	NR	NR	NR	NR	0
TRIS	0.001		0	NR	NR	NR	NR	0
SSTS	0.001		0	NR	NR	NR	NR	0
ROD	1.000		0	0	0	0	NR	0
RMP	0.001		0	NR	NR	NR	NR	0
RAATS	0.001		0	NR	NR	NR	NR	0
PRP	0.001		0	NR	NR	NR	NR	0
PADS	0.001		0	NR	NR	NR	NR	0
ICIS	0.001		0	NR	NR	NR	NR	0
FTTS	0.001		0	NR	NR	NR	NR	0
MLTS	0.001		0	NR	NR	NR	NR	0
COAL ASH DOE	0.001		0	NR	NR	NR	NR	0
COAL ASH EPA	0.500		0	0	0	NR	NR	0
PCB TRANSFORMER	0.001		0	NR	NR	NR	NR	0
RADINFO	0.001		0	NR	NR	NR	NR	0
HIST FTTS	0.001		0	NR	NR	NR	NR	0
DOT OPS	0.001		0	NR	NR	NR	NR	0
CONSENT	1.000		0	0	0	0	NR	0
INDIAN RESERV	1.000		0	0	0	0	NR	0
FUSRAP	1.000		0	0	0	0	NR	0
UMTRA	0.500		0	0	0	NR	NR	0
LEAD SMELTERS	0.001		0	NR	NR	NR	NR	0
US AIRS	0.001		0	NR	NR	NR	NR	0
US MINES	0.250		0	0	NR	NR	NR	0
ABANDONED MINES	0.250		0	0	NR	NR	NR	0
FINDS	0.001		0	NR	NR	NR	NR	0
ECHO	0.001		0	NR	NR	NR	NR	0
DOCKET HWC	0.001		0	NR	NR	NR	NR	0
UXO	1.000		0	0	0	0	NR	0

MAP FINDINGS SUMMARY

Database	Search Distance (Miles)	Target Property	< 1/8	1/8 - 1/4	1/4 - 1/2	1/2 - 1	> 1	Total Plotted
FUELS PROGRAM	0.250		0	0	NR	NR	NR	0
CA BOND EXP. PLAN	1.000		0	0	0	0	NR	0
VENTURA CO. BWT	0.001		0	NR	NR	NR	NR	0
Cortese	0.500		2	1	15	NR	NR	18
CUPA Listings	0.250		0	0	NR	NR	NR	0
DRYCLEANERS	0.250		0	0	NR	NR	NR	0
EMI	0.001		0	NR	NR	NR	NR	0
ENF	0.001		0	NR	NR	NR	NR	0
Financial Assurance	0.001		0	NR	NR	NR	NR	0
HAZNET	0.001		0	NR	NR	NR	NR	0
ICE	0.001		0	NR	NR	NR	NR	0
HIST CORTESE	0.500		4	1	6	NR	NR	11
HWP	1.000		0	0	0	0	NR	0
HWT	0.250		0	0	NR	NR	NR	0
MED WASTE VENTURA	0.001		0	NR	NR	NR	NR	0
MINES	0.250		0	0	NR	NR	NR	0
MWMP	0.250		0	0	NR	NR	NR	0
NPDES	0.001		1	NR	NR	NR	NR	1
PEST LIC	0.001		0	NR	NR	NR	NR	0
PROC	0.500		0	0	0	NR	NR	0
Notify 65	1.000		0	0	0	1	NR	1
UIC	0.001		0	NR	NR	NR	NR	0
UIC GEO	0.001		0	NR	NR	NR	NR	0
WASTEWATER PITS	0.500		0	0	0	NR	NR	0
WDS	0.001		0	NR	NR	NR	NR	0
WIP	0.250		0	0	NR	NR	NR	0
MILITARY PRIV SITES	0.001		0	NR	NR	NR	NR	0
PROJECT	0.001		0	NR	NR	NR	NR	0
WDR	0.001		0	NR	NR	NR	NR	0
CIWQS	0.001		1	NR	NR	NR	NR	1
CERS	0.001		1	NR	NR	NR	NR	1
NON-CASE INFO	0.001		0	NR	NR	NR	NR	0
OTHER OIL GAS	0.001		0	NR	NR	NR	NR	0
PROD WATER PONDS	0.001		0	NR	NR	NR	NR	0
SAMPLING POINT	0.001		0	NR	NR	NR	NR	0
WELL STIM PROJ	0.001		0	NR	NR	NR	NR	0
HWTS	TP		NR	NR	NR	NR	NR	0
MINES MRDS	0.001		0	NR	NR	NR	NR	0

EDR HIGH RISK HISTORICAL RECORDS

EDR Exclusive Records

EDR MGP	1.000		0	0	0	0	NR	0
EDR Hist Auto	0.125		1	NR	NR	NR	NR	1
EDR Hist Cleaner	0.125		0	NR	NR	NR	NR	0

EDR RECOVERED GOVERNMENT ARCHIVES

Exclusive Recovered Govt. Archives

RGA LF	0.001		0	NR	NR	NR	NR	0
--------	-------	--	---	----	----	----	----	---

MAP FINDINGS SUMMARY

<u>Database</u>	<u>Search Distance (Miles)</u>	<u>Target Property</u>	<u>< 1/8</u>	<u>1/8 - 1/4</u>	<u>1/4 - 1/2</u>	<u>1/2 - 1</u>	<u>> 1</u>	<u>Total Plotted</u>
RGA LUST	0.001		0	NR	NR	NR	NR	0
- Totals --		0	51	52	45	5	0	153

NOTES:

TP = Target Property

NR = Not Requested at this Search Distance

Sites may be listed in more than one database

Map ID
Direction
Distance
Elevation

MAP FINDINGS

Site

Database(s)

EDR ID Number
EPA ID Number

1

**OUTLET CENTER
LOCKWOOD STREET
OXNARD, CA 93036**

**NPDES
CIWQS
CERS**

**S124442281
N/A**

< 1/8
1 ft.

**Relative:
Higher
Actual:
81 ft.**

NPDES:

Name: OUTLET CENTER
Address: LOCKWOOD STREET
City,State,Zip: OXNARD, CA 93036
Facility Status: Active
NPDES Number: CAS000002
Region: 4
Agency Number: 0
Regulatory Measure ID: 510327
Place ID: Not reported
Order Number: 2009-0009-DWQ
WDID: 4 56C387509
Regulatory Measure Type: Enrollee
Program Type: Construction
Adoption Date Of Regulatory Measure: Not reported
Effective Date Of Regulatory Measure: 07/17/2019
Termination Date Of Regulatory Measure: Not reported
Expiration Date Of Regulatory Measure: Not reported
Discharge Address: 5715 Mesmer Avenue
Discharge Name: Sunbelt Enterprises LLC
Discharge City: Los Angeles
Discharge State: California
Discharge Zip: 90230
Status: Not reported
Status Date: Not reported
Operator Name: Not reported
Operator Address: Not reported
Operator City: Not reported
Operator State: Not reported
Operator Zip: Not reported

Name: OUTLET CENTER
Address: LOCKWOOD STREET
City,State,Zip: OXNARD, CA 93036
Facility Status: Not reported
NPDES Number: Not reported
Region: Not reported
Agency Number: Not reported
Regulatory Measure ID: Not reported
Place ID: Not reported
Order Number: Not reported
WDID: 4 56C387509
Regulatory Measure Type: Construction
Program Type: Not reported
Adoption Date Of Regulatory Measure: Not reported
Effective Date Of Regulatory Measure: Not reported
Termination Date Of Regulatory Measure: Not reported
Expiration Date Of Regulatory Measure: Not reported
Discharge Address: Not reported
Discharge Name: Not reported
Discharge City: Not reported
Discharge State: Not reported
Discharge Zip: Not reported
Status: Active

Map ID
Direction
Distance
Elevation

MAP FINDINGS

Site

Database(s)

EDR ID Number
EPA ID Number

OUTLET CENTER (Continued)

S124442281

Status Date: 07/17/2019
Operator Name: Sunbelt Enterprises LLC
Operator Address: 5715 Mesmer Avenue
Operator City: Los Angeles
Operator State: California
Operator Zip: 90230

CIWQS:

Name: OUTLET CENTER
Address: LOCKWOOD STREET
City,State,Zip: OXNARD, CA 93036
Agency: Sunbelt Enterprises LLC
Agency Address: 5715 Mesmer Avenue, Los Angeles, CA 90230
Place/Project Type: Construction - Other: Street improvements and interim grading
SIC/NAICS: Not reported
Region: 4
Program: CONSTW
Regulatory Measure Status: Active
Regulatory Measure Type: Storm water construction
Order Number: 2009-0009-DWQ
WDID: 4 56C387509
NPDES Number: CAS000002
Adoption Date: Not reported
Effective Date: 07/17/2019
Termination Date: Not reported
Expiration/Review Date: Not reported
Design Flow: Not reported
Major/Minor: Not reported
Complexity: Not reported
TTWQ: Not reported
Enforcement Actions within 5 years: 0
Violations within 5 years: 0
Latitude: 34.22195
Longitude: -119.14992

CERS:

Name: OUTLET CENTER
Address: LOCKWOOD STREET
City,State,Zip: OXNARD, CA 93036
Site ID: 550409
CERS ID: 873827
CERS Description: Construction Storm Water

Evaluation:

Eval General Type: Other/Unknown
Eval Date: 10-22-2020
Violations Found: No
Eval Type: Construction Storm Water Compliance Evaluation
Eval Notes: Active construction was not observed at the time of the inspection.
BMPs were observed being installed. (COI Required)
Eval Division: Water Boards
Eval Program: CONSTW
Eval Source: SMARTS,
Eval General Type: Compliance Evaluation Inspection
Eval Date: 02-19-2020
Violations Found: No

Map ID
Direction
Distance
Elevation

MAP FINDINGS

Site

Database(s)

EDR ID Number
EPA ID Number

OUTLET CENTER (Continued)

S124442281

Eval Type: Industrial Storm Water Compliance Evaluation
Eval Notes: A compliance inspection was conducted onsite by Regional Board Staff (Staff). Once onsite, staff noticed that the site construction has not yet commenced. The site was inactive and was stabilized with natural vegetation (Photos 1-4).
Eval Division: Water Boards
Eval Program: CONSTW
Eval Source: SMARTS,

Affiliation:
Affiliation Type Desc: Owner/Operator
Entity Name: Sunbelt Enterprises LLC
Entity Title: Operator
Affiliation Address: 5715 Mesmer Avenue
Affiliation City: Los Angeles
Affiliation State: CA
Affiliation Country: Not reported
Affiliation Zip: 90230
Affiliation Phone: ,

A2
West
< 1/8
0.029 mi.
155 ft.

SCE CORIX CROSSDOCK
2000 LOCKWOOD AVE
OXNARD, CA 93036

RCRA NonGen / NLR 1015740125
CAR000223974

Site 1 of 7 in cluster A

Relative:
Higher
Actual:
81 ft.

RCRA Listings:
Date Form Received by Agency: 20120312
Handler Name: SCE CORIX CROSSDOCK
Handler Address: 2000 LOCKWOOD AVE
Handler City,State,Zip: OXNARD, CA 93036
EPA ID: CAR000223974
Contact Name: SARA M DUVALL
Contact Address: PO BOX 800
Contact City,State,Zip: ROSEMEAD, CA 91770
Contact Telephone: 626-462-8714
Contact Fax: 626-642-2586
Contact Email: SARA.DUVALL@SCE.COM
Contact Title: TECHNICAL SPECIALIST
EPA Region: 09
Land Type: Private
Federal Waste Generator Description: Not a generator, verified
Non-Notifier: Not reported
Biennial Report Cycle: Not reported
Accessibility: Not reported
Active Site Indicator: Handler Activities
State District Owner: Not reported
State District: Not reported
Mailing Address: PO BOX 800
Mailing City,State,Zip: ROSEMEAD, CA 91770
Owner Name: MCGAELIC GROUP
Owner Type: Private
Operator Name: SOUTHERN CALIFORNIA EDISON
Operator Type: Private
Short-Term Generator Activity: No
Importer Activity: No

Map ID
Direction
Distance
Elevation

MAP FINDINGS

Site

Database(s)

EDR ID Number
EPA ID Number

SCE CORIX CROSSDOCK (Continued)

1015740125

Mixed Waste Generator:	No
Transporter Activity:	No
Transfer Facility Activity:	No
Recycler Activity with Storage:	No
Small Quantity On-Site Burner Exemption:	No
Smelting Melting and Refining Furnace Exemption:	No
Underground Injection Control:	No
Off-Site Waste Receipt:	No
Universal Waste Indicator:	Yes
Universal Waste Destination Facility:	Yes
Federal Universal Waste:	Yes
Active Site Fed-Reg Treatment Storage and Disposal Facility:	Not reported
Active Site Converter Treatment storage and Disposal Facility:	Not reported
Active Site State-Reg Treatment Storage and Disposal Facility:	Not reported
Active Site State-Reg Handler:	---
Federal Facility Indicator:	Not reported
Hazardous Secondary Material Indicator:	NN
Sub-Part K Indicator:	Not reported
Commercial TSD Indicator:	No
Treatment Storage and Disposal Type:	Not reported
2018 GPRA Permit Baseline:	Not on the Baseline
2018 GPRA Renewals Baseline:	Not on the Baseline
Permit Renewals Workload Universe:	Not reported
Permit Workload Universe:	Not reported
Permit Progress Universe:	Not reported
Post-Closure Workload Universe:	Not reported
Closure Workload Universe:	Not reported
202 GPRA Corrective Action Baseline:	No
Corrective Action Workload Universe:	No
Subject to Corrective Action Universe:	No
Non-TSDFs Where RCRA CA has Been Imposed Universe:	No
TSDFs Potentially Subject to CA Under 3004 (u)/(v) Universe:	No
TSDFs Only Subject to CA under Discretionary Auth Universe:	No
Corrective Action Priority Ranking:	No NCAPS ranking
Environmental Control Indicator:	No
Institutional Control Indicator:	No
Human Exposure Controls Indicator:	N/A
Groundwater Controls Indicator:	N/A
Operating TSD Universe:	Not reported
Full Enforcement Universe:	Not reported
Significant Non-Complier Universe:	No
Unaddressed Significant Non-Complier Universe:	No
Addressed Significant Non-Complier Universe:	No
Significant Non-Complier With a Compliance Schedule Universe:	No
Financial Assurance Required:	Not reported
Handler Date of Last Change:	20120315
Recognized Trader-Importer:	No
Recognized Trader-Exporter:	No
Importer of Spent Lead Acid Batteries:	No
Exporter of Spent Lead Acid Batteries:	No
Recycler Activity Without Storage:	Not reported
Manifest Broker:	Not reported
Sub-Part P Indicator:	No

Handler - Owner Operator:

Owner/Operator Indicator:

Operator

Map ID
Direction
Distance
Elevation

MAP FINDINGS

Site

Database(s)

EDR ID Number
EPA ID Number

SCE CORIX CROSSDOCK (Continued)

1015740125

Owner/Operator Name: SOUTHERN CALIFORNIA EDISON
Legal Status: Private
Date Became Current: 20120301
Date Ended Current: Not reported
Owner/Operator Address: Not reported
Owner/Operator City,State,Zip: Not reported
Owner/Operator Telephone: Not reported
Owner/Operator Telephone Ext: Not reported
Owner/Operator Fax: Not reported
Owner/Operator Email: Not reported

Owner/Operator Indicator: Owner
Owner/Operator Name: MCGAELIC GROUP
Legal Status: Private
Date Became Current: 19800101
Date Ended Current: Not reported
Owner/Operator Address: 1000 S SEAWARD AVE
Owner/Operator City,State,Zip: VENTURA, CA 93001
Owner/Operator Telephone: 805-642-0211
Owner/Operator Telephone Ext: Not reported
Owner/Operator Fax: Not reported
Owner/Operator Email: Not reported

Historic Generators:
Receive Date: 20120312
Handler Name: SCE CORIX CROSSDOCK
Federal Waste Generator Description: Not a generator, verified
State District Owner: Not reported
Large Quantity Handler of Universal Waste: Yes
Recognized Trader Importer: No
Recognized Trader Exporter: No
Spent Lead Acid Battery Importer: No
Spent Lead Acid Battery Exporter: No
Current Record: Yes
Non Storage Recycler Activity: Not reported
Electronic Manifest Broker: Not reported

List of NAICS Codes and Descriptions:
NAICS Code: 221122
NAICS Description: ELECTRIC POWER DISTRIBUTION

Facility Has Received Notices of Violations:
Violations: No Violations Found

Evaluation Action Summary:
Evaluations: No Evaluations Found

Map ID
Direction
Distance
Elevation

MAP FINDINGS

EDR ID Number
EPA ID Number

	Site	Database(s)	
B3 East < 1/8 0.033 mi. 172 ft.	CHARTER COLLEGE 2000 OUTLET CENTER DR STE 150 OXNARD, CA 93036 Site 1 of 2 in cluster B	RCRA NonGen / NLR	1025877653 CAL000450791
Relative: Higher	RCRA Listings:		
Actual: 81 ft.	Date Form Received by Agency:	20191120	
	Handler Name:	CHARTER COLLEGE	
	Handler Address:	2000 OUTLET CENTER DR STE 150	
	Handler City,State,Zip:	OXNARD, CA 93036	
	EPA ID:	CAL000450791	
	Contact Name:	LINDA SIMPSON	
	Contact Address:	6512 118TH DR SE	
	Contact City,State,Zip:	SNOHOMISH, WA 98290	
	Contact Telephone:	360-816-7528	
	Contact Fax:	Not reported	
	Contact Email:	LINDA.SIMPSON@CHARTERCOLLEGE.EDU	
	Contact Title:	Not reported	
	EPA Region:	09	
	Land Type:	Not reported	
	Federal Waste Generator Description:	Not a generator, verified	
	Non-Notifier:	Not reported	
	Biennial Report Cycle:	Not reported	
	Accessibility:	Not reported	
	Active Site Indicator:	Not reported	
	State District Owner:	Not reported	
	State District:	Not reported	
	Mailing Address:	750 SANDHILL RD STE 100	
	Mailing City,State,Zip:	RENO, NV 89521	
	Owner Name:	PROSPECT EDUCATION	
	Owner Type:	Other	
	Operator Name:	LINDA SIMPSON	
	Operator Type:	Other	
	Short-Term Generator Activity:	No	
	Importer Activity:	No	
	Mixed Waste Generator:	No	
	Transporter Activity:	No	
	Transfer Facility Activity:	No	
	Recycler Activity with Storage:	No	
	Small Quantity On-Site Burner Exemption:	No	
	Smelting Melting and Refining Furnace Exemption:	No	
	Underground Injection Control:	No	
	Off-Site Waste Receipt:	No	
	Universal Waste Indicator:	No	
	Universal Waste Destination Facility:	No	
	Federal Universal Waste:	No	
	Active Site Fed-Reg Treatment Storage and Disposal Facility:	Not reported	
	Active Site Converter Treatment storage and Disposal Facility:	Not reported	
	Active Site State-Reg Treatment Storage and Disposal Facility:	Not reported	
	Active Site State-Reg Handler:	---	
	Federal Facility Indicator:	Not reported	
	Hazardous Secondary Material Indicator:	N	
	Sub-Part K Indicator:	Not reported	
	Commercial TSD Indicator:	No	
	Treatment Storage and Disposal Type:	Not reported	
	2018 GPRA Permit Baseline:	Not on the Baseline	
	2018 GPRA Renewals Baseline:	Not on the Baseline	
	Permit Renewals Workload Universe:	Not reported	

Map ID
Direction
Distance
Elevation

MAP FINDINGS

Site

Database(s)

EDR ID Number
EPA ID Number

CHARTER COLLEGE (Continued)

1025877653

Permit Workload Universe:	Not reported
Permit Progress Universe:	Not reported
Post-Closure Workload Universe:	Not reported
Closure Workload Universe:	Not reported
202 GPRA Corrective Action Baseline:	No
Corrective Action Workload Universe:	No
Subject to Corrective Action Universe:	No
Non-TSDFs Where RCRA CA has Been Imposed Universe:	No
TSDFs Potentially Subject to CA Under 3004 (u)/(v) Universe:	No
TSDFs Only Subject to CA under Discretionary Auth Universe:	No
Corrective Action Priority Ranking:	No NCAPS ranking
Environmental Control Indicator:	No
Institutional Control Indicator:	No
Human Exposure Controls Indicator:	N/A
Groundwater Controls Indicator:	N/A
Operating TSDF Universe:	Not reported
Full Enforcement Universe:	Not reported
Significant Non-Complier Universe:	No
Unaddressed Significant Non-Complier Universe:	No
Addressed Significant Non-Complier Universe:	No
Significant Non-Complier With a Compliance Schedule Universe:	No
Financial Assurance Required:	Not reported
Handler Date of Last Change:	20191122
Recognized Trader-Importer:	No
Recognized Trader-Exporter:	No
Importer of Spent Lead Acid Batteries:	No
Exporter of Spent Lead Acid Batteries:	No
Recycler Activity Without Storage:	No
Manifest Broker:	No
Sub-Part P Indicator:	No

Handler - Owner Operator:

Owner/Operator Indicator:	Owner
Owner/Operator Name: PROSPECT EDUCATION	
Legal Status:	Other
Date Became Current:	Not reported
Date Ended Current:	Not reported
Owner/Operator Address:	750 SANDHILL RD STE 100
Owner/Operator City,State,Zip:	RENO, NV 89521
Owner/Operator Telephone:	775-849-9900
Owner/Operator Telephone Ext:	Not reported
Owner/Operator Fax:	Not reported
Owner/Operator Email:	Not reported

Owner/Operator Indicator:	Operator
Owner/Operator Name: LINDA SIMPSON	
Legal Status:	Other
Date Became Current:	Not reported
Date Ended Current:	Not reported
Owner/Operator Address:	6512 118TH DR SE
Owner/Operator City,State,Zip:	SNOHOMISH, WA 98290
Owner/Operator Telephone:	360-816-7528
Owner/Operator Telephone Ext:	Not reported
Owner/Operator Fax:	Not reported
Owner/Operator Email:	Not reported

Map ID
Direction
Distance
Elevation

MAP FINDINGS

Site

Database(s)

EDR ID Number
EPA ID Number

CHARTER COLLEGE (Continued)

1025877653

Historic Generators:

Receive Date:	20191120
Handler Name:	CHARTER COLLEGE
Federal Waste Generator Description:	Not a generator, verified
State District Owner:	Not reported
Large Quantity Handler of Universal Waste:	No
Recognized Trader Importer:	No
Recognized Trader Exporter:	No
Spent Lead Acid Battery Importer:	No
Spent Lead Acid Battery Exporter:	No
Current Record:	Yes
Non Storage Recycler Activity:	Not reported
Electronic Manifest Broker:	Not reported

List of NAICS Codes and Descriptions:

NAICS Code:	611310
NAICS Description:	COLLEGES, UNIVERSITIES, AND PROFESSIONAL SCHOOLS

Facility Has Received Notices of Violations:

Violations:	No Violations Found
-------------	---------------------

Evaluation Action Summary:

Evaluations:	No Evaluations Found
--------------	----------------------

B4
East
< 1/8
0.033 mi.
172 ft.

CHARTER COLLEGE
2000 OUTLET CENTER DR STE 150
OXNARD, CA 93036

Site 2 of 2 in cluster B

CERS HAZ WASTE
HAZNET
MED WASTE VENTURA
CERS
HWTS

S123103867
N/A

Relative:
Higher

Actual:
81 ft.

CERS HAZ WASTE:

Name:	CHARTER COLLEGE
Address:	2000 OUTLET CENTER DR STE 150
City,State,Zip:	OXNARD, CA 93036
Site ID:	104570
CERS ID:	10202164
CERS Description:	Hazardous Waste Generator

HAZNET:

Name:	CHARTER COLLEGE
Address:	2000 OUTLET CENTER DR STE 150
Address 2:	Not reported
City,State,Zip:	OXNARD, CA 93036
Contact:	MARCY LEUTHOLD
Telephone:	7757377225
Mailing Name:	Not reported
Mailing Address:	750 SANDHILL RD STE 100

Year:	2021
Gepaid:	CAL000450791
TSD EPA ID:	CAD008302903
CA Waste Code:	541 - Photochemicals/photoprocessing waste
Disposal Method:	H141 - Storage, Bulking, And/Or Transfer Off Site--No Treatment/Reovery (H010-H129) Or (H131-H135)

Map ID
Direction
Distance
Elevation

MAP FINDINGS

Site

Database(s)

EDR ID Number
EPA ID Number

CHARTER COLLEGE (Continued)

S123103867

Tons: 0.03

Year: 2021
Gepaid: CAL000450791
TSD EPA ID: CAD008302903
CA Waste Code: 331 - Off-specification, aged or surplus organics
Disposal Method: H141 - Storage, Bulking, And/Or Transfer Off Site--No Treatment/Reovery (H010-H129) Or (H131-H135)

Tons: 0.0085

Year: 2019
Gepaid: CAL000450791
TSD EPA ID: CAD008302903
CA Waste Code: 141 - Off-specification, aged or surplus inorganics
Disposal Method: H141 - Storage, Bulking, And/Or Transfer Off Site--No Treatment/Reovery (H010-H129) Or (H131-H135)

Tons: 0.01000

Year: 2019
Gepaid: CAL000450791
TSD EPA ID: CAD008302903
CA Waste Code: 331 - Off-specification, aged or surplus organics
Disposal Method: H141 - Storage, Bulking, And/Or Transfer Off Site--No Treatment/Reovery (H010-H129) Or (H131-H135)

Tons: 0.05000

MED WASTE VENTURA:

Name: WEST COAST VASCULAR-OXNARD
Address: 2000 OUTLET CENTER DR #225
City,State,Zip: OXNARD, CA 93036
File Id: FA0036224
Permits: - MEDICAL WASTE SMALL QTY GENERATOR RECORDS

CERS:

Name: CENTRAL COAST CARDIOVASCULAR ASC LLC DBA WEST COAST SURGICAL CENTER
Address: 2000 OUTLET CENTER DR STE 225
City,State,Zip: OXNARD, CA 93036
Site ID: 440263
CERS ID: 10767313
CERS Description: Chemical Storage Facilities

Violations:

Site ID: 440263
Site Name: Central Coast Cardiovascular ASC LLC dba West Coast Surgical Center
Violation Date: 06-02-2020
Citation: HSC 6.95 25508(a)(1) - California Health and Safety Code, Chapter 6.95, Section(s) 25508(a)(1)
Violation Description: Failure to annually review and electronically certify that the business plan is complete and accurate on or before the annual due date.
Violation Notes: Returned to compliance on 06/02/2020.
Violation Division: Oxnard City CUPA
Violation Program: HMRRP
Violation Source: CERS,

Map ID
Direction
Distance
Elevation

MAP FINDINGS

Site

Database(s)

EDR ID Number
EPA ID Number

CHARTER COLLEGE (Continued)

S123103867

Evaluation:

Eval General Type: Compliance Evaluation Inspection
Eval Date: 04-21-2022
Violations Found: No
Eval Type: Routine done by local agency
Eval Notes: Not reported
Eval Division: Oxnard City CUPA
Eval Program: HMRRP
Eval Source: CERS,

Eval General Type: Compliance Evaluation Inspection
Eval Date: 06-02-2020
Violations Found: Yes
Eval Type: Routine done by local agency
Eval Notes: Not reported
Eval Division: Oxnard City CUPA
Eval Program: HMRRP
Eval Source: CERS,

Eval General Type: Compliance Evaluation Inspection
Eval Date: 07-09-2018
Violations Found: No
Eval Type: Routine done by local agency
Eval Notes: Not reported
Eval Division: Oxnard City CUPA
Eval Program: HMRRP
Eval Source: CERS,

Affiliation:

Affiliation Type Desc: Facility Mailing Address
Entity Name: Mailing Address
Entity Title: Not reported
Affiliation Address: 100 N. Brent St. Suite 201
Affiliation City: Ventura
Affiliation State: CA
Affiliation Country: Not reported
Affiliation Zip: 93003
Affiliation Phone: ,

Affiliation Type Desc: CUPA District
Entity Name: Oxnard Fire Department
Entity Title: Not reported
Affiliation Address: 360 West Second Street
Affiliation City: Oxnard
Affiliation State: CA
Affiliation Country: Not reported
Affiliation Zip: 93030
Affiliation Phone: (805) 385-7722,

Affiliation Type Desc: Document Preparer
Entity Name: Rashidah Khan
Entity Title: Not reported
Affiliation Address: Not reported
Affiliation City: Not reported
Affiliation State: Not reported
Affiliation Country: Not reported

Map ID
Direction
Distance
Elevation

MAP FINDINGS

Site

Database(s)

EDR ID Number
EPA ID Number

CHARTER COLLEGE (Continued)

S123103867

Affiliation Zip:	Not reported
Affiliation Phone:	,
Affiliation Type Desc:	Environmental Contact
Entity Name:	Rashidah Khan
Entity Title:	Not reported
Affiliation Address:	100 N Brent St Ste 201
Affiliation City:	Ventura
Affiliation State:	CA
Affiliation Country:	Not reported
Affiliation Zip:	93003
Affiliation Phone:	,
Affiliation Type Desc:	Operator
Entity Name:	C Shawn Skillern, M.D.
Entity Title:	Not reported
Affiliation Address:	Not reported
Affiliation City:	Not reported
Affiliation State:	Not reported
Affiliation Country:	Not reported
Affiliation Zip:	Not reported
Affiliation Phone:	(805) 643-3330,
Affiliation Type Desc:	Parent Corporation
Entity Name:	Central Coast Cardiovascular ASC LLC dba West Coast Surgical Center
Entity Title:	Not reported
Affiliation Address:	Not reported
Affiliation City:	Not reported
Affiliation State:	Not reported
Affiliation Country:	Not reported
Affiliation Zip:	Not reported
Affiliation Phone:	,
Affiliation Type Desc:	Property Owner
Entity Name:	MSWP The Palms LLC
Entity Title:	Not reported
Affiliation Address:	2000 Outlet Center Drive, Ste 122
Affiliation City:	Oxnard
Affiliation State:	CA
Affiliation Country:	United States
Affiliation Zip:	93036
Affiliation Phone:	(805) 485-1542,
Affiliation Type Desc:	Identification Signer
Entity Name:	Rashidah Khan
Entity Title:	Surgical Director
Affiliation Address:	Not reported
Affiliation City:	Not reported
Affiliation State:	Not reported
Affiliation Country:	Not reported
Affiliation Zip:	Not reported
Affiliation Phone:	,
Affiliation Type Desc:	Legal Owner
Entity Name:	C Shawn Skillern, M.D.
Entity Title:	Not reported
Affiliation Address:	office@westcoastvascular.com

Map ID
Direction
Distance
Elevation

MAP FINDINGS

Site

Database(s)

EDR ID Number
EPA ID Number

CHARTER COLLEGE (Continued)

S123103867

Affiliation City: Ventura
Affiliation State: CA
Affiliation Country: United States
Affiliation Zip: 93003
Affiliation Phone: (805) 643-3330,

HWTS:

Name: CHARTER COLLEGE
Address: 2000 OUTLET CENTER DR STE 150
Address 2: Not reported
City,State,Zip: OXNARD, CA 93036
EPA ID: CAL000450791
Inactive Date: Not reported
Create Date: 11/20/2019
Last Act Date: Not reported
Mailing Name: Not reported
Mailing Address: 750 SANDHILL RD STE 100
Mailing Address 2: Not reported
Mailing City,State,Zip: RENO, NV 89521
Owner Name: PROSPECT EDUCATION
Owner Address: 750 SANDHILL RD STE 100
Owner Address 2: Not reported
Owner City,State,Zip: RENO, NV 89521
Contact Name: MARCY LEUTHOLD
Contact Address: 750 SANDHILL ROAD, SUITE 100
Contact Address 2: Not reported
City,State,Zip: RENO, NV 895210000
Facility Status: Active
Facility Type: PERMANENT
Category: STATE
Latitude: 34.220601
Longitude: -119.147607

NAICS:

EPA ID: CAL000450791
Create Date: 2019-11-20 09:11:35.820
NAICS Code: 611310
NAICS Description: Colleges, Universities, and Professional Schools
Issued EPA ID Date: 2019-11-20 09:11:35.80300
Inactive Date: Not reported
Facility Name: CHARTER COLLEGE
Facility Address: 2000 OUTLET CENTER DR STE 150
Facility Address 2: Not reported
Facility City: OXNARD
Facility County: Not reported
Facility State: CA
Facility Zip: 93036

Map ID
Direction
Distance
Elevation

MAP FINDINGS

EDR ID Number
EPA ID Number

	Site	Database(s)	
C5 North < 1/8 0.036 mi. 188 ft. Relative: Higher Actual: 84 ft.	CHEVRON #9-7423 1860 VENTURA OXNARD, CA 93030 Site 1 of 5 in cluster C HIST CORTESE: edr_fname: CHEVRON #9-7423 edr_fadd1: 1860 VENTURA City,State,Zip: OXNARD, CA 93030 Region: CORTESE Facility County Code: 56 Reg By: LTNKA Reg Id: C-90032	HIST CORTESE	S103684259 N/A
C6 NNE < 1/8 0.052 mi. 273 ft. Relative: Higher Actual: 84 ft.	COSTCO WHOLESALE, INC. 2001 E. VENTURA BLVD. OXNARD, CA 93036 Site 2 of 5 in cluster C UST: Name: COSTCO WHOLESALE, INC. Address: 2001 E. VENTURA BLVD. City,State,Zip: OXNARD, CA 93036 Facility ID: 56-013-099991 Permitting Agency: OXNARD, CITY OF CERSID: Not reported Latitude: 34.2265557 Longitude: -119.1463902	UST	U004349393 N/A
C7 NNE < 1/8 0.052 mi. 273 ft. Relative: Higher Actual: 84 ft.	COSTCO WHOLESALE NO 420 2001 E VENTURA BLVD OXNARD, CA 93036 Site 3 of 5 in cluster C RCRA Listings: Date Form Received by Agency: 20211112 Handler Name: COSTCO WHOLESALE #420 Handler Address: 2001 EAST VENTURA BOULEVARD Handler City,State,Zip: OXNARD, CA 93030 EPA ID: CAR000103333 Contact Name: SHARON SAKNIT Contact Address: LAKE DR Contact City,State,Zip: ISSAQUAH, WA 98027 Contact Telephone: 425-416-2334 Contact Fax: Not reported Contact Email: ENVIRONMENTALCOMPLIANCE@COSTCO.COM Contact Title: DIRECTOR, GLOBAL SUSTAINABILITY & COMPLIANCE EPA Region: 09 Land Type: Private Federal Waste Generator Description: Small Quantity Generator Non-Notifier: Not reported Biennial Report Cycle: Not reported	RCRA-SQG ENVIROSTOR FINDS ECHO HAZNET MED WASTE VENTURA CERS HWTS	1004677950 CAR000103333

Map ID
Direction
Distance
Elevation

MAP FINDINGS

Site

Database(s)

EDR ID Number
EPA ID Number

COSTCO WHOLESALE NO 420 (Continued)

1004677950

Accessibility:	Not reported
Active Site Indicator:	Handler Activities
State District Owner:	Not reported
State District:	Not reported
Mailing Address:	GREYHAWK CT, SUITE 200
Mailing City,State,Zip:	CARLSBAD, CA 92010
Owner Name:	COSTCO WHOLESALE CORPORATION
Owner Type:	Private
Operator Name:	COSTCO WHOLESALE CORPORATION
Operator Type:	Private
Short-Term Generator Activity:	No
Importer Activity:	No
Mixed Waste Generator:	No
Transporter Activity:	No
Transfer Facility Activity:	No
Recycler Activity with Storage:	No
Small Quantity On-Site Burner Exemption:	No
Smelting Melting and Refining Furnace Exemption:	No
Underground Injection Control:	No
Off-Site Waste Receipt:	No
Universal Waste Indicator:	No
Universal Waste Destination Facility:	No
Federal Universal Waste:	No
Active Site Fed-Reg Treatment Storage and Disposal Facility:	Not reported
Active Site Converter Treatment storage and Disposal Facility:	Not reported
Active Site State-Reg Treatment Storage and Disposal Facility:	Not reported
Active Site State-Reg Handler:	---
Federal Facility Indicator:	Not reported
Hazardous Secondary Material Indicator:	N
Sub-Part K Indicator:	Not reported
Commercial TSD Indicator:	No
Treatment Storage and Disposal Type:	Not reported
2018 GPRA Permit Baseline:	Not on the Baseline
2018 GPRA Renewals Baseline:	Not on the Baseline
Permit Renewals Workload Universe:	Not reported
Permit Workload Universe:	Not reported
Permit Progress Universe:	Not reported
Post-Closure Workload Universe:	Not reported
Closure Workload Universe:	Not reported
202 GPRA Corrective Action Baseline:	No
Corrective Action Workload Universe:	No
Subject to Corrective Action Universe:	No
Non-TSDFs Where RCRA CA has Been Imposed Universe:	No
TSDFs Potentially Subject to CA Under 3004 (u)/(v) Universe:	No
TSDFs Only Subject to CA under Discretionary Auth Universe:	No
Corrective Action Priority Ranking:	No NCAPS ranking
Environmental Control Indicator:	No
Institutional Control Indicator:	No
Human Exposure Controls Indicator:	N/A
Groundwater Controls Indicator:	N/A
Operating TSDF Universe:	Not reported
Full Enforcement Universe:	Not reported
Significant Non-Complier Universe:	No
Unaddressed Significant Non-Complier Universe:	No
Addressed Significant Non-Complier Universe:	No
Significant Non-Complier With a Compliance Schedule Universe:	No
Financial Assurance Required:	Not reported

Map ID
Direction
Distance
Elevation

MAP FINDINGS

Site

Database(s)

EDR ID Number
EPA ID Number

COSTCO WHOLESALE NO 420 (Continued)

1004677950

Handler Date of Last Change:	20211117
Recognized Trader-Importer:	No
Recognized Trader-Exporter:	No
Importer of Spent Lead Acid Batteries:	No
Exporter of Spent Lead Acid Batteries:	No
Recycler Activity Without Storage:	No
Manifest Broker:	No
Sub-Part P Indicator:	No

Biennial: List of Years

Year: 2019

[Click Here for Biennial Reporting System Data:](#)

Year: 2017

[Click Here for Biennial Reporting System Data:](#)

Year: 2015

[Click Here for Biennial Reporting System Data:](#)

Year: 2013

[Click Here for Biennial Reporting System Data:](#)

Hazardous Waste Summary:

Waste Code:	D001
Waste Description:	IGNITABLE WASTE
Waste Code:	D002
Waste Description:	CORROSIVE WASTE
Waste Code:	D003
Waste Description:	REACTIVE WASTE
Waste Code:	D004
Waste Description:	ARSENIC
Waste Code:	D005
Waste Description:	BARIUM
Waste Code:	D006
Waste Description:	CADMIUM
Waste Code:	D007
Waste Description:	CHROMIUM
Waste Code:	D008
Waste Description:	LEAD
Waste Code:	D009
Waste Description:	MERCURY
Waste Code:	D010
Waste Description:	SELENIUM
Waste Code:	D011
Waste Description:	SILVER

Map ID
Direction
Distance
Elevation

MAP FINDINGS

Site

Database(s)

EDR ID Number
EPA ID Number

COSTCO WHOLESALE NO 420 (Continued)

1004677950

Waste Code:	D013
Waste Description:	LINDANE (1,2,3,4,5,6-HEXA-CHLOROCYCLOHEXANE, GAMMA ISOMER)
Waste Code:	D016
Waste Description:	2,4-D (2,4-DICHLOROPHENOXYACETIC ACID)
Waste Code:	D018
Waste Description:	BENZENE
Waste Code:	D022
Waste Description:	CHLOROFORM
Waste Code:	D024
Waste Description:	M-CRESOL
Waste Code:	D026
Waste Description:	CRESOL
Waste Code:	D028
Waste Description:	1,2-DICHLOROETHANE
Waste Code:	D029
Waste Description:	1,1-DICHLOROETHYLENE
Waste Code:	D035
Waste Description:	METHYL ETHYL KETONE
Waste Code:	D039
Waste Description:	TETRACHLOROETHYLENE
Waste Code:	D040
Waste Description:	TRICHLOROETHYLENE
Waste Code:	D043
Waste Description:	VINYL CHLORIDE
Waste Code:	F002
Waste Description:	THE FOLLOWING SPENT HALOGENATED SOLVENTS: TETRACHLOROETHYLENE, METHYLENE CHLORIDE, TRICHLOROETHYLENE, 1,1,1-TRICHLOROETHANE, CHLOROBENZENE, 1,1,2-TRICHLORO-1,2,2-TRIFLUOROETHANE, ORTHO-DICHLOROBENZENE, TRICHLOROFLUOROMETHANE, AND 1,1,2, TRICHLOROETHANE; ALL SPENT SOLVENT MIXTURES/BLENDS CONTAINING, BEFORE USE, A TOTAL OF TEN PERCENT OR MORE (BY VOLUME) OF ONE OR MORE OF THE ABOVE HALOGENATED SOLVENTS OR THOSE SOLVENTS LISTED IN F001, F004, AND F005; AND STILL BOTTOMS FROM THE RECOVERY OF THESE SPENT SOLVENTS AND SPENT SOLVENT MIXTURES.
Waste Code:	F003
Waste Description:	THE FOLLOWING SPENT NONHALOGENATED SOLVENTS: XYLENE, ACETONE, ETHYL ACETATE, ETHYL BENZENE, ETHYL ETHER, METHYL ISOBUTYL KETONE, N-BUTYL ALCOHOL, CYCLOHEXANONE, AND METHANOL; ALL SPENT SOLVENT MIXTURES/BLENDS CONTAINING, BEFORE USE, ONLY THE ABOVE SPENT NONHALOGENATED SOLVENTS; AND ALL SPENT SOLVENT MIXTURES/BLENDS CONTAINING, BEFORE USE, ONE OR MORE OF THE ABOVE NONHALOGENATED SOLVENTS, AND A TOTAL OF TEN PERCENT OR MORE (BY VOLUME) OF ONE OR MORE OF THOSE SOLVENTS LISTED IN F001, F002, F004, AND F005; AND STILL BOTTOMS FROM THE RECOVERY OF THESE SPENT SOLVENTS AND SPENT SOLVENT

Map ID
Direction
Distance
Elevation

MAP FINDINGS

Site

Database(s)

EDR ID Number
EPA ID Number

COSTCO WHOLESALE NO 420 (Continued)

1004677950

MIXTURES.

Waste Code: F005

Waste Description: THE FOLLOWING SPENT NONHALOGENATED SOLVENTS: TOLUENE, METHYL ETHYL KETONE, CARBON DISULFIDE, ISOBUTANOL, PYRIDINE, BENZENE, 2-ETHOXYETHANOL, AND 2-NITROPROPANE; ALL SPENT SOLVENT MIXTURES/BLENDS CONTAINING, BEFORE USE, A TOTAL OF TEN PERCENT OR MORE (BY VOLUME) OF ONE OR MORE OF THE ABOVE NONHALOGENATED SOLVENTS OR THOSE SOLVENTS LISTED IN F001, F002, OR F004; AND STILL BOTTOMS FROM THE RECOVERY OF THESE SPENT SOLVENTS AND SPENT SOLVENT MIXTURES.

Waste Code: P001

Waste Description: 2H-1-BENZOPYRAN-2-ONE, 4-HYDROXY-3-(3-OXO-1-PHENYLBUTYL)-, & SALTS, WHEN PRESENT AT CONCENTRATIONS GREATER THAN 0.3% (OR) WARFARIN, & SALTS, WHEN PRESENT AT CONCENTRATIONS GREATER THAN 0.3%

Waste Code: P046

Waste Description: ALPHA,ALPHA-DIMETHYLPHENETHYLAMINE (OR) BENZENEETHANAMINE, ALPHA, ALPHA-DIMETHYL-

Waste Code: P075

Waste Description: NICOTINE, & SALTS (OR) PYRIDINE, 3-(1-METHYL-2-PYRROLIDINYL)-,(S)-, & SALTS

Waste Code: P188

Waste Description: BENZOIC ACID, 2-HYDROXY-, COMPD. WITH (3AS-CIS)-1,2,3,3A,8,8A-HEXAHYDRO-1,3A,8-TRIMETHYLPYRROLO[2,3-B]INDOL-5-YL METHYLCARBAMATE ESTER (1:1) (OR) PHYSOSTIGMINE SALICYLATE

Waste Code: P204

Waste Description: PHYSOSTIGMINE (OR) PYRROLO[2,3-B]INDOL-5-OL, 1,2,3,3A,8,8A-HEXAHYDRO-1,3A,8-TRIMETHYL-METHYLCARBAMATE (ESTER), (3AS-CIS)-

Waste Code: U010

Waste Description: AZIRINO [2',3':3,4]PYRROLO[1,2-A]INDOLE-4,7-DIONE, 6-AMINO-8-[[[(AMINOCARBONYLOXY)METHYL]-1,1A,2,8,8A,8B-HEXAHYDRO-8A-MET HOXY-5-METHYL-, [1AS-(1AALPHA, 8BETA, 8AALPHA, 8BALPHA)]- (OR) MITOMYCIN C

Waste Code: U015

Waste Description: AZASERINE (OR) L-SERINE, DIAZOACETATE (ESTER)

Waste Code: U019

Waste Description: BENZENE (I,T)

Waste Code: U034

Waste Description: ACETALDEHYDE, TRICHLORO- (OR) CHLORAL

Waste Code: U035

Waste Description: BENZENEBUTANOIC ACID, 4-[BIS(2-CHLOROETHYL)AMINO]- (OR) CHLORAMBUCIL

Waste Code: U037

Waste Description: BENZENE, CHLORO- (OR) CHLOROBENZENE

Waste Code: U044

Waste Description: CHLOROFORM (OR) METHANE, TRICHLORO-

Map ID
Direction
Distance
Elevation

MAP FINDINGS

Site

Database(s)

EDR ID Number
EPA ID Number

COSTCO WHOLESALE NO 420 (Continued)

1004677950

Waste Code:	U057
Waste Description:	CYCLOHEXANONE (I)
Waste Code:	U058
Waste Description:	2H-1,3,2-OXAZAPHOSPHORIN-2-AMINE, N,N-BIS(2-CHLOROETHYL)TETRAHYDRO-, 2-OXIDE (OR) CYCLOPHOSPHAMIDE
Waste Code:	U059
Waste Description:	5,12-NAPHTHACENEDIONE, 8-ACETYL-10-[(3-AMINO-2,3,6-TRIDEOXY)-ALPHA-L-LYXO-HEXOPYRANOSYL)OXY]-7,8,9,10-TETRAHYDRO-6,8,11-TRIHYDROXY-1-METHOXY-, (8S-CIS)- (OR) DAUNOMYCIN
Waste Code:	U075
Waste Description:	DICHLORODIFLUOROMETHANE (OR) METHANE, DICHLORODIFLUORO-
Waste Code:	U089
Waste Description:	DIETHYLSTILBESTEROL (OR) PHENOL, 4,4'-(1,2-DIETHYL-1,2-ETHENEDIYL)BIS, (E)-
Waste Code:	U121
Waste Description:	METHANE, TRICHLOROFLUORO- (OR) TRICHLOROMONOFUOROMETHANE
Waste Code:	U122
Waste Description:	FORMALDEHYDE
Waste Code:	U129
Waste Description:	CYCLOHEXANE, 1,2,3,4,5,6-HEXACHLORO-, (1ALPHA, 2ALPHA, 3BETA, 4ALPHA, 5ALPHA, 6BETA)- (OR) LINDANE
Waste Code:	U132
Waste Description:	HEXACHLOROPHENE (OR) PHENOL, 2,2'-METHYLENEBIS[3,4,6-TRICHLORO-
Waste Code:	U150
Waste Description:	L-PHENYLALANINE, 4-[BIS(2-CHLOROETHYL)AMINO]- (OR) MELPHALAN
Waste Code:	U151
Waste Description:	MERCURY
Waste Code:	U182
Waste Description:	1,3,5-TRIOXANE, 2,4,6-TRIMETHYL- (OR) PARALDEHYDE
Waste Code:	U187
Waste Description:	ACETAMIDE, N-(4-ETHOXYPHENYL)- (OR) PHENACETIN
Waste Code:	U188
Waste Description:	PHENOL
Waste Code:	U200
Waste Description:	RESERPINE (OR) YOHIMBAN-16-CARBOXYLIC ACID, 11,17-DIMETHOXY-18-[(3,4,5-TRIMETHOXYBENZOYL)OXY]-, METHYL ESTER, (3BETA, 16BETA, 17ALPHA, 18BETA, 20ALPHA)-
Waste Code:	U201
Waste Description:	1,3-BENZENEDIOL (OR) RESORCINOL
Waste Code:	U205

Map ID
Direction
Distance
Elevation

MAP FINDINGS

Site

Database(s)

EDR ID Number
EPA ID Number

COSTCO WHOLESALE NO 420 (Continued)

1004677950

Waste Description:	SELENIUM SULFIDE (OR) SELENIUM SULFIDE SES2 (R,T)
Waste Code:	U206
Waste Description:	D-GLUCOSE, 2-DEOXY-2-[[[METHYLNITROSOAMINO]-CARBONYL]AMINO]- (OR) GLUCOPYRANOSE, 2-DEOXY-2-(3-METHYL-3-NITROSOUREIDO)-,D- (OR) STREPTOZOTOCIN
Waste Code:	U228
Waste Description:	ETHENE, TRICHLORO- (OR) TRICHLOROETHYLENE
Waste Code:	U237
Waste Description:	2,4-(1H,3H)-PYRIMIDINEDIONE, 5-[BIS(2-CHLOROETHYL)AMINO]- (OR) URACIL MUSTARD
Waste Code:	U279
Waste Description:	U279

Handler - Owner Operator:

Owner/Operator Indicator:	Operator
Owner/Operator Name:	COSTCO WHOLESALE CORPORATION
Legal Status:	Private
Date Became Current:	19851118
Date Ended Current:	Not reported
Owner/Operator Address:	Not reported
Owner/Operator City,State,Zip:	Not reported
Owner/Operator Telephone:	Not reported
Owner/Operator Telephone Ext:	Not reported
Owner/Operator Fax:	Not reported
Owner/Operator Email:	Not reported

Owner/Operator Indicator:	Owner
Owner/Operator Name:	COSTCO WHOLESALE CORPORATION
Legal Status:	Private
Date Became Current:	19851118
Date Ended Current:	Not reported
Owner/Operator Address:	999 LAKE DR
Owner/Operator City,State,Zip:	ISSAQUAH, WA 98027
Owner/Operator Telephone:	425-313-8100
Owner/Operator Telephone Ext:	Not reported
Owner/Operator Fax:	Not reported
Owner/Operator Email:	RTHOMPSON@COSTCO.COM

Owner/Operator Indicator:	Operator
Owner/Operator Name:	COSTCO WHOLESALE CORPORATION
Legal Status:	Private
Date Became Current:	19851118
Date Ended Current:	Not reported
Owner/Operator Address:	999 LAKE
Owner/Operator City,State,Zip:	ISSAQUAH, WA 98027
Owner/Operator Telephone:	425-313-8100
Owner/Operator Telephone Ext:	Not reported
Owner/Operator Fax:	Not reported
Owner/Operator Email:	ENVIRONMENTALCOMPLIANCE@COSTCO.COM

Owner/Operator Indicator:	Owner
Owner/Operator Name:	COSTCO WHOLESALE CORPORATION
Legal Status:	Private

Map ID
Direction
Distance
Elevation

MAP FINDINGS

Site

Database(s)

EDR ID Number
EPA ID Number

COSTCO WHOLESALE NO 420 (Continued)

1004677950

Date Became Current: 19851118
Date Ended Current: Not reported
Owner/Operator Address: 999 LAKE DR
Owner/Operator City,State,Zip: ISSAQUAH, WA 98027
Owner/Operator Telephone: 425-313-8100
Owner/Operator Telephone Ext: Not reported
Owner/Operator Fax: Not reported
Owner/Operator Email: RTHOMPSON@COSTCO.COM

Owner/Operator Indicator: Operator
Owner/Operator Name: COSTCO WHOLESALE CORP
Legal Status: Private
Date Became Current: 19851118
Date Ended Current: Not reported
Owner/Operator Address: Not reported
Owner/Operator City,State,Zip: Not reported
Owner/Operator Telephone: Not reported
Owner/Operator Telephone Ext: Not reported
Owner/Operator Fax: Not reported
Owner/Operator Email: Not reported

Owner/Operator Indicator: Owner
Owner/Operator Name: COSTCO WHOLESALE CORPORATION
Legal Status: Private
Date Became Current: Not reported
Date Ended Current: Not reported
Owner/Operator Address: 999 LAKE DR
Owner/Operator City,State,Zip: ISSAQUAH, WA 98027
Owner/Operator Telephone: 425-313-8100
Owner/Operator Telephone Ext: Not reported
Owner/Operator Fax: Not reported
Owner/Operator Email: Not reported

Owner/Operator Indicator: Owner
Owner/Operator Name: COSTCO WHOLESALE CORP
Legal Status: Private
Date Became Current: 19851118
Date Ended Current: Not reported
Owner/Operator Address: 999 LAKE DR
Owner/Operator City,State,Zip: ISSAQUAH, WA 98027
Owner/Operator Telephone: 425-313-8100
Owner/Operator Telephone Ext: Not reported
Owner/Operator Fax: Not reported
Owner/Operator Email: Not reported

Owner/Operator Indicator: Owner
Owner/Operator Name: COSTCO WHOLESALE CORPORATION
Legal Status: Private
Date Became Current: 19851118
Date Ended Current: Not reported
Owner/Operator Address: 999 LAKE DR
Owner/Operator City,State,Zip: ISSAQUAH, WA 98027
Owner/Operator Telephone: 425-313-8100
Owner/Operator Telephone Ext: Not reported
Owner/Operator Fax: Not reported
Owner/Operator Email: Not reported

Map ID
Direction
Distance
Elevation

MAP FINDINGS

Site

Database(s)

EDR ID Number
EPA ID Number

COSTCO WHOLESALE NO 420 (Continued)

1004677950

Owner/Operator Indicator: Operator
Owner/Operator Name: COSTCO WHOLESALE CORPORATION
Legal Status: Private
Date Became Current: 19851118
Date Ended Current: Not reported
Owner/Operator Address: 999 LAKE
Owner/Operator City,State,Zip: ISSAQUAH, WA 98027
Owner/Operator Telephone: 425-313-8100
Owner/Operator Telephone Ext: Not reported
Owner/Operator Fax: Not reported
Owner/Operator Email: RTHOMPSON@COSTCO.COM

Owner/Operator Indicator: Owner
Owner/Operator Name: COSTCO WHOLESALE CORP
Legal Status: Private
Date Became Current: 19851118
Date Ended Current: Not reported
Owner/Operator Address: 999 LAKE DR
Owner/Operator City,State,Zip: ISSAQUAH, WA 98027
Owner/Operator Telephone: 425-313-8100
Owner/Operator Telephone Ext: Not reported
Owner/Operator Fax: Not reported
Owner/Operator Email: Not reported

Owner/Operator Indicator: Owner
Owner/Operator Name: COSTCO WHOLESALE CORPORATION
Legal Status: Private
Date Became Current: 19851118
Date Ended Current: Not reported
Owner/Operator Address: 999 LAKE DR
Owner/Operator City,State,Zip: ISSAQUAH, WA 98027
Owner/Operator Telephone: 425-313-8100
Owner/Operator Telephone Ext: Not reported
Owner/Operator Fax: Not reported
Owner/Operator Email: RTHOMPSON@COSTCO.COM

Owner/Operator Indicator: Operator
Owner/Operator Name: COSTCO WHOLESALE CORP
Legal Status: Private
Date Became Current: 19851118
Date Ended Current: Not reported
Owner/Operator Address: Not reported
Owner/Operator City,State,Zip: Not reported
Owner/Operator Telephone: Not reported
Owner/Operator Telephone Ext: Not reported
Owner/Operator Fax: Not reported
Owner/Operator Email: Not reported

Owner/Operator Indicator: Operator
Owner/Operator Name: COSTCO WHOLESALE CORPORATION
Legal Status: Private
Date Became Current: 19851118
Date Ended Current: Not reported
Owner/Operator Address: 999 LAKE
Owner/Operator City,State,Zip: ISSAQUAH, WA 98027
Owner/Operator Telephone: 425-313-8100
Owner/Operator Telephone Ext: Not reported

Map ID
Direction
Distance
Elevation

MAP FINDINGS

Site

Database(s)

EDR ID Number
EPA ID Number

COSTCO WHOLESALE NO 420 (Continued)

1004677950

Owner/Operator Fax: Not reported
Owner/Operator Email: RTHOMPSON@COSTCO.COM

Historic Generators:

Receive Date: 20140301
Handler Name: COSTCO WHOLESALE #420
Federal Waste Generator Description: Large Quantity Generator
State District Owner: Not reported
Large Quantity Handler of Universal Waste: No
Recognized Trader Importer: No
Recognized Trader Exporter: No
Spent Lead Acid Battery Importer: No
Spent Lead Acid Battery Exporter: No
Current Record: No
Non Storage Recycler Activity: Not reported
Electronic Manifest Broker: Not reported

Receive Date: 20160303
Handler Name: COSTCO WHOLESALE # 420
Federal Waste Generator Description: Large Quantity Generator
State District Owner: Not reported
Large Quantity Handler of Universal Waste: No
Recognized Trader Importer: No
Recognized Trader Exporter: No
Spent Lead Acid Battery Importer: No
Spent Lead Acid Battery Exporter: No
Current Record: No
Non Storage Recycler Activity: Not reported
Electronic Manifest Broker: Not reported

Receive Date: 20180301
Handler Name: COSTCO WHOLESALE NO 420
Federal Waste Generator Description: Large Quantity Generator
State District Owner: Not reported
Large Quantity Handler of Universal Waste: No
Recognized Trader Importer: No
Recognized Trader Exporter: No
Spent Lead Acid Battery Importer: No
Spent Lead Acid Battery Exporter: No
Current Record: No
Non Storage Recycler Activity: No
Electronic Manifest Broker: No

Receive Date: 20200228
Handler Name: COSTCO WHOLESALE #420
Federal Waste Generator Description: Large Quantity Generator
State District Owner: Not reported
Large Quantity Handler of Universal Waste: No
Recognized Trader Importer: No
Recognized Trader Exporter: No
Spent Lead Acid Battery Importer: No
Spent Lead Acid Battery Exporter: No
Current Record: No
Non Storage Recycler Activity: No
Electronic Manifest Broker: No

Receive Date: 20020709

Map ID
Direction
Distance
Elevation

MAP FINDINGS

Site

Database(s)

EDR ID Number
EPA ID Number

COSTCO WHOLESALE NO 420 (Continued)

1004677950

Handler Name: COSTCO WHOLESALE NO 420
Federal Waste Generator Description: Small Quantity Generator
State District Owner: Not reported
Large Quantity Handler of Universal Waste: No
Recognized Trader Importer: No
Recognized Trader Exporter: No
Spent Lead Acid Battery Importer: No
Spent Lead Acid Battery Exporter: No
Current Record: No
Non Storage Recycler Activity: Not reported
Electronic Manifest Broker: Not reported

Receive Date: 20140711
Handler Name: COSTCO WHOLESALE NO 420
Federal Waste Generator Description: Large Quantity Generator
State District Owner: Not reported
Large Quantity Handler of Universal Waste: No
Recognized Trader Importer: No
Recognized Trader Exporter: No
Spent Lead Acid Battery Importer: No
Spent Lead Acid Battery Exporter: No
Current Record: No
Non Storage Recycler Activity: Not reported
Electronic Manifest Broker: Not reported

Receive Date: 20211112
Handler Name: COSTCO WHOLESALE #420
Federal Waste Generator Description: Small Quantity Generator
State District Owner: Not reported
Large Quantity Handler of Universal Waste: No
Recognized Trader Importer: No
Recognized Trader Exporter: No
Spent Lead Acid Battery Importer: No
Spent Lead Acid Battery Exporter: No
Current Record: Yes
Non Storage Recycler Activity: No
Electronic Manifest Broker: No

List of NAICS Codes and Descriptions:

NAICS Code: 44611
NAICS Description: PHARMACIES AND DRUG STORES

NAICS Code: 446110
NAICS Description: PHARMACIES AND DRUG STORES

NAICS Code: 447190
NAICS Description: OTHER GASOLINE STATIONS

NAICS Code: 452311
NAICS Description: WAREHOUSE CLUBS AND SUPERCENTERS

NAICS Code: 452910
NAICS Description: WAREHOUSE CLUBS AND SUPERCENTERS

NAICS Code: 812922
NAICS Description: ONE-HOUR PHOTOFINISHING

Map ID
Direction
Distance
Elevation

MAP FINDINGS

Site

Database(s)

EDR ID Number
EPA ID Number

COSTCO WHOLESALE NO 420 (Continued)

1004677950

Facility Has Received Notices of Violations:

Violations:

No Violations Found

Evaluation Action Summary:

Evaluations:

No Evaluations Found

ENVIROSTOR:

Name: PRICE CLUB #420
Address: 2001 E. VENTURA BOULEVARD
City,State,Zip: OXNARD, CA 93030
Facility ID: 71003264
Status: Refer: Other Agency
Status Date: Not reported
Site Code: Not reported
Site Type: Tiered Permit
Site Type Detailed: Tiered Permit
Acres: Not reported
NPL: NO
Regulatory Agencies: NONE SPECIFIED
Lead Agency: NONE SPECIFIED
Program Manager: Not reported
Supervisor: Not reported
Division Branch: Cleanup Chatsworth
Assembly: 44
Senate: 19
Special Program: Not reported
Restricted Use: NO
Site Mgmt Req: NONE SPECIFIED
Funding: Not reported
Latitude: 34.22526
Longitude: -119.1479
APN: NONE SPECIFIED
Past Use: NONE SPECIFIED
Potential COC: NONE SPECIFIED
Confirmed COC: NONE SPECIFIED
Potential Description: NONE SPECIFIED
Alias Name: CAL000060250
Alias Type: EPA Identification Number
Alias Name: 71003264
Alias Type: Envirostor ID Number

Completed Info:

Completed Area Name: Not reported
Completed Sub Area Name: Not reported
Completed Document Type: Not reported
Completed Date: Not reported
Comments: Not reported

Future Area Name: Not reported
Future Sub Area Name: Not reported
Future Document Type: Not reported
Future Due Date: Not reported
Schedule Area Name: Not reported
Schedule Sub Area Name: Not reported
Schedule Document Type: Not reported

Map ID
Direction
Distance
Elevation

MAP FINDINGS

Site

Database(s)

EDR ID Number
EPA ID Number

COSTCO WHOLESALE NO 420 (Continued)

1004677950

Schedule Due Date: Not reported
Schedule Revised Date: Not reported

FINDS:

Registry ID: 110012221513

[Click Here for FRS Facility Detail Report:](#)

Environmental Interest/Information System:

California Hazardous Waste Tracking System - Datamart (HWTS-DATAMART) provides California with information on hazardous waste shipments for generators, transporters, and treatment, storage, and disposal facilities.

HAZARDOUS AIR POLLUTANT MAJOR

RCRAInfo is a national information system that supports the Resource Conservation and Recovery Act (RCRA) program through the tracking of events and activities related to facilities that generate, transport, and treat, store, or dispose of hazardous waste. RCRAInfo allows RCRA program staff to track the notification, permit, compliance, and corrective action activities required under RCRA.

STATE MASTER

HAZARDOUS WASTE BIENNIAL REPORTER

[Click this hyperlink](#) while viewing on your computer to access additional FINDS: detail in the EDR Site Report.

ECHO:

Envid: 1004677950
Registry ID: 110012221513
DFR URL: <http://echo.epa.gov/detailed-facility-report?fid=110012221513>
Name: COSTCO WHOLESALE NO 420
Address: 2001 E VENTURA BLVD
City,State,Zip: OXNARD, CA 93036

HAZNET:

Name: COSTCO WHOLESALE NO 420
Address: 2001 E VENTURA BLVD
Address 2: Not reported
City,State,Zip: OXNARD, CA 93030
Contact: LISA SIMPSON
Telephone: 4253136275
Mailing Name: Not reported
Mailing Address: 3207 GREY HAWK CT STE 200

Year: 2017
Gepaid: CAR000103333
TSD EPA ID: NVT330010000
CA Waste Code: 352 - Other organic solids
Disposal Method: H132 - Landfill Or Surface Impoundment That Will Be Closed As Landfill(To Include On-Site Treatment And/Or Stabilization)
Tons: 0.675

Year: 2017
Gepaid: CAR000103333
TSD EPA ID: CAT080013352
CA Waste Code: 134 - Aqueous solution with total organic residues less than 10 percent

Map ID
Direction
Distance
Elevation

MAP FINDINGS

Site

Database(s)

EDR ID Number
EPA ID Number

COSTCO WHOLESALE NO 420 (Continued)

1004677950

Disposal Method:	H039 - Other Recovery Of Reclamation For Reuse Including Acid Regeneration, Organics Recovery Ect
Tons:	0.4536
Year:	2017
Gepaid:	CAR000103333
TSD EPA ID:	CAD008364432
CA Waste Code:	331 - Off-specification, aged or surplus organics
Disposal Method:	H141 - Storage, Bulking, And/Or Transfer Off Site--No Treatment/Reovery (H010-H129) Or (H131-H135)
Tons:	0.328
Year:	2017
Gepaid:	CAR000103333
TSD EPA ID:	CAD008364432
CA Waste Code:	311 - Pharmaceutical waste
Disposal Method:	H141 - Storage, Bulking, And/Or Transfer Off Site--No Treatment/Reovery (H010-H129) Or (H131-H135)
Tons:	0.0005
Year:	2017
Gepaid:	CAR000103333
TSD EPA ID:	CAD008364432
CA Waste Code:	214 - Unspecified solvent mixture
Disposal Method:	H141 - Storage, Bulking, And/Or Transfer Off Site--No Treatment/Reovery (H010-H129) Or (H131-H135)
Tons:	0.117
Year:	2017
Gepaid:	CAR000103333
TSD EPA ID:	CAD008364432
CA Waste Code:	141 - Off-specification, aged or surplus inorganics
Disposal Method:	H141 - Storage, Bulking, And/Or Transfer Off Site--No Treatment/Reovery (H010-H129) Or (H131-H135)
Tons:	0.002
Year:	2016
Gepaid:	CAR000103333
TSD EPA ID:	CAD008364432
CA Waste Code:	141 - Off-specification, aged or surplus inorganics
Disposal Method:	H141 - Storage, Bulking, And/Or Transfer Off Site--No Treatment/Reovery (H010-H129) Or (H131-H135)
Tons:	0.022
Year:	2016
Gepaid:	CAR000103333
TSD EPA ID:	CAD008364432
CA Waste Code:	214 - Unspecified solvent mixture
Disposal Method:	H141 - Storage, Bulking, And/Or Transfer Off Site--No Treatment/Reovery (H010-H129) Or (H131-H135)
Tons:	0.0935
Year:	2016
Gepaid:	CAR000103333
TSD EPA ID:	CAD008364432
CA Waste Code:	311 - Pharmaceutical waste
Disposal Method:	H141 - Storage, Bulking, And/Or Transfer Off Site--No

Map ID
Direction
Distance
Elevation

MAP FINDINGS

Site

Database(s)

EDR ID Number
EPA ID Number

COSTCO WHOLESALE NO 420 (Continued)

1004677950

Tons:	Treatment/Reovery (H010-H129) Or (H131-H135) 0.0015
Year:	2016
Gepaid:	CAR000103333
TSD EPA ID:	CAT080013352
CA Waste Code:	134 - Aqueous solution with total organic residues less than 10 percent
Disposal Method:	H039 - Other Recovery Of Reclamation For Reuse Including Acid Regeneration, Organics Recovery Ect
Tons:	0.42

[Click this hyperlink](#) while viewing on your computer to access 73 additional CA HAZNET: record(s) in the EDR Site Report.

Additional Info:

Year:	2017
Gen EPA ID:	CAR000103333
Shipment Date:	20171220
Creation Date:	10/25/2018 18:30:19
Receipt Date:	20171227
Manifest ID:	010665278FLE
Trans EPA ID:	CAR000183913
Trans Name:	BELSHIRE
Trans 2 EPA ID:	Not reported
Trans 2 Name:	Not reported
TSD EPA ID:	NVT330010000
Trans Name:	US ECOLOGY NEVADA OPERATIONS
TSD EPA Alt ID:	Not reported
TSD EPA Alt Name:	Not reported
Waste Code Description:	352 - Other organic solids
RCRA Code:	D018
Meth Code:	H132 - Landfill Or Surface Impoundment That Will Be Closed As Landfill(To Include On-Site Treatment And/Or Stabilization)
Quantity Tons:	0.035
Waste Quantity:	70
Quantity Unit:	P
Additional Code 1:	Not reported
Additional Code 2:	Not reported
Additional Code 3:	Not reported
Additional Code 4:	Not reported
Additional Code 5:	Not reported
Shipment Date:	20171122
Creation Date:	7/5/2018 18:32:15
Receipt Date:	20171129
Manifest ID:	010664044FLE
Trans EPA ID:	CAR000183913
Trans Name:	BELSHIRE
Trans 2 EPA ID:	Not reported
Trans 2 Name:	Not reported
TSD EPA ID:	NVT330010000
Trans Name:	US ECOLOGY NEVADA OPERATIONS
TSD EPA Alt ID:	Not reported
TSD EPA Alt Name:	Not reported

Map ID
Direction
Distance
Elevation

MAP FINDINGS

Site

Database(s)

EDR ID Number
EPA ID Number

COSTCO WHOLESALE NO 420 (Continued)

1004677950

Waste Code Description:	352 - Other organic solids
RCRA Code:	D018
Meth Code:	H132 - Landfill Or Surface Impoundment That Will Be Closed As Landfill(To Include On-Site Treatment And/Or Stabilization)
Quantity Tons:	0.0625
Waste Quantity:	125
Quantity Unit:	P
Additional Code 1:	Not reported
Additional Code 2:	Not reported
Additional Code 3:	Not reported
Additional Code 4:	Not reported
Additional Code 5:	Not reported
Shipment Date:	20171122
Creation Date:	6/29/2018 18:30:18
Receipt Date:	20171130
Manifest ID:	010664045FLE
Trans EPA ID:	CAR000183913
Trans Name:	BELSHIRE
Trans 2 EPA ID:	CAT080016116
Trans 2 Name:	NIETO AND SONS TRUCKING INC
TSDf EPA ID:	CAT080013352
Trans Name:	DEMENNO KERDOON
TSDf Alt EPA ID:	Not reported
TSDf Alt Name:	Not reported
Waste Code Description:	134 - Aqueous solution with <10% total organic residues
RCRA Code:	Not reported
Meth Code:	H039 - Other Recovery Of Reclamation For Reuse Including Acid Regeneration, Organics Recovery Ect
Quantity Tons:	0.084
Waste Quantity:	20
Quantity Unit:	G
Additional Code 1:	Not reported
Additional Code 2:	Not reported
Additional Code 3:	Not reported
Additional Code 4:	Not reported
Additional Code 5:	Not reported
Shipment Date:	20171031
Creation Date:	Not reported
Receipt Date:	Not reported
Manifest ID:	009254234FLE
Trans EPA ID:	MNS000110924
Trans Name:	STERICYCLE SPECIALTY WASTE SOLUTIONS INC
Trans 2 EPA ID:	CAR000217554
Trans 2 Name:	CRUZ CONTAINERS LOGISTICS INC
TSDf EPA ID:	CAD008364432
Trans Name:	RHO CHEM LLC
TSDf Alt EPA ID:	Not reported
TSDf Alt Name:	Not reported
Waste Code Description:	331 - Off-specification, aged, or surplus organics
RCRA Code:	Not reported
Meth Code:	H141 - Storage, Bulking, And/Or Transfer Off Site--No Treatment/Reovery (H010-H129) Or (H131-H135)
Quantity Tons:	0.144
Waste Quantity:	288
Quantity Unit:	P

Map ID
Direction
Distance
Elevation

MAP FINDINGS

Site

Database(s)

EDR ID Number
EPA ID Number

COSTCO WHOLESALE NO 420 (Continued)

1004677950

Additional Code 1:	Not reported
Additional Code 2:	Not reported
Additional Code 3:	Not reported
Additional Code 4:	Not reported
Additional Code 5:	Not reported
Shipment Date:	20171031
Creation Date:	Not reported
Receipt Date:	Not reported
Manifest ID:	009254234FLE
Trans EPA ID:	MNS000110924
Trans Name:	STERICYCLE SPECIALTY WASTE SOLUTIONS INC
Trans 2 EPA ID:	CAR000217554
Trans 2 Name:	CRUZ CONTAINERS LOGISTICS INC
TSDF EPA ID:	CAD008364432
Trans Name:	RHO CHEM LLC
TSDF Alt EPA ID:	Not reported
TSDF Alt Name:	Not reported
Waste Code Description:	311 - Pharmaceutical waste
RCRA Code:	D001
Meth Code:	H141 - Storage, Bulking, And/Or Transfer Off Site--No Treatment/Reovery (H010-H129) Or (H131-H135)
Quantity Tons:	0.0005
Waste Quantity:	1
Quantity Unit:	P
Additional Code 1:	Not reported
Additional Code 2:	Not reported
Additional Code 3:	Not reported
Additional Code 4:	Not reported
Additional Code 5:	Not reported
Shipment Date:	20171031
Creation Date:	Not reported
Receipt Date:	Not reported
Manifest ID:	009254234FLE
Trans EPA ID:	MNS000110924
Trans Name:	STERICYCLE SPECIALTY WASTE SOLUTIONS INC
Trans 2 EPA ID:	CAR000217554
Trans 2 Name:	CRUZ CONTAINERS LOGISTICS INC
TSDF EPA ID:	CAD008364432
Trans Name:	RHO CHEM LLC
TSDF Alt EPA ID:	Not reported
TSDF Alt Name:	Not reported
Waste Code Description:	331 - Off-specification, aged, or surplus organics
RCRA Code:	Not reported
Meth Code:	H141 - Storage, Bulking, And/Or Transfer Off Site--No Treatment/Reovery (H010-H129) Or (H131-H135)
Quantity Tons:	0.035
Waste Quantity:	70
Quantity Unit:	P
Additional Code 1:	Not reported
Additional Code 2:	Not reported
Additional Code 3:	Not reported
Additional Code 4:	Not reported
Additional Code 5:	Not reported
Shipment Date:	20171031

Map ID
Direction
Distance
Elevation

MAP FINDINGS

Site

Database(s)

EDR ID Number
EPA ID Number

COSTCO WHOLESALE NO 420 (Continued)

1004677950

Creation Date:	Not reported
Receipt Date:	Not reported
Manifest ID:	009254234FLE
Trans EPA ID:	MNS000110924
Trans Name:	STERICYCLE SPECIALTY WASTE SOLUTIONS INC
Trans 2 EPA ID:	CAR000217554
Trans 2 Name:	CRUZ CONTAINERS LOGISTICS INC
TSDf EPA ID:	CAD008364432
Trans Name:	RHO CHEM LLC
TSDf Alt EPA ID:	Not reported
TSDf Alt Name:	Not reported
Waste Code Description:	311 - Pharmaceutical waste
RCRA Code:	P001
Meth Code:	H141 - Storage, Bulking, And/Or Transfer Off Site--No Treatment/Reovery (H010-H129) Or (H131-H135)
Quantity Tons:	0.0005
Waste Quantity:	1
Quantity Unit:	P
Additional Code 1:	Not reported
Additional Code 2:	Not reported
Additional Code 3:	Not reported
Additional Code 4:	Not reported
Additional Code 5:	Not reported
Shipment Date:	20171031
Creation Date:	Not reported
Receipt Date:	Not reported
Manifest ID:	009254234FLE
Trans EPA ID:	MNS000110924
Trans Name:	STERICYCLE SPECIALTY WASTE SOLUTIONS INC
Trans 2 EPA ID:	CAR000217554
Trans 2 Name:	CRUZ CONTAINERS LOGISTICS INC
TSDf EPA ID:	CAD008364432
Trans Name:	RHO CHEM LLC
TSDf Alt EPA ID:	Not reported
TSDf Alt Name:	Not reported
Waste Code Description:	311 - Pharmaceutical waste
RCRA Code:	P075
Meth Code:	H141 - Storage, Bulking, And/Or Transfer Off Site--No Treatment/Reovery (H010-H129) Or (H131-H135)
Quantity Tons:	0.0035
Waste Quantity:	7
Quantity Unit:	P
Additional Code 1:	Not reported
Additional Code 2:	Not reported
Additional Code 3:	Not reported
Additional Code 4:	Not reported
Additional Code 5:	Not reported
Shipment Date:	20171031
Creation Date:	Not reported
Receipt Date:	Not reported
Manifest ID:	009254234FLE
Trans EPA ID:	MNS000110924
Trans Name:	STERICYCLE SPECIALTY WASTE SOLUTIONS INC
Trans 2 EPA ID:	CAR000217554
Trans 2 Name:	CRUZ CONTAINERS LOGISTICS INC

Map ID
Direction
Distance
Elevation

MAP FINDINGS

Site

Database(s)

EDR ID Number
EPA ID Number

COSTCO WHOLESALE NO 420 (Continued)

1004677950

TSDF EPA ID: CAD008364432
Trans Name: RHO CHEM LLC
TSDF Alt EPA ID: Not reported
TSDF Alt Name: Not reported
Waste Code Description: 311 - Pharmaceutical waste
RCRA Code: P001
Meth Code: H141 - Storage, Bulking, And/Or Transfer Off Site--No Treatment/Reovery (H010-H129) Or (H131-H135)

Quantity Tons: 0.0005
Waste Quantity: 1
Quantity Unit: P
Additional Code 1: Not reported
Additional Code 2: Not reported
Additional Code 3: Not reported
Additional Code 4: Not reported
Additional Code 5: Not reported

Shipment Date: 20171031
Creation Date: Not reported
Receipt Date: Not reported
Manifest ID: 009254234FLE
Trans EPA ID: MNS000110924
Trans Name: STERICYCLE SPECIALTY WASTE SOLUTIONS INC
Trans 2 EPA ID: CAR000217554
Trans 2 Name: CRUZ CONTAINERS LOGISTICS INC
TSDF EPA ID: CAD008364432
Trans Name: RHO CHEM LLC
TSDF Alt EPA ID: Not reported
TSDF Alt Name: Not reported
Waste Code Description: 311 - Pharmaceutical waste
RCRA Code: D024
Meth Code: H141 - Storage, Bulking, And/Or Transfer Off Site--No Treatment/Reovery (H010-H129) Or (H131-H135)

Quantity Tons: 0.001
Waste Quantity: 2
Quantity Unit: P
Additional Code 1: D022
Additional Code 2: D013
Additional Code 3: D009
Additional Code 4: D007
Additional Code 5: Not reported

Additional Info:

Year: 2016
Gen EPA ID: CAR000103333

Shipment Date: 20151228
Creation Date: 6/6/2016 18:31:19
Receipt Date: 20160107
Manifest ID: 008735691FLE
Trans EPA ID: CAR000183913
Trans Name: BELSHIRE
Trans 2 EPA ID: Not reported
Trans 2 Name: Not reported
TSDF EPA ID: CAT080013352
Trans Name: DEMENNO KERDOON
TSDF Alt EPA ID: Not reported

Map ID
Direction
Distance
Elevation

MAP FINDINGS

Site

Database(s)

EDR ID Number
EPA ID Number

COSTCO WHOLESALE NO 420 (Continued)

1004677950

TSDf Alt Name:	Not reported
Waste Code Description:	134 - Aqueous solution with <10% total organic residues
RCRA Code:	Not reported
Meth Code:	H039 - Other Recovery Of Reclamation For Reuse Including Acid Regeneration, Organics Recovery Ect
Quantity Tons:	0.021
Waste Quantity:	5
Quantity Unit:	G
Additional Code 1:	Not reported
Additional Code 2:	Not reported
Additional Code 3:	Not reported
Additional Code 4:	Not reported
Additional Code 5:	Not reported
Shipment Date:	20151228
Creation Date:	10/10/2016 18:30:40
Receipt Date:	20160106
Manifest ID:	008735690FLE
Trans EPA ID:	CAR000183913
Trans Name:	BELSHIRE
Trans 2 EPA ID:	Not reported
Trans 2 Name:	Not reported
TSDf EPA ID:	NVT330010000
Trans Name:	US ECOLOGY NEVADA OPERATIONS
TSDf Alt EPA ID:	Not reported
TSDf Alt Name:	Not reported
Waste Code Description:	352 - Other organic solids
RCRA Code:	D018
Meth Code:	H132 - Landfill Or Surface Impoundment That Will Be Closed As Landfill(To Include On-Site Treatment And/Or Stabilization)
Quantity Tons:	0.05
Waste Quantity:	100
Quantity Unit:	P
Additional Code 1:	Not reported
Additional Code 2:	Not reported
Additional Code 3:	Not reported
Additional Code 4:	Not reported
Additional Code 5:	Not reported
Shipment Date:	20151208
Creation Date:	Not reported
Receipt Date:	Not reported
Manifest ID:	007281958FLE
Trans EPA ID:	MNS000110924
Trans Name:	STERICYCLE SPECIALTY WASTE SOLUTIONS INC
Trans 2 EPA ID:	CAD983649880
Trans 2 Name:	PSC ENVIRONMENTAL SERVICES LP
TSDf EPA ID:	CAD008364432
Trans Name:	RHO CHEM LLC
TSDf Alt EPA ID:	Not reported
TSDf Alt Name:	Not reported
Waste Code Description:	331 - Off-specification, aged, or surplus organics
RCRA Code:	Not reported
Meth Code:	H141 - Storage, Bulking, And/Or Transfer Off Site--No Treatment/Reovery (H010-H129) Or (H131-H135)
Quantity Tons:	0.0385
Waste Quantity:	77

Map ID
Direction
Distance
Elevation

MAP FINDINGS

Site

Database(s)

EDR ID Number
EPA ID Number

COSTCO WHOLESALE NO 420 (Continued)

1004677950

Quantity Unit:	P
Additional Code 1:	Not reported
Additional Code 2:	Not reported
Additional Code 3:	Not reported
Additional Code 4:	Not reported
Additional Code 5:	Not reported
Shipment Date:	20151208
Creation Date:	Not reported
Receipt Date:	Not reported
Manifest ID:	007281958FLE
Trans EPA ID:	MNS000110924
Trans Name:	STERICYCLE SPECIALTY WASTE SOLUTIONS INC
Trans 2 EPA ID:	CAD983649880
Trans 2 Name:	PSC ENVIRONMENTAL SERVICES LP
TSDf EPA ID:	CAD008364432
Trans Name:	RHO CHEM LLC
TSDf Alt EPA ID:	Not reported
TSDf Alt Name:	Not reported
Waste Code Description:	214 - Unspecified solvent mixture
RCRA Code:	D001
Meth Code:	H141 - Storage, Bulking, And/Or Transfer Off Site--No Treatment/Reovery (H010-H129) Or (H131-H135)
Quantity Tons:	0.0285
Waste Quantity:	57
Quantity Unit:	P
Additional Code 1:	Not reported
Additional Code 2:	Not reported
Additional Code 3:	Not reported
Additional Code 4:	Not reported
Additional Code 5:	Not reported
Shipment Date:	20151208
Creation Date:	Not reported
Receipt Date:	Not reported
Manifest ID:	007281958FLE
Trans EPA ID:	MNS000110924
Trans Name:	STERICYCLE SPECIALTY WASTE SOLUTIONS INC
Trans 2 EPA ID:	CAD983649880
Trans 2 Name:	PSC ENVIRONMENTAL SERVICES LP
TSDf EPA ID:	CAD008364432
Trans Name:	RHO CHEM LLC
TSDf Alt EPA ID:	Not reported
TSDf Alt Name:	Not reported
Waste Code Description:	311 - Pharmaceutical waste
RCRA Code:	P001
Meth Code:	H141 - Storage, Bulking, And/Or Transfer Off Site--No Treatment/Reovery (H010-H129) Or (H131-H135)
Quantity Tons:	0.0005
Waste Quantity:	1
Quantity Unit:	P
Additional Code 1:	Not reported
Additional Code 2:	Not reported
Additional Code 3:	Not reported
Additional Code 4:	Not reported
Additional Code 5:	Not reported

Map ID
Direction
Distance
Elevation

MAP FINDINGS

Site

Database(s)

EDR ID Number
EPA ID Number

COSTCO WHOLESALE NO 420 (Continued)

1004677950

Shipment Date: 20151208
Creation Date: Not reported
Receipt Date: Not reported
Manifest ID: 007281958FLE
Trans EPA ID: MNS000110924
Trans Name: STERICYCLE SPECIALTY WASTE SOLUTIONS INC
Trans 2 EPA ID: CAD983649880
Trans 2 Name: PSC ENVIRONMENTAL SERVICES LP
TSDF EPA ID: CAD008364432
Trans Name: RHO CHEM LLC
TSDF Alt EPA ID: Not reported
TSDF Alt Name: Not reported
Waste Code Description: 311 - Pharmaceutical waste
RCRA Code: P075
Meth Code: H141 - Storage, Bulking, And/Or Transfer Off Site--No Treatment/Reovery (H010-H129) Or (H131-H135)

Quantity Tons: 0.001
Waste Quantity: 2
Quantity Unit: P
Additional Code 1: Not reported
Additional Code 2: Not reported
Additional Code 3: Not reported
Additional Code 4: Not reported
Additional Code 5: Not reported

Shipment Date: 20151208
Creation Date: Not reported
Receipt Date: Not reported
Manifest ID: 007281958FLE
Trans EPA ID: MNS000110924
Trans Name: STERICYCLE SPECIALTY WASTE SOLUTIONS INC
Trans 2 EPA ID: CAD983649880
Trans 2 Name: PSC ENVIRONMENTAL SERVICES LP
TSDF EPA ID: CAD008364432
Trans Name: RHO CHEM LLC
TSDF Alt EPA ID: Not reported
TSDF Alt Name: Not reported
Waste Code Description: 331 - Off-specification, aged, or surplus organics
RCRA Code: D016
Meth Code: H141 - Storage, Bulking, And/Or Transfer Off Site--No Treatment/Reovery (H010-H129) Or (H131-H135)

Quantity Tons: 0.0005
Waste Quantity: 1
Quantity Unit: P
Additional Code 1: Not reported
Additional Code 2: Not reported
Additional Code 3: Not reported
Additional Code 4: Not reported
Additional Code 5: Not reported

Shipment Date: 20151208
Creation Date: Not reported
Receipt Date: Not reported
Manifest ID: 007281958FLE
Trans EPA ID: MNS000110924
Trans Name: STERICYCLE SPECIALTY WASTE SOLUTIONS INC
Trans 2 EPA ID: CAD983649880

Map ID
Direction
Distance
Elevation

MAP FINDINGS

Site

Database(s)

EDR ID Number
EPA ID Number

COSTCO WHOLESALE NO 420 (Continued)

1004677950

Trans 2 Name: PSC ENVIRONMENTAL SERVICES LP
TSDF EPA ID: CAD008364432
Trans Name: RHO CHEM LLC
TSDF Alt EPA ID: Not reported
TSDF Alt Name: Not reported
Waste Code Description: 331 - Off-specification, aged, or surplus organics
RCRA Code: D016
Meth Code: H141 - Storage, Bulking, And/Or Transfer Off Site--No Treatment/Reovery (H010-H129) Or (H131-H135)

Quantity Tons: 0.0215
Waste Quantity: 43
Quantity Unit: P
Additional Code 1: Not reported
Additional Code 2: Not reported
Additional Code 3: Not reported
Additional Code 4: Not reported
Additional Code 5: Not reported

Shipment Date: 20151208
Creation Date: Not reported
Receipt Date: Not reported
Manifest ID: 007281958FLE
Trans EPA ID: MNS000110924
Trans Name: STERICYCLE SPECIALTY WASTE SOLUTIONS INC
Trans 2 EPA ID: CAD983649880
Trans 2 Name: PSC ENVIRONMENTAL SERVICES LP
TSDF EPA ID: CAD008364432
Trans Name: RHO CHEM LLC
TSDF Alt EPA ID: Not reported
TSDF Alt Name: Not reported
Waste Code Description: 122 - Alkaline solution without metals (pH > 12.5
RCRA Code: D002
Meth Code: H141 - Storage, Bulking, And/Or Transfer Off Site--No Treatment/Reovery (H010-H129) Or (H131-H135)

Quantity Tons: 0.0085
Waste Quantity: 17
Quantity Unit: P
Additional Code 1: Not reported
Additional Code 2: Not reported
Additional Code 3: Not reported
Additional Code 4: Not reported
Additional Code 5: Not reported

Shipment Date: 20151208
Creation Date: Not reported
Receipt Date: Not reported
Manifest ID: 007281958FLE
Trans EPA ID: MNS000110924
Trans Name: STERICYCLE SPECIALTY WASTE SOLUTIONS INC
Trans 2 EPA ID: CAD983649880
Trans 2 Name: PSC ENVIRONMENTAL SERVICES LP
TSDF EPA ID: CAD008364432
Trans Name: RHO CHEM LLC
TSDF Alt EPA ID: Not reported
TSDF Alt Name: Not reported
Waste Code Description: 181 - Other inorganic solid waste Organics
RCRA Code: Not reported

Map ID
Direction
Distance
Elevation

MAP FINDINGS

Site

Database(s)

EDR ID Number
EPA ID Number

COSTCO WHOLESALE NO 420 (Continued)

1004677950

Meth Code: H141 - Storage, Bulking, And/Or Transfer Off Site--No Treatment/Reovery (H010-H129) Or (H131-H135)
Quantity Tons: 0.0005
Waste Quantity: 1
Quantity Unit: P
Additional Code 1: Not reported
Additional Code 2: Not reported
Additional Code 3: Not reported
Additional Code 4: Not reported
Additional Code 5: Not reported

Additional Info:
Year: 2015
Gen EPA ID: CAR000103333

Shipment Date: 20151228
Creation Date: 6/6/2016 18:31:19
Receipt Date: 20160107
Manifest ID: 008735691FLE
Trans EPA ID: CAR000183913
Trans Name: BELSHIRE
Trans 2 EPA ID: Not reported
Trans 2 Name: Not reported
TSDf EPA ID: CAT080013352
Trans Name: DEMENNO KERDOON
TSDf Alt EPA ID: Not reported
TSDf Alt Name: Not reported
Waste Code Description: 134 - Aqueous solution with <10% total organic residues
RCRA Code: Not reported
Meth Code: H039 - Other Recovery Of Reclamation For Reuse Including Acid Regeneration, Organics Recovery Ect

Quantity Tons: 0.021
Waste Quantity: 5
Quantity Unit: G
Additional Code 1: Not reported
Additional Code 2: Not reported
Additional Code 3: Not reported
Additional Code 4: Not reported
Additional Code 5: Not reported

Shipment Date: 20151228
Creation Date: 10/10/2016 18:30:40
Receipt Date: 20160106
Manifest ID: 008735690FLE
Trans EPA ID: CAR000183913
Trans Name: BELSHIRE
Trans 2 EPA ID: Not reported
Trans 2 Name: Not reported
TSDf EPA ID: NVT330010000
Trans Name: US ECOLOGY NEVADA OPERATIONS
TSDf Alt EPA ID: Not reported
TSDf Alt Name: Not reported
Waste Code Description: 352 - Other organic solids
RCRA Code: D018
Meth Code: H132 - Landfill Or Surface Impoundment That Will Be Closed As Landfill(To Include On-Site Treatment And/Or Stabilization)

Quantity Tons: 0.05

Map ID
Direction
Distance
Elevation

MAP FINDINGS

Site

Database(s)

EDR ID Number
EPA ID Number

COSTCO WHOLESALE NO 420 (Continued)

1004677950

Waste Quantity:	100
Quantity Unit:	P
Additional Code 1:	Not reported
Additional Code 2:	Not reported
Additional Code 3:	Not reported
Additional Code 4:	Not reported
Additional Code 5:	Not reported
Shipment Date:	20151208
Creation Date:	Not reported
Receipt Date:	Not reported
Manifest ID:	007281958FLE
Trans EPA ID:	MNS000110924
Trans Name:	STERICYCLE SPECIALTY WASTE SOLUTIONS INC
Trans 2 EPA ID:	CAD983649880
Trans 2 Name:	PSC ENVIRONMENTAL SERVICES LP
TSDF EPA ID:	CAD008364432
Trans Name:	RHO CHEM LLC
TSDF Alt EPA ID:	Not reported
TSDF Alt Name:	Not reported
Waste Code Description:	331 - Off-specification, aged, or surplus organics
RCRA Code:	D016
Meth Code:	H141 - Storage, Bulking, And/Or Transfer Off Site--No Treatment/Reovery (H010-H129) Or (H131-H135)
Quantity Tons:	0.0005
Waste Quantity:	1
Quantity Unit:	P
Additional Code 1:	Not reported
Additional Code 2:	Not reported
Additional Code 3:	Not reported
Additional Code 4:	Not reported
Additional Code 5:	Not reported
Shipment Date:	20151208
Creation Date:	Not reported
Receipt Date:	Not reported
Manifest ID:	007281958FLE
Trans EPA ID:	MNS000110924
Trans Name:	STERICYCLE SPECIALTY WASTE SOLUTIONS INC
Trans 2 EPA ID:	CAD983649880
Trans 2 Name:	PSC ENVIRONMENTAL SERVICES LP
TSDF EPA ID:	CAD008364432
Trans Name:	RHO CHEM LLC
TSDF Alt EPA ID:	Not reported
TSDF Alt Name:	Not reported
Waste Code Description:	331 - Off-specification, aged, or surplus organics
RCRA Code:	Not reported
Meth Code:	H141 - Storage, Bulking, And/Or Transfer Off Site--No Treatment/Reovery (H010-H129) Or (H131-H135)
Quantity Tons:	0.07
Waste Quantity:	140
Quantity Unit:	P
Additional Code 1:	Not reported
Additional Code 2:	Not reported
Additional Code 3:	Not reported
Additional Code 4:	Not reported
Additional Code 5:	Not reported

Map ID
Direction
Distance
Elevation

MAP FINDINGS

Site

Database(s)

EDR ID Number
EPA ID Number

COSTCO WHOLESALE NO 420 (Continued)

1004677950

Shipment Date: 20151208
Creation Date: Not reported
Receipt Date: Not reported
Manifest ID: 007281958FLE
Trans EPA ID: MNS000110924
Trans Name: STERICYCLE SPECIALTY WASTE SOLUTIONS INC
Trans 2 EPA ID: CAD983649880
Trans 2 Name: PSC ENVIRONMENTAL SERVICES LP
TSDF EPA ID: CAD008364432
Trans Name: RHO CHEM LLC
TSDF Alt EPA ID: Not reported
TSDF Alt Name: Not reported
Waste Code Description: 331 - Off-specification, aged, or surplus organics
RCRA Code: Not reported
Meth Code: H141 - Storage, Bulking, And/Or Transfer Off Site--No
Treatment/Reovery (H010-H129) Or (H131-H135)

Quantity Tons: 0.029
Waste Quantity: 58
Quantity Unit: P
Additional Code 1: Not reported
Additional Code 2: Not reported
Additional Code 3: Not reported
Additional Code 4: Not reported
Additional Code 5: Not reported

Shipment Date: 20151208
Creation Date: Not reported
Receipt Date: Not reported
Manifest ID: 007281958FLE
Trans EPA ID: MNS000110924
Trans Name: STERICYCLE SPECIALTY WASTE SOLUTIONS INC
Trans 2 EPA ID: CAD983649880
Trans 2 Name: PSC ENVIRONMENTAL SERVICES LP
TSDF EPA ID: CAD008364432
Trans Name: RHO CHEM LLC
TSDF Alt EPA ID: Not reported
TSDF Alt Name: Not reported
Waste Code Description: 181 - Other inorganic solid waste Organics
RCRA Code: Not reported
Meth Code: H141 - Storage, Bulking, And/Or Transfer Off Site--No
Treatment/Reovery (H010-H129) Or (H131-H135)

Quantity Tons: 0.005
Waste Quantity: 10
Quantity Unit: P
Additional Code 1: Not reported
Additional Code 2: Not reported
Additional Code 3: Not reported
Additional Code 4: Not reported
Additional Code 5: Not reported

Shipment Date: 20151208
Creation Date: Not reported
Receipt Date: Not reported
Manifest ID: 007281958FLE
Trans EPA ID: MNS000110924
Trans Name: STERICYCLE SPECIALTY WASTE SOLUTIONS INC
Trans 2 EPA ID: CAD983649880

Map ID
Direction
Distance
Elevation

MAP FINDINGS

Site

Database(s)

EDR ID Number
EPA ID Number

COSTCO WHOLESALE NO 420 (Continued)

1004677950

Trans 2 Name:	PSC ENVIRONMENTAL SERVICES LP
TSDf EPA ID:	CAD008364432
Trans Name:	RHO CHEM LLC
TSDf Alt EPA ID:	Not reported
TSDf Alt Name:	Not reported
Waste Code Description:	181 - Other inorganic solid waste Organics
RCRA Code:	Not reported
Meth Code:	H141 - Storage, Bulking, And/Or Transfer Off Site--No Treatment/Reovery (H010-H129) Or (H131-H135)
Quantity Tons:	0.0095
Waste Quantity:	19
Quantity Unit:	P
Additional Code 1:	Not reported
Additional Code 2:	Not reported
Additional Code 3:	Not reported
Additional Code 4:	Not reported
Additional Code 5:	Not reported
Shipment Date:	20151208
Creation Date:	Not reported
Receipt Date:	Not reported
Manifest ID:	007281958FLE
Trans EPA ID:	MNS000110924
Trans Name:	STERICYCLE SPECIALTY WASTE SOLUTIONS INC
Trans 2 EPA ID:	CAD983649880
Trans 2 Name:	PSC ENVIRONMENTAL SERVICES LP
TSDf EPA ID:	CAD008364432
Trans Name:	RHO CHEM LLC
TSDf Alt EPA ID:	Not reported
TSDf Alt Name:	Not reported
Waste Code Description:	181 - Other inorganic solid waste Organics
RCRA Code:	Not reported
Meth Code:	H141 - Storage, Bulking, And/Or Transfer Off Site--No Treatment/Reovery (H010-H129) Or (H131-H135)
Quantity Tons:	0.001
Waste Quantity:	2
Quantity Unit:	P
Additional Code 1:	Not reported
Additional Code 2:	Not reported
Additional Code 3:	Not reported
Additional Code 4:	Not reported
Additional Code 5:	Not reported
Shipment Date:	20151208
Creation Date:	Not reported
Receipt Date:	Not reported
Manifest ID:	007281958FLE
Trans EPA ID:	MNS000110924
Trans Name:	STERICYCLE SPECIALTY WASTE SOLUTIONS INC
Trans 2 EPA ID:	CAD983649880
Trans 2 Name:	PSC ENVIRONMENTAL SERVICES LP
TSDf EPA ID:	CAD008364432
Trans Name:	RHO CHEM LLC
TSDf Alt EPA ID:	Not reported
TSDf Alt Name:	Not reported
Waste Code Description:	181 - Other inorganic solid waste Organics
RCRA Code:	Not reported

Map ID
Direction
Distance
Elevation

MAP FINDINGS

Site

Database(s)

EDR ID Number
EPA ID Number

COSTCO WHOLESALE NO 420 (Continued)

1004677950

Meth Code: H141 - Storage, Bulking, And/Or Transfer Off Site--No
Treatment/Reovery (H010-H129) Or (H131-H135)
Quantity Tons: 0.0005
Waste Quantity: 1
Quantity Unit: P
Additional Code 1: Not reported
Additional Code 2: Not reported
Additional Code 3: Not reported
Additional Code 4: Not reported
Additional Code 5: Not reported

Shipment Date: 20151208
Creation Date: Not reported
Receipt Date: Not reported
Manifest ID: 007281958FLE
Trans EPA ID: MNS000110924
Trans Name: STERICYCLE SPECIALTY WASTE SOLUTIONS INC
Trans 2 EPA ID: CAD983649880
Trans 2 Name: PSC ENVIRONMENTAL SERVICES LP
TSDf EPA ID: CAD008364432
Trans Name: RHO CHEM LLC
TSDf Alt EPA ID: Not reported
TSDf Alt Name: Not reported
Waste Code Description: 122 - Alkaline solution without metals (pH > 12.5)
RCRA Code: D002
Meth Code: H141 - Storage, Bulking, And/Or Transfer Off Site--No
Treatment/Reovery (H010-H129) Or (H131-H135)

Quantity Tons: 0.0085
Waste Quantity: 17
Quantity Unit: P
Additional Code 1: Not reported
Additional Code 2: Not reported
Additional Code 3: Not reported
Additional Code 4: Not reported
Additional Code 5: Not reported

Additional Info:
Year: 2014
Gen EPA ID: CAR000103333

Shipment Date: 20141229
Creation Date: 6/26/2015 22:15:23
Receipt Date: 20150108
Manifest ID: 007637722FLE
Trans EPA ID: CAR000183913
Trans Name: BELSHIRE
Trans 2 EPA ID: Not reported
Trans 2 Name: Not reported
TSDf EPA ID: NVT330010000
Trans Name: US ECOLOGY NEVADA OPERATIONS
TSDf Alt EPA ID: Not reported
TSDf Alt Name: Not reported
Waste Code Description: 352 - Other organic solids
RCRA Code: D018
Meth Code: H132 - Landfill Or Surface Impoundment That Will Be Closed As
Landfill(To Include On-Site Treatment And/Or Stabilization)
Quantity Tons: 0.05

Map ID
Direction
Distance
Elevation

MAP FINDINGS

Site

Database(s)

EDR ID Number
EPA ID Number

COSTCO WHOLESALE NO 420 (Continued)

1004677950

Waste Quantity:	100
Quantity Unit:	P
Additional Code 1:	Not reported
Additional Code 2:	Not reported
Additional Code 3:	Not reported
Additional Code 4:	Not reported
Additional Code 5:	Not reported
Shipment Date:	20141212
Creation Date:	Not reported
Receipt Date:	Not reported
Manifest ID:	007217445FLE
Trans EPA ID:	MNS000110924
Trans Name:	STERICYCLE SPECIALTY WASTE SOLUTIONS INC
Trans 2 EPA ID:	CAD983649880
Trans 2 Name:	PSC ENVIRONMENTAL SERVICES OF POMONA LP
TSDF EPA ID:	CAD008364432
Trans Name:	RHO CHEM LLC
TSDF Alt EPA ID:	Not reported
TSDF Alt Name:	Not reported
Waste Code Description:	122 - Alkaline solution without metals (pH > 12.5
RCRA Code:	D002
Meth Code:	H141 - Storage, Bulking, And/Or Transfer Off Site--No Treatment/Reovery (H010-H129) Or (H131-H135)
Quantity Tons:	0.0075
Waste Quantity:	15
Quantity Unit:	P
Additional Code 1:	Not reported
Additional Code 2:	Not reported
Additional Code 3:	Not reported
Additional Code 4:	Not reported
Additional Code 5:	Not reported
Shipment Date:	20141212
Creation Date:	Not reported
Receipt Date:	Not reported
Manifest ID:	007217445FLE
Trans EPA ID:	MNS000110924
Trans Name:	STERICYCLE SPECIALTY WASTE SOLUTIONS INC
Trans 2 EPA ID:	CAD983649880
Trans 2 Name:	PSC ENVIRONMENTAL SERVICES OF POMONA LP
TSDF EPA ID:	CAD008364432
Trans Name:	RHO CHEM LLC
TSDF Alt EPA ID:	Not reported
TSDF Alt Name:	Not reported
Waste Code Description:	331 - Off-specification, aged, or surplus organics
RCRA Code:	Not reported
Meth Code:	H141 - Storage, Bulking, And/Or Transfer Off Site--No Treatment/Reovery (H010-H129) Or (H131-H135)
Quantity Tons:	0.0005
Waste Quantity:	1
Quantity Unit:	P
Additional Code 1:	Not reported
Additional Code 2:	Not reported
Additional Code 3:	Not reported
Additional Code 4:	Not reported
Additional Code 5:	Not reported

Map ID
Direction
Distance
Elevation

MAP FINDINGS

Site

Database(s)

EDR ID Number
EPA ID Number

COSTCO WHOLESALE NO 420 (Continued)

1004677950

Shipment Date:	20141212
Creation Date:	Not reported
Receipt Date:	Not reported
Manifest ID:	007217445FLE
Trans EPA ID:	MNS000110924
Trans Name:	STERICYCLE SPECIALTY WASTE SOLUTIONS INC
Trans 2 EPA ID:	CAD983649880
Trans 2 Name:	PSC ENVIRONMENTAL SERVICES OF POMONA LP
TSDf EPA ID:	CAD008364432
Trans Name:	RHO CHEM LLC
TSDf Alt EPA ID:	Not reported
TSDf Alt Name:	Not reported
Waste Code Description:	311 - Pharmaceutical waste
RCRA Code:	P075
Meth Code:	H141 - Storage, Bulking, And/Or Transfer Off Site--No Treatment/Reovery (H010-H129) Or (H131-H135)
Quantity Tons:	0.0015
Waste Quantity:	3
Quantity Unit:	P
Additional Code 1:	Not reported
Additional Code 2:	Not reported
Additional Code 3:	Not reported
Additional Code 4:	Not reported
Additional Code 5:	Not reported
Shipment Date:	20141212
Creation Date:	3/19/2015 22:14:50
Receipt Date:	20141222
Manifest ID:	007217445FLE
Trans EPA ID:	MNS000110924
Trans Name:	STERICYCLE SPECIALTY WASTE SOLUTIONS INC
Trans 2 EPA ID:	CAD983649880
Trans 2 Name:	PSC ENVIRONMENTAL SERVICES OF POMONA LP
TSDf EPA ID:	CAD008364432
Trans Name:	RHO CHEM LLC
TSDf Alt EPA ID:	Not reported
TSDf Alt Name:	Not reported
Waste Code Description:	352 - Other organic solids
RCRA Code:	D001
Meth Code:	H141 - Storage, Bulking, And/Or Transfer Off Site--No Treatment/Reovery (H010-H129) Or (H131-H135)
Quantity Tons:	0.0065
Waste Quantity:	13
Quantity Unit:	P
Additional Code 1:	Not reported
Additional Code 2:	Not reported
Additional Code 3:	Not reported
Additional Code 4:	Not reported
Additional Code 5:	Not reported
Shipment Date:	20141212
Creation Date:	Not reported
Receipt Date:	Not reported
Manifest ID:	007217445FLE
Trans EPA ID:	MNS000110924
Trans Name:	STERICYCLE SPECIALTY WASTE SOLUTIONS INC
Trans 2 EPA ID:	CAD983649880

Map ID
Direction
Distance
Elevation

MAP FINDINGS

Site

Database(s)

EDR ID Number
EPA ID Number

COSTCO WHOLESALE NO 420 (Continued)

1004677950

Trans 2 Name:	PSC ENVIRONMENTAL SERVICES OF POMONA LP
TSDf EPA ID:	CAD008364432
Trans Name:	RHO CHEM LLC
TSDf Alt EPA ID:	Not reported
TSDf Alt Name:	Not reported
Waste Code Description:	331 - Off-specification, aged, or surplus organics
RCRA Code:	Not reported
Meth Code:	H141 - Storage, Bulking, And/Or Transfer Off Site--No Treatment/Reovery (H010-H129) Or (H131-H135)
Quantity Tons:	0.11
Waste Quantity:	220
Quantity Unit:	P
Additional Code 1:	Not reported
Additional Code 2:	Not reported
Additional Code 3:	Not reported
Additional Code 4:	Not reported
Additional Code 5:	Not reported
Shipment Date:	20141212
Creation Date:	Not reported
Receipt Date:	Not reported
Manifest ID:	007217445FLE
Trans EPA ID:	MNS000110924
Trans Name:	STERICYCLE SPECIALTY WASTE SOLUTIONS INC
Trans 2 EPA ID:	CAD983649880
Trans 2 Name:	PSC ENVIRONMENTAL SERVICES OF POMONA LP
TSDf EPA ID:	CAD008364432
Trans Name:	RHO CHEM LLC
TSDf Alt EPA ID:	Not reported
TSDf Alt Name:	Not reported
Waste Code Description:	331 - Off-specification, aged, or surplus organics
RCRA Code:	Not reported
Meth Code:	H141 - Storage, Bulking, And/Or Transfer Off Site--No Treatment/Reovery (H010-H129) Or (H131-H135)
Quantity Tons:	0.086
Waste Quantity:	172
Quantity Unit:	P
Additional Code 1:	Not reported
Additional Code 2:	Not reported
Additional Code 3:	Not reported
Additional Code 4:	Not reported
Additional Code 5:	Not reported
Shipment Date:	20141212
Creation Date:	3/19/2015 22:14:50
Receipt Date:	20141222
Manifest ID:	007217445FLE
Trans EPA ID:	MNS000110924
Trans Name:	STERICYCLE SPECIALTY WASTE SOLUTIONS INC
Trans 2 EPA ID:	CAD983649880
Trans 2 Name:	PSC ENVIRONMENTAL SERVICES OF POMONA LP
TSDf EPA ID:	CAD008364432
Trans Name:	RHO CHEM LLC
TSDf Alt EPA ID:	Not reported
TSDf Alt Name:	Not reported
Waste Code Description:	311 - Pharmaceutical waste
RCRA Code:	P001

Map ID
Direction
Distance
Elevation

MAP FINDINGS

Site

Database(s)

EDR ID Number
EPA ID Number

COSTCO WHOLESALE NO 420 (Continued)

1004677950

Meth Code:	H141 - Storage, Bulking, And/Or Transfer Off Site--No Treatment/Reovery (H010-H129) Or (H131-H135)
Quantity Tons:	0.0005
Waste Quantity:	1
Quantity Unit:	P
Additional Code 1:	Not reported
Additional Code 2:	Not reported
Additional Code 3:	Not reported
Additional Code 4:	Not reported
Additional Code 5:	Not reported
Shipment Date:	20141212
Creation Date:	3/19/2015 22:14:50
Receipt Date:	20141222
Manifest ID:	007217445FLE
Trans EPA ID:	MNS000110924
Trans Name:	STERICYCLE SPECIALTY WASTE SOLUTIONS INC
Trans 2 EPA ID:	CAD983649880
Trans 2 Name:	PSC ENVIRONMENTAL SERVICES OF POMONA LP
TSDf EPA ID:	CAD008364432
Trans Name:	RHO CHEM LLC
TSDf Alt EPA ID:	Not reported
TSDf Alt Name:	Not reported
Waste Code Description:	214 - Unspecified solvent mixture
RCRA Code:	D001
Meth Code:	H141 - Storage, Bulking, And/Or Transfer Off Site--No Treatment/Reovery (H010-H129) Or (H131-H135)
Quantity Tons:	0.017
Waste Quantity:	34
Quantity Unit:	P
Additional Code 1:	Not reported
Additional Code 2:	Not reported
Additional Code 3:	Not reported
Additional Code 4:	Not reported
Additional Code 5:	Not reported
Shipment Date:	20141212
Creation Date:	3/19/2015 22:14:50
Receipt Date:	20141222
Manifest ID:	007217445FLE
Trans EPA ID:	MNS000110924
Trans Name:	STERICYCLE SPECIALTY WASTE SOLUTIONS INC
Trans 2 EPA ID:	CAD983649880
Trans 2 Name:	PSC ENVIRONMENTAL SERVICES OF POMONA LP
TSDf EPA ID:	CAD008364432
Trans Name:	RHO CHEM LLC
TSDf Alt EPA ID:	Not reported
TSDf Alt Name:	Not reported
Waste Code Description:	331 - Off-specification, aged, or surplus organics
RCRA Code:	D001
Meth Code:	H141 - Storage, Bulking, And/Or Transfer Off Site--No Treatment/Reovery (H010-H129) Or (H131-H135)
Quantity Tons:	0.0065
Waste Quantity:	13
Quantity Unit:	P
Additional Code 1:	Not reported
Additional Code 2:	Not reported

Map ID
Direction
Distance
Elevation

MAP FINDINGS

Site

Database(s)

EDR ID Number
EPA ID Number

COSTCO WHOLESALE NO 420 (Continued)

1004677950

Additional Code 3: Not reported
Additional Code 4: Not reported
Additional Code 5: Not reported

Additional Info:

Year: 2013
Gen EPA ID: CAR000103333

Shipment Date: 20131227
Creation Date: 5/14/2014 22:15:13
Receipt Date: 20140102
Manifest ID: 005769316FLE
Trans EPA ID: CAR000183913
Trans Name: BELSHIRE
Trans 2 EPA ID: Not reported
Trans 2 Name: Not reported
TSDf EPA ID: NVT330010000
Trans Name: US ECOLOGY NEVADA OPERATIONS
TSDf Alt EPA ID: Not reported
TSDf Alt Name: Not reported
Waste Code Description: 352 - Other organic solids
RCRA Code: D018
Meth Code: H132 - Landfill Or Surface Impoundment That Will Be Closed As
Landfill(To Include On-Site Treatment And/Or Stabilization)

Quantity Tons: 0.125
Waste Quantity: 250
Quantity Unit: P
Additional Code 1: Not reported
Additional Code 2: Not reported
Additional Code 3: Not reported
Additional Code 4: Not reported
Additional Code 5: Not reported

Shipment Date: 20131202
Creation Date: 5/14/2014 22:15:08
Receipt Date: 20131211
Manifest ID: 005763120FLE
Trans EPA ID: CAR000183913
Trans Name: BELSHIRE
Trans 2 EPA ID: Not reported
Trans 2 Name: Not reported
TSDf EPA ID: NVT330010000
Trans Name: US ECOLOGY NEVADA OPERATIONS
TSDf Alt EPA ID: Not reported
TSDf Alt Name: Not reported
Waste Code Description: 352 - Other organic solids
RCRA Code: D018
Meth Code: H132 - Landfill Or Surface Impoundment That Will Be Closed As
Landfill(To Include On-Site Treatment And/Or Stabilization)

Quantity Tons: 0.1
Waste Quantity: 200
Quantity Unit: P
Additional Code 1: Not reported
Additional Code 2: Not reported
Additional Code 3: Not reported
Additional Code 4: Not reported
Additional Code 5: Not reported

Map ID
Direction
Distance
Elevation

MAP FINDINGS

Site

Database(s)

EDR ID Number
EPA ID Number

COSTCO WHOLESALE NO 420 (Continued)

1004677950

Shipment Date:	20131114
Creation Date:	3/31/2014 22:15:09
Receipt Date:	20131202
Manifest ID:	006374265FLE
Trans EPA ID:	MNS000110924
Trans Name:	STERICYCLE SPECIALTY WASTE SOLUTIONS INC
Trans 2 EPA ID:	OKD981588791
Trans 2 Name:	TRIAD TRANSPORT INC
TSDf EPA ID:	INR000110197
Trans Name:	STERICYCLE INC
TSDf Alt EPA ID:	Not reported
TSDf Alt Name:	Not reported
Waste Code Description:	311 - Pharmaceutical waste
RCRA Code:	P001
Meth Code:	H141 - Storage, Bulking, And/Or Transfer Off Site--No Treatment/Reovery (H010-H129) Or (H131-H135)
Quantity Tons:	0.0005
Waste Quantity:	1
Quantity Unit:	P
Additional Code 1:	Not reported
Additional Code 2:	Not reported
Additional Code 3:	Not reported
Additional Code 4:	Not reported
Additional Code 5:	Not reported
Shipment Date:	20131114
Creation Date:	Not reported
Receipt Date:	Not reported
Manifest ID:	006374265FLE
Trans EPA ID:	MNS000110924
Trans Name:	STERICYCLE SPECIALTY WASTE SOLUTIONS INC
Trans 2 EPA ID:	OKD981588791
Trans 2 Name:	TRIAD TRANSPORT INC
TSDf EPA ID:	INR000110197
Trans Name:	STERICYCLE INC
TSDf Alt EPA ID:	Not reported
TSDf Alt Name:	Not reported
Waste Code Description:	331 - Off-specification, aged, or surplus organics
RCRA Code:	Not reported
Meth Code:	- Not reported
Quantity Tons:	0.0675
Waste Quantity:	135
Quantity Unit:	P
Additional Code 1:	Not reported
Additional Code 2:	Not reported
Additional Code 3:	Not reported
Additional Code 4:	Not reported
Additional Code 5:	Not reported
Shipment Date:	20131114
Creation Date:	Not reported
Receipt Date:	Not reported
Manifest ID:	006374265FLE
Trans EPA ID:	MNS000110924
Trans Name:	STERICYCLE SPECIALTY WASTE SOLUTIONS INC
Trans 2 EPA ID:	OKD981588791
Trans 2 Name:	TRIAD TRANSPORT INC

Map ID
Direction
Distance
Elevation

MAP FINDINGS

Site

Database(s)

EDR ID Number
EPA ID Number

COSTCO WHOLESALE NO 420 (Continued)

1004677950

TSDF EPA ID:	INR000110197
Trans Name:	STERICYCLE INC
TSDF Alt EPA ID:	Not reported
TSDF Alt Name:	Not reported
Waste Code Description:	331 - Off-specification, aged, or surplus organics
RCRA Code:	Not reported
Meth Code:	- Not reported
Quantity Tons:	0.0565
Waste Quantity:	113
Quantity Unit:	P
Additional Code 1:	Not reported
Additional Code 2:	Not reported
Additional Code 3:	Not reported
Additional Code 4:	Not reported
Additional Code 5:	Not reported
Shipment Date:	20131114
Creation Date:	3/31/2014 22:15:09
Receipt Date:	20131202
Manifest ID:	006374265FLE
Trans EPA ID:	MNS000110924
Trans Name:	STERICYCLE SPECIALTY WASTE SOLUTIONS INC
Trans 2 EPA ID:	OKD981588791
Trans 2 Name:	TRIAD TRANSPORT INC
TSDF EPA ID:	INR000110197
Trans Name:	STERICYCLE INC
TSDF Alt EPA ID:	Not reported
TSDF Alt Name:	Not reported
Waste Code Description:	352 - Other organic solids
RCRA Code:	D001
Meth Code:	H141 - Storage, Bulking, And/Or Transfer Off Site--No Treatment/Reovery (H010-H129) Or (H131-H135)
Quantity Tons:	0.0125
Waste Quantity:	25
Quantity Unit:	P
Additional Code 1:	Not reported
Additional Code 2:	Not reported
Additional Code 3:	Not reported
Additional Code 4:	Not reported
Additional Code 5:	Not reported
Shipment Date:	20131114
Creation Date:	3/31/2014 22:15:09
Receipt Date:	20131202
Manifest ID:	006374265FLE
Trans EPA ID:	MNS000110924
Trans Name:	STERICYCLE SPECIALTY WASTE SOLUTIONS INC
Trans 2 EPA ID:	OKD981588791
Trans 2 Name:	TRIAD TRANSPORT INC
TSDF EPA ID:	INR000110197
Trans Name:	STERICYCLE INC
TSDF Alt EPA ID:	Not reported
TSDF Alt Name:	Not reported
Waste Code Description:	141 - Off-specification, aged, or surplus inorganics
RCRA Code:	D001
Meth Code:	H141 - Storage, Bulking, And/Or Transfer Off Site--No Treatment/Reovery (H010-H129) Or (H131-H135)

Map ID
Direction
Distance
Elevation

MAP FINDINGS

Site

Database(s)

EDR ID Number
EPA ID Number

COSTCO WHOLESALE NO 420 (Continued)

1004677950

Quantity Tons:	0.0005
Waste Quantity:	1
Quantity Unit:	P
Additional Code 1:	Not reported
Additional Code 2:	Not reported
Additional Code 3:	Not reported
Additional Code 4:	Not reported
Additional Code 5:	Not reported
Shipment Date:	20131114
Creation Date:	3/31/2014 22:15:09
Receipt Date:	20131202
Manifest ID:	006374265FLE
Trans EPA ID:	MNS000110924
Trans Name:	STERICYCLE SPECIALTY WASTE SOLUTIONS INC
Trans 2 EPA ID:	OKD981588791
Trans 2 Name:	TRIAD TRANSPORT INC
TSDf EPA ID:	INR000110197
Trans Name:	STERICYCLE INC
TSDf Alt EPA ID:	Not reported
TSDf Alt Name:	Not reported
Waste Code Description:	352 - Other organic solids
RCRA Code:	D001
Meth Code:	H141 - Storage, Bulking, And/Or Transfer Off Site--No Treatment/Reovery (H010-H129) Or (H131-H135)
Quantity Tons:	0.0335
Waste Quantity:	67
Quantity Unit:	P
Additional Code 1:	Not reported
Additional Code 2:	Not reported
Additional Code 3:	Not reported
Additional Code 4:	Not reported
Additional Code 5:	Not reported
Shipment Date:	20131114
Creation Date:	Not reported
Receipt Date:	Not reported
Manifest ID:	006374265FLE
Trans EPA ID:	MNS000110924
Trans Name:	STERICYCLE SPECIALTY WASTE SOLUTIONS INC
Trans 2 EPA ID:	OKD981588791
Trans 2 Name:	TRIAD TRANSPORT INC
TSDf EPA ID:	INR000110197
Trans Name:	STERICYCLE INC
TSDf Alt EPA ID:	Not reported
TSDf Alt Name:	Not reported
Waste Code Description:	331 - Off-specification, aged, or surplus organics
RCRA Code:	Not reported
Meth Code:	- Not reported
Quantity Tons:	0.007
Waste Quantity:	14
Quantity Unit:	P
Additional Code 1:	Not reported
Additional Code 2:	Not reported
Additional Code 3:	Not reported
Additional Code 4:	Not reported
Additional Code 5:	Not reported

Map ID
Direction
Distance
Elevation

MAP FINDINGS

Site

Database(s)

EDR ID Number
EPA ID Number

COSTCO WHOLESALE NO 420 (Continued)

1004677950

Shipment Date: 20131111
Creation Date: 4/5/2014 22:15:10
Receipt Date: 20131120
Manifest ID: 005762226FLE
Trans EPA ID: CAR000183913
Trans Name: BELSHIRE
Trans 2 EPA ID: Not reported
Trans 2 Name: Not reported
TSDF EPA ID: NVT330010000
Trans Name: US ECOLOGY NEVADA OPERATIONS
TSDF Alt EPA ID: Not reported
TSDF Alt Name: Not reported
Waste Code Description: 352 - Other organic solids
RCRA Code: D018
Meth Code: H132 - Landfill Or Surface Impoundment That Will Be Closed As
Landfill(To Include On-Site Treatment And/Or Stabilization)

Quantity Tons: 0.05
Waste Quantity: 100
Quantity Unit: P
Additional Code 1: Not reported
Additional Code 2: Not reported
Additional Code 3: Not reported
Additional Code 4: Not reported
Additional Code 5: Not reported

Additional Info:

Year: 2012
Gen EPA ID: CAR000103333

Shipment Date: 20121212
Creation Date: 2/14/2013 22:15:30
Receipt Date: 20121219
Manifest ID: 005774112FLE
Trans EPA ID: CAR000183913
Trans Name: BELSHIRE
Trans 2 EPA ID: Not reported
Trans 2 Name: Not reported
TSDF EPA ID: NVT330010000
Trans Name: US ECOLOGY NEVADA OPERATIONS
TSDF Alt EPA ID: Not reported
TSDF Alt Name: Not reported
Waste Code Description: 352 - Other organic solids
RCRA Code: D018
Meth Code: H132 - Landfill Or Surface Impoundment That Will Be Closed As
Landfill(To Include On-Site Treatment And/Or Stabilization)

Quantity Tons: 0.05
Waste Quantity: 100
Quantity Unit: P
Additional Code 1: Not reported
Additional Code 2: Not reported
Additional Code 3: Not reported
Additional Code 4: Not reported
Additional Code 5: Not reported

Shipment Date: 20121031
Creation Date: 3/22/2013 22:15:24
Receipt Date: 20121107

Map ID
Direction
Distance
Elevation

MAP FINDINGS

Site

Database(s)

EDR ID Number
EPA ID Number

COSTCO WHOLESALE NO 420 (Continued)

1004677950

Manifest ID:	005773471FLE
Trans EPA ID:	CAR000183913
Trans Name:	BELSHIRE
Trans 2 EPA ID:	Not reported
Trans 2 Name:	Not reported
TSDf EPA ID:	NVT330010000
Trans Name:	US ECOLOGY NEVADA OPERATIONS
TSDf Alt EPA ID:	Not reported
TSDf Alt Name:	Not reported
Waste Code Description:	352 - Other organic solids
RCRA Code:	D018
Meth Code:	H132 - Landfill Or Surface Impoundment That Will Be Closed As Landfill(To Include On-Site Treatment And/Or Stabilization)
Quantity Tons:	0.0875
Waste Quantity:	175
Quantity Unit:	P
Additional Code 1:	Not reported
Additional Code 2:	Not reported
Additional Code 3:	Not reported
Additional Code 4:	Not reported
Additional Code 5:	Not reported
Shipment Date:	20121023
Creation Date:	Not reported
Receipt Date:	Not reported
Manifest ID:	005419676FLE
Trans EPA ID:	MNS000110924
Trans Name:	STERICYCLE SPECIALTY WASTE SOLUTIONS INC
Trans 2 EPA ID:	OKD981588791
Trans 2 Name:	TRIAD TRANSPORT INC
TSDf EPA ID:	INR000110197
Trans Name:	STERICYCLE INC
TSDf Alt EPA ID:	Not reported
TSDf Alt Name:	Not reported
Waste Code Description:	561 - Not reported
RCRA Code:	Not reported
Meth Code:	- Not reported
Quantity Tons:	0.2395
Waste Quantity:	479
Quantity Unit:	P
Additional Code 1:	Not reported
Additional Code 2:	Not reported
Additional Code 3:	Not reported
Additional Code 4:	Not reported
Additional Code 5:	Not reported
Shipment Date:	20121023
Creation Date:	Not reported
Receipt Date:	Not reported
Manifest ID:	005419676FLE
Trans EPA ID:	MNS000110924
Trans Name:	STERICYCLE SPECIALTY WASTE SOLUTIONS INC
Trans 2 EPA ID:	OKD981588791
Trans 2 Name:	TRIAD TRANSPORT INC
TSDf EPA ID:	INR000110197
Trans Name:	STERICYCLE INC
TSDf Alt EPA ID:	Not reported

Map ID
Direction
Distance
Elevation

MAP FINDINGS

Site

Database(s)

EDR ID Number
EPA ID Number

COSTCO WHOLESALE NO 420 (Continued)

1004677950

TSDf Alt Name:	Not reported
Waste Code Description:	311 - Pharmaceutical waste
RCRA Code:	Not reported
Meth Code:	- Not reported
Quantity Tons:	0.0175
Waste Quantity:	35
Quantity Unit:	P
Additional Code 1:	Not reported
Additional Code 2:	Not reported
Additional Code 3:	Not reported
Additional Code 4:	Not reported
Additional Code 5:	Not reported
Shipment Date:	20121023
Creation Date:	Not reported
Receipt Date:	Not reported
Manifest ID:	005419676FLE
Trans EPA ID:	MNS000110924
Trans Name:	STERICYCLE SPECIALTY WASTE SOLUTIONS INC
Trans 2 EPA ID:	OKD981588791
Trans 2 Name:	TRIAD TRANSPORT INC
TSDf EPA ID:	INR000110197
Trans Name:	STERICYCLE INC
TSDf Alt EPA ID:	Not reported
TSDf Alt Name:	Not reported
Waste Code Description:	122 - Alkaline solution without metals (pH > 12.5
RCRA Code:	D002
Meth Code:	H141 - Storage, Bulking, And/Or Transfer Off Site--No Treatment/Reovery (H010-H129) Or (H131-H135)
Quantity Tons:	0.0315
Waste Quantity:	63
Quantity Unit:	P
Additional Code 1:	Not reported
Additional Code 2:	Not reported
Additional Code 3:	Not reported
Additional Code 4:	Not reported
Additional Code 5:	Not reported
Shipment Date:	20121023
Creation Date:	Not reported
Receipt Date:	Not reported
Manifest ID:	005419676FLE
Trans EPA ID:	MNS000110924
Trans Name:	STERICYCLE SPECIALTY WASTE SOLUTIONS INC
Trans 2 EPA ID:	OKD981588791
Trans 2 Name:	TRIAD TRANSPORT INC
TSDf EPA ID:	INR000110197
Trans Name:	STERICYCLE INC
TSDf Alt EPA ID:	Not reported
TSDf Alt Name:	Not reported
Waste Code Description:	311 - Pharmaceutical waste
RCRA Code:	U034
Meth Code:	H141 - Storage, Bulking, And/Or Transfer Off Site--No Treatment/Reovery (H010-H129) Or (H131-H135)
Quantity Tons:	0.0005
Waste Quantity:	1
Quantity Unit:	P

Map ID
Direction
Distance
Elevation

MAP FINDINGS

Site

Database(s)

EDR ID Number
EPA ID Number

COSTCO WHOLESALE NO 420 (Continued)

1004677950

Additional Code 1:	Not reported
Additional Code 2:	Not reported
Additional Code 3:	Not reported
Additional Code 4:	Not reported
Additional Code 5:	Not reported
Shipment Date:	20121023
Creation Date:	4/3/2013 22:15:15
Receipt Date:	20121031
Manifest ID:	005419676FLE
Trans EPA ID:	MNS000110924
Trans Name:	STERICYCLE SPECIALTY WASTE SOLUTIONS INC
Trans 2 EPA ID:	OKD981588791
Trans 2 Name:	TRIAD TRANSPORT INC
TSDF EPA ID:	INR000110197
Trans Name:	STERICYCLE INC
TSDF Alt EPA ID:	Not reported
TSDF Alt Name:	Not reported
Waste Code Description:	311 - Pharmaceutical waste
RCRA Code:	P075
Meth Code:	H141 - Storage, Bulking, And/Or Transfer Off Site--No Treatment/Reovery (H010-H129) Or (H131-H135)
Quantity Tons:	0.001
Waste Quantity:	2
Quantity Unit:	P
Additional Code 1:	P001
Additional Code 2:	Not reported
Additional Code 3:	Not reported
Additional Code 4:	Not reported
Additional Code 5:	Not reported
Shipment Date:	20121023
Creation Date:	4/3/2013 22:15:15
Receipt Date:	20121031
Manifest ID:	005419676FLE
Trans EPA ID:	MNS000110924
Trans Name:	STERICYCLE SPECIALTY WASTE SOLUTIONS INC
Trans 2 EPA ID:	OKD981588791
Trans 2 Name:	TRIAD TRANSPORT INC
TSDF EPA ID:	INR000110197
Trans Name:	STERICYCLE INC
TSDF Alt EPA ID:	Not reported
TSDF Alt Name:	Not reported
Waste Code Description:	311 - Pharmaceutical waste
RCRA Code:	P001
Meth Code:	H141 - Storage, Bulking, And/Or Transfer Off Site--No Treatment/Reovery (H010-H129) Or (H131-H135)
Quantity Tons:	0.0005
Waste Quantity:	1
Quantity Unit:	P
Additional Code 1:	Not reported
Additional Code 2:	Not reported
Additional Code 3:	Not reported
Additional Code 4:	Not reported
Additional Code 5:	Not reported
Shipment Date:	20121023

Map ID
Direction
Distance
Elevation

MAP FINDINGS

Site

Database(s)

EDR ID Number
EPA ID Number

COSTCO WHOLESALE NO 420 (Continued)

1004677950

Creation Date: 4/3/2013 22:15:15
Receipt Date: 20121031
Manifest ID: 005419676FLE
Trans EPA ID: MNS000110924
Trans Name: STERICYCLE SPECIALTY WASTE SOLUTIONS INC
Trans 2 EPA ID: OKD981588791
Trans 2 Name: TRIAD TRANSPORT INC
TSDF EPA ID: INR000110197
Trans Name: STERICYCLE INC
TSDF Alt EPA ID: Not reported
TSDF Alt Name: Not reported
Waste Code Description: 214 - Unspecified solvent mixture
RCRA Code: D001
Meth Code: H141 - Storage, Bulking, And/Or Transfer Off Site--No
Treatment/Reovery (H010-H129) Or (H131-H135)

Quantity Tons: 0.0345
Waste Quantity: 69
Quantity Unit: P
Additional Code 1: Not reported
Additional Code 2: Not reported
Additional Code 3: Not reported
Additional Code 4: Not reported
Additional Code 5: Not reported

Shipment Date: 20121023
Creation Date: 4/3/2013 22:15:15
Receipt Date: 20121031
Manifest ID: 005419676FLE
Trans EPA ID: MNS000110924
Trans Name: STERICYCLE SPECIALTY WASTE SOLUTIONS INC
Trans 2 EPA ID: OKD981588791
Trans 2 Name: TRIAD TRANSPORT INC
TSDF EPA ID: INR000110197
Trans Name: STERICYCLE INC
TSDF Alt EPA ID: Not reported
TSDF Alt Name: Not reported
Waste Code Description: 214 - Unspecified solvent mixture
RCRA Code: D001
Meth Code: H141 - Storage, Bulking, And/Or Transfer Off Site--No
Treatment/Reovery (H010-H129) Or (H131-H135)

Quantity Tons: 0.05
Waste Quantity: 100
Quantity Unit: P
Additional Code 1: Not reported
Additional Code 2: Not reported
Additional Code 3: Not reported
Additional Code 4: Not reported
Additional Code 5: Not reported

Additional Info:

Year: 2011
Gen EPA ID: CAR000103333

Shipment Date: 20111206
Creation Date: 4/26/2012 20:30:19
Receipt Date: 20111209
Manifest ID: 008657900JJK

Map ID
Direction
Distance
Elevation

MAP FINDINGS

Site

Database(s)

EDR ID Number
EPA ID Number

COSTCO WHOLESALE NO 420 (Continued)

1004677950

Trans EPA ID:	OKD987096328
Trans Name:	JANUARY TRANSPORT INC
Trans 2 EPA ID:	Not reported
Trans 2 Name:	Not reported
TSDf EPA ID:	CAD008252405
Trans Name:	PACIFIC RESOURCE RECOVERY
TSDf Alt EPA ID:	Not reported
TSDf Alt Name:	Not reported
Waste Code Description:	213 - Hydrocarbon solvents (benzene, hexane, Stoddard, etc.
RCRA Code:	D018
Meth Code:	H141 - Storage, Bulking, And/Or Transfer Off Site--No Treatment/Reovery (H010-H129) Or (H131-H135)
Quantity Tons:	0.075
Waste Quantity:	150
Quantity Unit:	P
Additional Code 1:	D001
Additional Code 2:	Not reported
Additional Code 3:	Not reported
Additional Code 4:	Not reported
Additional Code 5:	Not reported
Shipment Date:	20111128
Creation Date:	6/15/2012 20:30:07
Receipt Date:	20111212
Manifest ID:	005012945FLE
Trans EPA ID:	MNS000110924
Trans Name:	STERICYCLE SPECIALTY WASTE SOLUTIONS INC
Trans 2 EPA ID:	OKD981588791
Trans 2 Name:	TRIAD TRANSPORT INC
TSDf EPA ID:	INR000110197
Trans Name:	STERICYCLE INC
TSDf Alt EPA ID:	Not reported
TSDf Alt Name:	Not reported
Waste Code Description:	214 - Unspecified solvent mixture
RCRA Code:	D001
Meth Code:	H141 - Storage, Bulking, And/Or Transfer Off Site--No Treatment/Reovery (H010-H129) Or (H131-H135)
Quantity Tons:	0.0095
Waste Quantity:	19
Quantity Unit:	P
Additional Code 1:	Not reported
Additional Code 2:	Not reported
Additional Code 3:	Not reported
Additional Code 4:	Not reported
Additional Code 5:	Not reported
Shipment Date:	20111128
Creation Date:	6/15/2012 20:30:07
Receipt Date:	20111212
Manifest ID:	005012945FLE
Trans EPA ID:	MNS000110924
Trans Name:	STERICYCLE SPECIALTY WASTE SOLUTIONS INC
Trans 2 EPA ID:	OKD981588791
Trans 2 Name:	TRIAD TRANSPORT INC
TSDf EPA ID:	INR000110197
Trans Name:	STERICYCLE INC
TSDf Alt EPA ID:	Not reported

Map ID
Direction
Distance
Elevation

MAP FINDINGS

Site

Database(s)

EDR ID Number
EPA ID Number

COSTCO WHOLESALE NO 420 (Continued)

1004677950

TSDf Alt Name:	Not reported
Waste Code Description:	214 - Unspecified solvent mixture
RCRA Code:	D001
Meth Code:	H141 - Storage, Bulking, And/Or Transfer Off Site--No Treatment/Reovery (H010-H129) Or (H131-H135)
Quantity Tons:	0.001
Waste Quantity:	2
Quantity Unit:	P
Additional Code 1:	Not reported
Additional Code 2:	Not reported
Additional Code 3:	Not reported
Additional Code 4:	Not reported
Additional Code 5:	Not reported
Shipment Date:	20111128
Creation Date:	6/15/2012 20:30:07
Receipt Date:	20111212
Manifest ID:	005012945FLE
Trans EPA ID:	MNS000110924
Trans Name:	STERICYCLE SPECIALTY WASTE SOLUTIONS INC
Trans 2 EPA ID:	OKD981588791
Trans 2 Name:	TRIAD TRANSPORT INC
TSDf EPA ID:	INR000110197
Trans Name:	STERICYCLE INC
TSDf Alt EPA ID:	Not reported
TSDf Alt Name:	Not reported
Waste Code Description:	122 - Alkaline solution without metals (pH > 12.5
RCRA Code:	D002
Meth Code:	H141 - Storage, Bulking, And/Or Transfer Off Site--No Treatment/Reovery (H010-H129) Or (H131-H135)
Quantity Tons:	0.1785
Waste Quantity:	357
Quantity Unit:	P
Additional Code 1:	Not reported
Additional Code 2:	Not reported
Additional Code 3:	Not reported
Additional Code 4:	Not reported
Additional Code 5:	Not reported
Shipment Date:	20111031
Creation Date:	4/13/2012 20:30:11
Receipt Date:	20111102
Manifest ID:	008657858JJK
Trans EPA ID:	OKD987096328
Trans Name:	JANUARY TRANSPORT INC
Trans 2 EPA ID:	Not reported
Trans 2 Name:	Not reported
TSDf EPA ID:	CAD008252405
Trans Name:	PACIFIC RESOURCE RECOVERY
TSDf Alt EPA ID:	Not reported
TSDf Alt Name:	Not reported
Waste Code Description:	213 - Hydrocarbon solvents (benzene, hexane, Stoddard, etc.
RCRA Code:	D018
Meth Code:	H141 - Storage, Bulking, And/Or Transfer Off Site--No Treatment/Reovery (H010-H129) Or (H131-H135)
Quantity Tons:	0.075
Waste Quantity:	150

Map ID
Direction
Distance
Elevation

MAP FINDINGS

Site

Database(s)

EDR ID Number
EPA ID Number

COSTCO WHOLESALE NO 420 (Continued)

1004677950

Quantity Unit:	P
Additional Code 1:	D001
Additional Code 2:	Not reported
Additional Code 3:	Not reported
Additional Code 4:	Not reported
Additional Code 5:	Not reported
Shipment Date:	20110914
Creation Date:	3/23/2012 20:30:11
Receipt Date:	20110916
Manifest ID:	008657767JJK
Trans EPA ID:	OKD987096328
Trans Name:	JANUARY TRANSPORT INC
Trans 2 EPA ID:	Not reported
Trans 2 Name:	Not reported
TSDf EPA ID:	CAD008252405
Trans Name:	PACIFIC RESOURCE RECOVERY
TSDf Alt EPA ID:	Not reported
TSDf Alt Name:	Not reported
Waste Code Description:	213 - Hydrocarbon solvents (benzene, hexane, Stoddard, etc.
RCRA Code:	D018
Meth Code:	H061 - Fuel Blending Prior To Energy Recovery At Another Site
Quantity Tons:	0.1668
Waste Quantity:	40
Quantity Unit:	G
Additional Code 1:	D001
Additional Code 2:	Not reported
Additional Code 3:	Not reported
Additional Code 4:	Not reported
Additional Code 5:	Not reported
Shipment Date:	20110914
Creation Date:	3/23/2012 20:30:11
Receipt Date:	20110916
Manifest ID:	008657767JJK
Trans EPA ID:	OKD987096328
Trans Name:	JANUARY TRANSPORT INC
Trans 2 EPA ID:	Not reported
Trans 2 Name:	Not reported
TSDf EPA ID:	CAD008252405
Trans Name:	PACIFIC RESOURCE RECOVERY
TSDf Alt EPA ID:	Not reported
TSDf Alt Name:	Not reported
Waste Code Description:	213 - Hydrocarbon solvents (benzene, hexane, Stoddard, etc.
RCRA Code:	D018
Meth Code:	H141 - Storage, Bulking, And/Or Transfer Off Site--No Treatment/Recovery (H010-H129) Or (H131-H135)
Quantity Tons:	0.075
Waste Quantity:	150
Quantity Unit:	P
Additional Code 1:	D001
Additional Code 2:	Not reported
Additional Code 3:	Not reported
Additional Code 4:	Not reported
Additional Code 5:	Not reported
Shipment Date:	20110906

Map ID
Direction
Distance
Elevation

MAP FINDINGS

Site

Database(s)

EDR ID Number
EPA ID Number

COSTCO WHOLESALE NO 420 (Continued)

1004677950

Creation Date: 11/28/2012 22:15:25
Receipt Date: 20111006
Manifest ID: 004768503FLE
Trans EPA ID: MAD039322250
Trans Name: CLEAN HARBORS ENVIRONMENTAL SERVICES INC
Trans 2 EPA ID: NED986382133
Trans 2 Name: SMITH SYSTEMS TRANSPORTATION
TSDF EPA ID: UTD991301748
Trans Name: CLEAN HARBORS GRASSY MOUNTAIN LLC
TSDF Alt EPA ID: Not reported
TSDF Alt Name: Not reported
Waste Code Description: 343 - Unspecified organic liquid mixture
RCRA Code: Not reported
Meth Code: H132 - Landfill Or Surface Impoundment That Will Be Closed As
Landfill(To Include On-Site Treatment And/OR Stabilization)

Quantity Tons: 0.15
Waste Quantity: 300
Quantity Unit: P
Additional Code 1: Not reported
Additional Code 2: Not reported
Additional Code 3: Not reported
Additional Code 4: Not reported
Additional Code 5: Not reported

Shipment Date: 20110825
Creation Date: 10/19/2011 18:30:39
Receipt Date: 20110901
Manifest ID: 008657743JJK
Trans EPA ID: OKD987096328
Trans Name: JANUARY TRANSPORT INC
Trans 2 EPA ID: Not reported
Trans 2 Name: Not reported
TSDF EPA ID: CAD982444481
Trans Name: FILTER RECYCLING
TSDF Alt EPA ID: Not reported
TSDF Alt Name: Not reported
Waste Code Description: 343 - Unspecified organic liquid mixture
RCRA Code: Not reported
Meth Code: H141 - Storage, Bulking, And/Or Transfer Off Site--No
Treatment/Reovery (H010-H129) Or (H131-H135)

Quantity Tons: 0.272
Waste Quantity: 80
Quantity Unit: G
Additional Code 1: Not reported
Additional Code 2: Not reported
Additional Code 3: Not reported
Additional Code 4: Not reported
Additional Code 5: Not reported

Shipment Date: 20110822
Creation Date: 2/11/2012 20:30:14
Receipt Date: 20110906
Manifest ID: 005014206FLE
Trans EPA ID: MNS000110924
Trans Name: STERICYCLE SPECIALTY WASTE SOLUTIONS INC
Trans 2 EPA ID: OKD981588791
Trans 2 Name: TRIAD TRANSPORT INC

Map ID
Direction
Distance
Elevation

MAP FINDINGS

Site

Database(s)

EDR ID Number
EPA ID Number

COSTCO WHOLESALE NO 420 (Continued)

1004677950

TSDF EPA ID: INR000110197
Trans Name: STERICYCLE INC
TSDF Alt EPA ID: Not reported
TSDF Alt Name: Not reported
Waste Code Description: 561 - Not reported
RCRA Code: Not reported
Meth Code: - Not reported
Quantity Tons: 0.0005
Waste Quantity: 1
Quantity Unit: P
Additional Code 1: Not reported
Additional Code 2: Not reported
Additional Code 3: Not reported
Additional Code 4: Not reported
Additional Code 5: Not reported

Additional Info:

Year: 2010
Gen EPA ID: CAR000103333

Shipment Date: 20101216
Creation Date: 9/23/2011 10:31:34
Receipt Date: 20101230
Manifest ID: 004203073FLE
Trans EPA ID: MNS000110924
Trans Name: STERICYCLE SPECIALTY WASTE SOLUTIONS INC
Trans 2 EPA ID: OKD981588791
Trans 2 Name: TRIAD TRANSPORT INC
TSDF EPA ID: OHD083377010
Trans Name: ENVIRONMENTAL ENTERPRISES INC
TSDF Alt EPA ID: Not reported
TSDF Alt Name: Not reported
Waste Code Description: 214 - Unspecified solvent mixture
RCRA Code: D001
Meth Code: H050 - Energy Recovery At This Site--Use As Fuel(Includes On-Site Fuel Blending)
Quantity Tons: 0.004
Waste Quantity: 8
Quantity Unit: P
Additional Code 1: Not reported
Additional Code 2: Not reported
Additional Code 3: Not reported
Additional Code 4: Not reported
Additional Code 5: Not reported

Shipment Date: 20101216
Creation Date: 9/23/2011 10:31:34
Receipt Date: 20101230
Manifest ID: 004203073FLE
Trans EPA ID: MNS000110924
Trans Name: STERICYCLE SPECIALTY WASTE SOLUTIONS INC
Trans 2 EPA ID: OKD981588791
Trans 2 Name: TRIAD TRANSPORT INC
TSDF EPA ID: OHD083377010
Trans Name: ENVIRONMENTAL ENTERPRISES INC
TSDF Alt EPA ID: Not reported
TSDF Alt Name: Not reported

Map ID
Direction
Distance
Elevation

MAP FINDINGS

Site

Database(s)

EDR ID Number
EPA ID Number

COSTCO WHOLESALE NO 420 (Continued)

1004677950

Waste Code Description: 214 - Unspecified solvent mixture
RCRA Code: D001
Meth Code: H061 - Fuel Blending Prior To Energy Recovery At Another Site
Quantity Tons: 0.004
Waste Quantity: 8
Quantity Unit: P
Additional Code 1: Not reported
Additional Code 2: Not reported
Additional Code 3: Not reported
Additional Code 4: Not reported
Additional Code 5: Not reported

Shipment Date: 20101206
Creation Date: 5/19/2011 18:30:24
Receipt Date: 20101210
Manifest ID: 007429246JJK
Trans EPA ID: OKD987096328
Trans Name: JANUARY TRANSPORT INC
Trans 2 EPA ID: Not reported
Trans 2 Name: Not reported
TSDF EPA ID: CAD008252405
Trans Name: PACIFIC RESOURCE RECOVERY
TSDF Alt EPA ID: Not reported
TSDF Alt Name: Not reported
Waste Code Description: 213 - Hydrocarbon solvents (benzene, hexane, Stoddard, etc.
RCRA Code: D018
Meth Code: H141 - Storage, Bulking, And/Or Transfer Off Site--No
Treatment/Reovery (H010-H129) Or (H131-H135)

Quantity Tons: 0.075
Waste Quantity: 150
Quantity Unit: P
Additional Code 1: D001
Additional Code 2: Not reported
Additional Code 3: Not reported
Additional Code 4: Not reported
Additional Code 5: Not reported

Shipment Date: 20101027
Creation Date: 4/27/2011 18:30:07
Receipt Date: 20101101
Manifest ID: 007429085JJK
Trans EPA ID: OKD987096328
Trans Name: JANUARY TRANSPORT INC
Trans 2 EPA ID: Not reported
Trans 2 Name: Not reported
TSDF EPA ID: CAD008252405
Trans Name: PACIFIC RESOURCE RECOVERY
TSDF Alt EPA ID: Not reported
TSDF Alt Name: Not reported
Waste Code Description: 213 - Hydrocarbon solvents (benzene, hexane, Stoddard, etc.
RCRA Code: D018
Meth Code: H141 - Storage, Bulking, And/Or Transfer Off Site--No
Treatment/Reovery (H010-H129) Or (H131-H135)

Quantity Tons: 0.075
Waste Quantity: 150
Quantity Unit: P
Additional Code 1: D001

Map ID
Direction
Distance
Elevation

MAP FINDINGS

Site

Database(s)

EDR ID Number
EPA ID Number

COSTCO WHOLESALE NO 420 (Continued)

1004677950

Additional Code 2:	Not reported
Additional Code 3:	Not reported
Additional Code 4:	Not reported
Additional Code 5:	Not reported
Shipment Date:	20100922
Creation Date:	2/19/2011 18:30:08
Receipt Date:	20101005
Manifest ID:	005755642JJK
Trans EPA ID:	MNS000110924
Trans Name:	STERICYCLE SPECIALTY WASTE SOLUTIONS
Trans 2 EPA ID:	OKD981588791
Trans 2 Name:	TRIAD TRANSPORT
TSDF EPA ID:	OHD083377010
Trans Name:	ENVIRONMENTAL ENTERPRISES
TSDF Alt EPA ID:	Not reported
TSDF Alt Name:	Not reported
Waste Code Description:	214 - Unspecified solvent mixture
RCRA Code:	D001
Meth Code:	H061 - Fuel Blending Prior To Energy Recovery At Another Site
Quantity Tons:	0.0015
Waste Quantity:	3
Quantity Unit:	P
Additional Code 1:	Not reported
Additional Code 2:	Not reported
Additional Code 3:	Not reported
Additional Code 4:	Not reported
Additional Code 5:	Not reported
Shipment Date:	20100917
Creation Date:	2/18/2011 18:30:17
Receipt Date:	20100917
Manifest ID:	007429039JJK
Trans EPA ID:	OKD987096328
Trans Name:	JANUARY TRANSPORT INC
Trans 2 EPA ID:	Not reported
Trans 2 Name:	Not reported
TSDF EPA ID:	CAD008252405
Trans Name:	PACIFIC RESOURCE RECOVERY
TSDF Alt EPA ID:	Not reported
TSDF Alt Name:	Not reported
Waste Code Description:	213 - Hydrocarbon solvents (benzene, hexane, Stoddard, etc.
RCRA Code:	D018
Meth Code:	H061 - Fuel Blending Prior To Energy Recovery At Another Site
Quantity Tons:	0.22935
Waste Quantity:	55
Quantity Unit:	G
Additional Code 1:	D001
Additional Code 2:	Not reported
Additional Code 3:	Not reported
Additional Code 4:	Not reported
Additional Code 5:	Not reported
Shipment Date:	20100917
Creation Date:	2/18/2011 18:30:17
Receipt Date:	20100917
Manifest ID:	007429039JJK

Map ID
Direction
Distance
Elevation

MAP FINDINGS

Site

Database(s)

EDR ID Number
EPA ID Number

COSTCO WHOLESALE NO 420 (Continued)

1004677950

Trans EPA ID:	OKD987096328
Trans Name:	JANUARY TRANSPORT INC
Trans 2 EPA ID:	Not reported
Trans 2 Name:	Not reported
TSDf EPA ID:	CAD008252405
Trans Name:	PACIFIC RESOURCE RECOVERY
TSDf Alt EPA ID:	Not reported
TSDf Alt Name:	Not reported
Waste Code Description:	213 - Hydrocarbon solvents (benzene, hexane, Stoddard, etc.
RCRA Code:	D018
Meth Code:	H141 - Storage, Bulking, And/Or Transfer Off Site--No Treatment/Reovery (H010-H129) Or (H131-H135)
Quantity Tons:	0.14
Waste Quantity:	280
Quantity Unit:	P
Additional Code 1:	D001
Additional Code 2:	Not reported
Additional Code 3:	Not reported
Additional Code 4:	Not reported
Additional Code 5:	Not reported
Shipment Date:	20100727
Creation Date:	1/27/2011 18:30:23
Receipt Date:	20100728
Manifest ID:	007139934JJk
Trans EPA ID:	OKD987096328
Trans Name:	JANUARY TRANSPORT INC
Trans 2 EPA ID:	Not reported
Trans 2 Name:	Not reported
TSDf EPA ID:	CAD008252405
Trans Name:	PACIFIC RESOURCE RECOVERY
TSDf Alt EPA ID:	Not reported
TSDf Alt Name:	Not reported
Waste Code Description:	213 - Hydrocarbon solvents (benzene, hexane, Stoddard, etc.
RCRA Code:	D018
Meth Code:	H141 - Storage, Bulking, And/Or Transfer Off Site--No Treatment/Reovery (H010-H129) Or (H131-H135)
Quantity Tons:	0.05
Waste Quantity:	100
Quantity Unit:	P
Additional Code 1:	D001
Additional Code 2:	Not reported
Additional Code 3:	Not reported
Additional Code 4:	Not reported
Additional Code 5:	Not reported
Shipment Date:	20100604
Creation Date:	1/24/2011 18:30:16
Receipt Date:	20100607
Manifest ID:	007139531JJk
Trans EPA ID:	OKD987096328
Trans Name:	JANUARY TRANSPORT INC
Trans 2 EPA ID:	Not reported
Trans 2 Name:	Not reported
TSDf EPA ID:	CAD008252405
Trans Name:	PACIFIC RESOURCE RECOVERY
TSDf Alt EPA ID:	Not reported

Map ID
Direction
Distance
Elevation

MAP FINDINGS

Site

Database(s)

EDR ID Number
EPA ID Number

COSTCO WHOLESALE NO 420 (Continued)

1004677950

TSDF Alt Name: Not reported
Waste Code Description: 213 - Hydrocarbon solvents (benzene, hexane, Stoddard, etc.
RCRA Code: D018
Meth Code: H141 - Storage, Bulking, And/Or Transfer Off Site--No
Treatment/Reovery (H010-H129) Or (H131-H135)
Quantity Tons: 0.1
Waste Quantity: 200
Quantity Unit: P
Additional Code 1: D001
Additional Code 2: Not reported
Additional Code 3: Not reported
Additional Code 4: Not reported
Additional Code 5: Not reported

Shipment Date: 20100426
Creation Date: 12/16/2010 18:31:07
Receipt Date: 20100427
Manifest ID: 007139767JJK
Trans EPA ID: OKD987096328
Trans Name: JANUARY TRANSPORT INC
Trans 2 EPA ID: Not reported
Trans 2 Name: Not reported
TSDF EPA ID: CAD008252405
Trans Name: PACIFIC RESOURCE RECOVERY
TSDF Alt EPA ID: Not reported
TSDF Alt Name: Not reported
Waste Code Description: 213 - Hydrocarbon solvents (benzene, hexane, Stoddard, etc.
RCRA Code: D018
Meth Code: H141 - Storage, Bulking, And/Or Transfer Off Site--No
Treatment/Reovery (H010-H129) Or (H131-H135)
Quantity Tons: 0.075
Waste Quantity: 150
Quantity Unit: P
Additional Code 1: D001
Additional Code 2: Not reported
Additional Code 3: Not reported
Additional Code 4: Not reported
Additional Code 5: Not reported

Additional Info:
Year: 2009
Gen EPA ID: CAR000103333

Shipment Date: 20091217
Creation Date: 7/19/2010 18:30:23
Receipt Date: 20100108
Manifest ID: 005861831JJK
Trans EPA ID: MNS000100924
Trans Name: STERICYCLE SPECIALTY SOLUTIONS INC
Trans 2 EPA ID: OKD981588791
Trans 2 Name: TRIAD TRANSPORT
TSDF EPA ID: OHD083377010
Trans Name: ENVIRONMENTAL ENTERPRISES INC
TSDF Alt EPA ID: Not reported
TSDF Alt Name: Not reported
Waste Code Description: 214 - Unspecified solvent mixture
RCRA Code: D001

Map ID
Direction
Distance
Elevation

MAP FINDINGS

Site

Database(s)

EDR ID Number
EPA ID Number

COSTCO WHOLESALE NO 420 (Continued)

1004677950

Meth Code: H061 - Fuel Blending Prior To Energy Recovery At Another Site
Quantity Tons: 0.011
Waste Quantity: 22
Quantity Unit: P
Additional Code 1: Not reported
Additional Code 2: Not reported
Additional Code 3: Not reported
Additional Code 4: Not reported
Additional Code 5: Not reported

Shipment Date: 20091215
Creation Date: 3/5/2010 18:31:23
Receipt Date: 20091215
Manifest ID: 005449409JJK
Trans EPA ID: OKD987096328
Trans Name: JANUARY TRANSPORT INC
Trans 2 EPA ID: Not reported
Trans 2 Name: Not reported
TSDf EPA ID: CAD008252405
Trans Name: PACIFIC RESOURCE RECOVERY
TSDf Alt EPA ID: Not reported
TSDf Alt Name: Not reported
Waste Code Description: 213 - Hydrocarbon solvents (benzene, hexane, Stoddard, etc.
RCRA Code: D018
Meth Code: H141 - Storage, Bulking, And/Or Transfer Off Site--No
Treatment/Recovery (H010-H129) Or (H131-H135)

Quantity Tons: Not reported
Waste Quantity: Not reported
Quantity Unit: P
Additional Code 1: D001
Additional Code 2: Not reported
Additional Code 3: Not reported
Additional Code 4: Not reported
Additional Code 5: Not reported

Shipment Date: 20091012
Creation Date: 5/20/2010 18:30:26
Receipt Date: 20091030
Manifest ID: 005859650JJK
Trans EPA ID: MNS000100924
Trans Name: STERICYCLE SPECIALTY SOLUTIONS INC
Trans 2 EPA ID: OKD981588791
Trans 2 Name: TRIAD TRANSPORT
TSDf EPA ID: OHD083377010
Trans Name: ENVIRONMENTAL ENTERPRISES INC
TSDf Alt EPA ID: Not reported
TSDf Alt Name: Not reported
Waste Code Description: 791 - Liquids with pH < 2 792 Liquids with pH < 2 with metals
RCRA Code: D002
Meth Code: H121 - Neutralization Only
Quantity Tons: 0.0095
Waste Quantity: 19
Quantity Unit: P
Additional Code 1: Not reported
Additional Code 2: Not reported
Additional Code 3: Not reported
Additional Code 4: Not reported

Map ID
Direction
Distance
Elevation

MAP FINDINGS

Site

Database(s)

EDR ID Number
EPA ID Number

COSTCO WHOLESALE NO 420 (Continued)

1004677950

Additional Code 5:	Not reported
Shipment Date:	20090527
Creation Date:	6/27/2009 18:30:20
Receipt Date:	20090529
Manifest ID:	005467459JJK
Trans EPA ID:	CAD008364432
Trans Name:	RHO CHEM
Trans 2 EPA ID:	Not reported
Trans 2 Name:	Not reported
TSDF EPA ID:	CAD008364432
Trans Name:	RHO CHEM LLC
TSDF Alt EPA ID:	Not reported
TSDF Alt Name:	Not reported
Waste Code Description:	541 - Photochemicals / photo processing waste
RCRA Code:	Not reported
Meth Code:	H141 - Storage, Bulking, And/Or Transfer Off Site--No Treatment/Reovery (H010-H129) Or (H131-H135)
Quantity Tons:	0.0225
Waste Quantity:	45
Quantity Unit:	P
Additional Code 1:	Not reported
Additional Code 2:	Not reported
Additional Code 3:	Not reported
Additional Code 4:	Not reported
Additional Code 5:	Not reported
Shipment Date:	20090527
Creation Date:	6/27/2009 18:30:20
Receipt Date:	20090529
Manifest ID:	005467459JJK
Trans EPA ID:	CAD008364432
Trans Name:	RHO CHEM
Trans 2 EPA ID:	Not reported
Trans 2 Name:	Not reported
TSDF EPA ID:	CAD008364432
Trans Name:	RHO CHEM LLC
TSDF Alt EPA ID:	Not reported
TSDF Alt Name:	Not reported
Waste Code Description:	- Not reported
RCRA Code:	D002
Meth Code:	H141 - Storage, Bulking, And/Or Transfer Off Site--No Treatment/Reovery (H010-H129) Or (H131-H135)
Quantity Tons:	0.7
Waste Quantity:	1400
Quantity Unit:	P
Additional Code 1:	Not reported
Additional Code 2:	Not reported
Additional Code 3:	Not reported
Additional Code 4:	Not reported
Additional Code 5:	Not reported
Additional Info:	
Year:	2007
Gen EPA ID:	CAR000103333
Shipment Date:	20070220

Map ID
Direction
Distance
Elevation

MAP FINDINGS

Site

Database(s)

EDR ID Number
EPA ID Number

COSTCO WHOLESALE NO 420 (Continued)

1004677950

Creation Date: 8/9/2007 18:31:20
Receipt Date: 20070226
Manifest ID: 001393645JJK
Trans EPA ID: CAD003963592
Trans Name: ECS REFINING
Trans 2 EPA ID: CA0000970392
Trans 2 Name: ENVIROSERV
TSDf EPA ID: CAD003963592
Trans Name: ECS REFINING TEXAS LLC
TSDf Alt EPA ID: Not reported
TSDf Alt Name: Not reported
Waste Code Description: 181 - Other inorganic solid waste Organics
RCRA Code: D011
Meth Code: H010 - Metals Recovery Including Retoring,Smelting,Chemicals,Ect
Quantity Tons: 0.0075
Waste Quantity: 15
Quantity Unit: P
Additional Code 1: Not reported
Additional Code 2: Not reported
Additional Code 3: Not reported
Additional Code 4: Not reported
Additional Code 5: Not reported

Shipment Date: 20070111
Creation Date: 8/8/2007 18:30:15
Receipt Date: 20070130
Manifest ID: 001394678JJK
Trans EPA ID: CAD003963592
Trans Name: ECS REFINING
Trans 2 EPA ID: CA0000970392
Trans 2 Name: ENVIROSERV
TSDf EPA ID: CAD003963592
Trans Name: ECS REFINING TEXAS LLC
TSDf Alt EPA ID: Not reported
TSDf Alt Name: Not reported
Waste Code Description: 181 - Other inorganic solid waste Organics
RCRA Code: D011
Meth Code: H010 - Metals Recovery Including Retoring,Smelting,Chemicals,Ect
Quantity Tons: 0.005
Waste Quantity: 10
Quantity Unit: P
Additional Code 1: Not reported
Additional Code 2: Not reported
Additional Code 3: Not reported
Additional Code 4: Not reported
Additional Code 5: Not reported

MED WASTE VENTURA:

Name: COSTCO PHARMACY #420
Address: 2001 E VENTURA BLVD
City,State,Zip: OXNARD, CA 93036
File Id: FA0033643
Permits: - MEDICAL WASTE SMALL QTY GENERATOR RECORDS

CERS:

Name: COSTCO WHOLESALE NO 420

Map ID
Direction
Distance
Elevation

MAP FINDINGS

Site

Database(s)

EDR ID Number
EPA ID Number

COSTCO WHOLESALE NO 420 (Continued)

1004677950

Address: 2001 E VENTURA BLVD
City,State,Zip: OXNARD, CA 93036-1813
Site ID: 462619
CERS ID: 110012221513
CERS Description: US EPA Air Emission Inventory System (EIS)

Affiliation:

Affiliation Type Desc: Environmental Contact
Entity Name: Anthony Stout
Entity Title: General Manager
Affiliation Address: COSTCO WHOLESALE CORPORATION RISK MGMT 999 LAKE
Affiliation City: ISSAQUAH
Affiliation State: WA
Affiliation Country: Not reported
Affiliation Zip: Not reported
Affiliation Phone: ,

Affiliation Type Desc: Environmental Contact
Entity Name: COSTCO WHOL ; ENVIR SVC
Entity Title: Not reported
Affiliation Address: 999 LAKE DRIVE
Affiliation City: ISSAQUAH
Affiliation State: Not reported
Affiliation Country: Not reported
Affiliation Zip: Not reported
Affiliation Phone: ,

Affiliation Type Desc: Environmental Contact
Entity Name: ERIC D ENSMINGER
Entity Title: SUPERVISOR, REGULATORY COMPLIANCE
Affiliation Address: 3207 GREY HAWK CTSTE 200
Affiliation City: CARLSBAD
Affiliation State: CA
Affiliation Country: Not reported
Affiliation Zip: Not reported
Affiliation Phone: ,

Affiliation Type Desc: UST PO Name
Entity Name: COSTCO WHOL CORPRT
Entity Title: Not reported
Affiliation Address: C/O LISA SIMPSONNA LEGAL-LICENSING DEPARTMENTNA PO
Affiliation City: SEATTLE
Affiliation State: Not reported
Affiliation Country: Not reported
Affiliation Zip: Not reported
Affiliation Phone: ,

Affiliation Type Desc: Environmental Contact
Entity Name: ELIZABETH CAMPOS
Entity Title: REGULATORY SPEC
Affiliation Address: 3207 GREY HAWK CTSTE 200
Affiliation City: CARLSBAD
Affiliation State: CA
Affiliation Country: Not reported
Affiliation Zip: Not reported
Affiliation Phone: ,

Affiliation Type Desc: Environmental Contact

Map ID
Direction
Distance
Elevation

MAP FINDINGS

Site

Database(s)

EDR ID Number
EPA ID Number

COSTCO WHOLESALE NO 420 (Continued)

1004677950

Entity Name: TRAVIS COBOS
Entity Title: ASSISTANT GENERAL MANAGER
Affiliation Address: 999 LAKE DRIVE
Affiliation City: ISSAQUAH
Affiliation State: WA
Affiliation Country: Not reported
Affiliation Zip: Not reported
Affiliation Phone: ,

Affiliation Type Desc: Property Owner
Entity Name: COSTCO WHOL
Entity Title: Not reported
Affiliation Address: 999 LAKE DRIVE
Affiliation City: ISSAQUAH
Affiliation State: Not reported
Affiliation Country: Not reported
Affiliation Zip: Not reported
Affiliation Phone: ,

Affiliation Type Desc: Operator
Entity Name: COSTCO WHOLESALE
Entity Title: OPERATOR
Affiliation Address: 999 LAKE DRIVE
Affiliation City: ISSAQUAH
Affiliation State: WA
Affiliation Country: Not reported
Affiliation Zip: Not reported
Affiliation Phone: ,

Affiliation Type Desc: Environmental Contact
Entity Name: ATTN DALE ANDERSON COSTCO WHOLESALE
Entity Title: ENVIRONMENTAL CONTACT
Affiliation Address: 999 LAKE DRIVE
Affiliation City: ISSAQUAH
Affiliation State: WA
Affiliation Country: Not reported
Affiliation Zip: Not reported
Affiliation Phone: ,

Affiliation Type Desc: Environmental Contact
Entity Name: ELIZ C CAMPOS
Entity Title: REG COMPLNC SPEC
Affiliation Address: 3207 GREY HAWK CT STE 200
Affiliation City: CARLSBAD
Affiliation State: CA
Affiliation Country: Not reported
Affiliation Zip: Not reported
Affiliation Phone: ,

Affiliation Type Desc: Environmental Contact
Entity Name: ELIZABETH C CAMPOS
Entity Title: REG COMPLNC SPEC
Affiliation Address: 3207 GREY HAWK CT STE 200
Affiliation City: CARLSBAD
Affiliation State: CA
Affiliation Country: Not reported
Affiliation Zip: Not reported

Map ID
Direction
Distance
Elevation

MAP FINDINGS

Site

Database(s)

EDR ID Number
EPA ID Number

COSTCO WHOLESALE NO 420 (Continued)

1004677950

Affiliation Phone: ,

Affiliation Type Desc: Facility Owner
Entity Name: COSTCO WHOLESALE
Entity Title: OWNER
Affiliation Address: 999 LAKE DRIVE
Affiliation City: ISSAQUAH
Affiliation State: WA
Affiliation Country: Not reported
Affiliation Zip: Not reported
Affiliation Phone: ,

HWTS:

Name: COSTCO WHOLESALE #420
Address: 2001 E VENTURA BLVD
Address 2: Not reported
City,State,Zip: OXNARD, CA 93030
EPA ID: CAR000103333
Inactive Date: Not reported
Create Date: 03/04/2003
Last Act Date: Not reported
Mailing Name: Not reported
Mailing Address: 3207 GREY HAWK CT STE 200
Mailing Address 2: Not reported
Mailing City,State,Zip: CARLSBAD, CA 92010
Owner Name: COSTCO WHOLESALE CORPORATION
Owner Address: 999 LAKE DR
Owner Address 2: Not reported
Owner City,State,Zip: ISSAQUAH, WA 980270000
Contact Name: SHARON SAKNIT
Contact Address: 1045 LAKE DR
Contact Address 2: Not reported
City,State,Zip: ISSAQUAH, WA 980278101
Facility Status: Active
Facility Type: PERMANENT
Category: FEDERAL
Latitude: 34.223426
Longitude: -119.147305

NAICS:

EPA ID: CAR000103333
Create Date: 2003-10-23 13:13:52.000
NAICS Code: 45299
NAICS Description: All Other General Merchandise Stores
Issued EPA ID Date: 2003-03-04 14:25:35.18700
Inactive Date: Not reported
Facility Name: COSTCO WHOLESALE #420
Facility Address: 2001 E Ventura Blvd
Facility Address 2: Not reported
Facility City: Oxnard
Facility County: Not reported
Facility State: CA
Facility Zip: 93030

Map ID
Direction
Distance
Elevation

MAP FINDINGS

EDR ID Number
EPA ID Number

C8
NNE
< 1/8
0.052 mi.
273 ft.
Site 4 of 5 in cluster C

CERS HAZ WASTE
HAZNET
CERS
HWTS
S113045134
N/A

Relative:
Higher
Actual:
84 ft.

CERS HAZ WASTE:
Name:
Address:
City,State,Zip:
Site ID:
CERS ID:
CERS Description:

COSTCO WHOLESALE #420
2001 E VENTURA BLVD
OXNARD, CA 93036
108289
10146215
Hazardous Waste Generator

HAZNET:

Name: COSTCO WHOLESALE #420
Address: 2001 E VENTURA BLVD
Address 2: Not reported
City,State,Zip: OXNARD, CA 93030
Contact: SHARON SAKNIT
Telephone: 4254162334
Mailing Name: Not reported
Mailing Address: 3207 GREY HAWK CT STE 200

Year: 2021
Gepaid: CAR000103333
TSD EPA ID: NVT330010000
CA Waste Code: 311 - Pharmaceutical waste
Disposal Method: H132 - Landfill Or Surface Impoundment That Will Be Closed As
Landfill(To Include On-Site Treatment And/Or Stabilization)
Tons: 0.255

Year: 2021
Gepaid: CAR000103333
TSD EPA ID: NVT330010000
CA Waste Code: 352 - Other organic solids
Disposal Method: H141 - Storage, Bulking, And/Or Transfer Off Site--No
Treatment/Reovery (H010-H129) Or (H131-H135)
Tons: 0.0305

Year: 2021
Gepaid: CAR000103333
TSD EPA ID: IDD073114654
CA Waste Code: 331 - Off-specification, aged or surplus organics
Disposal Method: H132 - Landfill Or Surface Impoundment That Will Be Closed As
Landfill(To Include On-Site Treatment And/Or Stabilization)
Tons: 0.0075

Year: 2021
Gepaid: CAR000103333
TSD EPA ID: NVT330010000
CA Waste Code: 311 - Pharmaceutical waste
Disposal Method: H141 - Storage, Bulking, And/Or Transfer Off Site--No
Treatment/Reovery (H010-H129) Or (H131-H135)
Tons: 0.009

Year: 2021
Gepaid: CAR000103333
TSD EPA ID: NVT330010000

Map ID
Direction
Distance
Elevation

MAP FINDINGS

Site

Database(s)

EDR ID Number
EPA ID Number

COSTCO WHOLESALE #420 (Continued)

S113045134

CA Waste Code:	214 - Unspecified solvent mixture
Disposal Method:	H141 - Storage, Bulking, And/Or Transfer Off Site--No Treatment/Reovery (H010-H129) Or (H131-H135)
Tons:	0.0005
Year:	2021
Gepaid:	CAR000103333
TSD EPA ID:	NVT330010000
CA Waste Code:	331 - Off-specification, aged or surplus organics
Disposal Method:	H039 - Other Recovery Of Reclamation For Reuse Including Acid Regeneration, Organics Recovery Ect
Tons:	2.618
Year:	2021
Gepaid:	CAR000103333
TSD EPA ID:	IDD073114654
CA Waste Code:	141 - Off-specification, aged or surplus inorganics
Disposal Method:	H132 - Landfill Or Surface Impoundment That Will Be Closed As Landfill(To Include On-Site Treatment And/Or Stabilization)
Tons:	0.0055
Year:	2021
Gepaid:	CAR000103333
TSD EPA ID:	NVT330010000
CA Waste Code:	331 - Off-specification, aged or surplus organics
Disposal Method:	H141 - Storage, Bulking, And/Or Transfer Off Site--No Treatment/Reovery (H010-H129) Or (H131-H135)
Tons:	0.3795
Year:	2021
Gepaid:	CAR000103333
TSD EPA ID:	NVT330010000
CA Waste Code:	122 - Alkaline solution without metals pH >= 12.5
Disposal Method:	H039 - Other Recovery Of Reclamation For Reuse Including Acid Regeneration, Organics Recovery Ect
Tons:	0.039
Year:	2020
Gepaid:	CAR000103333
TSD EPA ID:	NVT330010000
CA Waste Code:	311 - Pharmaceutical waste
Disposal Method:	H132 - Landfill Or Surface Impoundment That Will Be Closed As Landfill(To Include On-Site Treatment And/Or Stabilization)
Tons:	0.1245

[Click this hyperlink](#) while viewing on your computer to access 88 additional CA HAZNET: record(s) in the EDR Site Report.

Detail Two:

Year:	2020
EM Manifest ID:	7cd67f4f-3032-4eed-b725-a0276cf8cdf6
Shipment Date:	8/12/2020
Receipt Date:	8/19/2020
Manifest Number:	021368887JJJ
Generator EPA ID:	CAR000103333
Name:	COSTCO WHOLESALE NO 420

Map ID
Direction
Distance
Elevation

MAP FINDINGS

Site

Database(s)

EDR ID Number
EPA ID Number

COSTCO WHOLESALE #420 (Continued)

S113045134

Address: EAST VENTURA BOULEVARD
Address 2: Not reported
City: OXNARD
Zip: 93030
Telephone: 800-451-8346
Contact: Not reported
Contact Telephone: 800-451-8346
Transporter 1 EPA ID: MIK435642742
Transporter 1 Emergency Number: Not reported
Transporter 2 EPA ID: MOD095038998
Transporter 2 Emergency Number: Not reported
TSDf EPA ID: NVT330010000
TSDf Name: US ECOLOGY NEVADA, INC
TSDf Address 1: HWY 95 11 MI S OF BEATTY
TSDf Address 2: Not reported
TSDf City: BEATTY
TSDf Zip: 89003
TSDf Telephone: 800-839-3975

Federal:

Year: 2020
EM Manifest ID: 7cd67f4f-3032-4eed-b725-a0276cf8cdf6
Generator EPA ID: CAR000103333
Shipment Date: 2020-08-12
Manifest Number: 021368887JJK
Line Number: 1
Method Code: H141
Quantity Tons: 0.00250
Quantity Waste: 5.000000
Quantity Unit: P
Number of Containers: 1
Type of Container: Fiber or plastic boxes, cartons, cases
Quantity Type: Pounds
Federal Code: D022

Year: 2020
EM Manifest ID: 7cd67f4f-3032-4eed-b725-a0276cf8cdf6
Generator EPA ID: CAR000103333
Shipment Date: 2020-08-12
Manifest Number: 021368887JJK
Line Number: 1
Method Code: H141
Quantity Tons: 0.00250
Quantity Waste: 5.000000
Quantity Unit: P
Number of Containers: 1
Type of Container: Fiber or plastic boxes, cartons, cases
Quantity Type: Pounds
Federal Code: D024

Year: 2020
EM Manifest ID: 7cd67f4f-3032-4eed-b725-a0276cf8cdf6
Generator EPA ID: CAR000103333
Shipment Date: 2020-08-12
Manifest Number: 021368887JJK
Line Number: 1
Method Code: H141
Quantity Tons: 0.00250

Map ID
Direction
Distance
Elevation

MAP FINDINGS

Site

Database(s)

EDR ID Number
EPA ID Number

COSTCO WHOLESALE #420 (Continued)

S113045134

Quantity Waste: 5.000000
Quantity Unit: P
Number of Containers: 1
Type of Container: Fiber or plastic boxes, cartons, cases
Quantity Type: Pounds
Federal Code: D026

Year: 2020
EM Manifest ID: 7cd67f4f-3032-4eed-b725-a0276cf8cdf6
Generator EPA ID: CAR000103333
Shipment Date: 2020-08-12
Manifest Number: 021368887JJK
Line Number: 1
Method Code: H141
Quantity Tons: 0.00250
Quantity Waste: 5.000000
Quantity Unit: P
Number of Containers: 1
Type of Container: Fiber or plastic boxes, cartons, cases
Quantity Type: Pounds
Federal Code: U010

Year: 2020
EM Manifest ID: 7cd67f4f-3032-4eed-b725-a0276cf8cdf6
Generator EPA ID: CAR000103333
Shipment Date: 2020-08-12
Manifest Number: 021368887JJK
Line Number: 1
Method Code: H141
Quantity Tons: 0.00250
Quantity Waste: 5.000000
Quantity Unit: P
Number of Containers: 1
Type of Container: Fiber or plastic boxes, cartons, cases
Quantity Type: Pounds
Federal Code: U015

Year: 2020
EM Manifest ID: 7cd67f4f-3032-4eed-b725-a0276cf8cdf6
Generator EPA ID: CAR000103333
Shipment Date: 2020-08-12
Manifest Number: 021368887JJK
Line Number: 1
Method Code: H141
Quantity Tons: 0.00250
Quantity Waste: 5.000000
Quantity Unit: P
Number of Containers: 1
Type of Container: Fiber or plastic boxes, cartons, cases
Quantity Type: Pounds
Federal Code: U035

Year: 2020
EM Manifest ID: 7cd67f4f-3032-4eed-b725-a0276cf8cdf6
Generator EPA ID: CAR000103333
Shipment Date: 2020-08-12
Manifest Number: 021368887JJK

Map ID
Direction
Distance
Elevation

MAP FINDINGS

Site

Database(s)

EDR ID Number
EPA ID Number

COSTCO WHOLESALE #420 (Continued)

S113045134

Line Number: 1
Method Code: H141
Quantity Tons: 0.00250
Quantity Waste: 5.000000
Quantity Unit: P
Number of Containers: 1
Type of Container: Fiber or plastic boxes, cartons, cases
Quantity Type: Pounds
Federal Code: U044

Year: 2020
EM Manifest ID: 7cd67f4f-3032-4eed-b725-a0276cf8cdf6
Generator EPA ID: CAR000103333
Shipment Date: 2020-08-12
Manifest Number: 021368887JJK
Line Number: 1
Method Code: H141
Quantity Tons: 0.00250
Quantity Waste: 5.000000
Quantity Unit: P
Number of Containers: 1
Type of Container: Fiber or plastic boxes, cartons, cases
Quantity Type: Pounds
Federal Code: U058

Year: 2020
EM Manifest ID: 7cd67f4f-3032-4eed-b725-a0276cf8cdf6
Generator EPA ID: CAR000103333
Shipment Date: 2020-08-12
Manifest Number: 021368887JJK
Line Number: 1
Method Code: H141
Quantity Tons: 0.00250
Quantity Waste: 5.000000
Quantity Unit: P
Number of Containers: 1
Type of Container: Fiber or plastic boxes, cartons, cases
Quantity Type: Pounds
Federal Code: U059

Year: 2020
EM Manifest ID: 7cd67f4f-3032-4eed-b725-a0276cf8cdf6
Generator EPA ID: CAR000103333
Shipment Date: 2020-08-12
Manifest Number: 021368887JJK
Line Number: 1
Method Code: H141
Quantity Tons: 0.00250
Quantity Waste: 5.000000
Quantity Unit: P
Number of Containers: 1
Type of Container: Fiber or plastic boxes, cartons, cases
Quantity Type: Pounds
Federal Code: U089

Year: 2020
EM Manifest ID: 7cd67f4f-3032-4eed-b725-a0276cf8cdf6

Map ID
Direction
Distance
Elevation

MAP FINDINGS

Site

Database(s)

EDR ID Number
EPA ID Number

COSTCO WHOLESALE #420 (Continued)

S113045134

Generator EPA ID:	CAR000103333
Shipment Date:	2020-08-12
Manifest Number:	021368887JJJ
Line Number:	1
Method Code:	H141
Quantity Tons:	0.00250
Quantity Waste:	5.000000
Quantity Unit:	P
Number of Containers:	1
Type of Container:	Fiber or plastic boxes, cartons, cases
Quantity Type:	Pounds
Federal Code:	U122
Year:	2020
EM Manifest ID:	7cd67f4f-3032-4eed-b725-a0276cf8cdf6
Generator EPA ID:	CAR000103333
Shipment Date:	2020-08-12
Manifest Number:	021368887JJJ
Line Number:	1
Method Code:	H141
Quantity Tons:	0.00250
Quantity Waste:	5.000000
Quantity Unit:	P
Number of Containers:	1
Type of Container:	Fiber or plastic boxes, cartons, cases
Quantity Type:	Pounds
Federal Code:	U129
Year:	2020
EM Manifest ID:	7cd67f4f-3032-4eed-b725-a0276cf8cdf6
Generator EPA ID:	CAR000103333
Shipment Date:	2020-08-12
Manifest Number:	021368887JJJ
Line Number:	1
Method Code:	H141
Quantity Tons:	0.00250
Quantity Waste:	5.000000
Quantity Unit:	P
Number of Containers:	1
Type of Container:	Fiber or plastic boxes, cartons, cases
Quantity Type:	Pounds
Federal Code:	U132
Year:	2020
EM Manifest ID:	7cd67f4f-3032-4eed-b725-a0276cf8cdf6
Generator EPA ID:	CAR000103333
Shipment Date:	2020-08-12
Manifest Number:	021368887JJJ
Line Number:	1
Method Code:	H141
Quantity Tons:	0.00250
Quantity Waste:	5.000000
Quantity Unit:	P
Number of Containers:	1
Type of Container:	Fiber or plastic boxes, cartons, cases
Quantity Type:	Pounds
Federal Code:	U150

Map ID
Direction
Distance
Elevation

MAP FINDINGS

Site

Database(s)

EDR ID Number
EPA ID Number

COSTCO WHOLESALE #420 (Continued)

S113045134

Year: 2020
EM Manifest ID: 7cd67f4f-3032-4eed-b725-a0276cf8cdf6
Generator EPA ID: CAR000103333
Shipment Date: 2020-08-12
Manifest Number: 021368887JJJ
Line Number: 1
Method Code: H141
Quantity Tons: 0.00250
Quantity Waste: 5.000000
Quantity Unit: P
Number of Containers: 1
Type of Container: Fiber or plastic boxes, cartons, cases
Quantity Type: Pounds
Federal Code: U151

Year: 2020
EM Manifest ID: 7cd67f4f-3032-4eed-b725-a0276cf8cdf6
Generator EPA ID: CAR000103333
Shipment Date: 2020-08-12
Manifest Number: 021368887JJJ
Line Number: 1
Method Code: H141
Quantity Tons: 0.00250
Quantity Waste: 5.000000
Quantity Unit: P
Number of Containers: 1
Type of Container: Fiber or plastic boxes, cartons, cases
Quantity Type: Pounds
Federal Code: U187

Year: 2020
EM Manifest ID: 7cd67f4f-3032-4eed-b725-a0276cf8cdf6
Generator EPA ID: CAR000103333
Shipment Date: 2020-08-12
Manifest Number: 021368887JJJ
Line Number: 1
Method Code: H141
Quantity Tons: 0.00250
Quantity Waste: 5.000000
Quantity Unit: P
Number of Containers: 1
Type of Container: Fiber or plastic boxes, cartons, cases
Quantity Type: Pounds
Federal Code: U188

Year: 2020
EM Manifest ID: 7cd67f4f-3032-4eed-b725-a0276cf8cdf6
Generator EPA ID: CAR000103333
Shipment Date: 2020-08-12
Manifest Number: 021368887JJJ
Line Number: 1
Method Code: H141
Quantity Tons: 0.00250
Quantity Waste: 5.000000
Quantity Unit: P
Number of Containers: 1
Type of Container: Fiber or plastic boxes, cartons, cases

Map ID
Direction
Distance
Elevation

MAP FINDINGS

Site

Database(s)

EDR ID Number
EPA ID Number

COSTCO WHOLESALE #420 (Continued)

S113045134

Quantity Type:	Pounds
Federal Code:	U200
Year:	2020
EM Manifest ID:	7cd67f4f-3032-4eed-b725-a0276cf8cdf6
Generator EPA ID:	CAR000103333
Shipment Date:	2020-08-12
Manifest Number:	021368887JJJ
Line Number:	1
Method Code:	H141
Quantity Tons:	0.00250
Quantity Waste:	5.000000
Quantity Unit:	P
Number of Containers:	1
Type of Container:	Fiber or plastic boxes, cartons, cases
Quantity Type:	Pounds
Federal Code:	U201
Year:	2020
EM Manifest ID:	7cd67f4f-3032-4eed-b725-a0276cf8cdf6
Generator EPA ID:	CAR000103333
Shipment Date:	2020-08-12
Manifest Number:	021368887JJJ
Line Number:	1
Method Code:	H141
Quantity Tons:	0.00250
Quantity Waste:	5.000000
Quantity Unit:	P
Number of Containers:	1
Type of Container:	Fiber or plastic boxes, cartons, cases
Quantity Type:	Pounds
Federal Code:	U205
Year:	2020
EM Manifest ID:	7cd67f4f-3032-4eed-b725-a0276cf8cdf6
Generator EPA ID:	CAR000103333
Shipment Date:	2020-08-12
Manifest Number:	021368887JJJ
Line Number:	1
Method Code:	H141
Quantity Tons:	0.00250
Quantity Waste:	5.000000
Quantity Unit:	P
Number of Containers:	1
Type of Container:	Fiber or plastic boxes, cartons, cases
Quantity Type:	Pounds
Federal Code:	U206
Year:	2020
EM Manifest ID:	7cd67f4f-3032-4eed-b725-a0276cf8cdf6
Generator EPA ID:	CAR000103333
Shipment Date:	2020-08-12
Manifest Number:	021368887JJJ
Line Number:	1
Method Code:	H141
Quantity Tons:	0.00250
Quantity Waste:	5.000000

Map ID
Direction
Distance
Elevation

MAP FINDINGS

Site

Database(s)

EDR ID Number
EPA ID Number

COSTCO WHOLESALE #420 (Continued)

S113045134

Quantity Unit:	P
Number of Containers:	1
Type of Container:	Fiber or plastic boxes, cartons, cases
Quantity Type:	Pounds
Federal Code:	U237
Year:	2020
EM Manifest ID:	7cd67f4f-3032-4eed-b725-a0276cf8cdf6
Generator EPA ID:	CAR000103333
Shipment Date:	2020-08-12
Manifest Number:	021368887JJJ
Line Number:	2
Method Code:	H141
Quantity Tons:	0.00050
Quantity Waste:	1.000000
Quantity Unit:	P
Number of Containers:	1
Type of Container:	Fiberboard or plastic drums, barrels, kegs
Quantity Type:	Pounds
Federal Code:	P001
Year:	2020
EM Manifest ID:	7cd67f4f-3032-4eed-b725-a0276cf8cdf6
Generator EPA ID:	CAR000103333
Shipment Date:	2020-08-12
Manifest Number:	021368887JJJ
Line Number:	3
Method Code:	H141
Quantity Tons:	0.00050
Quantity Waste:	1.000000
Quantity Unit:	P
Number of Containers:	1
Type of Container:	Fiberboard or plastic drums, barrels, kegs
Quantity Type:	Pounds
Federal Code:	P001
Year:	2020
EM Manifest ID:	7cd67f4f-3032-4eed-b725-a0276cf8cdf6
Generator EPA ID:	CAR000103333
Shipment Date:	2020-08-12
Manifest Number:	021368887JJJ
Line Number:	4
Method Code:	H141
Quantity Tons:	0.03900
Quantity Waste:	78.000000
Quantity Unit:	P
Number of Containers:	1
Type of Container:	Fiber or plastic boxes, cartons, cases
Quantity Type:	Pounds
Federal Code:	D001
Year:	2020
EM Manifest ID:	7cd67f4f-3032-4eed-b725-a0276cf8cdf6
Generator EPA ID:	CAR000103333
Shipment Date:	2020-08-12
Manifest Number:	021368887JJJ
Line Number:	4

Map ID
Direction
Distance
Elevation

MAP FINDINGS

Site

Database(s)

EDR ID Number
EPA ID Number

COSTCO WHOLESALE #420 (Continued)

S113045134

Method Code:	H141
Quantity Tons:	0.03900
Quantity Waste:	78.000000
Quantity Unit:	P
Number of Containers:	1
Type of Container:	Fiber or plastic boxes, cartons, cases
Quantity Type:	Pounds
Federal Code:	D002
Year:	2020
EM Manifest ID:	7cd67f4f-3032-4eed-b725-a0276cf8cdf6
Generator EPA ID:	CAR000103333
Shipment Date:	2020-08-12
Manifest Number:	021368887JJJ
Line Number:	5
Method Code:	H141
Quantity Tons:	0.06650
Quantity Waste:	133.000000
Quantity Unit:	P
Number of Containers:	1
Type of Container:	Fiber or plastic boxes, cartons, cases
Quantity Type:	Pounds
Federal Code:	D001
Year:	2020
EM Manifest ID:	7cd67f4f-3032-4eed-b725-a0276cf8cdf6
Generator EPA ID:	CAR000103333
Shipment Date:	2020-08-12
Manifest Number:	021368887JJJ
Line Number:	5
Method Code:	H141
Quantity Tons:	0.06650
Quantity Waste:	133.000000
Quantity Unit:	P
Number of Containers:	1
Type of Container:	Fiber or plastic boxes, cartons, cases
Quantity Type:	Pounds
Federal Code:	D018
Year:	2020
EM Manifest ID:	7cd67f4f-3032-4eed-b725-a0276cf8cdf6
Generator EPA ID:	CAR000103333
Shipment Date:	2020-08-12
Manifest Number:	021368887JJJ
Line Number:	5
Method Code:	H141
Quantity Tons:	0.06650
Quantity Waste:	133.000000
Quantity Unit:	P
Number of Containers:	1
Type of Container:	Fiber or plastic boxes, cartons, cases
Quantity Type:	Pounds
Federal Code:	D035
Year:	2020
EM Manifest ID:	7cd67f4f-3032-4eed-b725-a0276cf8cdf6
Generator EPA ID:	CAR000103333

Map ID
Direction
Distance
Elevation

MAP FINDINGS

Site

Database(s)

EDR ID Number
EPA ID Number

COSTCO WHOLESALE #420 (Continued)

S113045134

Shipment Date:	2020-08-12
Manifest Number:	021368887JJJ
Line Number:	5
Method Code:	H141
Quantity Tons:	0.06650
Quantity Waste:	133.000000
Quantity Unit:	P
Number of Containers:	1
Type of Container:	Fiber or plastic boxes, cartons, cases
Quantity Type:	Pounds
Federal Code:	U159
Year:	2020
EM Manifest ID:	7cd67f4f-3032-4eed-b725-a0276cf8cdf6
Generator EPA ID:	CAR000103333
Shipment Date:	2020-08-12
Manifest Number:	021368887JJJ
Line Number:	5
Method Code:	H141
Quantity Tons:	0.06650
Quantity Waste:	133.000000
Quantity Unit:	P
Number of Containers:	1
Type of Container:	Fiber or plastic boxes, cartons, cases
Quantity Type:	Pounds
Federal Code:	U220
Year:	2020
EM Manifest ID:	7cd67f4f-3032-4eed-b725-a0276cf8cdf6
Generator EPA ID:	CAR000103333
Shipment Date:	2020-08-12
Manifest Number:	021368887JJJ
Line Number:	6
Method Code:	H039
Quantity Tons:	0.00200
Quantity Waste:	4.000000
Quantity Unit:	P
Number of Containers:	1
Type of Container:	Fiberboard or plastic drums, barrels, kegs
Quantity Type:	Pounds
Federal Code:	D002
Year:	2020
EM Manifest ID:	7cd67f4f-3032-4eed-b725-a0276cf8cdf6
Generator EPA ID:	CAR000103333
Shipment Date:	2020-08-12
Manifest Number:	021368887JJJ
Line Number:	7
Method Code:	H039
Quantity Tons:	0.00400
Quantity Waste:	8.000000
Quantity Unit:	P
Number of Containers:	1
Type of Container:	Fiberboard or plastic drums, barrels, kegs
Quantity Type:	Pounds
Federal Code:	D002

Map ID
Direction
Distance
Elevation

MAP FINDINGS

Site

Database(s)

EDR ID Number
EPA ID Number

COSTCO WHOLESALE #420 (Continued)

S113045134

Year: 2020
EM Manifest ID: 7cd67f4f-3032-4eed-b725-a0276cf8cdf6
Generator EPA ID: CAR000103333
Shipment Date: 2020-08-12
Manifest Number: 021368887JJJ
Line Number: 8
Method Code: H039
Quantity Tons: 0.00450
Quantity Waste: 9.000000
Quantity Unit: P
Number of Containers: 1
Type of Container: Fiberboard or plastic drums, barrels, kegs
Quantity Type: Pounds
Federal Code: D002

Year: 2020
EM Manifest ID: 7cd67f4f-3032-4eed-b725-a0276cf8cdf6
Generator EPA ID: CAR000103333
Shipment Date: 2020-08-12
Manifest Number: 021368887JJJ
Line Number: 9
Method Code: H141
Quantity Tons: 0.00050
Quantity Waste: 1.000000
Quantity Unit: P
Number of Containers: 1
Type of Container: Metal drums, barrels, kegs
Quantity Type: Pounds
Federal Code: D001

Year: 2020
EM Manifest ID: 7cd67f4f-3032-4eed-b725-a0276cf8cdf6
Generator EPA ID: CAR000103333
Shipment Date: 2020-08-12
Manifest Number: 021368887JJJ
Line Number: 10
Method Code: H141
Quantity Tons: 0.00100
Quantity Waste: 2.000000
Quantity Unit: P
Number of Containers: 1
Type of Container: Fiber or plastic boxes, cartons, cases
Quantity Type: Pounds
Federal Code: P075

Year: 2020
EM Manifest ID: 7cd67f4f-3032-4eed-b725-a0276cf8cdf6
Generator EPA ID: CAR000103333
Shipment Date: 2020-08-12
Manifest Number: 021368887JJJ
Line Number: 11
Method Code: H141
Quantity Tons: 0.00150
Quantity Waste: 3.000000
Quantity Unit: P
Number of Containers: 1
Type of Container: Fiber or plastic boxes, cartons, cases

Map ID
Direction
Distance
Elevation

MAP FINDINGS

Site

Database(s)

EDR ID Number
EPA ID Number

COSTCO WHOLESALE #420 (Continued)

S113045134

Quantity Type:	Pounds
Federal Code:	P075
Year:	2020
EM Manifest ID:	7cd67f4f-3032-4eed-b725-a0276cf8cdf6
Generator EPA ID:	CAR000103333
Shipment Date:	2020-08-12
Manifest Number:	021368887JJJ
Line Number:	12
Method Code:	H132
Quantity Tons:	0.03950
Quantity Waste:	79.000000
Quantity Unit:	P
Number of Containers:	1
Type of Container:	Fiber or plastic boxes, cartons, cases
Quantity Type:	Pounds
Federal Code:	D007
Year:	2020
EM Manifest ID:	7cd67f4f-3032-4eed-b725-a0276cf8cdf6
Generator EPA ID:	CAR000103333
Shipment Date:	2020-08-12
Manifest Number:	021368887JJJ
Line Number:	12
Method Code:	H132
Quantity Tons:	0.03950
Quantity Waste:	79.000000
Quantity Unit:	P
Number of Containers:	1
Type of Container:	Fiber or plastic boxes, cartons, cases
Quantity Type:	Pounds
Federal Code:	D010
Year:	2020
EM Manifest ID:	7cd67f4f-3032-4eed-b725-a0276cf8cdf6
Generator EPA ID:	CAR000103333
Shipment Date:	2020-08-12
Manifest Number:	021368887JJJ
Line Number:	12
Method Code:	H132
Quantity Tons:	0.03950
Quantity Waste:	79.000000
Quantity Unit:	P
Number of Containers:	1
Type of Container:	Fiber or plastic boxes, cartons, cases
Quantity Type:	Pounds
Federal Code:	D011
Year:	2020
EM Manifest ID:	7cd67f4f-3032-4eed-b725-a0276cf8cdf6
Generator EPA ID:	CAR000103333
Shipment Date:	2020-08-12
Manifest Number:	021368887JJJ
Line Number:	1
Method Code:	H141
Quantity Tons:	0.00250
Quantity Waste:	5.000000

Map ID
Direction
Distance
Elevation

MAP FINDINGS

Site

Database(s)

EDR ID Number
EPA ID Number

COSTCO WHOLESALE #420 (Continued)

S113045134

Quantity Unit:	P
Number of Containers:	1
Type of Container:	Fiber or plastic boxes, cartons, cases
Quantity Type:	Pounds
Federal Code:	D001
Year:	2020
EM Manifest ID:	7cd67f4f-3032-4eed-b725-a0276cf8cdf6
Generator EPA ID:	CAR000103333
Shipment Date:	2020-08-12
Manifest Number:	021368887JJJ
Line Number:	1
Method Code:	H141
Quantity Tons:	0.00250
Quantity Waste:	5.000000
Quantity Unit:	P
Number of Containers:	1
Type of Container:	Fiber or plastic boxes, cartons, cases
Quantity Type:	Pounds
Federal Code:	D004
Year:	2020
EM Manifest ID:	7cd67f4f-3032-4eed-b725-a0276cf8cdf6
Generator EPA ID:	CAR000103333
Shipment Date:	2020-08-12
Manifest Number:	021368887JJJ
Line Number:	1
Method Code:	H141
Quantity Tons:	0.00250
Quantity Waste:	5.000000
Quantity Unit:	P
Number of Containers:	1
Type of Container:	Fiber or plastic boxes, cartons, cases
Quantity Type:	Pounds
Federal Code:	D005
Year:	2020
EM Manifest ID:	7cd67f4f-3032-4eed-b725-a0276cf8cdf6
Generator EPA ID:	CAR000103333
Shipment Date:	2020-08-12
Manifest Number:	021368887JJJ
Line Number:	1
Method Code:	H141
Quantity Tons:	0.00250
Quantity Waste:	5.000000
Quantity Unit:	P
Number of Containers:	1
Type of Container:	Fiber or plastic boxes, cartons, cases
Quantity Type:	Pounds
Federal Code:	D007
Year:	2020
EM Manifest ID:	7cd67f4f-3032-4eed-b725-a0276cf8cdf6
Generator EPA ID:	CAR000103333
Shipment Date:	2020-08-12
Manifest Number:	021368887JJJ
Line Number:	1

Map ID
Direction
Distance
Elevation

MAP FINDINGS

Site

Database(s)

EDR ID Number
EPA ID Number

COSTCO WHOLESALE #420 (Continued)

S113045134

Method Code: H141
Quantity Tons: 0.00250
Quantity Waste: 5.000000
Quantity Unit: P
Number of Containers: 1
Type of Container: Fiber or plastic boxes, cartons, cases
Quantity Type: Pounds
Federal Code: D009

Year: 2020
EM Manifest ID: 7cd67f4f-3032-4eed-b725-a0276cf8cdf6
Generator EPA ID: CAR000103333
Shipment Date: 2020-08-12
Manifest Number: 021368887JJJ
Line Number: 1
Method Code: H141
Quantity Tons: 0.00250
Quantity Waste: 5.000000
Quantity Unit: P
Number of Containers: 1
Type of Container: Fiber or plastic boxes, cartons, cases
Quantity Type: Pounds
Federal Code: D010

Year: 2020
EM Manifest ID: 7cd67f4f-3032-4eed-b725-a0276cf8cdf6
Generator EPA ID: CAR000103333
Shipment Date: 2020-08-12
Manifest Number: 021368887JJJ
Line Number: 1
Method Code: H141
Quantity Tons: 0.00250
Quantity Waste: 5.000000
Quantity Unit: P
Number of Containers: 1
Type of Container: Fiber or plastic boxes, cartons, cases
Quantity Type: Pounds
Federal Code: D011

Year: 2020
EM Manifest ID: 7cd67f4f-3032-4eed-b725-a0276cf8cdf6
Generator EPA ID: CAR000103333
Shipment Date: 2020-08-12
Manifest Number: 021368887JJJ
Line Number: 1
Method Code: H141
Quantity Tons: 0.00250
Quantity Waste: 5.000000
Quantity Unit: P
Number of Containers: 1
Type of Container: Fiber or plastic boxes, cartons, cases
Quantity Type: Pounds
Federal Code: D013

State:
Year: 2020
EM Manifest ID: 7cd67f4f-3032-4eed-b725-a0276cf8cdf6

Map ID
Direction
Distance
Elevation

MAP FINDINGS

Site

Database(s)

EDR ID Number
EPA ID Number

COSTCO WHOLESALE #420 (Continued)

S113045134

Generator EPA ID:	CAR000103333
Shipment Date:	2020-08-12
Manifest Number:	021368887JJK
Line Number:	1
Method Code:	H141
Quantity Tons:	0.00250
Quantity Waste:	5.000000
Quantity Unit:	P
Number of Containers:	1
Type of Container:	Fiber or plastic boxes, cartons, cases
Quantity Type:	Pounds
State Code:	311
Year:	2020
EM Manifest ID:	7cd67f4f-3032-4eed-b725-a0276cf8cdf6
Generator EPA ID:	CAR000103333
Shipment Date:	2020-08-12
Manifest Number:	021368887JJK
Line Number:	2
Method Code:	H141
Quantity Tons:	0.00050
Quantity Waste:	1.000000
Quantity Unit:	P
Number of Containers:	1
Type of Container:	Fiberboard or plastic drums, barrels, kegs
Quantity Type:	Pounds
State Code:	311
Year:	2020
EM Manifest ID:	7cd67f4f-3032-4eed-b725-a0276cf8cdf6
Generator EPA ID:	CAR000103333
Shipment Date:	2020-08-12
Manifest Number:	021368887JJK
Line Number:	3
Method Code:	H141
Quantity Tons:	0.00050
Quantity Waste:	1.000000
Quantity Unit:	P
Number of Containers:	1
Type of Container:	Fiberboard or plastic drums, barrels, kegs
Quantity Type:	Pounds
State Code:	311
Year:	2020
EM Manifest ID:	7cd67f4f-3032-4eed-b725-a0276cf8cdf6
Generator EPA ID:	CAR000103333
Shipment Date:	2020-08-12
Manifest Number:	021368887JJK
Line Number:	4
Method Code:	H141
Quantity Tons:	0.03900
Quantity Waste:	78.000000
Quantity Unit:	P
Number of Containers:	1
Type of Container:	Fiber or plastic boxes, cartons, cases
Quantity Type:	Pounds
State Code:	331

Map ID
Direction
Distance
Elevation

MAP FINDINGS

Site

Database(s)

EDR ID Number
EPA ID Number

COSTCO WHOLESALE #420 (Continued)

S113045134

Year: 2020
EM Manifest ID: 7cd67f4f-3032-4eed-b725-a0276cf8cdf6
Generator EPA ID: CAR000103333
Shipment Date: 2020-08-12
Manifest Number: 021368887JJJ
Line Number: 5
Method Code: H141
Quantity Tons: 0.06650
Quantity Waste: 133.000000
Quantity Unit: P
Number of Containers: 1
Type of Container: Fiber or plastic boxes, cartons, cases
Quantity Type: Pounds
State Code: 331

Year: 2020
EM Manifest ID: 7cd67f4f-3032-4eed-b725-a0276cf8cdf6
Generator EPA ID: CAR000103333
Shipment Date: 2020-08-12
Manifest Number: 021368887JJJ
Line Number: 6
Method Code: H039
Quantity Tons: 0.00200
Quantity Waste: 4.000000
Quantity Unit: P
Number of Containers: 1
Type of Container: Fiberboard or plastic drums, barrels, kegs
Quantity Type: Pounds
State Code: 791

Year: 2020
EM Manifest ID: 7cd67f4f-3032-4eed-b725-a0276cf8cdf6
Generator EPA ID: CAR000103333
Shipment Date: 2020-08-12
Manifest Number: 021368887JJJ
Line Number: 7
Method Code: H039
Quantity Tons: 0.00400
Quantity Waste: 8.000000
Quantity Unit: P
Number of Containers: 1
Type of Container: Fiberboard or plastic drums, barrels, kegs
Quantity Type: Pounds
State Code: 122

Year: 2020
EM Manifest ID: 7cd67f4f-3032-4eed-b725-a0276cf8cdf6
Generator EPA ID: CAR000103333
Shipment Date: 2020-08-12
Manifest Number: 021368887JJJ
Line Number: 8
Method Code: H039
Quantity Tons: 0.00450
Quantity Waste: 9.000000
Quantity Unit: P
Number of Containers: 1
Type of Container: Fiberboard or plastic drums, barrels, kegs

Map ID
Direction
Distance
Elevation

MAP FINDINGS

Site

Database(s)

EDR ID Number
EPA ID Number

COSTCO WHOLESALE #420 (Continued)

S113045134

Quantity Type:	Pounds
State Code:	122
Year:	2020
EM Manifest ID:	7cd67f4f-3032-4eed-b725-a0276cf8cdf6
Generator EPA ID:	CAR000103333
Shipment Date:	2020-08-12
Manifest Number:	021368887JJJ
Line Number:	9
Method Code:	H141
Quantity Tons:	0.00050
Quantity Waste:	1.000000
Quantity Unit:	P
Number of Containers:	1
Type of Container:	Metal drums, barrels, kegs
Quantity Type:	Pounds
State Code:	214
Year:	2020
EM Manifest ID:	7cd67f4f-3032-4eed-b725-a0276cf8cdf6
Generator EPA ID:	CAR000103333
Shipment Date:	2020-08-12
Manifest Number:	021368887JJJ
Line Number:	10
Method Code:	H141
Quantity Tons:	0.00100
Quantity Waste:	2.000000
Quantity Unit:	P
Number of Containers:	1
Type of Container:	Fiber or plastic boxes, cartons, cases
Quantity Type:	Pounds
State Code:	311
Year:	2020
EM Manifest ID:	7cd67f4f-3032-4eed-b725-a0276cf8cdf6
Generator EPA ID:	CAR000103333
Shipment Date:	2020-08-12
Manifest Number:	021368887JJJ
Line Number:	11
Method Code:	H141
Quantity Tons:	0.00150
Quantity Waste:	3.000000
Quantity Unit:	P
Number of Containers:	1
Type of Container:	Fiber or plastic boxes, cartons, cases
Quantity Type:	Pounds
State Code:	331
Year:	2020
EM Manifest ID:	7cd67f4f-3032-4eed-b725-a0276cf8cdf6
Generator EPA ID:	CAR000103333
Shipment Date:	2020-08-12
Manifest Number:	021368887JJJ
Line Number:	12
Method Code:	H132
Quantity Tons:	0.03950
Quantity Waste:	79.000000

Map ID
Direction
Distance
Elevation

MAP FINDINGS

Site

Database(s)

EDR ID Number
EPA ID Number

COSTCO WHOLESALE #420 (Continued)

S113045134

Quantity Unit: P
Number of Containers: 1
Type of Container: Fiber or plastic boxes, cartons, cases
Quantity Type: Pounds
State Code: 311

Year: 2020
EM Manifest ID: 7cd67f4f-3032-4eed-b725-a0276cf8cdf6
Generator EPA ID: CAR000103333
Shipment Date: 2020-08-12
Manifest Number: 021368887JJJ
Line Number: 13
Method Code: H039
Quantity Tons: 0.19550
Quantity Waste: 391.000000
Quantity Unit: P
Number of Containers: 1
Type of Container: Fiber or plastic boxes, cartons, cases
Quantity Type: Pounds
State Code: 331

Year: 2020
EM Manifest ID: 7cd67f4f-3032-4eed-b725-a0276cf8cdf6
Generator EPA ID: CAR000103333
Shipment Date: 2020-08-12
Manifest Number: 021368887JJJ
Line Number: 14
Method Code: H132
Quantity Tons: 0.03250
Quantity Waste: 65.000000
Quantity Unit: P
Number of Containers: 1
Type of Container: Fiber or plastic boxes, cartons, cases
Quantity Type: Pounds
State Code: 352

Year: 2020
EM Manifest ID: 874057
Shipment Date: 7/31/2019
Receipt Date: 8/9/2019
Manifest Number: 013134233FLE
Generator EPA ID: CAR000103333
Name: COSTCO
Address: 2001 EAST VENTURA BLVD
Address 2: Not reported
City: OXNARD
Zip: 93036-1813
Telephone: 800-451-8346
Contact: Not reported
Contact Telephone: 323-776-6233
Transporter 1 EPA ID: MNS000110924
Transporter 1 Emergency Number: Not reported
Transporter 2 EPA ID: MNS000110924
Transporter 2 Emergency Number: Not reported
TSDF EPA ID: CAD008364432
TSDF Name: Rho Chem LLC

Map ID
Direction
Distance
Elevation

MAP FINDINGS

Site

Database(s)

EDR ID Number
EPA ID Number

COSTCO WHOLESALE #420 (Continued)

S113045134

TSDf Address 1: 425 Isis Ave.
TSDf Address 2: Not reported
TSDf City: Inglewood
TSDf Zip: 90301
TSDf Telephone: Not reported

Federal:

Year: 2020
EM Manifest ID: 874057
Generator EPA ID: CAR000103333
Shipment Date: 2019-07-31
Manifest Number: 013134233FLE
Line Number: 1
Method Code: H141
Quantity Tons: 0.02700
Quantity Waste: 54.000000
Quantity Unit: P
Number of Containers: 1
Type of Container: Fiberboard or plastic drums, barrels, kegs
Quantity Type: Pounds
Federal Code: D001

Year: 2020
EM Manifest ID: 874057
Generator EPA ID: CAR000103333
Shipment Date: 2019-07-31
Manifest Number: 013134233FLE
Line Number: 2
Method Code: H141
Quantity Tons: 0.00050
Quantity Waste: 1.000000
Quantity Unit: P
Number of Containers: 1
Type of Container: Burlap, cloth, paper, or plastic bags
Quantity Type: Pounds
Federal Code: D001

Year: 2020
EM Manifest ID: 874057
Generator EPA ID: CAR000103333
Shipment Date: 2019-07-31
Manifest Number: 013134233FLE
Line Number: 4
Method Code: H141
Quantity Tons: 0.04700
Quantity Waste: 94.000000
Quantity Unit: P
Number of Containers: 2
Type of Container: Fiberboard or plastic drums, barrels, kegs
Quantity Type: Pounds
Federal Code: D001

Year: 2020
EM Manifest ID: 874057
Generator EPA ID: CAR000103333
Shipment Date: 2019-07-31
Manifest Number: 013134233FLE
Line Number: 5

Map ID
Direction
Distance
Elevation

MAP FINDINGS

Site

Database(s)

EDR ID Number
EPA ID Number

COSTCO WHOLESALE #420 (Continued)

S113045134

Method Code: H141
Quantity Tons: 0.02350
Quantity Waste: 47.000000
Quantity Unit: P
Number of Containers: 1
Type of Container: Fiberboard or plastic drums, barrels, kegs
Quantity Type: Pounds
Federal Code: D001

Year: 2020
EM Manifest ID: 874057
Generator EPA ID: CAR000103333
Shipment Date: 2019-07-31
Manifest Number: 013134233FLE
Line Number: 6
Method Code: H141
Quantity Tons: 0.00050
Quantity Waste: 1.000000
Quantity Unit: P
Number of Containers: 1
Type of Container: Fiber or plastic boxes, cartons, cases
Quantity Type: Pounds
Federal Code: D001

Year: 2020
EM Manifest ID: 874057
Generator EPA ID: CAR000103333
Shipment Date: 2019-07-31
Manifest Number: 013134233FLE
Line Number: 7
Method Code: H141
Quantity Tons: 0.00050
Quantity Waste: 1.000000
Quantity Unit: P
Number of Containers: 1
Type of Container: Fiber or plastic boxes, cartons, cases
Quantity Type: Pounds
Federal Code: P001

Year: 2020
EM Manifest ID: 874057
Generator EPA ID: CAR000103333
Shipment Date: 2019-07-31
Manifest Number: 013134233FLE
Line Number: 8
Method Code: H141
Quantity Tons: 0.00050
Quantity Waste: 1.000000
Quantity Unit: P
Number of Containers: 1
Type of Container: Fiber or plastic boxes, cartons, cases
Quantity Type: Pounds
Federal Code: P001

Year: 2020
EM Manifest ID: 874057
Generator EPA ID: CAR000103333

Map ID
Direction
Distance
Elevation

MAP FINDINGS

Site

Database(s)

EDR ID Number
EPA ID Number

COSTCO WHOLESALE #420 (Continued)

S113045134

Shipment Date: 2019-07-31
Manifest Number: 013134233FLE
Line Number: 9
Method Code: H141
Quantity Tons: 0.00050
Quantity Waste: 1.000000
Quantity Unit: P
Number of Containers: 1
Type of Container: Fiber or plastic boxes, cartons, cases
Quantity Type: Pounds
Federal Code: D007

Year: 2020
EM Manifest ID: 874057
Generator EPA ID: CAR000103333
Shipment Date: 2019-07-31
Manifest Number: 013134233FLE
Line Number: 9
Method Code: H141
Quantity Tons: 0.00050
Quantity Waste: 1.000000
Quantity Unit: P
Number of Containers: 1
Type of Container: Fiber or plastic boxes, cartons, cases
Quantity Type: Pounds
Federal Code: D013

Year: 2020
EM Manifest ID: 874057
Generator EPA ID: CAR000103333
Shipment Date: 2019-07-31
Manifest Number: 013134233FLE
Line Number: 9
Method Code: H141
Quantity Tons: 0.00050
Quantity Waste: 1.000000
Quantity Unit: P
Number of Containers: 1
Type of Container: Fiber or plastic boxes, cartons, cases
Quantity Type: Pounds
Federal Code: D022

Year: 2020
EM Manifest ID: 874057
Generator EPA ID: CAR000103333
Shipment Date: 2019-07-31
Manifest Number: 013134233FLE
Line Number: 9
Method Code: H141
Quantity Tons: 0.00050
Quantity Waste: 1.000000
Quantity Unit: P
Number of Containers: 1
Type of Container: Fiber or plastic boxes, cartons, cases
Quantity Type: Pounds
Federal Code: D024

Map ID
Direction
Distance
Elevation

MAP FINDINGS

Site

Database(s)

EDR ID Number
EPA ID Number

COSTCO WHOLESALE #420 (Continued)

S113045134

Year: 2020
EM Manifest ID: 874057
Generator EPA ID: CAR000103333
Shipment Date: 2019-07-31
Manifest Number: 013134233FLE
Line Number: 9
Method Code: H141
Quantity Tons: 0.00050
Quantity Waste: 1.000000
Quantity Unit: P
Number of Containers: 1
Type of Container: Fiber or plastic boxes, cartons, cases
Quantity Type: Pounds
Federal Code: D026

Year: 2020
EM Manifest ID: 874057
Generator EPA ID: CAR000103333
Shipment Date: 2019-07-31
Manifest Number: 013134233FLE
Line Number: 10
Method Code: H141
Quantity Tons: 0.00150
Quantity Waste: 3.000000
Quantity Unit: P
Number of Containers: 1
Type of Container: Fiber or plastic boxes, cartons, cases
Quantity Type: Pounds
Federal Code: D004

Year: 2020
EM Manifest ID: 874057
Generator EPA ID: CAR000103333
Shipment Date: 2019-07-31
Manifest Number: 013134233FLE
Line Number: 10
Method Code: H141
Quantity Tons: 0.00150
Quantity Waste: 3.000000
Quantity Unit: P
Number of Containers: 1
Type of Container: Fiber or plastic boxes, cartons, cases
Quantity Type: Pounds
Federal Code: D005

Year: 2020
EM Manifest ID: 874057
Generator EPA ID: CAR000103333
Shipment Date: 2019-07-31
Manifest Number: 013134233FLE
Line Number: 10
Method Code: H141
Quantity Tons: 0.00150
Quantity Waste: 3.000000
Quantity Unit: P
Number of Containers: 1
Type of Container: Fiber or plastic boxes, cartons, cases

Map ID
Direction
Distance
Elevation

MAP FINDINGS

Site

Database(s)

EDR ID Number
EPA ID Number

COSTCO WHOLESALE #420 (Continued)

S113045134

Quantity Type:	Pounds
Federal Code:	D007
Year:	2020
EM Manifest ID:	874057
Generator EPA ID:	CAR000103333
Shipment Date:	2019-07-31
Manifest Number:	013134233FLE
Line Number:	10
Method Code:	H141
Quantity Tons:	0.00150
Quantity Waste:	3.000000
Quantity Unit:	P
Number of Containers:	1
Type of Container:	Fiber or plastic boxes, cartons, cases
Quantity Type:	Pounds
Federal Code:	D010
Year:	2020
EM Manifest ID:	874057
Generator EPA ID:	CAR000103333
Shipment Date:	2019-07-31
Manifest Number:	013134233FLE
Line Number:	10
Method Code:	H141
Quantity Tons:	0.00150
Quantity Waste:	3.000000
Quantity Unit:	P
Number of Containers:	1
Type of Container:	Fiber or plastic boxes, cartons, cases
Quantity Type:	Pounds
Federal Code:	D026
Year:	2020
EM Manifest ID:	874057
Generator EPA ID:	CAR000103333
Shipment Date:	2019-07-31
Manifest Number:	013134233FLE
Line Number:	11
Method Code:	H141
Quantity Tons:	0.00050
Quantity Waste:	1.000000
Quantity Unit:	P
Number of Containers:	1
Type of Container:	Fiber or plastic boxes, cartons, cases
Quantity Type:	Pounds
Federal Code:	D001
Year:	2020
EM Manifest ID:	874057
Generator EPA ID:	CAR000103333
Shipment Date:	2019-07-31
Manifest Number:	013134233FLE
Line Number:	12
Method Code:	H141
Quantity Tons:	0.00050
Quantity Waste:	1.000000

Map ID
Direction
Distance
Elevation

MAP FINDINGS

Site

Database(s)

EDR ID Number
EPA ID Number

COSTCO WHOLESALE #420 (Continued)

S113045134

Quantity Unit: P
Number of Containers: 1
Type of Container: Fiber or plastic boxes, cartons, cases
Quantity Type: Pounds
Federal Code: D007

Year: 2020
EM Manifest ID: 874057
Generator EPA ID: CAR000103333
Shipment Date: 2019-07-31
Manifest Number: 013134233FLE
Line Number: 12
Method Code: H141
Quantity Tons: 0.00050
Quantity Waste: 1.000000
Quantity Unit: P
Number of Containers: 1
Type of Container: Fiber or plastic boxes, cartons, cases
Quantity Type: Pounds
Federal Code: D009

Year: 2020
EM Manifest ID: 874057
Generator EPA ID: CAR000103333
Shipment Date: 2019-07-31
Manifest Number: 013134233FLE
Line Number: 12
Method Code: H141
Quantity Tons: 0.00050
Quantity Waste: 1.000000
Quantity Unit: P
Number of Containers: 1
Type of Container: Fiber or plastic boxes, cartons, cases
Quantity Type: Pounds
Federal Code: D011

Year: 2020
EM Manifest ID: 874057
Generator EPA ID: CAR000103333
Shipment Date: 2019-07-31
Manifest Number: 013134233FLE
Line Number: 12
Method Code: H141
Quantity Tons: 0.00050
Quantity Waste: 1.000000
Quantity Unit: P
Number of Containers: 1
Type of Container: Fiber or plastic boxes, cartons, cases
Quantity Type: Pounds
Federal Code: D016

Year: 2020
EM Manifest ID: 874057
Generator EPA ID: CAR000103333
Shipment Date: 2019-07-31
Manifest Number: 013134233FLE
Line Number: 13

Map ID
Direction
Distance
Elevation

MAP FINDINGS

Site

Database(s)

EDR ID Number
EPA ID Number

COSTCO WHOLESALE #420 (Continued)

S113045134

Method Code: H141
Quantity Tons: 0.00650
Quantity Waste: 13.000000
Quantity Unit: P
Number of Containers: 1
Type of Container: Fiber or plastic boxes, cartons, cases
Quantity Type: Pounds
Federal Code: D007

Year: 2020
EM Manifest ID: 874057
Generator EPA ID: CAR000103333
Shipment Date: 2019-07-31
Manifest Number: 013134233FLE
Line Number: 13
Method Code: H141
Quantity Tons: 0.00650
Quantity Waste: 13.000000
Quantity Unit: P
Number of Containers: 1
Type of Container: Fiber or plastic boxes, cartons, cases
Quantity Type: Pounds
Federal Code: D010

Year: 2020
EM Manifest ID: 874057
Generator EPA ID: CAR000103333
Shipment Date: 2019-07-31
Manifest Number: 013134233FLE
Line Number: 13
Method Code: H141
Quantity Tons: 0.00650
Quantity Waste: 13.000000
Quantity Unit: P
Number of Containers: 1
Type of Container: Fiber or plastic boxes, cartons, cases
Quantity Type: Pounds
Federal Code: D011

Year: 2020
EM Manifest ID: 874057
Generator EPA ID: CAR000103333
Shipment Date: 2019-07-31
Manifest Number: 013134233FLE
Line Number: 13
Method Code: H141
Quantity Tons: 0.00650
Quantity Waste: 13.000000
Quantity Unit: P
Number of Containers: 1
Type of Container: Fiber or plastic boxes, cartons, cases
Quantity Type: Pounds
Federal Code: D016

Year: 2020
EM Manifest ID: 874057
Generator EPA ID: CAR000103333

Map ID
Direction
Distance
Elevation

MAP FINDINGS

Site

Database(s)

EDR ID Number
EPA ID Number

COSTCO WHOLESALE #420 (Continued)

S113045134

Shipment Date: 2019-07-31
Manifest Number: 013134233FLE
Line Number: 13
Method Code: H141
Quantity Tons: 0.00650
Quantity Waste: 13.000000
Quantity Unit: P
Number of Containers: 1
Type of Container: Fiber or plastic boxes, cartons, cases
Quantity Type: Pounds
Federal Code: U057

Year: 2020
EM Manifest ID: 874057
Generator EPA ID: CAR000103333
Shipment Date: 2019-07-31
Manifest Number: 013134233FLE
Line Number: 14
Method Code: H141
Quantity Tons: 0.03300
Quantity Waste: 66.000000
Quantity Unit: P
Number of Containers: 1
Type of Container: Fiberboard or plastic drums, barrels, kegs
Quantity Type: Pounds
Federal Code: D002

State:

Year: 2020
EM Manifest ID: 874057
Generator EPA ID: CAR000103333
Shipment Date: 2019-07-31
Manifest Number: 013134233FLE
Line Number: 1
Method Code: H141
Quantity Tons: 0.02700
Quantity Waste: 54.000000
Quantity Unit: P
Number of Containers: 1
Type of Container: Fiberboard or plastic drums, barrels, kegs
Quantity Type: Pounds
State Code: 331

Year: 2020
EM Manifest ID: 874057
Generator EPA ID: CAR000103333
Shipment Date: 2019-07-31
Manifest Number: 013134233FLE
Line Number: 2
Method Code: H141
Quantity Tons: 0.00050
Quantity Waste: 1.000000
Quantity Unit: P
Number of Containers: 1
Type of Container: Burlap, cloth, paper, or plastic bags
Quantity Type: Pounds
State Code: 214

Map ID
Direction
Distance
Elevation

MAP FINDINGS

Site

Database(s)

EDR ID Number
EPA ID Number

COSTCO WHOLESALE #420 (Continued)

S113045134

Year: 2020
EM Manifest ID: 874057
Generator EPA ID: CAR000103333
Shipment Date: 2019-07-31
Manifest Number: 013134233FLE
Line Number: 3
Method Code: H141
Quantity Tons: 0.02250
Quantity Waste: 45.000000
Quantity Unit: P
Number of Containers: 1
Type of Container: Fiberboard or plastic drums, barrels, kegs
Quantity Type: Pounds
State Code: 331

Year: 2020
EM Manifest ID: 874057
Generator EPA ID: CAR000103333
Shipment Date: 2019-07-31
Manifest Number: 013134233FLE
Line Number: 4
Method Code: H141
Quantity Tons: 0.04700
Quantity Waste: 94.000000
Quantity Unit: P
Number of Containers: 2
Type of Container: Fiberboard or plastic drums, barrels, kegs
Quantity Type: Pounds
State Code: 331

Year: 2020
EM Manifest ID: 874057
Generator EPA ID: CAR000103333
Shipment Date: 2019-07-31
Manifest Number: 013134233FLE
Line Number: 5
Method Code: H141
Quantity Tons: 0.02350
Quantity Waste: 47.000000
Quantity Unit: P
Number of Containers: 1
Type of Container: Fiberboard or plastic drums, barrels, kegs
Quantity Type: Pounds
State Code: 214

Year: 2020
EM Manifest ID: 874057
Generator EPA ID: CAR000103333
Shipment Date: 2019-07-31
Manifest Number: 013134233FLE
Line Number: 6
Method Code: H141
Quantity Tons: 0.00050
Quantity Waste: 1.000000
Quantity Unit: P
Number of Containers: 1
Type of Container: Fiber or plastic boxes, cartons, cases

Map ID
Direction
Distance
Elevation

MAP FINDINGS

Site

Database(s)

EDR ID Number
EPA ID Number

COSTCO WHOLESALE #420 (Continued)

S113045134

Quantity Type:	Pounds
State Code:	131
Year:	2020
EM Manifest ID:	874057
Generator EPA ID:	CAR000103333
Shipment Date:	2019-07-31
Manifest Number:	013134233FLE
Line Number:	7
Method Code:	H141
Quantity Tons:	0.00050
Quantity Waste:	1.000000
Quantity Unit:	P
Number of Containers:	1
Type of Container:	Fiber or plastic boxes, cartons, cases
Quantity Type:	Pounds
State Code:	311
Year:	2020
EM Manifest ID:	874057
Generator EPA ID:	CAR000103333
Shipment Date:	2019-07-31
Manifest Number:	013134233FLE
Line Number:	8
Method Code:	H141
Quantity Tons:	0.00050
Quantity Waste:	1.000000
Quantity Unit:	P
Number of Containers:	1
Type of Container:	Fiber or plastic boxes, cartons, cases
Quantity Type:	Pounds
State Code:	311
Year:	2020
EM Manifest ID:	874057
Generator EPA ID:	CAR000103333
Shipment Date:	2019-07-31
Manifest Number:	013134233FLE
Line Number:	9
Method Code:	H141
Quantity Tons:	0.00050
Quantity Waste:	1.000000
Quantity Unit:	P
Number of Containers:	1
Type of Container:	Fiber or plastic boxes, cartons, cases
Quantity Type:	Pounds
State Code:	311
Year:	2020
EM Manifest ID:	874057
Generator EPA ID:	CAR000103333
Shipment Date:	2019-07-31
Manifest Number:	013134233FLE
Line Number:	10
Method Code:	H141
Quantity Tons:	0.00150
Quantity Waste:	3.000000

Map ID
Direction
Distance
Elevation

MAP FINDINGS

Site

Database(s)

EDR ID Number
EPA ID Number

COSTCO WHOLESALE #420 (Continued)

S113045134

Quantity Unit: P
Number of Containers: 1
Type of Container: Fiber or plastic boxes, cartons, cases
Quantity Type: Pounds
State Code: 311

Year: 2020
EM Manifest ID: 874057
Generator EPA ID: CAR000103333
Shipment Date: 2019-07-31
Manifest Number: 013134233FLE
Line Number: 11
Method Code: H141
Quantity Tons: 0.00050
Quantity Waste: 1.000000
Quantity Unit: P
Number of Containers: 1
Type of Container: Fiber or plastic boxes, cartons, cases
Quantity Type: Pounds
State Code: 311

Year: 2020
EM Manifest ID: 874057
Generator EPA ID: CAR000103333
Shipment Date: 2019-07-31
Manifest Number: 013134233FLE
Line Number: 12
Method Code: H141
Quantity Tons: 0.00050
Quantity Waste: 1.000000
Quantity Unit: P
Number of Containers: 1
Type of Container: Fiber or plastic boxes, cartons, cases
Quantity Type: Pounds
State Code: 331

Year: 2020
EM Manifest ID: 874057
Generator EPA ID: CAR000103333
Shipment Date: 2019-07-31
Manifest Number: 013134233FLE
Line Number: 13
Method Code: H141
Quantity Tons: 0.00650
Quantity Waste: 13.000000
Quantity Unit: P
Number of Containers: 1
Type of Container: Fiber or plastic boxes, cartons, cases
Quantity Type: Pounds
State Code: 331

Year: 2020
EM Manifest ID: 874057
Generator EPA ID: CAR000103333
Shipment Date: 2019-07-31
Manifest Number: 013134233FLE
Line Number: 14

Map ID
Direction
Distance
Elevation

MAP FINDINGS

Site

Database(s)

EDR ID Number
EPA ID Number

COSTCO WHOLESALE #420 (Continued)

S113045134

Method Code: H141
Quantity Tons: 0.03300
Quantity Waste: 66.000000
Quantity Unit: P
Number of Containers: 1
Type of Container: Fiberboard or plastic drums, barrels, kegs
Quantity Type: Pounds
State Code: 122

Year: 2020
EM Manifest ID: dd38773c-666b-4584-87d1-9ea564230e58
Shipment Date: 6/11/2020
Receipt Date: 6/17/2020
Manifest Number: 014943521FLE
Generator EPA ID: CAR000103333
Name: COSTCO WHOLESALE NO 420
Address: 2001 EAST VENTURA BOULEVARD
Address 2: Not reported
City: OXNARD
Zip: 93036-1813
Telephone: 800-451-8346
Contact: Not reported
Contact Telephone: 805-983-4200
Transporter 1 EPA ID: MNS000110924
Transporter 1 Emergency Number: Not reported
Transporter 2 EPA ID: CAR000175422
Transporter 2 Emergency Number: Not reported
TSDF EPA ID: AZR000515924
TSDF Name: YUMA YES WASTE TRANSFER FACILITY
TSDF Address 1: 2730 E 13TH ST
TSDF Address 2: Not reported
TSDF City: YUMA
TSDF Zip: 85365-1901
TSDF Telephone: Not reported

State:

Year: 2020
EM Manifest ID: dd38773c-666b-4584-87d1-9ea564230e58
Generator EPA ID: CAR000103333
Shipment Date: 2020-06-11
Manifest Number: 014943521FLE
Line Number: 1
Method Code: H141
Quantity Tons: 0.07150
Quantity Waste: 143.000000
Quantity Unit: P
Number of Containers: 3
Type of Container: Fiberboard or plastic drums, barrels, kegs
Quantity Type: Pounds
State Code: 331

Year: 2020
EM Manifest ID: dd38773c-666b-4584-87d1-9ea564230e58
Generator EPA ID: CAR000103333
Shipment Date: 2020-06-11
Manifest Number: 014943521FLE
Line Number: 2

Map ID
Direction
Distance
Elevation

MAP FINDINGS

Site

Database(s)

EDR ID Number
EPA ID Number

COSTCO WHOLESALE #420 (Continued)

S113045134

Method Code: H141
Quantity Tons: 0.10100
Quantity Waste: 202.000000
Quantity Unit: P
Number of Containers: 2
Type of Container: Fiberboard or plastic drums, barrels, kegs
Quantity Type: Pounds
State Code: 331

Year: 2020
EM Manifest ID: dd38773c-666b-4584-87d1-9ea564230e58
Generator EPA ID: CAR000103333
Shipment Date: 2020-06-11
Manifest Number: 014943521FLE
Line Number: 3
Method Code: H141
Quantity Tons: 0.01200
Quantity Waste: 24.000000
Quantity Unit: P
Number of Containers: 1
Type of Container: Fiber or plastic boxes, cartons, cases
Quantity Type: Pounds
State Code: 331

Year: 2020
EM Manifest ID: efe81fa8-7f1d-46b4-ad69-2e91c29ffd80
Shipment Date: 4/16/2020
Receipt Date: 4/21/2020
Manifest Number: 013993737FLE
Generator EPA ID: CAR000103333
Name: COSTCO WHOLESALE NO 420
Address: EAST VENTURA BOULEVARD
Address 2: Not reported
City: OXNARD
Zip: 93030
Telephone: 800-451-8346
Contact: ROSE THOMPSON
Contact Telephone: 425-313-6674
Transporter 1 EPA ID: MNS000110924
Transporter 1 Emergency Number: Not reported
Transporter 2 EPA ID: CAR000175422
Transporter 2 Emergency Number: Not reported
TSDF EPA ID: AZR000515924
TSDF Name: YUMA YES WASTE TRANSFER FACILITY
TSDF Address 1: 2730 E 13TH ST
TSDF Address 2: Not reported
TSDF City: YUMA
TSDF Zip: 85365-1901
TSDF Telephone: Not reported

State:

Year: 2020
EM Manifest ID: efe81fa8-7f1d-46b4-ad69-2e91c29ffd80
Generator EPA ID: CAR000103333
Shipment Date: 2020-04-16
Manifest Number: 013993737FLE
Line Number: 1

Map ID
Direction
Distance
Elevation

MAP FINDINGS

Site

Database(s)

EDR ID Number
EPA ID Number

COSTCO WHOLESALE #420 (Continued)

S113045134

Method Code: H141
Quantity Tons: 0.01250
Quantity Waste: 25.000000
Quantity Unit: P
Number of Containers: 1
Type of Container: Fiber or plastic boxes, cartons, cases
Quantity Type: Pounds
State Code: 331

Year: 2020
EM Manifest ID: efe81fa8-7f1d-46b4-ad69-2e91c29ffd80
Generator EPA ID: CAR000103333
Shipment Date: 2020-04-16
Manifest Number: 013993737FLE
Line Number: 2
Method Code: H141
Quantity Tons: 0.11750
Quantity Waste: 235.000000
Quantity Unit: P
Number of Containers: 4
Type of Container: Fiberboard or plastic drums, barrels, kegs
Quantity Type: Pounds
State Code: 331

Year: 2020
EM Manifest ID: efe81fa8-7f1d-46b4-ad69-2e91c29ffd80
Generator EPA ID: CAR000103333
Shipment Date: 2020-04-16
Manifest Number: 013993737FLE
Line Number: 3
Method Code: H141
Quantity Tons: 0.12900
Quantity Waste: 258.000000
Quantity Unit: P
Number of Containers: 3
Type of Container: Fiberboard or plastic drums, barrels, kegs
Quantity Type: Pounds
State Code: 331

Year: 2020
EM Manifest ID: a5073fa8-7200-40bf-8ef9-97dc9e9c385e
Shipment Date: 4/16/2020
Receipt Date: 5/14/2020
Manifest Number: 013993736FLE
Generator EPA ID: CAR000103333
Name: COSTCO
Address: 2001 EAST VENTURA BLVD
Address 2: Not reported
City: OXNARD
Zip: 93036-1813
Telephone: 800-451-8346
Contact: Not reported
Contact Telephone: 313-824-5840
Transporter 1 EPA ID: MNS000110924
Transporter 1 Emergency Number: Not reported
Transporter 2 EPA ID: MOD095038998

Map ID
Direction
Distance
Elevation

MAP FINDINGS

Site

Database(s)

EDR ID Number
EPA ID Number

COSTCO WHOLESALE #420 (Continued)

S113045134

Transporter 2 Emergency Number: Not reported
TSDf EPA ID: MID980615298
TSDf Name: Petro Chem Processing Group of Nortru LLC
TSDf Address 1: 421 Lycaste St.
TSDf Address 2: Not reported
TSDf City: Detroit
TSDf Zip: 48214
TSDf Telephone: Not reported

Federal:

Year: 2020
EM Manifest ID: a5073fa8-7200-40bf-8ef9-97dc9e9c385e
Generator EPA ID: CAR000103333
Shipment Date: 2020-04-16
Manifest Number: 013993736FLE
Line Number: 1
Method Code: H141
Quantity Tons: 0.00050
Quantity Waste: 1.000000
Quantity Unit: P
Number of Containers: 1
Type of Container: Fiber or plastic boxes, cartons, cases
Quantity Type: Pounds
Federal Code: U034

Year: 2020
EM Manifest ID: a5073fa8-7200-40bf-8ef9-97dc9e9c385e
Generator EPA ID: CAR000103333
Shipment Date: 2020-04-16
Manifest Number: 013993736FLE
Line Number: 3
Method Code: H141
Quantity Tons: 0.00050
Quantity Waste: 1.000000
Quantity Unit: P
Number of Containers: 1
Type of Container: Fiber or plastic boxes, cartons, cases
Quantity Type: Pounds
Federal Code: D001

State:

Year: 2020
EM Manifest ID: a5073fa8-7200-40bf-8ef9-97dc9e9c385e
Generator EPA ID: CAR000103333
Shipment Date: 2020-04-16
Manifest Number: 013993736FLE
Line Number: 1
Method Code: H141
Quantity Tons: 0.00050
Quantity Waste: 1.000000
Quantity Unit: P
Number of Containers: 1
Type of Container: Fiber or plastic boxes, cartons, cases
Quantity Type: Pounds
State Code: 311

Year: 2020

Map ID
Direction
Distance
Elevation

MAP FINDINGS

Site

Database(s)

EDR ID Number
EPA ID Number

COSTCO WHOLESALE #420 (Continued)

S113045134

EM Manifest ID: a5073fa8-7200-40bf-8ef9-97dc9e9c385e
Generator EPA ID: CAR000103333
Shipment Date: 2020-04-16
Manifest Number: 013993736FLE
Line Number: 2
Method Code: H141
Quantity Tons: 0.00050
Quantity Waste: 1.000000
Quantity Unit: P
Number of Containers: 1
Type of Container: Fiber or plastic boxes, cartons, cases
Quantity Type: Pounds
State Code: 311

Year: 2020
EM Manifest ID: a5073fa8-7200-40bf-8ef9-97dc9e9c385e
Generator EPA ID: CAR000103333
Shipment Date: 2020-04-16
Manifest Number: 013993736FLE
Line Number: 3
Method Code: H141
Quantity Tons: 0.00050
Quantity Waste: 1.000000
Quantity Unit: P
Number of Containers: 1
Type of Container: Fiber or plastic boxes, cartons, cases
Quantity Type: Pounds
State Code: 311

Year: 2020
EM Manifest ID: 1140383
Shipment Date: 2/20/2020
Receipt Date: 2/27/2020
Manifest Number: 014384960FLE
Generator EPA ID: CAR000103333
Name: COSTCO #420
Address: 2001 EAST VENTURA BOULEVARD
Address 2: Not reported
City: OXNARD
Zip: 93030-1813
Telephone: 800-451-8346
Contact: Not reported
Contact Telephone: 805-983-4200
Transporter 1 EPA ID: MNS000110924
Transporter 1 Emergency Number: Not reported
Transporter 2 EPA ID: CAR000175422
Transporter 2 Emergency Number: Not reported
TSDf EPA ID: AZR000515924
TSDf Name: YUMA YES WASTE TRANSFER FACILITY
TSDf Address 1: 2730 E 13TH ST
TSDf Address 2: Not reported
TSDf City: YUMA
TSDf Zip: 85365-1901
TSDf Telephone: Not reported

State:

Year: 2020

Map ID
Direction
Distance
Elevation

MAP FINDINGS

Site

Database(s)

EDR ID Number
EPA ID Number

COSTCO WHOLESALE #420 (Continued)

S113045134

EM Manifest ID: 1140383
Generator EPA ID: CAR000103333
Shipment Date: 2020-02-20
Manifest Number: 014384960FLE
Line Number: 1
Method Code: H141
Quantity Tons: 0.16550
Quantity Waste: 331.000000
Quantity Unit: P
Number of Containers: 2
Type of Container: Fiberboard or plastic drums, barrels, kegs
Quantity Type: Pounds
State Code: 331

Year: 2020
EM Manifest ID: 1140383
Generator EPA ID: CAR000103333
Shipment Date: 2020-02-20
Manifest Number: 014384960FLE
Line Number: 2
Method Code: H141
Quantity Tons: 0.20450
Quantity Waste: 409.000000
Quantity Unit: P
Number of Containers: 6
Type of Container: Fiberboard or plastic drums, barrels, kegs
Quantity Type: Pounds
State Code: 331

Year: 2020
EM Manifest ID: 1140383
Generator EPA ID: CAR000103333
Shipment Date: 2020-02-20
Manifest Number: 014384960FLE
Line Number: 3
Method Code: H141
Quantity Tons: 0.03900
Quantity Waste: 78.000000
Quantity Unit: P
Number of Containers: 1
Type of Container: Fiberboard or plastic drums, barrels, kegs
Quantity Type: Pounds
State Code: 331

Year: 2020
EM Manifest ID: 943248
Shipment Date: 12/26/2019
Receipt Date: 1/2/2020
Manifest Number: 013993061FLE
Generator EPA ID: CAR000103333
Name: COSTCO WHOLESALE NO 420
Address: EAST VENTURA BOULEVARD
Address 2: Not reported
City: OXNARD
Zip: 93030
Telephone: 800-451-8346

Map ID
Direction
Distance
Elevation

MAP FINDINGS

Site

Database(s)

EDR ID Number
EPA ID Number

COSTCO WHOLESALE #420 (Continued)

S113045134

Contact: Not reported
Contact Telephone: 805-983-4200
Transporter 1 EPA ID: MNS000110924
Transporter 1 Emergency Number: Not reported
Transporter 2 EPA ID: CAR000175422
Transporter 2 Emergency Number: Not reported
TSDf EPA ID: AZR000515924
TSDf Name: YUMA YES WASTE TRANSFER FACILITY
TSDf Address 1: 2730 E 13TH ST
TSDf Address 2: Not reported
TSDf City: YUMA
TSDf Zip: 85365-1901
TSDf Telephone: Not reported

State:

Year: 2020
EM Manifest ID: 943248
Generator EPA ID: CAR000103333
Shipment Date: 2019-12-26
Manifest Number: 013993061FLE
Line Number: 1
Method Code: H141
Quantity Tons: 0.09900
Quantity Waste: 198.000000
Quantity Unit: P
Number of Containers: 1
Type of Container: Fiberboard or plastic drums, barrels, kegs
Quantity Type: Pounds
State Code: 331

Year: 2020
EM Manifest ID: 943248
Generator EPA ID: CAR000103333
Shipment Date: 2019-12-26
Manifest Number: 013993061FLE
Line Number: 2
Method Code: H141
Quantity Tons: 0.03500
Quantity Waste: 70.000000
Quantity Unit: P
Number of Containers: 1
Type of Container: Fiberboard or plastic drums, barrels, kegs
Quantity Type: Pounds
State Code: 331

Year: 2020
EM Manifest ID: 943248
Generator EPA ID: CAR000103333
Shipment Date: 2019-12-26
Manifest Number: 013993061FLE
Line Number: 3
Method Code: H141
Quantity Tons: 0.14200
Quantity Waste: 284.000000
Quantity Unit: P
Number of Containers: 6
Type of Container: Fiberboard or plastic drums, barrels, kegs
Quantity Type: Pounds

Map ID
Direction
Distance
Elevation

MAP FINDINGS

Site

Database(s)

EDR ID Number
EPA ID Number

COSTCO WHOLESALE #420 (Continued)

S113045134

State Code: 331

Year: 2020
EM Manifest ID: 906560
Shipment Date: 12/26/2019
Receipt Date: 1/8/2020
Manifest Number: 013993060FLE
Generator EPA ID: CAR000103333
Name: COSTCO
Address: 2001 EAST VENTURA BLVD
Address 2: Not reported
City: OXNARD
Zip: 93036-1813
Telephone: 800-451-8346
Contact: Not reported
Contact Telephone: 323-776-6233
Transporter 1 EPA ID: MNS000110924
Transporter 1 Emergency Number: Not reported
Transporter 2 EPA ID: MNS000110924
Transporter 2 Emergency Number: Not reported
TSDF EPA ID: CAD008364432
TSDF Name: Rho Chem LLC
TSDF Address 1: 425 Isis Ave.
TSDF Address 2: Not reported
TSDF City: Inglewood
TSDF Zip: 90301
TSDF Telephone: Not reported

Federal:

Year: 2020
EM Manifest ID: 906560
Generator EPA ID: CAR000103333
Shipment Date: 2019-12-26
Manifest Number: 013993060FLE
Line Number: 1
Method Code: H141
Quantity Tons: 0.00050
Quantity Waste: 1.000000
Quantity Unit: P
Number of Containers: 1
Type of Container: Fiber or plastic boxes, cartons, cases
Quantity Type: Pounds
Federal Code: P001

Year: 2020
EM Manifest ID: 906560
Generator EPA ID: CAR000103333
Shipment Date: 2019-12-26
Manifest Number: 013993060FLE
Line Number: 2
Method Code: H141
Quantity Tons: 0.00050
Quantity Waste: 1.000000
Quantity Unit: P
Number of Containers: 1
Type of Container: Fiber or plastic boxes, cartons, cases
Quantity Type: Pounds

Map ID
Direction
Distance
Elevation

MAP FINDINGS

Site

Database(s)

EDR ID Number
EPA ID Number

COSTCO WHOLESALE #420 (Continued)

S113045134

Federal Code:	D004
Year:	2020
EM Manifest ID:	906560
Generator EPA ID:	CAR000103333
Shipment Date:	2019-12-26
Manifest Number:	013993060FLE
Line Number:	2
Method Code:	H141
Quantity Tons:	0.00050
Quantity Waste:	1.000000
Quantity Unit:	P
Number of Containers:	1
Type of Container:	Fiber or plastic boxes, cartons, cases
Quantity Type:	Pounds
Federal Code:	D005
Year:	2020
EM Manifest ID:	906560
Generator EPA ID:	CAR000103333
Shipment Date:	2019-12-26
Manifest Number:	013993060FLE
Line Number:	2
Method Code:	H141
Quantity Tons:	0.00050
Quantity Waste:	1.000000
Quantity Unit:	P
Number of Containers:	1
Type of Container:	Fiber or plastic boxes, cartons, cases
Quantity Type:	Pounds
Federal Code:	D007
Year:	2020
EM Manifest ID:	906560
Generator EPA ID:	CAR000103333
Shipment Date:	2019-12-26
Manifest Number:	013993060FLE
Line Number:	2
Method Code:	H141
Quantity Tons:	0.00050
Quantity Waste:	1.000000
Quantity Unit:	P
Number of Containers:	1
Type of Container:	Fiber or plastic boxes, cartons, cases
Quantity Type:	Pounds
Federal Code:	D010
Year:	2020
EM Manifest ID:	906560
Generator EPA ID:	CAR000103333
Shipment Date:	2019-12-26
Manifest Number:	013993060FLE
Line Number:	2
Method Code:	H141
Quantity Tons:	0.00050
Quantity Waste:	1.000000
Quantity Unit:	P

Map ID
Direction
Distance
Elevation

MAP FINDINGS

Site

Database(s)

EDR ID Number
EPA ID Number

COSTCO WHOLESALE #420 (Continued)

S113045134

Number of Containers:	1
Type of Container:	Fiber or plastic boxes, cartons, cases
Quantity Type:	Pounds
Federal Code:	D026
Year:	2020
EM Manifest ID:	906560
Generator EPA ID:	CAR000103333
Shipment Date:	2019-12-26
Manifest Number:	013993060FLE
Line Number:	3
Method Code:	H141
Quantity Tons:	0.00050
Quantity Waste:	1.000000
Quantity Unit:	P
Number of Containers:	1
Type of Container:	Fiber or plastic boxes, cartons, cases
Quantity Type:	Pounds
Federal Code:	D001
Year:	2020
EM Manifest ID:	906560
Generator EPA ID:	CAR000103333
Shipment Date:	2019-12-26
Manifest Number:	013993060FLE
Line Number:	4
Method Code:	H141
Quantity Tons:	0.03250
Quantity Waste:	65.000000
Quantity Unit:	P
Number of Containers:	1
Type of Container:	Fiberboard or plastic drums, barrels, kegs
Quantity Type:	Pounds
Federal Code:	D007
Year:	2020
EM Manifest ID:	906560
Generator EPA ID:	CAR000103333
Shipment Date:	2019-12-26
Manifest Number:	013993060FLE
Line Number:	4
Method Code:	H141
Quantity Tons:	0.03250
Quantity Waste:	65.000000
Quantity Unit:	P
Number of Containers:	1
Type of Container:	Fiberboard or plastic drums, barrels, kegs
Quantity Type:	Pounds
Federal Code:	D009
Year:	2020
EM Manifest ID:	906560
Generator EPA ID:	CAR000103333
Shipment Date:	2019-12-26
Manifest Number:	013993060FLE
Line Number:	4
Method Code:	H141

Map ID
Direction
Distance
Elevation

MAP FINDINGS

Site

Database(s)

EDR ID Number
EPA ID Number

COSTCO WHOLESALE #420 (Continued)

S113045134

Quantity Tons: 0.03250
Quantity Waste: 65.000000
Quantity Unit: P
Number of Containers: 1
Type of Container: Fiberboard or plastic drums, barrels, kegs
Quantity Type: Pounds
Federal Code: D011

Year: 2020
EM Manifest ID: 906560
Generator EPA ID: CAR000103333
Shipment Date: 2019-12-26
Manifest Number: 013993060FLE
Line Number: 4
Method Code: H141
Quantity Tons: 0.03250
Quantity Waste: 65.000000
Quantity Unit: P
Number of Containers: 1
Type of Container: Fiberboard or plastic drums, barrels, kegs
Quantity Type: Pounds
Federal Code: D016

Year: 2020
EM Manifest ID: 906560
Generator EPA ID: CAR000103333
Shipment Date: 2019-12-26
Manifest Number: 013993060FLE
Line Number: 5
Method Code: H141
Quantity Tons: 0.02350
Quantity Waste: 47.000000
Quantity Unit: P
Number of Containers: 1
Type of Container: Fiberboard or plastic drums, barrels, kegs
Quantity Type: Pounds
Federal Code: D002

Year: 2020
EM Manifest ID: 906560
Generator EPA ID: CAR000103333
Shipment Date: 2019-12-26
Manifest Number: 013993060FLE
Line Number: 6
Method Code: H141
Quantity Tons: 0.09400
Quantity Waste: 188.000000
Quantity Unit: P
Number of Containers: 3
Type of Container: Fiberboard or plastic drums, barrels, kegs
Quantity Type: Pounds
Federal Code: D001

Year: 2020
EM Manifest ID: 906560
Generator EPA ID: CAR000103333
Shipment Date: 2019-12-26

Map ID
Direction
Distance
Elevation

MAP FINDINGS

Site

Database(s)

EDR ID Number
EPA ID Number

COSTCO WHOLESALE #420 (Continued)

S113045134

Manifest Number: 013993060FLE
Line Number: 7
Method Code: H141
Quantity Tons: 0.03800
Quantity Waste: 76.000000
Quantity Unit: P
Number of Containers: 2
Type of Container: Fiberboard or plastic drums, barrels, kegs
Quantity Type: Pounds
Federal Code: D001

Year: 2020
EM Manifest ID: 906560
Generator EPA ID: CAR000103333
Shipment Date: 2019-12-26
Manifest Number: 013993060FLE
Line Number: 8
Method Code: H141
Quantity Tons: 0.00150
Quantity Waste: 3.000000
Quantity Unit: P
Number of Containers: 1
Type of Container: Fiber or plastic boxes, cartons, cases
Quantity Type: Pounds
Federal Code: D002

State:

Year: 2020
EM Manifest ID: 906560
Generator EPA ID: CAR000103333
Shipment Date: 2019-12-26
Manifest Number: 013993060FLE
Line Number: 1
Method Code: H141
Quantity Tons: 0.00050
Quantity Waste: 1.000000
Quantity Unit: P
Number of Containers: 1
Type of Container: Fiber or plastic boxes, cartons, cases
Quantity Type: Pounds
State Code: 311

Year: 2020
EM Manifest ID: 906560
Generator EPA ID: CAR000103333
Shipment Date: 2019-12-26
Manifest Number: 013993060FLE
Line Number: 2
Method Code: H141
Quantity Tons: 0.00050
Quantity Waste: 1.000000
Quantity Unit: P
Number of Containers: 1
Type of Container: Fiber or plastic boxes, cartons, cases
Quantity Type: Pounds
State Code: 311

Map ID
Direction
Distance
Elevation

MAP FINDINGS

Site

Database(s)

EDR ID Number
EPA ID Number

COSTCO WHOLESALE #420 (Continued)

S113045134

Year:	2020
EM Manifest ID:	906560
Generator EPA ID:	CAR000103333
Shipment Date:	2019-12-26
Manifest Number:	013993060FLE
Line Number:	3
Method Code:	H141
Quantity Tons:	0.00050
Quantity Waste:	1.000000
Quantity Unit:	P
Number of Containers:	1
Type of Container:	Fiber or plastic boxes, cartons, cases
Quantity Type:	Pounds
State Code:	311
Year:	2020
EM Manifest ID:	906560
Generator EPA ID:	CAR000103333
Shipment Date:	2019-12-26
Manifest Number:	013993060FLE
Line Number:	4
Method Code:	H141
Quantity Tons:	0.03250
Quantity Waste:	65.000000
Quantity Unit:	P
Number of Containers:	1
Type of Container:	Fiberboard or plastic drums, barrels, kegs
Quantity Type:	Pounds
State Code:	331
Year:	2020
EM Manifest ID:	906560
Generator EPA ID:	CAR000103333
Shipment Date:	2019-12-26
Manifest Number:	013993060FLE
Line Number:	5
Method Code:	H141
Quantity Tons:	0.02350
Quantity Waste:	47.000000
Quantity Unit:	P
Number of Containers:	1
Type of Container:	Fiberboard or plastic drums, barrels, kegs
Quantity Type:	Pounds
State Code:	122
Year:	2020
EM Manifest ID:	906560
Generator EPA ID:	CAR000103333
Shipment Date:	2019-12-26
Manifest Number:	013993060FLE
Line Number:	6
Method Code:	H141
Quantity Tons:	0.09400
Quantity Waste:	188.000000
Quantity Unit:	P
Number of Containers:	3
Type of Container:	Fiberboard or plastic drums, barrels, kegs

Map ID
Direction
Distance
Elevation

MAP FINDINGS

Site

Database(s)

EDR ID Number
EPA ID Number

COSTCO WHOLESALE #420 (Continued)

S113045134

Quantity Type:	Pounds
State Code:	331
Year:	2020
EM Manifest ID:	906560
Generator EPA ID:	CAR000103333
Shipment Date:	2019-12-26
Manifest Number:	013993060FLE
Line Number:	7
Method Code:	H141
Quantity Tons:	0.03800
Quantity Waste:	76.000000
Quantity Unit:	P
Number of Containers:	2
Type of Container:	Fiberboard or plastic drums, barrels, kegs
Quantity Type:	Pounds
State Code:	331
Year:	2020
EM Manifest ID:	906560
Generator EPA ID:	CAR000103333
Shipment Date:	2019-12-26
Manifest Number:	013993060FLE
Line Number:	8
Method Code:	H141
Quantity Tons:	0.00150
Quantity Waste:	3.000000
Quantity Unit:	P
Number of Containers:	1
Type of Container:	Fiber or plastic boxes, cartons, cases
Quantity Type:	Pounds
State Code:	791
Year:	2020
EM Manifest ID:	1083067
Shipment Date:	12/26/2019
Receipt Date:	1/22/2020
Manifest Number:	013993059FLE
Generator EPA ID:	CAR000103333
Name:	COSTCO
Address:	2001 EAST VENTURA BLVD
Address 2:	Not reported
City:	OXNARD
Zip:	93036-1813
Telephone:	800-451-8346
Contact:	Not reported
Contact Telephone:	317-275-7568
Transporter 1 EPA ID:	MNS000110924
Transporter 1 Emergency Number:	Not reported
Transporter 2 EPA ID:	MOD095038998
Transporter 2 Emergency Number:	Not reported
TSDF EPA ID:	INR000110197
TSDF Name:	Stericycle Environmental Solutions, Inc. Indianapolis
TSDF Address 1:	2770 Fortune Circle East
TSDF Address 2:	Not reported
TSDF City:	Indianapolis

Map ID
Direction
Distance
Elevation

MAP FINDINGS

Site

Database(s)

EDR ID Number
EPA ID Number

COSTCO WHOLESALE #420 (Continued)

S113045134

TSDF Zip: 46241
TSDF Telephone: Not reported
Federal:
Year: 2020
EM Manifest ID: 1083067
Generator EPA ID: CAR000103333
Shipment Date: 2019-12-26
Manifest Number: 013993059FLE
Line Number: 1
Method Code: H141
Quantity Tons: 0.00050
Quantity Waste: 1.000000
Quantity Unit: P
Number of Containers: 1
Type of Container: Fiber or plastic boxes, cartons, cases
Quantity Type: Pounds
Federal Code: U034

Year: 2020
EM Manifest ID: 1083067
Generator EPA ID: CAR000103333
Shipment Date: 2019-12-26
Manifest Number: 013993059FLE
Line Number: 2
Method Code: H141
Quantity Tons: 0.00050
Quantity Waste: 1.000000
Quantity Unit: P
Number of Containers: 1
Type of Container: Fiber or plastic boxes, cartons, cases
Quantity Type: Pounds
Federal Code: U034

State:
Year: 2020
EM Manifest ID: 1083067
Generator EPA ID: CAR000103333
Shipment Date: 2019-12-26
Manifest Number: 013993059FLE
Line Number: 1
Method Code: H141
Quantity Tons: 0.00050
Quantity Waste: 1.000000
Quantity Unit: P
Number of Containers: 1
Type of Container: Fiber or plastic boxes, cartons, cases
Quantity Type: Pounds
State Code: 311

Year: 2020
EM Manifest ID: 1083067
Generator EPA ID: CAR000103333
Shipment Date: 2019-12-26
Manifest Number: 013993059FLE
Line Number: 2
Method Code: H141

Map ID
Direction
Distance
Elevation

MAP FINDINGS

Site

Database(s)

EDR ID Number
EPA ID Number

COSTCO WHOLESALE #420 (Continued)

S113045134

Quantity Tons: 0.00050
Quantity Waste: 1.000000
Quantity Unit: P
Number of Containers: 1
Type of Container: Fiber or plastic boxes, cartons, cases
Quantity Type: Pounds
State Code: 311

Year: 2020
EM Manifest ID: 72d9b0db-3a16-4a25-8b17-f03e4af3c6a8
Shipment Date: 12/2/2020
Receipt Date: 12/8/2020
Manifest Number: 020091623JJJ
Generator EPA ID: CAR000103333
Name: COSTCO WHOLESALE #420
Address: EAST VENTURA BOULEVARD
Address 2: Not reported
City: OXNARD
Zip: 93030
Telephone: 800-451-8346
Contact: Not reported
Contact Telephone: 800-451-8346
Transporter 1 EPA ID: MIK435642742
Transporter 1 Emergency Number: Not reported
Transporter 2 EPA ID: MOD095038998
Transporter 2 Emergency Number: Not reported
TSDf EPA ID: NVT330010000
TSDf Name: US ECOLOGY NEVADA, INC
TSDf Address 1: HWY 95 11 MI S OF BEATTY
TSDf Address 2: Not reported
TSDf City: BEATTY
TSDf Zip: 89003
TSDf Telephone: 800-839-3975

Federal:

Year: 2020
EM Manifest ID: 72d9b0db-3a16-4a25-8b17-f03e4af3c6a8
Generator EPA ID: CAR000103333
Shipment Date: 2020-12-02
Manifest Number: 020091623JJJ
Line Number: 1
Method Code: H141
Quantity Tons: 0.00300
Quantity Waste: 6.000000
Quantity Unit: P
Number of Containers: 1
Type of Container: Fiberboard or plastic drums, barrels, kegs
Quantity Type: Pounds
Federal Code: D001

Year: 2020
EM Manifest ID: 72d9b0db-3a16-4a25-8b17-f03e4af3c6a8
Generator EPA ID: CAR000103333
Shipment Date: 2020-12-02
Manifest Number: 020091623JJJ
Line Number: 1
Method Code: H141

Map ID
Direction
Distance
Elevation

MAP FINDINGS

Site

Database(s)

EDR ID Number
EPA ID Number

COSTCO WHOLESALE #420 (Continued)

S113045134

Quantity Tons: 0.00300
Quantity Waste: 6.000000
Quantity Unit: P
Number of Containers: 1
Type of Container: Fiberboard or plastic drums, barrels, kegs
Quantity Type: Pounds
Federal Code: D004

Year: 2020
EM Manifest ID: 72d9b0db-3a16-4a25-8b17-f03e4af3c6a8
Generator EPA ID: CAR000103333
Shipment Date: 2020-12-02
Manifest Number: 020091623JJK
Line Number: 1
Method Code: H141
Quantity Tons: 0.00300
Quantity Waste: 6.000000
Quantity Unit: P
Number of Containers: 1
Type of Container: Fiberboard or plastic drums, barrels, kegs
Quantity Type: Pounds
Federal Code: D005

Year: 2020
EM Manifest ID: 72d9b0db-3a16-4a25-8b17-f03e4af3c6a8
Generator EPA ID: CAR000103333
Shipment Date: 2020-12-02
Manifest Number: 020091623JJK
Line Number: 1
Method Code: H141
Quantity Tons: 0.00300
Quantity Waste: 6.000000
Quantity Unit: P
Number of Containers: 1
Type of Container: Fiberboard or plastic drums, barrels, kegs
Quantity Type: Pounds
Federal Code: D007

Year: 2020
EM Manifest ID: 72d9b0db-3a16-4a25-8b17-f03e4af3c6a8
Generator EPA ID: CAR000103333
Shipment Date: 2020-12-02
Manifest Number: 020091623JJK
Line Number: 1
Method Code: H141
Quantity Tons: 0.00300
Quantity Waste: 6.000000
Quantity Unit: P
Number of Containers: 1
Type of Container: Fiberboard or plastic drums, barrels, kegs
Quantity Type: Pounds
Federal Code: D009

Year: 2020
EM Manifest ID: 72d9b0db-3a16-4a25-8b17-f03e4af3c6a8
Generator EPA ID: CAR000103333
Shipment Date: 2020-12-02

Map ID
Direction
Distance
Elevation

MAP FINDINGS

Site

Database(s)

EDR ID Number
EPA ID Number

COSTCO WHOLESALE #420 (Continued)

S113045134

Manifest Number: 020091623JJJ
Line Number: 1
Method Code: H141
Quantity Tons: 0.00300
Quantity Waste: 6.000000
Quantity Unit: P
Number of Containers: 1
Type of Container: Fiberboard or plastic drums, barrels, kegs
Quantity Type: Pounds
Federal Code: D010

Year: 2020
EM Manifest ID: 72d9b0db-3a16-4a25-8b17-f03e4af3c6a8
Generator EPA ID: CAR000103333
Shipment Date: 2020-12-02
Manifest Number: 020091623JJJ
Line Number: 1
Method Code: H141
Quantity Tons: 0.00300
Quantity Waste: 6.000000
Quantity Unit: P
Number of Containers: 1
Type of Container: Fiberboard or plastic drums, barrels, kegs
Quantity Type: Pounds
Federal Code: D011

Year: 2020
EM Manifest ID: 72d9b0db-3a16-4a25-8b17-f03e4af3c6a8
Generator EPA ID: CAR000103333
Shipment Date: 2020-12-02
Manifest Number: 020091623JJJ
Line Number: 1
Method Code: H141
Quantity Tons: 0.00300
Quantity Waste: 6.000000
Quantity Unit: P
Number of Containers: 1
Type of Container: Fiberboard or plastic drums, barrels, kegs
Quantity Type: Pounds
Federal Code: D013

Year: 2020
EM Manifest ID: 72d9b0db-3a16-4a25-8b17-f03e4af3c6a8
Generator EPA ID: CAR000103333
Shipment Date: 2020-12-02
Manifest Number: 020091623JJJ
Line Number: 1
Method Code: H141
Quantity Tons: 0.00300
Quantity Waste: 6.000000
Quantity Unit: P
Number of Containers: 1
Type of Container: Fiberboard or plastic drums, barrels, kegs
Quantity Type: Pounds
Federal Code: D022

Year: 2020

Map ID
Direction
Distance
Elevation

MAP FINDINGS

Site

Database(s)

EDR ID Number
EPA ID Number

COSTCO WHOLESALE #420 (Continued)

S113045134

EM Manifest ID: 72d9b0db-3a16-4a25-8b17-f03e4af3c6a8
Generator EPA ID: CAR000103333
Shipment Date: 2020-12-02
Manifest Number: 020091623JJJ
Line Number: 1
Method Code: H141
Quantity Tons: 0.00300
Quantity Waste: 6.000000
Quantity Unit: P
Number of Containers: 1
Type of Container: Fiberboard or plastic drums, barrels, kegs
Quantity Type: Pounds
Federal Code: D024

Year: 2020
EM Manifest ID: 72d9b0db-3a16-4a25-8b17-f03e4af3c6a8
Generator EPA ID: CAR000103333
Shipment Date: 2020-12-02
Manifest Number: 020091623JJJ
Line Number: 1
Method Code: H141
Quantity Tons: 0.00300
Quantity Waste: 6.000000
Quantity Unit: P
Number of Containers: 1
Type of Container: Fiberboard or plastic drums, barrels, kegs
Quantity Type: Pounds
Federal Code: D026

Year: 2020
EM Manifest ID: 72d9b0db-3a16-4a25-8b17-f03e4af3c6a8
Generator EPA ID: CAR000103333
Shipment Date: 2020-12-02
Manifest Number: 020091623JJJ
Line Number: 1
Method Code: H141
Quantity Tons: 0.00300
Quantity Waste: 6.000000
Quantity Unit: P
Number of Containers: 1
Type of Container: Fiberboard or plastic drums, barrels, kegs
Quantity Type: Pounds
Federal Code: U010

Year: 2020
EM Manifest ID: 72d9b0db-3a16-4a25-8b17-f03e4af3c6a8
Generator EPA ID: CAR000103333
Shipment Date: 2020-12-02
Manifest Number: 020091623JJJ
Line Number: 1
Method Code: H141
Quantity Tons: 0.00300
Quantity Waste: 6.000000
Quantity Unit: P
Number of Containers: 1
Type of Container: Fiberboard or plastic drums, barrels, kegs
Quantity Type: Pounds

Map ID
Direction
Distance
Elevation

MAP FINDINGS

Site

Database(s)

EDR ID Number
EPA ID Number

COSTCO WHOLESALE #420 (Continued)

S113045134

Federal Code: U015

Year: 2020
EM Manifest ID: 72d9b0db-3a16-4a25-8b17-f03e4af3c6a8
Generator EPA ID: CAR000103333
Shipment Date: 2020-12-02
Manifest Number: 020091623JJJ
Line Number: 1
Method Code: H141
Quantity Tons: 0.00300
Quantity Waste: 6.000000
Quantity Unit: P
Number of Containers: 1
Type of Container: Fiberboard or plastic drums, barrels, kegs
Quantity Type: Pounds
Federal Code: U035

Year: 2020
EM Manifest ID: 72d9b0db-3a16-4a25-8b17-f03e4af3c6a8
Generator EPA ID: CAR000103333
Shipment Date: 2020-12-02
Manifest Number: 020091623JJJ
Line Number: 1
Method Code: H141
Quantity Tons: 0.00300
Quantity Waste: 6.000000
Quantity Unit: P
Number of Containers: 1
Type of Container: Fiberboard or plastic drums, barrels, kegs
Quantity Type: Pounds
Federal Code: U044

Year: 2020
EM Manifest ID: 72d9b0db-3a16-4a25-8b17-f03e4af3c6a8
Generator EPA ID: CAR000103333
Shipment Date: 2020-12-02
Manifest Number: 020091623JJJ
Line Number: 1
Method Code: H141
Quantity Tons: 0.00300
Quantity Waste: 6.000000
Quantity Unit: P
Number of Containers: 1
Type of Container: Fiberboard or plastic drums, barrels, kegs
Quantity Type: Pounds
Federal Code: U058

Year: 2020
EM Manifest ID: 72d9b0db-3a16-4a25-8b17-f03e4af3c6a8
Generator EPA ID: CAR000103333
Shipment Date: 2020-12-02
Manifest Number: 020091623JJJ
Line Number: 1
Method Code: H141
Quantity Tons: 0.00300
Quantity Waste: 6.000000
Quantity Unit: P

Map ID
Direction
Distance
Elevation

MAP FINDINGS

Site

Database(s)

EDR ID Number
EPA ID Number

COSTCO WHOLESALE #420 (Continued)

S113045134

Number of Containers: 1
Type of Container: Fiberboard or plastic drums, barrels, kegs
Quantity Type: Pounds
Federal Code: U059

Year: 2020
EM Manifest ID: 72d9b0db-3a16-4a25-8b17-f03e4af3c6a8
Generator EPA ID: CAR000103333
Shipment Date: 2020-12-02
Manifest Number: 020091623JJJ
Line Number: 1
Method Code: H141
Quantity Tons: 0.00300
Quantity Waste: 6.000000
Quantity Unit: P
Number of Containers: 1
Type of Container: Fiberboard or plastic drums, barrels, kegs
Quantity Type: Pounds
Federal Code: U089

Year: 2020
EM Manifest ID: 72d9b0db-3a16-4a25-8b17-f03e4af3c6a8
Generator EPA ID: CAR000103333
Shipment Date: 2020-12-02
Manifest Number: 020091623JJJ
Line Number: 1
Method Code: H141
Quantity Tons: 0.00300
Quantity Waste: 6.000000
Quantity Unit: P
Number of Containers: 1
Type of Container: Fiberboard or plastic drums, barrels, kegs
Quantity Type: Pounds
Federal Code: U122

Year: 2020
EM Manifest ID: 72d9b0db-3a16-4a25-8b17-f03e4af3c6a8
Generator EPA ID: CAR000103333
Shipment Date: 2020-12-02
Manifest Number: 020091623JJJ
Line Number: 1
Method Code: H141
Quantity Tons: 0.00300
Quantity Waste: 6.000000
Quantity Unit: P
Number of Containers: 1
Type of Container: Fiberboard or plastic drums, barrels, kegs
Quantity Type: Pounds
Federal Code: U129

Year: 2020
EM Manifest ID: 72d9b0db-3a16-4a25-8b17-f03e4af3c6a8
Generator EPA ID: CAR000103333
Shipment Date: 2020-12-02
Manifest Number: 020091623JJJ
Line Number: 1
Method Code: H141

Map ID
Direction
Distance
Elevation

MAP FINDINGS

Site

Database(s)

EDR ID Number
EPA ID Number

COSTCO WHOLESALE #420 (Continued)

S113045134

Quantity Tons: 0.00300
Quantity Waste: 6.000000
Quantity Unit: P
Number of Containers: 1
Type of Container: Fiberboard or plastic drums, barrels, kegs
Quantity Type: Pounds
Federal Code: U132

Year: 2020
EM Manifest ID: 72d9b0db-3a16-4a25-8b17-f03e4af3c6a8
Generator EPA ID: CAR000103333
Shipment Date: 2020-12-02
Manifest Number: 020091623JJK
Line Number: 1
Method Code: H141
Quantity Tons: 0.00300
Quantity Waste: 6.000000
Quantity Unit: P
Number of Containers: 1
Type of Container: Fiberboard or plastic drums, barrels, kegs
Quantity Type: Pounds
Federal Code: U150

Year: 2020
EM Manifest ID: 72d9b0db-3a16-4a25-8b17-f03e4af3c6a8
Generator EPA ID: CAR000103333
Shipment Date: 2020-12-02
Manifest Number: 020091623JJK
Line Number: 1
Method Code: H141
Quantity Tons: 0.00300
Quantity Waste: 6.000000
Quantity Unit: P
Number of Containers: 1
Type of Container: Fiberboard or plastic drums, barrels, kegs
Quantity Type: Pounds
Federal Code: U151

Year: 2020
EM Manifest ID: 72d9b0db-3a16-4a25-8b17-f03e4af3c6a8
Generator EPA ID: CAR000103333
Shipment Date: 2020-12-02
Manifest Number: 020091623JJK
Line Number: 1
Method Code: H141
Quantity Tons: 0.00300
Quantity Waste: 6.000000
Quantity Unit: P
Number of Containers: 1
Type of Container: Fiberboard or plastic drums, barrels, kegs
Quantity Type: Pounds
Federal Code: U187

Year: 2020
EM Manifest ID: 72d9b0db-3a16-4a25-8b17-f03e4af3c6a8
Generator EPA ID: CAR000103333
Shipment Date: 2020-12-02

Map ID
Direction
Distance
Elevation

MAP FINDINGS

Site

Database(s)

EDR ID Number
EPA ID Number

COSTCO WHOLESALE #420 (Continued)

S113045134

Manifest Number: 020091623JJJ
Line Number: 1
Method Code: H141
Quantity Tons: 0.00300
Quantity Waste: 6.000000
Quantity Unit: P
Number of Containers: 1
Type of Container: Fiberboard or plastic drums, barrels, kegs
Quantity Type: Pounds
Federal Code: U188

Year: 2020
EM Manifest ID: 72d9b0db-3a16-4a25-8b17-f03e4af3c6a8
Generator EPA ID: CAR000103333
Shipment Date: 2020-12-02
Manifest Number: 020091623JJJ
Line Number: 1
Method Code: H141
Quantity Tons: 0.00300
Quantity Waste: 6.000000
Quantity Unit: P
Number of Containers: 1
Type of Container: Fiberboard or plastic drums, barrels, kegs
Quantity Type: Pounds
Federal Code: U200

Year: 2020
EM Manifest ID: 72d9b0db-3a16-4a25-8b17-f03e4af3c6a8
Generator EPA ID: CAR000103333
Shipment Date: 2020-12-02
Manifest Number: 020091623JJJ
Line Number: 1
Method Code: H141
Quantity Tons: 0.00300
Quantity Waste: 6.000000
Quantity Unit: P
Number of Containers: 1
Type of Container: Fiberboard or plastic drums, barrels, kegs
Quantity Type: Pounds
Federal Code: U201

Year: 2020
EM Manifest ID: 72d9b0db-3a16-4a25-8b17-f03e4af3c6a8
Generator EPA ID: CAR000103333
Shipment Date: 2020-12-02
Manifest Number: 020091623JJJ
Line Number: 1
Method Code: H141
Quantity Tons: 0.00300
Quantity Waste: 6.000000
Quantity Unit: P
Number of Containers: 1
Type of Container: Fiberboard or plastic drums, barrels, kegs
Quantity Type: Pounds
Federal Code: U205

Year: 2020

Map ID
Direction
Distance
Elevation

MAP FINDINGS

Site

Database(s)

EDR ID Number
EPA ID Number

COSTCO WHOLESALE #420 (Continued)

S113045134

EM Manifest ID: 72d9b0db-3a16-4a25-8b17-f03e4af3c6a8
Generator EPA ID: CAR000103333
Shipment Date: 2020-12-02
Manifest Number: 020091623JJJ
Line Number: 1
Method Code: H141
Quantity Tons: 0.00300
Quantity Waste: 6.000000
Quantity Unit: P
Number of Containers: 1
Type of Container: Fiberboard or plastic drums, barrels, kegs
Quantity Type: Pounds
Federal Code: U206

Year: 2020
EM Manifest ID: 72d9b0db-3a16-4a25-8b17-f03e4af3c6a8
Generator EPA ID: CAR000103333
Shipment Date: 2020-12-02
Manifest Number: 020091623JJJ
Line Number: 1
Method Code: H141
Quantity Tons: 0.00300
Quantity Waste: 6.000000
Quantity Unit: P
Number of Containers: 1
Type of Container: Fiberboard or plastic drums, barrels, kegs
Quantity Type: Pounds
Federal Code: U237

Year: 2020
EM Manifest ID: 72d9b0db-3a16-4a25-8b17-f03e4af3c6a8
Generator EPA ID: CAR000103333
Shipment Date: 2020-12-02
Manifest Number: 020091623JJJ
Line Number: 2
Method Code: H141
Quantity Tons: 0.00050
Quantity Waste: 1.000000
Quantity Unit: P
Number of Containers: 1
Type of Container: Fiber or plastic boxes, cartons, cases
Quantity Type: Pounds
Federal Code: P001

Year: 2020
EM Manifest ID: 72d9b0db-3a16-4a25-8b17-f03e4af3c6a8
Generator EPA ID: CAR000103333
Shipment Date: 2020-12-02
Manifest Number: 020091623JJJ
Line Number: 3
Method Code: H141
Quantity Tons: 0.00050
Quantity Waste: 1.000000
Quantity Unit: P
Number of Containers: 4
Type of Container: Fiber or plastic boxes, cartons, cases
Quantity Type: Pounds

Map ID
Direction
Distance
Elevation

MAP FINDINGS

Site

Database(s)

EDR ID Number
EPA ID Number

COSTCO WHOLESALE #420 (Continued)

S113045134

Federal Code:	P001
Year:	2020
EM Manifest ID:	72d9b0db-3a16-4a25-8b17-f03e4af3c6a8
Generator EPA ID:	CAR000103333
Shipment Date:	2020-12-02
Manifest Number:	020091623JJJ
Line Number:	4
Method Code:	H141
Quantity Tons:	0.02800
Quantity Waste:	56.000000
Quantity Unit:	P
Number of Containers:	1
Type of Container:	Fiber or plastic boxes, cartons, cases
Quantity Type:	Pounds
Federal Code:	D001
Year:	2020
EM Manifest ID:	72d9b0db-3a16-4a25-8b17-f03e4af3c6a8
Generator EPA ID:	CAR000103333
Shipment Date:	2020-12-02
Manifest Number:	020091623JJJ
Line Number:	4
Method Code:	H141
Quantity Tons:	0.02800
Quantity Waste:	56.000000
Quantity Unit:	P
Number of Containers:	1
Type of Container:	Fiber or plastic boxes, cartons, cases
Quantity Type:	Pounds
Federal Code:	D002
Year:	2020
EM Manifest ID:	72d9b0db-3a16-4a25-8b17-f03e4af3c6a8
Generator EPA ID:	CAR000103333
Shipment Date:	2020-12-02
Manifest Number:	020091623JJJ
Line Number:	5
Method Code:	H141
Quantity Tons:	0.03400
Quantity Waste:	68.000000
Quantity Unit:	P
Number of Containers:	1
Type of Container:	Fiberboard or plastic drums, barrels, kegs
Quantity Type:	Pounds
Federal Code:	D001
Year:	2020
EM Manifest ID:	72d9b0db-3a16-4a25-8b17-f03e4af3c6a8
Generator EPA ID:	CAR000103333
Shipment Date:	2020-12-02
Manifest Number:	020091623JJJ
Line Number:	5
Method Code:	H141
Quantity Tons:	0.03400
Quantity Waste:	68.000000
Quantity Unit:	P

Map ID
Direction
Distance
Elevation

MAP FINDINGS

Site

Database(s)

EDR ID Number
EPA ID Number

COSTCO WHOLESALE #420 (Continued)

S113045134

Number of Containers: 1
Type of Container: Fiberboard or plastic drums, barrels, kegs
Quantity Type: Pounds
Federal Code: D018

Year: 2020
EM Manifest ID: 72d9b0db-3a16-4a25-8b17-f03e4af3c6a8
Generator EPA ID: CAR000103333
Shipment Date: 2020-12-02
Manifest Number: 020091623JJJ
Line Number: 5
Method Code: H141
Quantity Tons: 0.03400
Quantity Waste: 68.000000
Quantity Unit: P
Number of Containers: 1
Type of Container: Fiberboard or plastic drums, barrels, kegs
Quantity Type: Pounds
Federal Code: D035

Year: 2020
EM Manifest ID: 72d9b0db-3a16-4a25-8b17-f03e4af3c6a8
Generator EPA ID: CAR000103333
Shipment Date: 2020-12-02
Manifest Number: 020091623JJJ
Line Number: 5
Method Code: H141
Quantity Tons: 0.03400
Quantity Waste: 68.000000
Quantity Unit: P
Number of Containers: 1
Type of Container: Fiberboard or plastic drums, barrels, kegs
Quantity Type: Pounds
Federal Code: U159

Year: 2020
EM Manifest ID: 72d9b0db-3a16-4a25-8b17-f03e4af3c6a8
Generator EPA ID: CAR000103333
Shipment Date: 2020-12-02
Manifest Number: 020091623JJJ
Line Number: 5
Method Code: H141
Quantity Tons: 0.03400
Quantity Waste: 68.000000
Quantity Unit: P
Number of Containers: 1
Type of Container: Fiberboard or plastic drums, barrels, kegs
Quantity Type: Pounds
Federal Code: U220

Year: 2020
EM Manifest ID: 72d9b0db-3a16-4a25-8b17-f03e4af3c6a8
Generator EPA ID: CAR000103333
Shipment Date: 2020-12-02
Manifest Number: 020091623JJJ
Line Number: 6
Method Code: H039

Map ID
Direction
Distance
Elevation

MAP FINDINGS

Site

Database(s)

EDR ID Number
EPA ID Number

COSTCO WHOLESALE #420 (Continued)

S113045134

Quantity Tons: 0.00550
Quantity Waste: 11.000000
Quantity Unit: P
Number of Containers: 1
Type of Container: Fiberboard or plastic drums, barrels, kegs
Quantity Type: Pounds
Federal Code: D002

Year: 2020
EM Manifest ID: 72d9b0db-3a16-4a25-8b17-f03e4af3c6a8
Generator EPA ID: CAR000103333
Shipment Date: 2020-12-02
Manifest Number: 020091623JJJ
Line Number: 7
Method Code: H141
Quantity Tons: 0.02650
Quantity Waste: 53.000000
Quantity Unit: P
Number of Containers: 1
Type of Container: Fiberboard or plastic drums, barrels, kegs
Quantity Type: Pounds
Federal Code: D007

Year: 2020
EM Manifest ID: 72d9b0db-3a16-4a25-8b17-f03e4af3c6a8
Generator EPA ID: CAR000103333
Shipment Date: 2020-12-02
Manifest Number: 020091623JJJ
Line Number: 7
Method Code: H141
Quantity Tons: 0.02650
Quantity Waste: 53.000000
Quantity Unit: P
Number of Containers: 1
Type of Container: Fiberboard or plastic drums, barrels, kegs
Quantity Type: Pounds
Federal Code: D011

Year: 2020
EM Manifest ID: 72d9b0db-3a16-4a25-8b17-f03e4af3c6a8
Generator EPA ID: CAR000103333
Shipment Date: 2020-12-02
Manifest Number: 020091623JJJ
Line Number: 7
Method Code: H141
Quantity Tons: 0.02650
Quantity Waste: 53.000000
Quantity Unit: P
Number of Containers: 1
Type of Container: Fiberboard or plastic drums, barrels, kegs
Quantity Type: Pounds
Federal Code: D016

Year: 2020
EM Manifest ID: 72d9b0db-3a16-4a25-8b17-f03e4af3c6a8
Generator EPA ID: CAR000103333
Shipment Date: 2020-12-02

Map ID
Direction
Distance
Elevation

MAP FINDINGS

Site

Database(s)

EDR ID Number
EPA ID Number

COSTCO WHOLESALE #420 (Continued)

S113045134

Manifest Number: 020091623JJJ
Line Number: 7
Method Code: H141
Quantity Tons: 0.02650
Quantity Waste: 53.000000
Quantity Unit: P
Number of Containers: 1
Type of Container: Fiberboard or plastic drums, barrels, kegs
Quantity Type: Pounds
Federal Code: U240

Year: 2020
EM Manifest ID: 72d9b0db-3a16-4a25-8b17-f03e4af3c6a8
Generator EPA ID: CAR000103333
Shipment Date: 2020-12-02
Manifest Number: 020091623JJJ
Line Number: 7
Method Code: H141
Quantity Tons: 0.02650
Quantity Waste: 53.000000
Quantity Unit: P
Number of Containers: 1
Type of Container: Fiberboard or plastic drums, barrels, kegs
Quantity Type: Pounds
Federal Code: U279

Year: 2020
EM Manifest ID: 72d9b0db-3a16-4a25-8b17-f03e4af3c6a8
Generator EPA ID: CAR000103333
Shipment Date: 2020-12-02
Manifest Number: 020091623JJJ
Line Number: 8
Method Code: H141
Quantity Tons: 0.02150
Quantity Waste: 43.000000
Quantity Unit: P
Number of Containers: 1
Type of Container: Fiber or plastic boxes, cartons, cases
Quantity Type: Pounds
Federal Code: D007

Year: 2020
EM Manifest ID: 72d9b0db-3a16-4a25-8b17-f03e4af3c6a8
Generator EPA ID: CAR000103333
Shipment Date: 2020-12-02
Manifest Number: 020091623JJJ
Line Number: 8
Method Code: H141
Quantity Tons: 0.02150
Quantity Waste: 43.000000
Quantity Unit: P
Number of Containers: 1
Type of Container: Fiber or plastic boxes, cartons, cases
Quantity Type: Pounds
Federal Code: D010

Year: 2020

Map ID
Direction
Distance
Elevation

MAP FINDINGS

Site

Database(s)

EDR ID Number
EPA ID Number

COSTCO WHOLESALE #420 (Continued)

S113045134

EM Manifest ID: 72d9b0db-3a16-4a25-8b17-f03e4af3c6a8
Generator EPA ID: CAR000103333
Shipment Date: 2020-12-02
Manifest Number: 020091623JJK
Line Number: 8
Method Code: H141
Quantity Tons: 0.02150
Quantity Waste: 43.000000
Quantity Unit: P
Number of Containers: 1
Type of Container: Fiber or plastic boxes, cartons, cases
Quantity Type: Pounds
Federal Code: D011

Year: 2020
EM Manifest ID: 72d9b0db-3a16-4a25-8b17-f03e4af3c6a8
Generator EPA ID: CAR000103333
Shipment Date: 2020-12-02
Manifest Number: 020091623JJK
Line Number: 8
Method Code: H141
Quantity Tons: 0.02150
Quantity Waste: 43.000000
Quantity Unit: P
Number of Containers: 1
Type of Container: Fiber or plastic boxes, cartons, cases
Quantity Type: Pounds
Federal Code: D016

Year: 2020
EM Manifest ID: 72d9b0db-3a16-4a25-8b17-f03e4af3c6a8
Generator EPA ID: CAR000103333
Shipment Date: 2020-12-02
Manifest Number: 020091623JJK
Line Number: 8
Method Code: H141
Quantity Tons: 0.02150
Quantity Waste: 43.000000
Quantity Unit: P
Number of Containers: 1
Type of Container: Fiber or plastic boxes, cartons, cases
Quantity Type: Pounds
Federal Code: U057

Year: 2020
EM Manifest ID: 72d9b0db-3a16-4a25-8b17-f03e4af3c6a8
Generator EPA ID: CAR000103333
Shipment Date: 2020-12-02
Manifest Number: 020091623JJK
Line Number: 8
Method Code: H141
Quantity Tons: 0.02150
Quantity Waste: 43.000000
Quantity Unit: P
Number of Containers: 1
Type of Container: Fiber or plastic boxes, cartons, cases
Quantity Type: Pounds

Map ID
Direction
Distance
Elevation

MAP FINDINGS

Site

Database(s)

EDR ID Number
EPA ID Number

COSTCO WHOLESALE #420 (Continued)

S113045134

Federal Code:	U240
Year:	2020
EM Manifest ID:	72d9b0db-3a16-4a25-8b17-f03e4af3c6a8
Generator EPA ID:	CAR000103333
Shipment Date:	2020-12-02
Manifest Number:	020091623JJJ
Line Number:	8
Method Code:	H141
Quantity Tons:	0.02150
Quantity Waste:	43.000000
Quantity Unit:	P
Number of Containers:	1
Type of Container:	Fiber or plastic boxes, cartons, cases
Quantity Type:	Pounds
Federal Code:	U279
Year:	2020
EM Manifest ID:	72d9b0db-3a16-4a25-8b17-f03e4af3c6a8
Generator EPA ID:	CAR000103333
Shipment Date:	2020-12-02
Manifest Number:	020091623JJJ
Line Number:	9
Method Code:	H132
Quantity Tons:	0.01350
Quantity Waste:	27.000000
Quantity Unit:	P
Number of Containers:	1
Type of Container:	Fiberboard or plastic drums, barrels, kegs
Quantity Type:	Pounds
Federal Code:	D007
Year:	2020
EM Manifest ID:	72d9b0db-3a16-4a25-8b17-f03e4af3c6a8
Generator EPA ID:	CAR000103333
Shipment Date:	2020-12-02
Manifest Number:	020091623JJJ
Line Number:	9
Method Code:	H132
Quantity Tons:	0.01350
Quantity Waste:	27.000000
Quantity Unit:	P
Number of Containers:	1
Type of Container:	Fiberboard or plastic drums, barrels, kegs
Quantity Type:	Pounds
Federal Code:	D010
Year:	2020
EM Manifest ID:	72d9b0db-3a16-4a25-8b17-f03e4af3c6a8
Generator EPA ID:	CAR000103333
Shipment Date:	2020-12-02
Manifest Number:	020091623JJJ
Line Number:	9
Method Code:	H132
Quantity Tons:	0.01350
Quantity Waste:	27.000000
Quantity Unit:	P

Map ID
Direction
Distance
Elevation

MAP FINDINGS

Site

Database(s)

EDR ID Number
EPA ID Number

COSTCO WHOLESALE #420 (Continued)

S113045134

Number of Containers: 1
Type of Container: Fiberboard or plastic drums, barrels, kegs
Quantity Type: Pounds
Federal Code: D011

State:

Year: 2020
EM Manifest ID: 72d9b0db-3a16-4a25-8b17-f03e4af3c6a8
Generator EPA ID: CAR000103333
Shipment Date: 2020-12-02
Manifest Number: 020091623JJK
Line Number: 1
Method Code: H141
Quantity Tons: 0.00300
Quantity Waste: 6.000000
Quantity Unit: P
Number of Containers: 1
Type of Container: Fiberboard or plastic drums, barrels, kegs
Quantity Type: Pounds
State Code: 311

Year: 2020
EM Manifest ID: 72d9b0db-3a16-4a25-8b17-f03e4af3c6a8
Generator EPA ID: CAR000103333
Shipment Date: 2020-12-02
Manifest Number: 020091623JJK
Line Number: 2
Method Code: H141
Quantity Tons: 0.00050
Quantity Waste: 1.000000
Quantity Unit: P
Number of Containers: 1
Type of Container: Fiber or plastic boxes, cartons, cases
Quantity Type: Pounds
State Code: 311

Year: 2020
EM Manifest ID: 72d9b0db-3a16-4a25-8b17-f03e4af3c6a8
Generator EPA ID: CAR000103333
Shipment Date: 2020-12-02
Manifest Number: 020091623JJK
Line Number: 3
Method Code: H141
Quantity Tons: 0.00050
Quantity Waste: 1.000000
Quantity Unit: P
Number of Containers: 4
Type of Container: Fiber or plastic boxes, cartons, cases
Quantity Type: Pounds
State Code: 311

Year: 2020
EM Manifest ID: 72d9b0db-3a16-4a25-8b17-f03e4af3c6a8
Generator EPA ID: CAR000103333
Shipment Date: 2020-12-02
Manifest Number: 020091623JJK
Line Number: 4

Map ID
Direction
Distance
Elevation

MAP FINDINGS

Site

Database(s)

EDR ID Number
EPA ID Number

COSTCO WHOLESALE #420 (Continued)

S113045134

Method Code: H141
Quantity Tons: 0.02800
Quantity Waste: 56.000000
Quantity Unit: P
Number of Containers: 1
Type of Container: Fiber or plastic boxes, cartons, cases
Quantity Type: Pounds
State Code: 331

Year: 2020
EM Manifest ID: 72d9b0db-3a16-4a25-8b17-f03e4af3c6a8
Generator EPA ID: CAR000103333
Shipment Date: 2020-12-02
Manifest Number: 020091623JJK
Line Number: 5
Method Code: H141
Quantity Tons: 0.03400
Quantity Waste: 68.000000
Quantity Unit: P
Number of Containers: 1
Type of Container: Fiberboard or plastic drums, barrels, kegs
Quantity Type: Pounds
State Code: 331

Year: 2020
EM Manifest ID: 72d9b0db-3a16-4a25-8b17-f03e4af3c6a8
Generator EPA ID: CAR000103333
Shipment Date: 2020-12-02
Manifest Number: 020091623JJK
Line Number: 6
Method Code: H039
Quantity Tons: 0.00550
Quantity Waste: 11.000000
Quantity Unit: P
Number of Containers: 1
Type of Container: Fiberboard or plastic drums, barrels, kegs
Quantity Type: Pounds
State Code: 791

Year: 2020
EM Manifest ID: 72d9b0db-3a16-4a25-8b17-f03e4af3c6a8
Generator EPA ID: CAR000103333
Shipment Date: 2020-12-02
Manifest Number: 020091623JJK
Line Number: 7
Method Code: H141
Quantity Tons: 0.02650
Quantity Waste: 53.000000
Quantity Unit: P
Number of Containers: 1
Type of Container: Fiberboard or plastic drums, barrels, kegs
Quantity Type: Pounds
State Code: 331

Year: 2020
EM Manifest ID: 72d9b0db-3a16-4a25-8b17-f03e4af3c6a8
Generator EPA ID: CAR000103333

Map ID
Direction
Distance
Elevation

MAP FINDINGS

Site

Database(s)

EDR ID Number
EPA ID Number

COSTCO WHOLESALE #420 (Continued)

S113045134

Shipment Date: 2020-12-02
Manifest Number: 020091623JJJ
Line Number: 8
Method Code: H141
Quantity Tons: 0.02150
Quantity Waste: 43.000000
Quantity Unit: P
Number of Containers: 1
Type of Container: Fiber or plastic boxes, cartons, cases
Quantity Type: Pounds
State Code: 331

Year: 2020
EM Manifest ID: 72d9b0db-3a16-4a25-8b17-f03e4af3c6a8
Generator EPA ID: CAR000103333
Shipment Date: 2020-12-02
Manifest Number: 020091623JJJ
Line Number: 9
Method Code: H132
Quantity Tons: 0.01350
Quantity Waste: 27.000000
Quantity Unit: P
Number of Containers: 1
Type of Container: Fiberboard or plastic drums, barrels, kegs
Quantity Type: Pounds
State Code: 311

Year: 2020
EM Manifest ID: 72d9b0db-3a16-4a25-8b17-f03e4af3c6a8
Generator EPA ID: CAR000103333
Shipment Date: 2020-12-02
Manifest Number: 020091623JJJ
Line Number: 10
Method Code: H039
Quantity Tons: 0.18900
Quantity Waste: 378.000000
Quantity Unit: P
Number of Containers: 1
Type of Container: Fiber or plastic boxes, cartons, cases
Quantity Type: Pounds
State Code: 331

Detail Two:

Year: 2019
EM Manifest ID: 851297
Shipment Date: 9/13/2019
Receipt Date: 10/2/2019
Manifest Number: 013670120FLE
Generator EPA ID: CAR000103333
Name: COSTCO
Address: 2001 EAST VENTURA BLVD
Address 2: Not reported
City: OXNARD
Zip: 93036-1813
Telephone: 800-451-8346
Contact: Not reported

Map ID
Direction
Distance
Elevation

MAP FINDINGS

Site

Database(s)

EDR ID Number
EPA ID Number

COSTCO WHOLESALE #420 (Continued)

S113045134

Contact Telephone: 317-275-7568
Transporter 1 EPA ID: MNS000110924
Transporter 1 Emergency Number: Not reported
Transporter 2 EPA ID: MOD095038998
Transporter 2 Emergency Number: Not reported
TSDF EPA ID: INR000110197
TSDF Name: Stericycle Environmental Solutions, Inc. Indianapolis
TSDF Address 1: 2770 Fortune Circle East
TSDF Address 2: Not reported
TSDF City: Indianapolis
TSDF Zip: 46241
TSDF Telephone: Not reported

Federal:

Year: 2019
EM Manifest ID: 851297
Generator EPA ID: CAR000103333
Shipment Date: 2019-09-13
Manifest Number: 013670120FLE
Line Number: 1
Method Code: H141
Quantity Tons: 0.00050
Quantity Waste: 1.000000
Quantity Unit: P
Number of Containers: 1
Type of Container: Fiber or plastic boxes, cartons, cases
Quantity Type: Pounds
Federal Code: U034

State:

Year: 2019
EM Manifest ID: 851297
Generator EPA ID: CAR000103333
Shipment Date: 2019-09-13
Manifest Number: 013670120FLE
Line Number: 1
Method Code: H141
Quantity Tons: 0.00050
Quantity Waste: 1.000000
Quantity Unit: P
Number of Containers: 1
Type of Container: Fiber or plastic boxes, cartons, cases
Quantity Type: Pounds
State Code: 311

Year: 2019
EM Manifest ID: 89242b43-32da-4ae2-8b4a-359f2bfd714a
Shipment Date: 9/13/2019
Receipt Date: 9/25/2019
Manifest Number: 013670122FLE
Generator EPA ID: CAR000103333
Name: COSTCO WHOLESALE NO 420
Address: 2001 EAST VENTURA BOULEVARD
Address 2: Not reported
City: OXNARD
Zip: 93030

Map ID
Direction
Distance
Elevation

MAP FINDINGS

Site

Database(s)

EDR ID Number
EPA ID Number

COSTCO WHOLESALE #420 (Continued)

S113045134

Telephone: 800-451-8346
Contact: Not reported
Contact Telephone: 805-983-4200
Transporter 1 EPA ID: MNS000110924
Transporter 1 Emergency Number: Not reported
Transporter 2 EPA ID: CAR000175422
Transporter 2 Emergency Number: Not reported
TSDF EPA ID: AZR000515924
TSDF Name: YUMA YES WASTE TRANSFER FACILITY
TSDF Address 1: 2730 E 13TH ST
TSDF Address 2: Not reported
TSDF City: YUMA
TSDF Zip: 85365-1901
TSDF Telephone: Not reported

State:

Year: 2019
EM Manifest ID: 89242b43-32da-4ae2-8b4a-359f2bfd714a
Generator EPA ID: CAR000103333
Shipment Date: 2019-09-13
Manifest Number: 013670122FLE
Line Number: 1
Method Code: H141
Quantity Tons: 0.13550
Quantity Waste: 271.000000
Quantity Unit: P
Number of Containers: 4
Type of Container: Fiberboard or plastic drums, barrels, kegs
Quantity Type: Pounds
State Code: 331

Year: 2019
EM Manifest ID: 89242b43-32da-4ae2-8b4a-359f2bfd714a
Generator EPA ID: CAR000103333
Shipment Date: 2019-09-13
Manifest Number: 013670122FLE
Line Number: 2
Method Code: H141
Quantity Tons: 0.24100
Quantity Waste: 482.000000
Quantity Unit: P
Number of Containers: 3
Type of Container: Fiberboard or plastic drums, barrels, kegs
Quantity Type: Pounds
State Code: 331

Year: 2019
EM Manifest ID: 89242b43-32da-4ae2-8b4a-359f2bfd714a
Generator EPA ID: CAR000103333
Shipment Date: 2019-09-13
Manifest Number: 013670122FLE
Line Number: 3
Method Code: H141
Quantity Tons: 0.02000
Quantity Waste: 40.000000
Quantity Unit: P
Number of Containers: 1
Type of Container: Fiberboard or plastic drums, barrels, kegs

Map ID
Direction
Distance
Elevation

MAP FINDINGS

Site

Database(s)

EDR ID Number
EPA ID Number

COSTCO WHOLESALE #420 (Continued)

S113045134

Quantity Type: Pounds
State Code: 331

Year: 2019
EM Manifest ID: 892445
Shipment Date: 9/13/2019
Receipt Date: 9/20/2019
Manifest Number: 013670121FLE
Generator EPA ID: CAR000103333
Name: COSTCO
Address: 2001 EAST VENTURA BLVD
Address 2: Not reported
City: OXNARD
Zip: 93036-1813
Telephone: 800-451-8346
Contact: Not reported
Contact Telephone: 323-776-6233
Transporter 1 EPA ID: MNS000110924
Transporter 1 Emergency Number: Not reported
Transporter 2 EPA ID: MNS000110924
Transporter 2 Emergency Number: Not reported
TSDF EPA ID: CAD008364432
TSDF Name: Rho Chem LLC
TSDF Address 1: 425 Isis Ave.
TSDF Address 2: Not reported
TSDF City: Inglewood
TSDF Zip: 90301
TSDF Telephone: Not reported

Federal:

Year: 2019
EM Manifest ID: 892445
Generator EPA ID: CAR000103333
Shipment Date: 2019-09-13
Manifest Number: 013670121FLE
Line Number: 1
Method Code: H141
Quantity Tons: 0.00100
Quantity Waste: 2.000000
Quantity Unit: P
Number of Containers: 1
Type of Container: Fiber or plastic boxes, cartons, cases
Quantity Type: Pounds
Federal Code: D004

Year: 2019
EM Manifest ID: 892445
Generator EPA ID: CAR000103333
Shipment Date: 2019-09-13
Manifest Number: 013670121FLE
Line Number: 1
Method Code: H141
Quantity Tons: 0.00100
Quantity Waste: 2.000000
Quantity Unit: P
Number of Containers: 1
Type of Container: Fiber or plastic boxes, cartons, cases

Map ID
Direction
Distance
Elevation

MAP FINDINGS

Site

Database(s)

EDR ID Number
EPA ID Number

COSTCO WHOLESALE #420 (Continued)

S113045134

Quantity Type:	Pounds
Federal Code:	D005
Year:	2019
EM Manifest ID:	892445
Generator EPA ID:	CAR000103333
Shipment Date:	2019-09-13
Manifest Number:	013670121FLE
Line Number:	1
Method Code:	H141
Quantity Tons:	0.00100
Quantity Waste:	2.000000
Quantity Unit:	P
Number of Containers:	1
Type of Container:	Fiber or plastic boxes, cartons, cases
Quantity Type:	Pounds
Federal Code:	D007
Year:	2019
EM Manifest ID:	892445
Generator EPA ID:	CAR000103333
Shipment Date:	2019-09-13
Manifest Number:	013670121FLE
Line Number:	1
Method Code:	H141
Quantity Tons:	0.00100
Quantity Waste:	2.000000
Quantity Unit:	P
Number of Containers:	1
Type of Container:	Fiber or plastic boxes, cartons, cases
Quantity Type:	Pounds
Federal Code:	D010
Year:	2019
EM Manifest ID:	892445
Generator EPA ID:	CAR000103333
Shipment Date:	2019-09-13
Manifest Number:	013670121FLE
Line Number:	1
Method Code:	H141
Quantity Tons:	0.00100
Quantity Waste:	2.000000
Quantity Unit:	P
Number of Containers:	1
Type of Container:	Fiber or plastic boxes, cartons, cases
Quantity Type:	Pounds
Federal Code:	D026
Year:	2019
EM Manifest ID:	892445
Generator EPA ID:	CAR000103333
Shipment Date:	2019-09-13
Manifest Number:	013670121FLE
Line Number:	2
Method Code:	H141
Quantity Tons:	0.00050
Quantity Waste:	1.000000

Map ID
Direction
Distance
Elevation

MAP FINDINGS

Site

Database(s)

EDR ID Number
EPA ID Number

COSTCO WHOLESALE #420 (Continued)

S113045134

Quantity Unit: P
Number of Containers: 1
Type of Container: Fiber or plastic boxes, cartons, cases
Quantity Type: Pounds
Federal Code: P001

Year: 2019
EM Manifest ID: 892445
Generator EPA ID: CAR000103333
Shipment Date: 2019-09-13
Manifest Number: 013670121FLE
Line Number: 3
Method Code: H141
Quantity Tons: 0.00050
Quantity Waste: 1.000000
Quantity Unit: P
Number of Containers: 1
Type of Container: Fiber or plastic boxes, cartons, cases
Quantity Type: Pounds
Federal Code: D007

Year: 2019
EM Manifest ID: 892445
Generator EPA ID: CAR000103333
Shipment Date: 2019-09-13
Manifest Number: 013670121FLE
Line Number: 3
Method Code: H141
Quantity Tons: 0.00050
Quantity Waste: 1.000000
Quantity Unit: P
Number of Containers: 1
Type of Container: Fiber or plastic boxes, cartons, cases
Quantity Type: Pounds
Federal Code: D013

Year: 2019
EM Manifest ID: 892445
Generator EPA ID: CAR000103333
Shipment Date: 2019-09-13
Manifest Number: 013670121FLE
Line Number: 3
Method Code: H141
Quantity Tons: 0.00050
Quantity Waste: 1.000000
Quantity Unit: P
Number of Containers: 1
Type of Container: Fiber or plastic boxes, cartons, cases
Quantity Type: Pounds
Federal Code: D022

Year: 2019
EM Manifest ID: 892445
Generator EPA ID: CAR000103333
Shipment Date: 2019-09-13
Manifest Number: 013670121FLE
Line Number: 3

Map ID
Direction
Distance
Elevation

MAP FINDINGS

Site

Database(s)

EDR ID Number
EPA ID Number

COSTCO WHOLESALE #420 (Continued)

S113045134

Method Code:	H141
Quantity Tons:	0.00050
Quantity Waste:	1.000000
Quantity Unit:	P
Number of Containers:	1
Type of Container:	Fiber or plastic boxes, cartons, cases
Quantity Type:	Pounds
Federal Code:	D024
Year:	2019
EM Manifest ID:	892445
Generator EPA ID:	CAR000103333
Shipment Date:	2019-09-13
Manifest Number:	013670121FLE
Line Number:	3
Method Code:	H141
Quantity Tons:	0.00050
Quantity Waste:	1.000000
Quantity Unit:	P
Number of Containers:	1
Type of Container:	Fiber or plastic boxes, cartons, cases
Quantity Type:	Pounds
Federal Code:	D026
Year:	2019
EM Manifest ID:	892445
Generator EPA ID:	CAR000103333
Shipment Date:	2019-09-13
Manifest Number:	013670121FLE
Line Number:	4
Method Code:	H141
Quantity Tons:	0.01850
Quantity Waste:	37.000000
Quantity Unit:	P
Number of Containers:	1
Type of Container:	Fiberboard or plastic drums, barrels, kegs
Quantity Type:	Pounds
Federal Code:	D001
Year:	2019
EM Manifest ID:	892445
Generator EPA ID:	CAR000103333
Shipment Date:	2019-09-13
Manifest Number:	013670121FLE
Line Number:	5
Method Code:	H141
Quantity Tons:	0.01650
Quantity Waste:	33.000000
Quantity Unit:	P
Number of Containers:	1
Type of Container:	Fiberboard or plastic drums, barrels, kegs
Quantity Type:	Pounds
Federal Code:	D001
Year:	2019
EM Manifest ID:	892445
Generator EPA ID:	CAR000103333

Map ID
Direction
Distance
Elevation

MAP FINDINGS

Site

Database(s)

EDR ID Number
EPA ID Number

COSTCO WHOLESALE #420 (Continued)

S113045134

Shipment Date: 2019-09-13
Manifest Number: 013670121FLE
Line Number: 6
Method Code: H141
Quantity Tons: 0.03600
Quantity Waste: 72.000000
Quantity Unit: P
Number of Containers: 1
Type of Container: Fiberboard or plastic drums, barrels, kegs
Quantity Type: Pounds
Federal Code: D001

Year: 2019
EM Manifest ID: 892445
Generator EPA ID: CAR000103333
Shipment Date: 2019-09-13
Manifest Number: 013670121FLE
Line Number: 7
Method Code: H141
Quantity Tons: 0.00450
Quantity Waste: 9.000000
Quantity Unit: P
Number of Containers: 1
Type of Container: Fiber or plastic boxes, cartons, cases
Quantity Type: Pounds
Federal Code: D002

Year: 2019
EM Manifest ID: 892445
Generator EPA ID: CAR000103333
Shipment Date: 2019-09-13
Manifest Number: 013670121FLE
Line Number: 9
Method Code: H141
Quantity Tons: 0.00100
Quantity Waste: 2.000000
Quantity Unit: P
Number of Containers: 1
Type of Container: Fiber or plastic boxes, cartons, cases
Quantity Type: Pounds
Federal Code: D002

Year: 2019
EM Manifest ID: 892445
Generator EPA ID: CAR000103333
Shipment Date: 2019-09-13
Manifest Number: 013670121FLE
Line Number: 10
Method Code: H141
Quantity Tons: 0.00100
Quantity Waste: 2.000000
Quantity Unit: P
Number of Containers: 1
Type of Container: Fiber or plastic boxes, cartons, cases
Quantity Type: Pounds
Federal Code: P075

Map ID
Direction
Distance
Elevation

MAP FINDINGS

Site

Database(s)

EDR ID Number
EPA ID Number

COSTCO WHOLESALE #420 (Continued)

S113045134

Year:	2019
EM Manifest ID:	892445
Generator EPA ID:	CAR000103333
Shipment Date:	2019-09-13
Manifest Number:	013670121FLE
Line Number:	11
Method Code:	H141
Quantity Tons:	0.00050
Quantity Waste:	1.000000
Quantity Unit:	P
Number of Containers:	1
Type of Container:	Metal drums, barrels, kegs
Quantity Type:	Pounds
Federal Code:	D001
Year:	2019
EM Manifest ID:	892445
Generator EPA ID:	CAR000103333
Shipment Date:	2019-09-13
Manifest Number:	013670121FLE
Line Number:	12
Method Code:	H141
Quantity Tons:	0.01050
Quantity Waste:	21.000000
Quantity Unit:	P
Number of Containers:	1
Type of Container:	Fiber or plastic boxes, cartons, cases
Quantity Type:	Pounds
Federal Code:	D007
Year:	2019
EM Manifest ID:	892445
Generator EPA ID:	CAR000103333
Shipment Date:	2019-09-13
Manifest Number:	013670121FLE
Line Number:	12
Method Code:	H141
Quantity Tons:	0.01050
Quantity Waste:	21.000000
Quantity Unit:	P
Number of Containers:	1
Type of Container:	Fiber or plastic boxes, cartons, cases
Quantity Type:	Pounds
Federal Code:	D010
Year:	2019
EM Manifest ID:	892445
Generator EPA ID:	CAR000103333
Shipment Date:	2019-09-13
Manifest Number:	013670121FLE
Line Number:	12
Method Code:	H141
Quantity Tons:	0.01050
Quantity Waste:	21.000000
Quantity Unit:	P
Number of Containers:	1
Type of Container:	Fiber or plastic boxes, cartons, cases

Map ID
Direction
Distance
Elevation

MAP FINDINGS

Site

Database(s)

EDR ID Number
EPA ID Number

COSTCO WHOLESALE #420 (Continued)

S113045134

Quantity Type: Pounds
Federal Code: D011

Year: 2019
EM Manifest ID: 892445
Generator EPA ID: CAR000103333
Shipment Date: 2019-09-13
Manifest Number: 013670121FLE
Line Number: 12
Method Code: H141
Quantity Tons: 0.01050
Quantity Waste: 21.000000
Quantity Unit: P
Number of Containers: 1
Type of Container: Fiber or plastic boxes, cartons, cases
Quantity Type: Pounds
Federal Code: D016

Year: 2019
EM Manifest ID: 892445
Generator EPA ID: CAR000103333
Shipment Date: 2019-09-13
Manifest Number: 013670121FLE
Line Number: 12
Method Code: H141
Quantity Tons: 0.01050
Quantity Waste: 21.000000
Quantity Unit: P
Number of Containers: 1
Type of Container: Fiber or plastic boxes, cartons, cases
Quantity Type: Pounds
Federal Code: U057

State:
Year: 2019
EM Manifest ID: 892445
Generator EPA ID: CAR000103333
Shipment Date: 2019-09-13
Manifest Number: 013670121FLE
Line Number: 1
Method Code: H141
Quantity Tons: 0.00100
Quantity Waste: 2.000000
Quantity Unit: P
Number of Containers: 1
Type of Container: Fiber or plastic boxes, cartons, cases
Quantity Type: Pounds
State Code: 311

Year: 2019
EM Manifest ID: 892445
Generator EPA ID: CAR000103333
Shipment Date: 2019-09-13
Manifest Number: 013670121FLE
Line Number: 2
Method Code: H141
Quantity Tons: 0.00050

Map ID
Direction
Distance
Elevation

MAP FINDINGS

Site

Database(s)

EDR ID Number
EPA ID Number

COSTCO WHOLESALE #420 (Continued)

S113045134

Quantity Waste:	1.000000
Quantity Unit:	P
Number of Containers:	1
Type of Container:	Fiber or plastic boxes, cartons, cases
Quantity Type:	Pounds
State Code:	311
Year:	2019
EM Manifest ID:	892445
Generator EPA ID:	CAR000103333
Shipment Date:	2019-09-13
Manifest Number:	013670121FLE
Line Number:	3
Method Code:	H141
Quantity Tons:	0.00050
Quantity Waste:	1.000000
Quantity Unit:	P
Number of Containers:	1
Type of Container:	Fiber or plastic boxes, cartons, cases
Quantity Type:	Pounds
State Code:	311
Year:	2019
EM Manifest ID:	892445
Generator EPA ID:	CAR000103333
Shipment Date:	2019-09-13
Manifest Number:	013670121FLE
Line Number:	4
Method Code:	H141
Quantity Tons:	0.01850
Quantity Waste:	37.000000
Quantity Unit:	P
Number of Containers:	1
Type of Container:	Fiberboard or plastic drums, barrels, kegs
Quantity Type:	Pounds
State Code:	331
Year:	2019
EM Manifest ID:	892445
Generator EPA ID:	CAR000103333
Shipment Date:	2019-09-13
Manifest Number:	013670121FLE
Line Number:	5
Method Code:	H141
Quantity Tons:	0.01650
Quantity Waste:	33.000000
Quantity Unit:	P
Number of Containers:	1
Type of Container:	Fiberboard or plastic drums, barrels, kegs
Quantity Type:	Pounds
State Code:	352
Year:	2019
EM Manifest ID:	892445
Generator EPA ID:	CAR000103333
Shipment Date:	2019-09-13
Manifest Number:	013670121FLE

Map ID
Direction
Distance
Elevation

MAP FINDINGS

Site

Database(s)

EDR ID Number
EPA ID Number

COSTCO WHOLESALE #420 (Continued)

S113045134

Line Number: 6
Method Code: H141
Quantity Tons: 0.03600
Quantity Waste: 72.000000
Quantity Unit: P
Number of Containers: 1
Type of Container: Fiberboard or plastic drums, barrels, kegs
Quantity Type: Pounds
State Code: 331

Year: 2019
EM Manifest ID: 892445
Generator EPA ID: CAR000103333
Shipment Date: 2019-09-13
Manifest Number: 013670121FLE
Line Number: 7
Method Code: H141
Quantity Tons: 0.00450
Quantity Waste: 9.000000
Quantity Unit: P
Number of Containers: 1
Type of Container: Fiber or plastic boxes, cartons, cases
Quantity Type: Pounds
State Code: 122

Year: 2019
EM Manifest ID: 892445
Generator EPA ID: CAR000103333
Shipment Date: 2019-09-13
Manifest Number: 013670121FLE
Line Number: 8
Method Code: H141
Quantity Tons: 0.00350
Quantity Waste: 7.000000
Quantity Unit: P
Number of Containers: 1
Type of Container: Fiber or plastic boxes, cartons, cases
Quantity Type: Pounds
State Code: 331

Year: 2019
EM Manifest ID: 892445
Generator EPA ID: CAR000103333
Shipment Date: 2019-09-13
Manifest Number: 013670121FLE
Line Number: 9
Method Code: H141
Quantity Tons: 0.00100
Quantity Waste: 2.000000
Quantity Unit: P
Number of Containers: 1
Type of Container: Fiber or plastic boxes, cartons, cases
Quantity Type: Pounds
State Code: 791

Year: 2019
EM Manifest ID: 892445

Map ID
Direction
Distance
Elevation

MAP FINDINGS

Site

Database(s)

EDR ID Number
EPA ID Number

COSTCO WHOLESALE #420 (Continued)

S113045134

Generator EPA ID: CAR000103333
Shipment Date: 2019-09-13
Manifest Number: 013670121FLE
Line Number: 10
Method Code: H141
Quantity Tons: 0.00100
Quantity Waste: 2.000000
Quantity Unit: P
Number of Containers: 1
Type of Container: Fiber or plastic boxes, cartons, cases
Quantity Type: Pounds
State Code: 311

Year: 2019
EM Manifest ID: 892445
Generator EPA ID: CAR000103333
Shipment Date: 2019-09-13
Manifest Number: 013670121FLE
Line Number: 11
Method Code: H141
Quantity Tons: 0.00050
Quantity Waste: 1.000000
Quantity Unit: P
Number of Containers: 1
Type of Container: Metal drums, barrels, kegs
Quantity Type: Pounds
State Code: 214

Year: 2019
EM Manifest ID: 892445
Generator EPA ID: CAR000103333
Shipment Date: 2019-09-13
Manifest Number: 013670121FLE
Line Number: 12
Method Code: H141
Quantity Tons: 0.01050
Quantity Waste: 21.000000
Quantity Unit: P
Number of Containers: 1
Type of Container: Fiber or plastic boxes, cartons, cases
Quantity Type: Pounds
State Code: 331

Year: 2019
EM Manifest ID: 416537
Shipment Date: 8/20/2018
Receipt Date: 8/30/2018
Manifest Number: 008711890FLE
Generator EPA ID: CAR000103333
Name: COSTCO WHOLESALE NO 420
Address: 2001 EAST VENTURA BOULEVARD
Address 2: Not reported
City: OXNARD
Zip: 93030
Telephone: 800-424-9300
Contact: Not reported

Map ID
Direction
Distance
Elevation

MAP FINDINGS

Site

Database(s)

EDR ID Number
EPA ID Number

COSTCO WHOLESALE #420 (Continued)

S113045134

Contact Telephone: 425-313-6674
Transporter 1 EPA ID: CAR000183913
Transporter 1 Emergency Number: Not reported
Transporter 2 EPA ID: CAT080016116
Transporter 2 Emergency Number: Not reported
TSDF EPA ID: CAT080013352
TSDF Name: DEMENNO KERDOON
TSDF Address 1: 2000 N. ALAMEDA STREET
TSDF Address 2: Not reported
TSDF City: COMPTON
TSDF Zip: 90222
TSDF Telephone: Not reported

State:

Year: 2019
EM Manifest ID: 416537
Generator EPA ID: CAR000103333
Shipment Date: 2018-08-20
Manifest Number: 008711890FLE
Line Number: 1
Method Code: H039
Quantity Tons: 0.23100
Quantity Waste: 55.000000
Quantity Unit: G
Number of Containers: 1
Type of Container: Metal drums, barrels, kegs
Quantity Type: Gallons
State Code: 134

Year: 2019
EM Manifest ID: d3b220f8-c80d-4426-9075-a1c6aeb62d8f
Shipment Date: 8/20/2018
Receipt Date: 8/30/2018
Manifest Number: 012173165FLE
Generator EPA ID: CAR000103333
Name: COSTCO WHOLESALE NO 420
Address: 2001 EAST VENTURA BOULEVARD
Address 2: Not reported
City: OXNARD
Zip: 93030
Telephone: 800-424-9300
Contact: Not reported
Contact Telephone: 425-313-6674
Transporter 1 EPA ID: CAR000183913
Transporter 1 Emergency Number: Not reported
Transporter 2 EPA ID: CAT080016116
Transporter 2 Emergency Number: Not reported
TSDF EPA ID: CAT080013352
TSDF Name: DEMENNO KERDOON
TSDF Address 1: 2000 N. ALAMEDA STREET
TSDF Address 2: Not reported
TSDF City: COMPTON
TSDF Zip: 90222
TSDF Telephone: Not reported

State:

Year: 2019

Map ID
Direction
Distance
Elevation

MAP FINDINGS

Site

Database(s)

EDR ID Number
EPA ID Number

COSTCO WHOLESALE #420 (Continued)

S113045134

EM Manifest ID: d3b220f8-c80d-4426-9075-a1c6aeb62d8f
Generator EPA ID: CAR000103333
Shipment Date: 2018-08-20
Manifest Number: 012173165FLE
Line Number: 1
Method Code: H039
Quantity Tons: 0.10500
Quantity Waste: 25.000000
Quantity Unit: G
Number of Containers: 1
Type of Container: Metal drums, barrels, kegs
Quantity Type: Gallons
State Code: 134

Year: 2019
EM Manifest ID: ff2614df-3d98-4391-9bba-03b1631038f1
Shipment Date: 8/16/2018
Receipt Date: 8/29/2018
Manifest Number: 011465423FLE
Generator EPA ID: CAR000103333
Name: COSTCO WHOLESALE NO 420
Address: 2001 EAST VENTURA BOULEVARD
Address 2: Not reported
City: OXNARD
Zip: 93030
Telephone: 800-451-8346
Contact: Not reported
Contact Telephone: 805-983-4200
Transporter 1 EPA ID: MNS000110924
Transporter 1 Emergency Number: Not reported
Transporter 2 EPA ID: CAR000175422
Transporter 2 Emergency Number: Not reported
TSDf EPA ID: AZR000515924
TSDf Name: YUMA YES WASTE TRANSFER FACILITY
TSDf Address 1: 2730 E 13TH ST
TSDf Address 2: Not reported
TSDf City: YUMA
TSDf Zip: 85365-1901
TSDf Telephone: Not reported

State:

Year: 2019
EM Manifest ID: ff2614df-3d98-4391-9bba-03b1631038f1
Generator EPA ID: CAR000103333
Shipment Date: 2018-08-16
Manifest Number: 011465423FLE
Line Number: 1
Method Code: H141
Quantity Tons: 0.04250
Quantity Waste: 85.000000
Quantity Unit: P
Number of Containers: 1
Type of Container: Fiberboard or plastic drums, barrels, kegs
Quantity Type: Pounds
State Code: 331

Year: 2019

Map ID
Direction
Distance
Elevation

MAP FINDINGS

Site

Database(s)

EDR ID Number
EPA ID Number

COSTCO WHOLESALE #420 (Continued)

S113045134

EM Manifest ID: ff2614df-3d98-4391-9bba-03b1631038f1
Generator EPA ID: CAR000103333
Shipment Date: 2018-08-16
Manifest Number: 011465423FLE
Line Number: 2
Method Code: H141
Quantity Tons: 0.09200
Quantity Waste: 184.000000
Quantity Unit: P
Number of Containers: 3
Type of Container: Fiberboard or plastic drums, barrels, kegs
Quantity Type: Pounds
State Code: 331

Year: 2019
EM Manifest ID: ff2614df-3d98-4391-9bba-03b1631038f1
Generator EPA ID: CAR000103333
Shipment Date: 2018-08-16
Manifest Number: 011465423FLE
Line Number: 3
Method Code: H141
Quantity Tons: 0.09000
Quantity Waste: 180.000000
Quantity Unit: P
Number of Containers: 1
Type of Container: Fiberboard or plastic drums, barrels, kegs
Quantity Type: Pounds
State Code: 331

Year: 2019
EM Manifest ID: 553511
Shipment Date: 8/12/2019
Receipt Date: 8/22/2019
Manifest Number: 012773487FLE
Generator EPA ID: CAR000103333
Name: COSTCO WHOLESALE CORPROATION
Address: 2001 EAST VENTURA BLVD.
Address 2: Not reported
City: OXNARD
Zip: 93030
Telephone: 800-424-9300
Contact: Not reported
Contact Telephone: 949-460-5200
Transporter 1 EPA ID: CAR000183913
Transporter 1 Emergency Number: Not reported
Transporter 2 EPA ID: CAT080016116
Transporter 2 Emergency Number: Not reported
TSDf EPA ID: CAT080013352
TSDf Name: WORLD OIL RECYCLING
TSDf Address 1: 2000 N. ALAMEDA STREET
TSDf Address 2: Not reported
TSDf City: COMPTON
TSDf Zip: 90222-0000
TSDf Telephone: Not reported

State:
Year: 2019

Map ID
Direction
Distance
Elevation

MAP FINDINGS

Site

Database(s)

EDR ID Number
EPA ID Number

COSTCO WHOLESALE #420 (Continued)

S113045134

EM Manifest ID: 553511
Generator EPA ID: CAR000103333
Shipment Date: 2019-08-12
Manifest Number: 012773487FLE
Line Number: 1
Method Code: H039
Quantity Tons: 0.23100
Quantity Waste: 55.000000
Quantity Unit: G
Number of Containers: 1
Type of Container: Metal drums, barrels, kegs
Quantity Type: Gallons
State Code: 134

Year: 2019
EM Manifest ID: 850593
Shipment Date: 7/31/2019
Receipt Date: 8/21/2019
Manifest Number: 013134232FLE
Generator EPA ID: CAR000103333
Name: COSTCO
Address: 2001 EAST VENTURA BLVD
Address 2: Not reported
City: OXNARD
Zip: 93036-1813
Telephone: 800-451-8346
Contact: Not reported
Contact Telephone: 317-275-7568
Transporter 1 EPA ID: MNS000110924
Transporter 1 Emergency Number: Not reported
Transporter 2 EPA ID: MOD095038998
Transporter 2 Emergency Number: Not reported
TSDF EPA ID: INR000110197
TSDF Name: Stericycle Environmental Solutions, Inc. Indianapolis
TSDF Address 1: 2770 Fortune Circle East
TSDF Address 2: Not reported
TSDF City: Indianapolis
TSDF Zip: 46241
TSDF Telephone: Not reported

Federal:

Year: 2019
EM Manifest ID: 850593
Generator EPA ID: CAR000103333
Shipment Date: 2019-07-31
Manifest Number: 013134232FLE
Line Number: 1
Method Code: H141
Quantity Tons: 0.00050
Quantity Waste: 1.000000
Quantity Unit: P
Number of Containers: 1
Type of Container: Fiber or plastic boxes, cartons, cases
Quantity Type: Pounds
Federal Code: U034

Year: 2019

Map ID
Direction
Distance
Elevation

MAP FINDINGS

Site

Database(s)

EDR ID Number
EPA ID Number

COSTCO WHOLESALE #420 (Continued)

S113045134

EM Manifest ID: 850593
Generator EPA ID: CAR000103333
Shipment Date: 2019-07-31
Manifest Number: 013134232FLE
Line Number: 2
Method Code: H141
Quantity Tons: 0.00050
Quantity Waste: 1.000000
Quantity Unit: P
Number of Containers: 1
Type of Container: Fiber or plastic boxes, cartons, cases
Quantity Type: Pounds
Federal Code: U034

State:

Year: 2019
EM Manifest ID: 850593
Generator EPA ID: CAR000103333
Shipment Date: 2019-07-31
Manifest Number: 013134232FLE
Line Number: 1
Method Code: H141
Quantity Tons: 0.00050
Quantity Waste: 1.000000
Quantity Unit: P
Number of Containers: 1
Type of Container: Fiber or plastic boxes, cartons, cases
Quantity Type: Pounds
State Code: 311

Year: 2019
EM Manifest ID: 850593
Generator EPA ID: CAR000103333
Shipment Date: 2019-07-31
Manifest Number: 013134232FLE
Line Number: 2
Method Code: H141
Quantity Tons: 0.00050
Quantity Waste: 1.000000
Quantity Unit: P
Number of Containers: 1
Type of Container: Fiber or plastic boxes, cartons, cases
Quantity Type: Pounds
State Code: 311

Year: 2019
EM Manifest ID: 499052
Shipment Date: 7/31/2019
Receipt Date: 8/12/2019
Manifest Number: 013134234FLE
Generator EPA ID: CAR000103333
Name: COSTCO WHOLESALE NO 420
Address: 2001 EAST VENTURA BOULEVARD
Address 2: Not reported
City: OXNARD
Zip: 93030

Map ID
Direction
Distance
Elevation

MAP FINDINGS

Site

Database(s)

EDR ID Number
EPA ID Number

COSTCO WHOLESALE #420 (Continued)

S113045134

Telephone: 800-451-8346
Contact: Not reported
Contact Telephone: 805-983-4200
Transporter 1 EPA ID: MNS000110924
Transporter 1 Emergency Number: Not reported
Transporter 2 EPA ID: CAR000175422
Transporter 2 Emergency Number: Not reported
TSDF EPA ID: AZR000515924
TSDF Name: YUMA YES WASTE TRANSFER FACILITY
TSDF Address 1: 2730 E 13TH ST
TSDF Address 2: Not reported
TSDF City: YUMA
TSDF Zip: 85365-1901
TSDF Telephone: Not reported

State:

Year: 2019
EM Manifest ID: 499052
Generator EPA ID: CAR000103333
Shipment Date: 2019-07-31
Manifest Number: 013134234FLE
Line Number: 1
Method Code: H141
Quantity Tons: 0.04200
Quantity Waste: 84.000000
Quantity Unit: P
Number of Containers: 1
Type of Container: Fiberboard or plastic drums, barrels, kegs
Quantity Type: Pounds
State Code: 331

Year: 2019
EM Manifest ID: 499052
Generator EPA ID: CAR000103333
Shipment Date: 2019-07-31
Manifest Number: 013134234FLE
Line Number: 2
Method Code: H141
Quantity Tons: 0.24350
Quantity Waste: 487.000000
Quantity Unit: P
Number of Containers: 5
Type of Container: Fiberboard or plastic drums, barrels, kegs
Quantity Type: Pounds
State Code: 331

Year: 2019
EM Manifest ID: 499052
Generator EPA ID: CAR000103333
Shipment Date: 2019-07-31
Manifest Number: 013134234FLE
Line Number: 3
Method Code: H141
Quantity Tons: 0.18600
Quantity Waste: 372.000000
Quantity Unit: P
Number of Containers: 3
Type of Container: Fiberboard or plastic drums, barrels, kegs

Map ID
Direction
Distance
Elevation

MAP FINDINGS

Site

Database(s)

EDR ID Number
EPA ID Number

COSTCO WHOLESALE #420 (Continued)

S113045134

Quantity Type: Pounds
State Code: 331

Year: 2019
EM Manifest ID: 462705
Shipment Date: 6/3/2019
Receipt Date: 6/11/2019
Manifest Number: 013133986FLE
Generator EPA ID: CAR000103333
Name: COSTCO
Address: 2001 EAST VENTURA BLVD
Address 2: Not reported
City: OXNARD
Zip: 93036-1813
Telephone: 800-451-8346
Contact: Not reported
Contact Telephone: 775-575-2760
Transporter 1 EPA ID: MNS000110924
Transporter 1 Emergency Number: Not reported
Transporter 2 EPA ID: MNS000110924
Transporter 2 Emergency Number: Not reported
TSDF EPA ID: NVD980895338
TSDF Name: 21st Century Environmental Management of Nevada, LLC
TSDF Address 1: 2095 Newlands Drive East
TSDF Address 2: Not reported
TSDF City: Fernley
TSDF Zip: 89408
TSDF Telephone: Not reported

Federal:

Year: 2019
EM Manifest ID: 462705
Generator EPA ID: CAR000103333
Shipment Date: 2019-06-03
Manifest Number: 013133986FLE
Line Number: 1
Method Code: H141
Quantity Tons: 0.03300
Quantity Waste: 66.000000
Quantity Unit: P
Number of Containers: 2
Type of Container: Fiberboard or plastic drums, barrels, kegs
Quantity Type: Pounds
Federal Code: D001

Year: 2019
EM Manifest ID: 462705
Generator EPA ID: CAR000103333
Shipment Date: 2019-06-03
Manifest Number: 013133986FLE
Line Number: 2
Method Code: H141
Quantity Tons: 0.00100
Quantity Waste: 2.000000
Quantity Unit: P
Number of Containers: 1
Type of Container: Metal drums, barrels, kegs

Map ID
Direction
Distance
Elevation

MAP FINDINGS

Site

Database(s)

EDR ID Number
EPA ID Number

COSTCO WHOLESALE #420 (Continued)

S113045134

Quantity Type:	Pounds
Federal Code:	D001
Year:	2019
EM Manifest ID:	462705
Generator EPA ID:	CAR000103333
Shipment Date:	2019-06-03
Manifest Number:	013133986FLE
Line Number:	3
Method Code:	H141
Quantity Tons:	0.00050
Quantity Waste:	1.000000
Quantity Unit:	P
Number of Containers:	1
Type of Container:	Fiber or plastic boxes, cartons, cases
Quantity Type:	Pounds
Federal Code:	D001
Year:	2019
EM Manifest ID:	462705
Generator EPA ID:	CAR000103333
Shipment Date:	2019-06-03
Manifest Number:	013133986FLE
Line Number:	4
Method Code:	H141
Quantity Tons:	0.06200
Quantity Waste:	124.000000
Quantity Unit:	P
Number of Containers:	3
Type of Container:	Fiberboard or plastic drums, barrels, kegs
Quantity Type:	Pounds
Federal Code:	D001
Year:	2019
EM Manifest ID:	462705
Generator EPA ID:	CAR000103333
Shipment Date:	2019-06-03
Manifest Number:	013133986FLE
Line Number:	5
Method Code:	H141
Quantity Tons:	0.03400
Quantity Waste:	68.000000
Quantity Unit:	P
Number of Containers:	1
Type of Container:	Fiberboard or plastic drums, barrels, kegs
Quantity Type:	Pounds
Federal Code:	D001
Year:	2019
EM Manifest ID:	462705
Generator EPA ID:	CAR000103333
Shipment Date:	2019-06-03
Manifest Number:	013133986FLE
Line Number:	6
Method Code:	H141
Quantity Tons:	0.00050
Quantity Waste:	1.000000

Map ID
Direction
Distance
Elevation

MAP FINDINGS

Site

Database(s)

EDR ID Number
EPA ID Number

COSTCO WHOLESALE #420 (Continued)

S113045134

Quantity Unit: P
Number of Containers: 1
Type of Container: Fiber or plastic boxes, cartons, cases
Quantity Type: Pounds
Federal Code: D001

State:

Year: 2019
EM Manifest ID: 462705
Generator EPA ID: CAR000103333
Shipment Date: 2019-06-03
Manifest Number: 013133986FLE
Line Number: 1
Method Code: H141
Quantity Tons: 0.03300
Quantity Waste: 66.000000
Quantity Unit: P
Number of Containers: 2
Type of Container: Fiberboard or plastic drums, barrels, kegs
Quantity Type: Pounds
State Code: 331

Year: 2019
EM Manifest ID: 462705
Generator EPA ID: CAR000103333
Shipment Date: 2019-06-03
Manifest Number: 013133986FLE
Line Number: 2
Method Code: H141
Quantity Tons: 0.00100
Quantity Waste: 2.000000
Quantity Unit: P
Number of Containers: 1
Type of Container: Metal drums, barrels, kegs
Quantity Type: Pounds
State Code: 214

Year: 2019
EM Manifest ID: 462705
Generator EPA ID: CAR000103333
Shipment Date: 2019-06-03
Manifest Number: 013133986FLE
Line Number: 3
Method Code: H141
Quantity Tons: 0.00050
Quantity Waste: 1.000000
Quantity Unit: P
Number of Containers: 1
Type of Container: Fiber or plastic boxes, cartons, cases
Quantity Type: Pounds
State Code: 311

Year: 2019
EM Manifest ID: 462705
Generator EPA ID: CAR000103333
Shipment Date: 2019-06-03
Manifest Number: 013133986FLE

Map ID
Direction
Distance
Elevation

MAP FINDINGS

Site

Database(s)

EDR ID Number
EPA ID Number

COSTCO WHOLESALE #420 (Continued)

S113045134

Line Number: 4
Method Code: H141
Quantity Tons: 0.06200
Quantity Waste: 124.000000
Quantity Unit: P
Number of Containers: 3
Type of Container: Fiberboard or plastic drums, barrels, kegs
Quantity Type: Pounds
State Code: 331

Year: 2019
EM Manifest ID: 462705
Generator EPA ID: CAR000103333
Shipment Date: 2019-06-03
Manifest Number: 013133986FLE
Line Number: 5
Method Code: H141
Quantity Tons: 0.03400
Quantity Waste: 68.000000
Quantity Unit: P
Number of Containers: 1
Type of Container: Fiberboard or plastic drums, barrels, kegs
Quantity Type: Pounds
State Code: 214

Year: 2019
EM Manifest ID: 462705
Generator EPA ID: CAR000103333
Shipment Date: 2019-06-03
Manifest Number: 013133986FLE
Line Number: 6
Method Code: H141
Quantity Tons: 0.00050
Quantity Waste: 1.000000
Quantity Unit: P
Number of Containers: 1
Type of Container: Fiber or plastic boxes, cartons, cases
Quantity Type: Pounds
State Code: 311

Detail Two:

Year: 2018
EM Manifest ID: 010629853FLE20170906_D_1
Shipment Date: 9/6/2017
Receipt Date: 9/14/2017
Manifest Number: 010629853FLE
Generator EPA ID: CAR000103333
Name: COSTCO WHOLESALE CORPORATION
Address: Not reported
Address 2: Not reported
City: Not reported
Zip: Not reported
Telephone: Not reported
Contact: Not reported
Contact Telephone: Not reported
Transporter 1 EPA ID: CAR000183913

Map ID
Direction
Distance
Elevation

MAP FINDINGS

Site

Database(s)

EDR ID Number
EPA ID Number

COSTCO WHOLESALE #420 (Continued)

S113045134

Transporter 1 Emergency Number: Not reported
Transporter 2 EPA ID: CAT080016116
Transporter 2 Emergency Number: Not reported
TSDF EPA ID: CAT080013352
TSDF Name: DEMENNO KERDOON
TSDF Address 1: Not reported
TSDF Address 2: Not reported
TSDF City: Not reported
TSDF Zip: Not reported
TSDF Telephone: Not reported

State:

Year: 2018
EM Manifest ID: 010629853FLE20170906_D_1
Generator EPA ID: CAR000103333
Shipment Date: 2017-09-06
Manifest Number: 010629853FLE
Line Number: 1
Method Code: H039
Quantity Tons: 0.03360
Quantity Waste: 8.000000
Quantity Unit: G
Number of Containers: 1
Type of Container: NULL
Quantity Type: NULL
State Code: 134

Year: 2018
EM Manifest ID: 010648765FLE20170828_D_1
Shipment Date: 8/28/2017
Receipt Date: 8/31/2017
Manifest Number: 010648765FLE
Generator EPA ID: CAR000103333
Name: COSTCO WHOLESALE CORPORATION
Address: Not reported
Address 2: Not reported
City: Not reported
Zip: Not reported
Telephone: Not reported
Contact: Not reported
Contact Telephone: Not reported
Transporter 1 EPA ID: CAR000183913
Transporter 1 Emergency Number: Not reported
Transporter 2 EPA ID: CAT080016116
Transporter 2 Emergency Number: Not reported
TSDF EPA ID: CAT080013352
TSDF Name: DEMENNO KERDOON
TSDF Address 1: Not reported
TSDF Address 2: Not reported
TSDF City: Not reported
TSDF Zip: Not reported
TSDF Telephone: Not reported

State:

Year: 2018
EM Manifest ID: 010648765FLE20170828_D_1
Generator EPA ID: CAR000103333

Map ID
Direction
Distance
Elevation

MAP FINDINGS

Site

Database(s)

EDR ID Number
EPA ID Number

COSTCO WHOLESALE #420 (Continued)

S113045134

Shipment Date: 2017-08-28
Manifest Number: 010648765FLE
Line Number: 1
Method Code: H039
Quantity Tons: 0.18900
Quantity Waste: 45.000000
Quantity Unit: G
Number of Containers: 1
Type of Container: NULL
Quantity Type: NULL
State Code: 134

Year: 2018
EM Manifest ID: 009254038FLE20170815_D_1
Shipment Date: 8/15/2017
Receipt Date: 8/23/2017
Manifest Number: 009254038FLE
Generator EPA ID: CAR000103333
Name: COSTCO #420
Address: Not reported
Address 2: Not reported
City: Not reported
Zip: Not reported
Telephone: Not reported
Contact: Not reported
Contact Telephone: Not reported
Transporter 1 EPA ID: MNS000110924
Transporter 1 Emergency Number: Not reported
Transporter 2 EPA ID: CAR000217000
Transporter 2 Emergency Number: Not reported
TSDF EPA ID: CAD008364432
TSDF Name: RHO CHEM LLC
TSDF Address 1: Not reported
TSDF Address 2: Not reported
TSDF City: Not reported
TSDF Zip: Not reported
TSDF Telephone: Not reported

Federal:

Year: 2018
EM Manifest ID: 009254038FLE20170815_D_1
Generator EPA ID: CAR000103333
Shipment Date: 2017-08-15
Manifest Number: 009254038FLE
Line Number: 1
Method Code: H141
Quantity Tons: 0.03250
Quantity Waste: 65.000000
Quantity Unit: P
Number of Containers: 1
Type of Container: NULL
Quantity Type: NULL
Federal Code: D001

Year: 2018
EM Manifest ID: 009254038FLE20170815_D_1
Generator EPA ID: CAR000103333

Map ID
Direction
Distance
Elevation

MAP FINDINGS

Site

Database(s)

EDR ID Number
EPA ID Number

COSTCO WHOLESALE #420 (Continued)

S113045134

Shipment Date:	2017-08-15
Manifest Number:	009254038FLE
Line Number:	2
Method Code:	H141
Quantity Tons:	0.00050
Quantity Waste:	1.000000
Quantity Unit:	P
Number of Containers:	1
Type of Container:	NULL
Quantity Type:	NULL
Federal Code:	D001
Year:	2018
EM Manifest ID:	009254038FLE20170815_D_1
Generator EPA ID:	CAR000103333
Shipment Date:	2017-08-15
Manifest Number:	009254038FLE
Line Number:	3
Method Code:	H141
Quantity Tons:	0.09650
Quantity Waste:	193.000000
Quantity Unit:	P
Number of Containers:	2
Type of Container:	NULL
Quantity Type:	NULL
Federal Code:	D001
Year:	2018
EM Manifest ID:	009254038FLE20170815_D_1
Generator EPA ID:	CAR000103333
Shipment Date:	2017-08-15
Manifest Number:	009254038FLE
Line Number:	5
Method Code:	H141
Quantity Tons:	0.02350
Quantity Waste:	47.000000
Quantity Unit:	P
Number of Containers:	2
Type of Container:	NULL
Quantity Type:	NULL
Federal Code:	D001
Year:	2018
EM Manifest ID:	009254038FLE20170815_D_1
Generator EPA ID:	CAR000103333
Shipment Date:	2017-08-15
Manifest Number:	009254038FLE
Line Number:	6
Method Code:	H141
Quantity Tons:	0.00050
Quantity Waste:	1.000000
Quantity Unit:	P
Number of Containers:	1
Type of Container:	NULL
Quantity Type:	NULL
Federal Code:	P001

Map ID
Direction
Distance
Elevation

MAP FINDINGS

Site

Database(s)

EDR ID Number
EPA ID Number

COSTCO WHOLESALE #420 (Continued)

S113045134

Year: 2018
EM Manifest ID: 009254038FLE20170815_D_1
Generator EPA ID: CAR000103333
Shipment Date: 2017-08-15
Manifest Number: 009254038FLE
Line Number: 7
Method Code: H141
Quantity Tons: 0.01650
Quantity Waste: 33.000000
Quantity Unit: P
Number of Containers: 1
Type of Container: NULL
Quantity Type: NULL
Federal Code: P075

Year: 2018
EM Manifest ID: 009254038FLE20170815_D_1
Generator EPA ID: CAR000103333
Shipment Date: 2017-08-15
Manifest Number: 009254038FLE
Line Number: 8
Method Code: H141
Quantity Tons: 0.00050
Quantity Waste: 1.000000
Quantity Unit: P
Number of Containers: 1
Type of Container: NULL
Quantity Type: NULL
Federal Code: P001

Year: 2018
EM Manifest ID: 009254038FLE20170815_D_1
Generator EPA ID: CAR000103333
Shipment Date: 2017-08-15
Manifest Number: 009254038FLE
Line Number: 9
Method Code: H141
Quantity Tons: 0.00050
Quantity Waste: 1.000000
Quantity Unit: P
Number of Containers: 1
Type of Container: NULL
Quantity Type: NULL
Federal Code: D004

Year: 2018
EM Manifest ID: 009254038FLE20170815_D_1
Generator EPA ID: CAR000103333
Shipment Date: 2017-08-15
Manifest Number: 009254038FLE
Line Number: 9
Method Code: H141
Quantity Tons: 0.00050
Quantity Waste: 1.000000
Quantity Unit: P
Number of Containers: 1
Type of Container: NULL

Map ID
Direction
Distance
Elevation

MAP FINDINGS

Site

Database(s)

EDR ID Number
EPA ID Number

COSTCO WHOLESALE #420 (Continued)

S113045134

Quantity Type:	NULL
Federal Code:	D007
Year:	2018
EM Manifest ID:	009254038FLE20170815_D_1
Generator EPA ID:	CAR000103333
Shipment Date:	2017-08-15
Manifest Number:	009254038FLE
Line Number:	9
Method Code:	H141
Quantity Tons:	0.00050
Quantity Waste:	1.000000
Quantity Unit:	P
Number of Containers:	1
Type of Container:	NULL
Quantity Type:	NULL
Federal Code:	D022
Year:	2018
EM Manifest ID:	009254038FLE20170815_D_1
Generator EPA ID:	CAR000103333
Shipment Date:	2017-08-15
Manifest Number:	009254038FLE
Line Number:	9
Method Code:	H141
Quantity Tons:	0.00050
Quantity Waste:	1.000000
Quantity Unit:	P
Number of Containers:	1
Type of Container:	NULL
Quantity Type:	NULL
Federal Code:	D024
Year:	2018
EM Manifest ID:	009254038FLE20170815_D_1
Generator EPA ID:	CAR000103333
Shipment Date:	2017-08-15
Manifest Number:	009254038FLE
Line Number:	9
Method Code:	H141
Quantity Tons:	0.00050
Quantity Waste:	1.000000
Quantity Unit:	P
Number of Containers:	1
Type of Container:	NULL
Quantity Type:	NULL
Federal Code:	D026
Year:	2018
EM Manifest ID:	009254038FLE20170815_D_1
Generator EPA ID:	CAR000103333
Shipment Date:	2017-08-15
Manifest Number:	009254038FLE
Line Number:	10
Method Code:	H141
Quantity Tons:	0.00150
Quantity Waste:	3.000000

Map ID
Direction
Distance
Elevation

MAP FINDINGS

Site

Database(s)

EDR ID Number
EPA ID Number

COSTCO WHOLESALE #420 (Continued)

S113045134

Quantity Unit:	P
Number of Containers:	1
Type of Container:	NULL
Quantity Type:	NULL
Federal Code:	D004
Year:	2018
EM Manifest ID:	009254038FLE20170815_D_1
Generator EPA ID:	CAR000103333
Shipment Date:	2017-08-15
Manifest Number:	009254038FLE
Line Number:	10
Method Code:	H141
Quantity Tons:	0.00150
Quantity Waste:	3.000000
Quantity Unit:	P
Number of Containers:	1
Type of Container:	NULL
Quantity Type:	NULL
Federal Code:	D005
Year:	2018
EM Manifest ID:	009254038FLE20170815_D_1
Generator EPA ID:	CAR000103333
Shipment Date:	2017-08-15
Manifest Number:	009254038FLE
Line Number:	10
Method Code:	H141
Quantity Tons:	0.00150
Quantity Waste:	3.000000
Quantity Unit:	P
Number of Containers:	1
Type of Container:	NULL
Quantity Type:	NULL
Federal Code:	D010
Year:	2018
EM Manifest ID:	009254038FLE20170815_D_1
Generator EPA ID:	CAR000103333
Shipment Date:	2017-08-15
Manifest Number:	009254038FLE
Line Number:	10
Method Code:	H141
Quantity Tons:	0.00150
Quantity Waste:	3.000000
Quantity Unit:	P
Number of Containers:	1
Type of Container:	NULL
Quantity Type:	NULL
Federal Code:	D011
Year:	2018
EM Manifest ID:	009254038FLE20170815_D_1
Generator EPA ID:	CAR000103333
Shipment Date:	2017-08-15
Manifest Number:	009254038FLE
Line Number:	11

Map ID
Direction
Distance
Elevation

MAP FINDINGS

Site

Database(s)

EDR ID Number
EPA ID Number

COSTCO WHOLESALE #420 (Continued)

S113045134

Method Code: H141
Quantity Tons: 0.01650
Quantity Waste: 33.000000
Quantity Unit: P
Number of Containers: 1
Type of Container: NULL
Quantity Type: NULL
Federal Code: D016

Year: 2018
EM Manifest ID: 009254038FLE20170815_D_1
Generator EPA ID: CAR000103333
Shipment Date: 2017-08-15
Manifest Number: 009254038FLE
Line Number: 12
Method Code: H141
Quantity Tons: 0.01050
Quantity Waste: 21.000000
Quantity Unit: P
Number of Containers: 1
Type of Container: NULL
Quantity Type: NULL
Federal Code: D002

Year: 2018
EM Manifest ID: 009254038FLE20170815_D_1
Generator EPA ID: CAR000103333
Shipment Date: 2017-08-15
Manifest Number: 009254038FLE
Line Number: 13
Method Code: H141
Quantity Tons: 0.01900
Quantity Waste: 38.000000
Quantity Unit: P
Number of Containers: 1
Type of Container: NULL
Quantity Type: NULL
Federal Code: D002

State:
Year: 2018
EM Manifest ID: 009254038FLE20170815_D_1
Generator EPA ID: CAR000103333
Shipment Date: 2017-08-15
Manifest Number: 009254038FLE
Line Number: 1
Method Code: H141
Quantity Tons: 0.03250
Quantity Waste: 65.000000
Quantity Unit: P
Number of Containers: 1
Type of Container: NULL
Quantity Type: NULL
State Code: 331

Year: 2018
EM Manifest ID: 009254038FLE20170815_D_1

Map ID
Direction
Distance
Elevation

MAP FINDINGS

Site

Database(s)

EDR ID Number
EPA ID Number

COSTCO WHOLESALE #420 (Continued)

S113045134

Generator EPA ID:	CAR000103333
Shipment Date:	2017-08-15
Manifest Number:	009254038FLE
Line Number:	2
Method Code:	H141
Quantity Tons:	0.00050
Quantity Waste:	1.000000
Quantity Unit:	P
Number of Containers:	1
Type of Container:	NULL
Quantity Type:	NULL
State Code:	214
Year:	2018
EM Manifest ID:	009254038FLE20170815_D_1
Generator EPA ID:	CAR000103333
Shipment Date:	2017-08-15
Manifest Number:	009254038FLE
Line Number:	3
Method Code:	H141
Quantity Tons:	0.09650
Quantity Waste:	193.000000
Quantity Unit:	P
Number of Containers:	2
Type of Container:	NULL
Quantity Type:	NULL
State Code:	331
Year:	2018
EM Manifest ID:	009254038FLE20170815_D_1
Generator EPA ID:	CAR000103333
Shipment Date:	2017-08-15
Manifest Number:	009254038FLE
Line Number:	4
Method Code:	H141
Quantity Tons:	0.01750
Quantity Waste:	35.000000
Quantity Unit:	P
Number of Containers:	1
Type of Container:	NULL
Quantity Type:	NULL
State Code:	331
Year:	2018
EM Manifest ID:	009254038FLE20170815_D_1
Generator EPA ID:	CAR000103333
Shipment Date:	2017-08-15
Manifest Number:	009254038FLE
Line Number:	5
Method Code:	H141
Quantity Tons:	0.02350
Quantity Waste:	47.000000
Quantity Unit:	P
Number of Containers:	2
Type of Container:	NULL
Quantity Type:	NULL
State Code:	214

Map ID
Direction
Distance
Elevation

MAP FINDINGS

Site

Database(s)

EDR ID Number
EPA ID Number

COSTCO WHOLESALE #420 (Continued)

S113045134

Year: 2018
EM Manifest ID: 009254038FLE20170815_D_1
Generator EPA ID: CAR000103333
Shipment Date: 2017-08-15
Manifest Number: 009254038FLE
Line Number: 6
Method Code: H141
Quantity Tons: 0.00050
Quantity Waste: 1.000000
Quantity Unit: P
Number of Containers: 1
Type of Container: NULL
Quantity Type: NULL
State Code: 311

Year: 2018
EM Manifest ID: 009254038FLE20170815_D_1
Generator EPA ID: CAR000103333
Shipment Date: 2017-08-15
Manifest Number: 009254038FLE
Line Number: 7
Method Code: H141
Quantity Tons: 0.01650
Quantity Waste: 33.000000
Quantity Unit: P
Number of Containers: 1
Type of Container: NULL
Quantity Type: NULL
State Code: 311

Year: 2018
EM Manifest ID: 009254038FLE20170815_D_1
Generator EPA ID: CAR000103333
Shipment Date: 2017-08-15
Manifest Number: 009254038FLE
Line Number: 8
Method Code: H141
Quantity Tons: 0.00050
Quantity Waste: 1.000000
Quantity Unit: P
Number of Containers: 1
Type of Container: NULL
Quantity Type: NULL
State Code: 311

Year: 2018
EM Manifest ID: 009254038FLE20170815_D_1
Generator EPA ID: CAR000103333
Shipment Date: 2017-08-15
Manifest Number: 009254038FLE
Line Number: 9
Method Code: H141
Quantity Tons: 0.00050
Quantity Waste: 1.000000
Quantity Unit: P
Number of Containers: 1
Type of Container: NULL

Map ID
Direction
Distance
Elevation

MAP FINDINGS

Site

Database(s)

EDR ID Number
EPA ID Number

COSTCO WHOLESALE #420 (Continued)

S113045134

Quantity Type:	NULL
State Code:	311
Year:	2018
EM Manifest ID:	009254038FLE20170815_D_1
Generator EPA ID:	CAR000103333
Shipment Date:	2017-08-15
Manifest Number:	009254038FLE
Line Number:	10
Method Code:	H141
Quantity Tons:	0.00150
Quantity Waste:	3.000000
Quantity Unit:	P
Number of Containers:	1
Type of Container:	NULL
Quantity Type:	NULL
State Code:	311
Year:	2018
EM Manifest ID:	009254038FLE20170815_D_1
Generator EPA ID:	CAR000103333
Shipment Date:	2017-08-15
Manifest Number:	009254038FLE
Line Number:	11
Method Code:	H141
Quantity Tons:	0.01650
Quantity Waste:	33.000000
Quantity Unit:	P
Number of Containers:	1
Type of Container:	NULL
Quantity Type:	NULL
State Code:	331
Year:	2018
EM Manifest ID:	009254038FLE20170815_D_1
Generator EPA ID:	CAR000103333
Shipment Date:	2017-08-15
Manifest Number:	009254038FLE
Line Number:	12
Method Code:	H141
Quantity Tons:	0.01050
Quantity Waste:	21.000000
Quantity Unit:	P
Number of Containers:	1
Type of Container:	NULL
Quantity Type:	NULL
State Code:	791
Year:	2018
EM Manifest ID:	009254038FLE20170815_D_1
Generator EPA ID:	CAR000103333
Shipment Date:	2017-08-15
Manifest Number:	009254038FLE
Line Number:	13
Method Code:	H141
Quantity Tons:	0.01900
Quantity Waste:	38.000000

Map ID
Direction
Distance
Elevation

MAP FINDINGS

Site

Database(s)

EDR ID Number
EPA ID Number

COSTCO WHOLESALE #420 (Continued)

S113045134

Quantity Unit:	P
Number of Containers:	1
Type of Container:	NULL
Quantity Type:	NULL
State Code:	122
Year:	2018
EM Manifest ID:	009254038FLE20170815_D_1
Generator EPA ID:	CAR000103333
Shipment Date:	2017-08-15
Manifest Number:	009254038FLE
Line Number:	14
Method Code:	H141
Quantity Tons:	0.07250
Quantity Waste:	145.000000
Quantity Unit:	P
Number of Containers:	1
Type of Container:	NULL
Quantity Type:	NULL
State Code:	331
Year:	2018
EM Manifest ID:	009254038FLE20170815_D_1
Generator EPA ID:	CAR000103333
Shipment Date:	2017-08-15
Manifest Number:	009254038FLE
Line Number:	15
Method Code:	H141
Quantity Tons:	0.24200
Quantity Waste:	484.000000
Quantity Unit:	P
Number of Containers:	4
Type of Container:	NULL
Quantity Type:	NULL
State Code:	331
Year:	2018
EM Manifest ID:	009254038FLE20170815_D_1
Generator EPA ID:	CAR000103333
Shipment Date:	2017-08-15
Manifest Number:	009254038FLE
Line Number:	16
Method Code:	H141
Quantity Tons:	0.17400
Quantity Waste:	348.000000
Quantity Unit:	P
Number of Containers:	2
Type of Container:	NULL
Quantity Type:	NULL
State Code:	331
Year:	2018
EM Manifest ID:	010782807FLE20180620_D_1
Shipment Date:	6/20/2018
Receipt Date:	6/30/2018
Manifest Number:	010782807FLE

Map ID
Direction
Distance
Elevation

MAP FINDINGS

Site

Database(s)

EDR ID Number
EPA ID Number

COSTCO WHOLESALE #420 (Continued)

S113045134

Generator EPA ID:	CAR000103333
Name:	COSTCO #420
Address:	Not reported
Address 2:	Not reported
City:	Not reported
Zip:	Not reported
Telephone:	Not reported
Contact:	Not reported
Contact Telephone:	Not reported
Transporter 1 EPA ID:	MNS000110924
Transporter 1 Emergency Number:	Not reported
Transporter 2 EPA ID:	CAR000175422
Transporter 2 Emergency Number:	Not reported
TSDf EPA ID:	AZR000515924
TSDf Name:	YUMA YES LLC
TSDf Address 1:	Not reported
TSDf Address 2:	Not reported
TSDf City:	Not reported
TSDf Zip:	Not reported
TSDf Telephone:	Not reported
State:	
Year:	2018
EM Manifest ID:	010782807FLE20180620_D_1
Generator EPA ID:	CAR000103333
Shipment Date:	2018-06-20
Manifest Number:	010782807FLE
Line Number:	1
Method Code:	H141
Quantity Tons:	0.06250
Quantity Waste:	125.000000
Quantity Unit:	P
Number of Containers:	1
Type of Container:	NULL
Quantity Type:	NULL
State Code:	331
Year:	2018
EM Manifest ID:	010782807FLE20180620_D_1
Generator EPA ID:	CAR000103333
Shipment Date:	2018-06-20
Manifest Number:	010782807FLE
Line Number:	2
Method Code:	H141
Quantity Tons:	0.17050
Quantity Waste:	341.000000
Quantity Unit:	P
Number of Containers:	3
Type of Container:	NULL
Quantity Type:	NULL
State Code:	331
Year:	2018
EM Manifest ID:	010782807FLE20180620_D_1
Generator EPA ID:	CAR000103333
Shipment Date:	2018-06-20
Manifest Number:	010782807FLE
Line Number:	3

Map ID
Direction
Distance
Elevation

MAP FINDINGS

Site

Database(s)

EDR ID Number
EPA ID Number

COSTCO WHOLESALE #420 (Continued)

S113045134

Method Code: H141
Quantity Tons: 0.14500
Quantity Waste: 290.000000
Quantity Unit: P
Number of Containers: 3
Type of Container: NULL
Quantity Type: NULL
State Code: 331

Year: 2018
EM Manifest ID: 010782805FLE20180620_D_1
Shipment Date: 6/20/2018
Receipt Date: 6/28/2018
Manifest Number: 010782805FLE
Generator EPA ID: CAR000103333
Name: COSTCO #420
Address: Not reported
Address 2: Not reported
City: Not reported
Zip: Not reported
Telephone: Not reported
Contact: Not reported
Contact Telephone: Not reported
Transporter 1 EPA ID: MNS000110924
Transporter 1 Emergency Number: Not reported
Transporter 2 EPA ID: CAR000217554
Transporter 2 Emergency Number: Not reported
TSDF EPA ID: CAD008364432
TSDF Name: RHO CHEM LLC
TSDF Address 1: Not reported
TSDF Address 2: Not reported
TSDF City: Not reported
TSDF Zip: Not reported
TSDF Telephone: Not reported

Federal:

Year: 2018
EM Manifest ID: 010782805FLE20180620_D_1
Generator EPA ID: CAR000103333
Shipment Date: 2018-06-20
Manifest Number: 010782805FLE
Line Number: 2
Method Code: H141
Quantity Tons: 0.00050
Quantity Waste: 1.000000
Quantity Unit: P
Number of Containers: 1
Type of Container: NULL
Quantity Type: NULL
Federal Code: P001

Year: 2018
EM Manifest ID: 010782805FLE20180620_D_1
Generator EPA ID: CAR000103333
Shipment Date: 2018-06-20
Manifest Number: 010782805FLE
Line Number: 3

Map ID
Direction
Distance
Elevation

MAP FINDINGS

Site

Database(s)

EDR ID Number
EPA ID Number

COSTCO WHOLESALE #420 (Continued)

S113045134

Method Code:	H141
Quantity Tons:	0.00200
Quantity Waste:	4.000000
Quantity Unit:	P
Number of Containers:	1
Type of Container:	NULL
Quantity Type:	NULL
Federal Code:	P075
Year:	2018
EM Manifest ID:	010782805FLE20180620_D_1
Generator EPA ID:	CAR000103333
Shipment Date:	2018-06-20
Manifest Number:	010782805FLE
Line Number:	4
Method Code:	H141
Quantity Tons:	0.00100
Quantity Waste:	2.000000
Quantity Unit:	P
Number of Containers:	1
Type of Container:	NULL
Quantity Type:	NULL
Federal Code:	D007
Year:	2018
EM Manifest ID:	010782805FLE20180620_D_1
Generator EPA ID:	CAR000103333
Shipment Date:	2018-06-20
Manifest Number:	010782805FLE
Line Number:	4
Method Code:	H141
Quantity Tons:	0.00100
Quantity Waste:	2.000000
Quantity Unit:	P
Number of Containers:	1
Type of Container:	NULL
Quantity Type:	NULL
Federal Code:	D009
Year:	2018
EM Manifest ID:	010782805FLE20180620_D_1
Generator EPA ID:	CAR000103333
Shipment Date:	2018-06-20
Manifest Number:	010782805FLE
Line Number:	4
Method Code:	H141
Quantity Tons:	0.00100
Quantity Waste:	2.000000
Quantity Unit:	P
Number of Containers:	1
Type of Container:	NULL
Quantity Type:	NULL
Federal Code:	D013
Year:	2018
EM Manifest ID:	010782805FLE20180620_D_1
Generator EPA ID:	CAR000103333

Map ID
Direction
Distance
Elevation

MAP FINDINGS

Site

Database(s)

EDR ID Number
EPA ID Number

COSTCO WHOLESALE #420 (Continued)

S113045134

Shipment Date:	2018-06-20
Manifest Number:	010782805FLE
Line Number:	4
Method Code:	H141
Quantity Tons:	0.00100
Quantity Waste:	2.000000
Quantity Unit:	P
Number of Containers:	1
Type of Container:	NULL
Quantity Type:	NULL
Federal Code:	D022
Year:	2018
EM Manifest ID:	010782805FLE20180620_D_1
Generator EPA ID:	CAR000103333
Shipment Date:	2018-06-20
Manifest Number:	010782805FLE
Line Number:	4
Method Code:	H141
Quantity Tons:	0.00100
Quantity Waste:	2.000000
Quantity Unit:	P
Number of Containers:	1
Type of Container:	NULL
Quantity Type:	NULL
Federal Code:	D024
Year:	2018
EM Manifest ID:	010782805FLE20180620_D_1
Generator EPA ID:	CAR000103333
Shipment Date:	2018-06-20
Manifest Number:	010782805FLE
Line Number:	5
Method Code:	H141
Quantity Tons:	0.00050
Quantity Waste:	1.000000
Quantity Unit:	P
Number of Containers:	1
Type of Container:	NULL
Quantity Type:	NULL
Federal Code:	D004
Year:	2018
EM Manifest ID:	010782805FLE20180620_D_1
Generator EPA ID:	CAR000103333
Shipment Date:	2018-06-20
Manifest Number:	010782805FLE
Line Number:	5
Method Code:	H141
Quantity Tons:	0.00050
Quantity Waste:	1.000000
Quantity Unit:	P
Number of Containers:	1
Type of Container:	NULL
Quantity Type:	NULL
Federal Code:	D005

Map ID
Direction
Distance
Elevation

MAP FINDINGS

Site

Database(s)

EDR ID Number
EPA ID Number

COSTCO WHOLESALE #420 (Continued)

S113045134

Year: 2018
EM Manifest ID: 010782805FLE20180620_D_1
Generator EPA ID: CAR000103333
Shipment Date: 2018-06-20
Manifest Number: 010782805FLE
Line Number: 5
Method Code: H141
Quantity Tons: 0.00050
Quantity Waste: 1.000000
Quantity Unit: P
Number of Containers: 1
Type of Container: NULL
Quantity Type: NULL
Federal Code: D010

Year: 2018
EM Manifest ID: 010782805FLE20180620_D_1
Generator EPA ID: CAR000103333
Shipment Date: 2018-06-20
Manifest Number: 010782805FLE
Line Number: 5
Method Code: H141
Quantity Tons: 0.00050
Quantity Waste: 1.000000
Quantity Unit: P
Number of Containers: 1
Type of Container: NULL
Quantity Type: NULL
Federal Code: D011

Year: 2018
EM Manifest ID: 010782805FLE20180620_D_1
Generator EPA ID: CAR000103333
Shipment Date: 2018-06-20
Manifest Number: 010782805FLE
Line Number: 5
Method Code: H141
Quantity Tons: 0.00050
Quantity Waste: 1.000000
Quantity Unit: P
Number of Containers: 1
Type of Container: NULL
Quantity Type: NULL
Federal Code: D026

Year: 2018
EM Manifest ID: 010782805FLE20180620_D_1
Generator EPA ID: CAR000103333
Shipment Date: 2018-06-20
Manifest Number: 010782805FLE
Line Number: 6
Method Code: H141
Quantity Tons: 0.00400
Quantity Waste: 8.000000
Quantity Unit: P
Number of Containers: 1
Type of Container: NULL

Map ID
Direction
Distance
Elevation

MAP FINDINGS

Site

Database(s)

EDR ID Number
EPA ID Number

COSTCO WHOLESALE #420 (Continued)

S113045134

Quantity Type:	NULL
Federal Code:	D007
Year:	2018
EM Manifest ID:	010782805FLE20180620_D_1
Generator EPA ID:	CAR000103333
Shipment Date:	2018-06-20
Manifest Number:	010782805FLE
Line Number:	6
Method Code:	H141
Quantity Tons:	0.00400
Quantity Waste:	8.000000
Quantity Unit:	P
Number of Containers:	1
Type of Container:	NULL
Quantity Type:	NULL
Federal Code:	D010
Year:	2018
EM Manifest ID:	010782805FLE20180620_D_1
Generator EPA ID:	CAR000103333
Shipment Date:	2018-06-20
Manifest Number:	010782805FLE
Line Number:	6
Method Code:	H141
Quantity Tons:	0.00400
Quantity Waste:	8.000000
Quantity Unit:	P
Number of Containers:	1
Type of Container:	NULL
Quantity Type:	NULL
Federal Code:	D011
Year:	2018
EM Manifest ID:	010782805FLE20180620_D_1
Generator EPA ID:	CAR000103333
Shipment Date:	2018-06-20
Manifest Number:	010782805FLE
Line Number:	6
Method Code:	H141
Quantity Tons:	0.00400
Quantity Waste:	8.000000
Quantity Unit:	P
Number of Containers:	1
Type of Container:	NULL
Quantity Type:	NULL
Federal Code:	D016
Year:	2018
EM Manifest ID:	010782805FLE20180620_D_1
Generator EPA ID:	CAR000103333
Shipment Date:	2018-06-20
Manifest Number:	010782805FLE
Line Number:	6
Method Code:	H141
Quantity Tons:	0.00400
Quantity Waste:	8.000000

Map ID
Direction
Distance
Elevation

MAP FINDINGS

Site

Database(s)

EDR ID Number
EPA ID Number

COSTCO WHOLESALE #420 (Continued)

S113045134

Quantity Unit:	P
Number of Containers:	1
Type of Container:	NULL
Quantity Type:	NULL
Federal Code:	U057
Year:	2018
EM Manifest ID:	010782805FLE20180620_D_1
Generator EPA ID:	CAR000103333
Shipment Date:	2018-06-20
Manifest Number:	010782805FLE
Line Number:	7
Method Code:	H141
Quantity Tons:	0.00900
Quantity Waste:	18.000000
Quantity Unit:	P
Number of Containers:	1
Type of Container:	NULL
Quantity Type:	NULL
Federal Code:	D003
Year:	2018
EM Manifest ID:	010782805FLE20180620_D_1
Generator EPA ID:	CAR000103333
Shipment Date:	2018-06-20
Manifest Number:	010782805FLE
Line Number:	7
Method Code:	H141
Quantity Tons:	0.00900
Quantity Waste:	18.000000
Quantity Unit:	P
Number of Containers:	1
Type of Container:	NULL
Quantity Type:	NULL
Federal Code:	P075
Year:	2018
EM Manifest ID:	010782805FLE20180620_D_1
Generator EPA ID:	CAR000103333
Shipment Date:	2018-06-20
Manifest Number:	010782805FLE
Line Number:	8
Method Code:	H141
Quantity Tons:	0.00050
Quantity Waste:	1.000000
Quantity Unit:	P
Number of Containers:	1
Type of Container:	NULL
Quantity Type:	NULL
Federal Code:	D002
Year:	2018
EM Manifest ID:	010782805FLE20180620_D_1
Generator EPA ID:	CAR000103333
Shipment Date:	2018-06-20
Manifest Number:	010782805FLE
Line Number:	9

Map ID
Direction
Distance
Elevation

MAP FINDINGS

Site

Database(s)

EDR ID Number
EPA ID Number

COSTCO WHOLESALE #420 (Continued)

S113045134

Method Code: H141
Quantity Tons: 0.03150
Quantity Waste: 63.000000
Quantity Unit: P
Number of Containers: 3
Type of Container: NULL
Quantity Type: NULL
Federal Code: D002

Year: 2018
EM Manifest ID: 010782805FLE20180620_D_1
Generator EPA ID: CAR000103333
Shipment Date: 2018-06-20
Manifest Number: 010782805FLE
Line Number: 10
Method Code: H141
Quantity Tons: 0.00300
Quantity Waste: 6.000000
Quantity Unit: P
Number of Containers: 1
Type of Container: NULL
Quantity Type: NULL
Federal Code: D009

State:
Year: 2018
EM Manifest ID: 010782805FLE20180620_D_1
Generator EPA ID: CAR000103333
Shipment Date: 2018-06-20
Manifest Number: 010782805FLE
Line Number: 1
Method Code: H141
Quantity Tons: 0.03900
Quantity Waste: 78.000000
Quantity Unit: P
Number of Containers: 1
Type of Container: NULL
Quantity Type: NULL
State Code: 331

Year: 2018
EM Manifest ID: 010782805FLE20180620_D_1
Generator EPA ID: CAR000103333
Shipment Date: 2018-06-20
Manifest Number: 010782805FLE
Line Number: 2
Method Code: H141
Quantity Tons: 0.00050
Quantity Waste: 1.000000
Quantity Unit: P
Number of Containers: 1
Type of Container: NULL
Quantity Type: NULL
State Code: 311

Year: 2018
EM Manifest ID: 010782805FLE20180620_D_1

Map ID
Direction
Distance
Elevation

MAP FINDINGS

Site

Database(s)

EDR ID Number
EPA ID Number

COSTCO WHOLESALE #420 (Continued)

S113045134

Generator EPA ID:	CAR000103333
Shipment Date:	2018-06-20
Manifest Number:	010782805FLE
Line Number:	3
Method Code:	H141
Quantity Tons:	0.00200
Quantity Waste:	4.000000
Quantity Unit:	P
Number of Containers:	1
Type of Container:	NULL
Quantity Type:	NULL
State Code:	311
Year:	2018
EM Manifest ID:	010782805FLE20180620_D_1
Generator EPA ID:	CAR000103333
Shipment Date:	2018-06-20
Manifest Number:	010782805FLE
Line Number:	4
Method Code:	H141
Quantity Tons:	0.00100
Quantity Waste:	2.000000
Quantity Unit:	P
Number of Containers:	1
Type of Container:	NULL
Quantity Type:	NULL
State Code:	311
Year:	2018
EM Manifest ID:	010782805FLE20180620_D_1
Generator EPA ID:	CAR000103333
Shipment Date:	2018-06-20
Manifest Number:	010782805FLE
Line Number:	5
Method Code:	H141
Quantity Tons:	0.00050
Quantity Waste:	1.000000
Quantity Unit:	P
Number of Containers:	1
Type of Container:	NULL
Quantity Type:	NULL
State Code:	311
Year:	2018
EM Manifest ID:	010782805FLE20180620_D_1
Generator EPA ID:	CAR000103333
Shipment Date:	2018-06-20
Manifest Number:	010782805FLE
Line Number:	6
Method Code:	H141
Quantity Tons:	0.00400
Quantity Waste:	8.000000
Quantity Unit:	P
Number of Containers:	1
Type of Container:	NULL
Quantity Type:	NULL
State Code:	331

Map ID
Direction
Distance
Elevation

MAP FINDINGS

Site

Database(s)

EDR ID Number
EPA ID Number

COSTCO WHOLESALE #420 (Continued)

S113045134

Year: 2018
EM Manifest ID: 010782805FLE20180620_D_1
Generator EPA ID: CAR000103333
Shipment Date: 2018-06-20
Manifest Number: 010782805FLE
Line Number: 7
Method Code: H141
Quantity Tons: 0.00900
Quantity Waste: 18.000000
Quantity Unit: P
Number of Containers: 1
Type of Container: NULL
Quantity Type: NULL
State Code: 331

Year: 2018
EM Manifest ID: 010782805FLE20180620_D_1
Generator EPA ID: CAR000103333
Shipment Date: 2018-06-20
Manifest Number: 010782805FLE
Line Number: 8
Method Code: H141
Quantity Tons: 0.00050
Quantity Waste: 1.000000
Quantity Unit: P
Number of Containers: 1
Type of Container: NULL
Quantity Type: NULL
State Code: 791

Year: 2018
EM Manifest ID: 010782805FLE20180620_D_1
Generator EPA ID: CAR000103333
Shipment Date: 2018-06-20
Manifest Number: 010782805FLE
Line Number: 9
Method Code: H141
Quantity Tons: 0.03150
Quantity Waste: 63.000000
Quantity Unit: P
Number of Containers: 3
Type of Container: NULL
Quantity Type: NULL
State Code: 122

Year: 2018
EM Manifest ID: 010782805FLE20180620_D_1
Generator EPA ID: CAR000103333
Shipment Date: 2018-06-20
Manifest Number: 010782805FLE
Line Number: 10
Method Code: H141
Quantity Tons: 0.00300
Quantity Waste: 6.000000
Quantity Unit: P
Number of Containers: 1
Type of Container: NULL

Map ID
Direction
Distance
Elevation

MAP FINDINGS

Site

Database(s)

EDR ID Number
EPA ID Number

COSTCO WHOLESALE #420 (Continued)

S113045134

Quantity Type: NULL
State Code: 181

Year: 2018
EM Manifest ID: 009697301FLE20170612_D_1
Shipment Date: 6/12/2017
Receipt Date: 6/15/2017
Manifest Number: 009697301FLE
Generator EPA ID: CAR000103333
Name: COSTCO WHOLESALE CORPORATION
Address: Not reported
Address 2: Not reported
City: Not reported
Zip: Not reported
Telephone: Not reported
Contact: Not reported
Contact Telephone: Not reported
Transporter 1 EPA ID: CAR000183913
Transporter 1 Emergency Number: Not reported
Transporter 2 EPA ID: CAT080016116
Transporter 2 Emergency Number: Not reported
TSDF EPA ID: CAT080013352
TSDF Name: DEMENNO KERDOON
TSDF Address 1: Not reported
TSDF Address 2: Not reported
TSDF City: Not reported
TSDF Zip: Not reported
TSDF Telephone: Not reported

State:
Year: 2018
EM Manifest ID: 009697301FLE20170612_D_1
Generator EPA ID: CAR000103333
Shipment Date: 2017-06-12
Manifest Number: 009697301FLE
Line Number: 1
Method Code: H039
Quantity Tons: 0.02100
Quantity Waste: 5.000000
Quantity Unit: G
Number of Containers: 1
Type of Container: NULL
Quantity Type: NULL
State Code: 134

Year: 2018
EM Manifest ID: 008635418FLE20170531_D_1
Shipment Date: 5/31/2017
Receipt Date: 6/6/2017
Manifest Number: 008635418FLE
Generator EPA ID: CAR000103333
Name: COSTCO #420
Address: Not reported
Address 2: Not reported
City: Not reported
Zip: Not reported

Map ID
Direction
Distance
Elevation

MAP FINDINGS

Site

Database(s)

EDR ID Number
EPA ID Number

COSTCO WHOLESALE #420 (Continued)

S113045134

Telephone: Not reported
Contact: Not reported
Contact Telephone: Not reported
Transporter 1 EPA ID: MNS000110924
Transporter 1 Emergency Number: Not reported
Transporter 2 EPA ID: CAD983649880
Transporter 2 Emergency Number: Not reported
TSDF EPA ID: CAD008364432
TSDF Name: RHO CHEM LLC
TSDF Address 1: Not reported
TSDF Address 2: Not reported
TSDF City: Not reported
TSDF Zip: Not reported
TSDF Telephone: Not reported

Federal:

Year: 2018
EM Manifest ID: 008635418FLE20170531_D_1
Generator EPA ID: CAR000103333
Shipment Date: 2017-05-31
Manifest Number: 008635418FLE
Line Number: 1
Method Code: H141
Quantity Tons: 0.00300
Quantity Waste: 6.000000
Quantity Unit: P
Number of Containers: 1
Type of Container: NULL
Quantity Type: NULL
Federal Code: D001

Year: 2018
EM Manifest ID: 008635418FLE20170531_D_1
Generator EPA ID: CAR000103333
Shipment Date: 2017-05-31
Manifest Number: 008635418FLE
Line Number: 2
Method Code: H141
Quantity Tons: 0.03100
Quantity Waste: 62.000000
Quantity Unit: P
Number of Containers: 1
Type of Container: NULL
Quantity Type: NULL
Federal Code: D001

Year: 2018
EM Manifest ID: 008635418FLE20170531_D_1
Generator EPA ID: CAR000103333
Shipment Date: 2017-05-31
Manifest Number: 008635418FLE
Line Number: 3
Method Code: H141
Quantity Tons: 0.00100
Quantity Waste: 2.000000
Quantity Unit: P
Number of Containers: 1
Type of Container: NULL

Map ID
Direction
Distance
Elevation

MAP FINDINGS

Site

Database(s)

EDR ID Number
EPA ID Number

COSTCO WHOLESALE #420 (Continued)

S113045134

Quantity Type:	NULL
Federal Code:	D001
Year:	2018
EM Manifest ID:	008635418FLE20170531_D_1
Generator EPA ID:	CAR000103333
Shipment Date:	2017-05-31
Manifest Number:	008635418FLE
Line Number:	5
Method Code:	H141
Quantity Tons:	0.03600
Quantity Waste:	72.000000
Quantity Unit:	P
Number of Containers:	1
Type of Container:	NULL
Quantity Type:	NULL
Federal Code:	D001
Year:	2018
EM Manifest ID:	008635418FLE20170531_D_1
Generator EPA ID:	CAR000103333
Shipment Date:	2017-05-31
Manifest Number:	008635418FLE
Line Number:	6
Method Code:	H141
Quantity Tons:	0.07850
Quantity Waste:	157.000000
Quantity Unit:	P
Number of Containers:	1
Type of Container:	NULL
Quantity Type:	NULL
Federal Code:	D001
Year:	2018
EM Manifest ID:	008635418FLE20170531_D_1
Generator EPA ID:	CAR000103333
Shipment Date:	2017-05-31
Manifest Number:	008635418FLE
Line Number:	7
Method Code:	H141
Quantity Tons:	0.01650
Quantity Waste:	33.000000
Quantity Unit:	P
Number of Containers:	1
Type of Container:	NULL
Quantity Type:	NULL
Federal Code:	D016
Year:	2018
EM Manifest ID:	008635418FLE20170531_D_1
Generator EPA ID:	CAR000103333
Shipment Date:	2017-05-31
Manifest Number:	008635418FLE
Line Number:	8
Method Code:	H141
Quantity Tons:	0.01100
Quantity Waste:	22.000000

Map ID
Direction
Distance
Elevation

MAP FINDINGS

Site

Database(s)

EDR ID Number
EPA ID Number

COSTCO WHOLESALE #420 (Continued)

S113045134

Quantity Unit:	P
Number of Containers:	1
Type of Container:	NULL
Quantity Type:	NULL
Federal Code:	D016
Year:	2018
EM Manifest ID:	008635418FLE20170531_D_1
Generator EPA ID:	CAR000103333
Shipment Date:	2017-05-31
Manifest Number:	008635418FLE
Line Number:	9
Method Code:	H141
Quantity Tons:	0.00050
Quantity Waste:	1.000000
Quantity Unit:	P
Number of Containers:	1
Type of Container:	NULL
Quantity Type:	NULL
Federal Code:	D001
Year:	2018
EM Manifest ID:	008635418FLE20170531_D_1
Generator EPA ID:	CAR000103333
Shipment Date:	2017-05-31
Manifest Number:	008635418FLE
Line Number:	10
Method Code:	H141
Quantity Tons:	0.00050
Quantity Waste:	1.000000
Quantity Unit:	P
Number of Containers:	1
Type of Container:	NULL
Quantity Type:	NULL
Federal Code:	P001
Year:	2018
EM Manifest ID:	008635418FLE20170531_D_1
Generator EPA ID:	CAR000103333
Shipment Date:	2017-05-31
Manifest Number:	008635418FLE
Line Number:	11
Method Code:	H141
Quantity Tons:	0.00050
Quantity Waste:	1.000000
Quantity Unit:	P
Number of Containers:	1
Type of Container:	NULL
Quantity Type:	NULL
Federal Code:	P075
Year:	2018
EM Manifest ID:	008635418FLE20170531_D_1
Generator EPA ID:	CAR000103333
Shipment Date:	2017-05-31
Manifest Number:	008635418FLE
Line Number:	12

Map ID
Direction
Distance
Elevation

MAP FINDINGS

Site

Database(s)

EDR ID Number
EPA ID Number

COSTCO WHOLESALE #420 (Continued)

S113045134

Method Code:	H141
Quantity Tons:	0.00050
Quantity Waste:	1.000000
Quantity Unit:	P
Number of Containers:	1
Type of Container:	NULL
Quantity Type:	NULL
Federal Code:	P001
Year:	2018
EM Manifest ID:	008635418FLE20170531_D_1
Generator EPA ID:	CAR000103333
Shipment Date:	2017-05-31
Manifest Number:	008635418FLE
Line Number:	13
Method Code:	H141
Quantity Tons:	0.00050
Quantity Waste:	1.000000
Quantity Unit:	P
Number of Containers:	1
Type of Container:	NULL
Quantity Type:	NULL
Federal Code:	D004
Year:	2018
EM Manifest ID:	008635418FLE20170531_D_1
Generator EPA ID:	CAR000103333
Shipment Date:	2017-05-31
Manifest Number:	008635418FLE
Line Number:	13
Method Code:	H141
Quantity Tons:	0.00050
Quantity Waste:	1.000000
Quantity Unit:	P
Number of Containers:	1
Type of Container:	NULL
Quantity Type:	NULL
Federal Code:	D007
Year:	2018
EM Manifest ID:	008635418FLE20170531_D_1
Generator EPA ID:	CAR000103333
Shipment Date:	2017-05-31
Manifest Number:	008635418FLE
Line Number:	13
Method Code:	H141
Quantity Tons:	0.00050
Quantity Waste:	1.000000
Quantity Unit:	P
Number of Containers:	1
Type of Container:	NULL
Quantity Type:	NULL
Federal Code:	D022
Year:	2018
EM Manifest ID:	008635418FLE20170531_D_1
Generator EPA ID:	CAR000103333

Map ID
Direction
Distance
Elevation

MAP FINDINGS

Site

Database(s)

EDR ID Number
EPA ID Number

COSTCO WHOLESALE #420 (Continued)

S113045134

Shipment Date:	2017-05-31
Manifest Number:	008635418FLE
Line Number:	13
Method Code:	H141
Quantity Tons:	0.00050
Quantity Waste:	1.000000
Quantity Unit:	P
Number of Containers:	1
Type of Container:	NULL
Quantity Type:	NULL
Federal Code:	D024
Year:	2018
EM Manifest ID:	008635418FLE20170531_D_1
Generator EPA ID:	CAR000103333
Shipment Date:	2017-05-31
Manifest Number:	008635418FLE
Line Number:	13
Method Code:	H141
Quantity Tons:	0.00050
Quantity Waste:	1.000000
Quantity Unit:	P
Number of Containers:	1
Type of Container:	NULL
Quantity Type:	NULL
Federal Code:	D026
Year:	2018
EM Manifest ID:	008635418FLE20170531_D_1
Generator EPA ID:	CAR000103333
Shipment Date:	2017-05-31
Manifest Number:	008635418FLE
Line Number:	14
Method Code:	H141
Quantity Tons:	0.00150
Quantity Waste:	3.000000
Quantity Unit:	P
Number of Containers:	1
Type of Container:	NULL
Quantity Type:	NULL
Federal Code:	D004
Year:	2018
EM Manifest ID:	008635418FLE20170531_D_1
Generator EPA ID:	CAR000103333
Shipment Date:	2017-05-31
Manifest Number:	008635418FLE
Line Number:	14
Method Code:	H141
Quantity Tons:	0.00150
Quantity Waste:	3.000000
Quantity Unit:	P
Number of Containers:	1
Type of Container:	NULL
Quantity Type:	NULL
Federal Code:	D005

Map ID
Direction
Distance
Elevation

MAP FINDINGS

Site

Database(s)

EDR ID Number
EPA ID Number

COSTCO WHOLESALE #420 (Continued)

S113045134

Year: 2018
EM Manifest ID: 008635418FLE20170531_D_1
Generator EPA ID: CAR000103333
Shipment Date: 2017-05-31
Manifest Number: 008635418FLE
Line Number: 14
Method Code: H141
Quantity Tons: 0.00150
Quantity Waste: 3.000000
Quantity Unit: P
Number of Containers: 1
Type of Container: NULL
Quantity Type: NULL
Federal Code: D010

Year: 2018
EM Manifest ID: 008635418FLE20170531_D_1
Generator EPA ID: CAR000103333
Shipment Date: 2017-05-31
Manifest Number: 008635418FLE
Line Number: 14
Method Code: H141
Quantity Tons: 0.00150
Quantity Waste: 3.000000
Quantity Unit: P
Number of Containers: 1
Type of Container: NULL
Quantity Type: NULL
Federal Code: D011

Year: 2018
EM Manifest ID: 008635418FLE20170531_D_1
Generator EPA ID: CAR000103333
Shipment Date: 2017-05-31
Manifest Number: 008635418FLE
Line Number: 15
Method Code: H141
Quantity Tons: 0.00150
Quantity Waste: 3.000000
Quantity Unit: P
Number of Containers: 1
Type of Container: NULL
Quantity Type: NULL
Federal Code: D002

Year: 2018
EM Manifest ID: 008635418FLE20170531_D_1
Generator EPA ID: CAR000103333
Shipment Date: 2017-05-31
Manifest Number: 008635418FLE
Line Number: 16
Method Code: H141
Quantity Tons: 0.08050
Quantity Waste: 161.000000
Quantity Unit: P
Number of Containers: 3
Type of Container: NULL

Map ID
Direction
Distance
Elevation

MAP FINDINGS

Site

Database(s)

EDR ID Number
EPA ID Number

COSTCO WHOLESALE #420 (Continued)

S113045134

Quantity Type: NULL
Federal Code: D002

State:

Year: 2018
EM Manifest ID: 008635418FLE20170531_D_1
Generator EPA ID: CAR000103333
Shipment Date: 2017-05-31
Manifest Number: 008635418FLE
Line Number: 1
Method Code: H141
Quantity Tons: 0.00300
Quantity Waste: 6.000000
Quantity Unit: P
Number of Containers: 1
Type of Container: NULL
Quantity Type: NULL
State Code: 331

Year: 2018
EM Manifest ID: 008635418FLE20170531_D_1
Generator EPA ID: CAR000103333
Shipment Date: 2017-05-31
Manifest Number: 008635418FLE
Line Number: 2
Method Code: H141
Quantity Tons: 0.03100
Quantity Waste: 62.000000
Quantity Unit: P
Number of Containers: 1
Type of Container: NULL
Quantity Type: NULL
State Code: 331

Year: 2018
EM Manifest ID: 008635418FLE20170531_D_1
Generator EPA ID: CAR000103333
Shipment Date: 2017-05-31
Manifest Number: 008635418FLE
Line Number: 3
Method Code: H141
Quantity Tons: 0.00100
Quantity Waste: 2.000000
Quantity Unit: P
Number of Containers: 1
Type of Container: NULL
Quantity Type: NULL
State Code: 214

Year: 2018
EM Manifest ID: 008635418FLE20170531_D_1
Generator EPA ID: CAR000103333
Shipment Date: 2017-05-31
Manifest Number: 008635418FLE
Line Number: 4
Method Code: H141
Quantity Tons: 0.01050

Map ID
Direction
Distance
Elevation

MAP FINDINGS

Site

Database(s)

EDR ID Number
EPA ID Number

COSTCO WHOLESALE #420 (Continued)

S113045134

Quantity Waste:	21.000000
Quantity Unit:	P
Number of Containers:	1
Type of Container:	NULL
Quantity Type:	NULL
State Code:	331
Year:	2018
EM Manifest ID:	008635418FLE20170531_D_1
Generator EPA ID:	CAR000103333
Shipment Date:	2017-05-31
Manifest Number:	008635418FLE
Line Number:	5
Method Code:	H141
Quantity Tons:	0.03600
Quantity Waste:	72.000000
Quantity Unit:	P
Number of Containers:	1
Type of Container:	NULL
Quantity Type:	NULL
State Code:	331
Year:	2018
EM Manifest ID:	008635418FLE20170531_D_1
Generator EPA ID:	CAR000103333
Shipment Date:	2017-05-31
Manifest Number:	008635418FLE
Line Number:	6
Method Code:	H141
Quantity Tons:	0.07850
Quantity Waste:	157.000000
Quantity Unit:	P
Number of Containers:	1
Type of Container:	NULL
Quantity Type:	NULL
State Code:	214
Year:	2018
EM Manifest ID:	008635418FLE20170531_D_1
Generator EPA ID:	CAR000103333
Shipment Date:	2017-05-31
Manifest Number:	008635418FLE
Line Number:	7
Method Code:	H141
Quantity Tons:	0.01650
Quantity Waste:	33.000000
Quantity Unit:	P
Number of Containers:	1
Type of Container:	NULL
Quantity Type:	NULL
State Code:	331
Year:	2018
EM Manifest ID:	008635418FLE20170531_D_1
Generator EPA ID:	CAR000103333
Shipment Date:	2017-05-31
Manifest Number:	008635418FLE

Map ID
Direction
Distance
Elevation

MAP FINDINGS

Site

Database(s)

EDR ID Number
EPA ID Number

COSTCO WHOLESALE #420 (Continued)

S113045134

Line Number: 8
Method Code: H141
Quantity Tons: 0.01100
Quantity Waste: 22.000000
Quantity Unit: P
Number of Containers: 1
Type of Container: NULL
Quantity Type: NULL
State Code: 331

Year: 2018
EM Manifest ID: 008635418FLE20170531_D_1
Generator EPA ID: CAR000103333
Shipment Date: 2017-05-31
Manifest Number: 008635418FLE
Line Number: 9
Method Code: H141
Quantity Tons: 0.00050
Quantity Waste: 1.000000
Quantity Unit: P
Number of Containers: 1
Type of Container: NULL
Quantity Type: NULL
State Code: 311

Year: 2018
EM Manifest ID: 008635418FLE20170531_D_1
Generator EPA ID: CAR000103333
Shipment Date: 2017-05-31
Manifest Number: 008635418FLE
Line Number: 10
Method Code: H141
Quantity Tons: 0.00050
Quantity Waste: 1.000000
Quantity Unit: P
Number of Containers: 1
Type of Container: NULL
Quantity Type: NULL
State Code: 311

Year: 2018
EM Manifest ID: 008635418FLE20170531_D_1
Generator EPA ID: CAR000103333
Shipment Date: 2017-05-31
Manifest Number: 008635418FLE
Line Number: 11
Method Code: H141
Quantity Tons: 0.00050
Quantity Waste: 1.000000
Quantity Unit: P
Number of Containers: 1
Type of Container: NULL
Quantity Type: NULL
State Code: 311

Year: 2018
EM Manifest ID: 008635418FLE20170531_D_1

Map ID
Direction
Distance
Elevation

MAP FINDINGS

Site

Database(s)

EDR ID Number
EPA ID Number

COSTCO WHOLESALE #420 (Continued)

S113045134

Generator EPA ID:	CAR000103333
Shipment Date:	2017-05-31
Manifest Number:	008635418FLE
Line Number:	12
Method Code:	H141
Quantity Tons:	0.00050
Quantity Waste:	1.000000
Quantity Unit:	P
Number of Containers:	1
Type of Container:	NULL
Quantity Type:	NULL
State Code:	311
Year:	2018
EM Manifest ID:	008635418FLE20170531_D_1
Generator EPA ID:	CAR000103333
Shipment Date:	2017-05-31
Manifest Number:	008635418FLE
Line Number:	13
Method Code:	H141
Quantity Tons:	0.00050
Quantity Waste:	1.000000
Quantity Unit:	P
Number of Containers:	1
Type of Container:	NULL
Quantity Type:	NULL
State Code:	311
Year:	2018
EM Manifest ID:	008635418FLE20170531_D_1
Generator EPA ID:	CAR000103333
Shipment Date:	2017-05-31
Manifest Number:	008635418FLE
Line Number:	14
Method Code:	H141
Quantity Tons:	0.00150
Quantity Waste:	3.000000
Quantity Unit:	P
Number of Containers:	1
Type of Container:	NULL
Quantity Type:	NULL
State Code:	311
Year:	2018
EM Manifest ID:	008635418FLE20170531_D_1
Generator EPA ID:	CAR000103333
Shipment Date:	2017-05-31
Manifest Number:	008635418FLE
Line Number:	15
Method Code:	H141
Quantity Tons:	0.00150
Quantity Waste:	3.000000
Quantity Unit:	P
Number of Containers:	1
Type of Container:	NULL
Quantity Type:	NULL
State Code:	791

Map ID
Direction
Distance
Elevation

MAP FINDINGS

Site

Database(s)

EDR ID Number
EPA ID Number

COSTCO WHOLESALE #420 (Continued)

S113045134

Year: 2018
EM Manifest ID: 008635418FLE20170531_D_1
Generator EPA ID: CAR000103333
Shipment Date: 2017-05-31
Manifest Number: 008635418FLE
Line Number: 16
Method Code: H141
Quantity Tons: 0.08050
Quantity Waste: 161.000000
Quantity Unit: P
Number of Containers: 3
Type of Container: NULL
Quantity Type: NULL
State Code: 122

Year: 2018
EM Manifest ID: 008635418FLE20170531_D_1
Generator EPA ID: CAR000103333
Shipment Date: 2017-05-31
Manifest Number: 008635418FLE
Line Number: 17
Method Code: H141
Quantity Tons: 0.10200
Quantity Waste: 204.000000
Quantity Unit: P
Number of Containers: 1
Type of Container: NULL
Quantity Type: NULL
State Code: 331

Year: 2018
EM Manifest ID: 008635418FLE20170531_D_1
Generator EPA ID: CAR000103333
Shipment Date: 2017-05-31
Manifest Number: 008635418FLE
Line Number: 18
Method Code: H141
Quantity Tons: 0.42850
Quantity Waste: 857.000000
Quantity Unit: P
Number of Containers: 5
Type of Container: NULL
Quantity Type: NULL
State Code: 331

Year: 2018
EM Manifest ID: 008635418FLE20170531_D_1
Generator EPA ID: CAR000103333
Shipment Date: 2017-05-31
Manifest Number: 008635418FLE
Line Number: 19
Method Code: H141
Quantity Tons: 0.16500
Quantity Waste: 330.000000
Quantity Unit: P
Number of Containers: 2
Type of Container: NULL

Map ID
Direction
Distance
Elevation

MAP FINDINGS

Site

Database(s)

EDR ID Number
EPA ID Number

COSTCO WHOLESALE #420 (Continued)

S113045134

Quantity Type: NULL
State Code: 331

Year: 2018
EM Manifest ID: 011408242FLE20180405_D_1
Shipment Date: 4/5/2018
Receipt Date: 4/19/2018
Manifest Number: 011408242FLE
Generator EPA ID: CAR000103333
Name: COSTCO #420
Address: Not reported
Address 2: Not reported
City: Not reported
Zip: Not reported
Telephone: Not reported
Contact: Not reported
Contact Telephone: Not reported
Transporter 1 EPA ID: MNS000110924
Transporter 1 Emergency Number: Not reported
Transporter 2 EPA ID: CAR000175422
Transporter 2 Emergency Number: Not reported
TSDF EPA ID: AZR000515924
TSDF Name: YUMA YES LLC
TSDF Address 1: Not reported
TSDF Address 2: Not reported
TSDF City: Not reported
TSDF Zip: Not reported
TSDF Telephone: Not reported

State:
Year: 2018
EM Manifest ID: 011408242FLE20180405_D_1
Generator EPA ID: CAR000103333
Shipment Date: 2018-04-05
Manifest Number: 011408242FLE
Line Number: 1
Method Code: H141
Quantity Tons: 0.08400
Quantity Waste: 168.000000
Quantity Unit: P
Number of Containers: 1
Type of Container: NULL
Quantity Type: NULL
State Code: 331

Year: 2018
EM Manifest ID: 011408242FLE20180405_D_1
Generator EPA ID: CAR000103333
Shipment Date: 2018-04-05
Manifest Number: 011408242FLE
Line Number: 2
Method Code: H141
Quantity Tons: 0.19700
Quantity Waste: 394.000000
Quantity Unit: P
Number of Containers: 4
Type of Container: NULL

Map ID
Direction
Distance
Elevation

MAP FINDINGS

Site

Database(s)

EDR ID Number
EPA ID Number

COSTCO WHOLESALE #420 (Continued)

S113045134

Quantity Type: NULL
State Code: 331

Year: 2018
EM Manifest ID: 011408242FLE20180405_D_1
Generator EPA ID: CAR000103333
Shipment Date: 2018-04-05
Manifest Number: 011408242FLE
Line Number: 3
Method Code: H141
Quantity Tons: 0.13900
Quantity Waste: 278.000000
Quantity Unit: P
Number of Containers: 2
Type of Container: NULL
Quantity Type: NULL
State Code: 331

Year: 2018
EM Manifest ID: 011408240FLE20180405_D_1
Shipment Date: 4/5/2018
Receipt Date: 4/17/2018
Manifest Number: 011408240FLE
Generator EPA ID: CAR000103333
Name: COSTCO #420
Address: Not reported
Address 2: Not reported
City: Not reported
Zip: Not reported
Telephone: Not reported
Contact: Not reported
Contact Telephone: Not reported
Transporter 1 EPA ID: MNS000110924
Transporter 1 Emergency Number: Not reported
Transporter 2 EPA ID: CAR000217554
Transporter 2 Emergency Number: Not reported
TSDF EPA ID: CAD008364432
TSDF Name: RHO CHEM LLC
TSDF Address 1: Not reported
TSDF Address 2: Not reported
TSDF City: Not reported
TSDF Zip: Not reported
TSDF Telephone: Not reported

Federal:

Year: 2018
EM Manifest ID: 011408240FLE20180405_D_1
Generator EPA ID: CAR000103333
Shipment Date: 2018-04-05
Manifest Number: 011408240FLE
Line Number: 2
Method Code: H141
Quantity Tons: 0.00050
Quantity Waste: 1.000000
Quantity Unit: P
Number of Containers: 1
Type of Container: NULL

Map ID
Direction
Distance
Elevation

MAP FINDINGS

Site

Database(s)

EDR ID Number
EPA ID Number

COSTCO WHOLESALE #420 (Continued)

S113045134

Quantity Type:	NULL
Federal Code:	P001
Year:	2018
EM Manifest ID:	011408240FLE20180405_D_1
Generator EPA ID:	CAR000103333
Shipment Date:	2018-04-05
Manifest Number:	011408240FLE
Line Number:	3
Method Code:	H141
Quantity Tons:	0.00050
Quantity Waste:	1.000000
Quantity Unit:	P
Number of Containers:	1
Type of Container:	NULL
Quantity Type:	NULL
Federal Code:	P001
Year:	2018
EM Manifest ID:	011408240FLE20180405_D_1
Generator EPA ID:	CAR000103333
Shipment Date:	2018-04-05
Manifest Number:	011408240FLE
Line Number:	4
Method Code:	H141
Quantity Tons:	0.00100
Quantity Waste:	2.000000
Quantity Unit:	P
Number of Containers:	1
Type of Container:	NULL
Quantity Type:	NULL
Federal Code:	D007
Year:	2018
EM Manifest ID:	011408240FLE20180405_D_1
Generator EPA ID:	CAR000103333
Shipment Date:	2018-04-05
Manifest Number:	011408240FLE
Line Number:	4
Method Code:	H141
Quantity Tons:	0.00100
Quantity Waste:	2.000000
Quantity Unit:	P
Number of Containers:	1
Type of Container:	NULL
Quantity Type:	NULL
Federal Code:	D009
Year:	2018
EM Manifest ID:	011408240FLE20180405_D_1
Generator EPA ID:	CAR000103333
Shipment Date:	2018-04-05
Manifest Number:	011408240FLE
Line Number:	4
Method Code:	H141
Quantity Tons:	0.00100
Quantity Waste:	2.000000

Map ID
Direction
Distance
Elevation

MAP FINDINGS

Site

Database(s)

EDR ID Number
EPA ID Number

COSTCO WHOLESALE #420 (Continued)

S113045134

Quantity Unit:	P
Number of Containers:	1
Type of Container:	NULL
Quantity Type:	NULL
Federal Code:	D013
Year:	2018
EM Manifest ID:	011408240FLE20180405_D_1
Generator EPA ID:	CAR000103333
Shipment Date:	2018-04-05
Manifest Number:	011408240FLE
Line Number:	4
Method Code:	H141
Quantity Tons:	0.00100
Quantity Waste:	2.000000
Quantity Unit:	P
Number of Containers:	1
Type of Container:	NULL
Quantity Type:	NULL
Federal Code:	D022
Year:	2018
EM Manifest ID:	011408240FLE20180405_D_1
Generator EPA ID:	CAR000103333
Shipment Date:	2018-04-05
Manifest Number:	011408240FLE
Line Number:	4
Method Code:	H141
Quantity Tons:	0.00100
Quantity Waste:	2.000000
Quantity Unit:	P
Number of Containers:	1
Type of Container:	NULL
Quantity Type:	NULL
Federal Code:	D024
Year:	2018
EM Manifest ID:	011408240FLE20180405_D_1
Generator EPA ID:	CAR000103333
Shipment Date:	2018-04-05
Manifest Number:	011408240FLE
Line Number:	5
Method Code:	H141
Quantity Tons:	0.00100
Quantity Waste:	2.000000
Quantity Unit:	P
Number of Containers:	1
Type of Container:	NULL
Quantity Type:	NULL
Federal Code:	D004
Year:	2018
EM Manifest ID:	011408240FLE20180405_D_1
Generator EPA ID:	CAR000103333
Shipment Date:	2018-04-05
Manifest Number:	011408240FLE
Line Number:	5

Map ID
Direction
Distance
Elevation

MAP FINDINGS

Site

Database(s)

EDR ID Number
EPA ID Number

COSTCO WHOLESALE #420 (Continued)

S113045134

Method Code:	H141
Quantity Tons:	0.00100
Quantity Waste:	2.000000
Quantity Unit:	P
Number of Containers:	1
Type of Container:	NULL
Quantity Type:	NULL
Federal Code:	D005
Year:	2018
EM Manifest ID:	011408240FLE20180405_D_1
Generator EPA ID:	CAR000103333
Shipment Date:	2018-04-05
Manifest Number:	011408240FLE
Line Number:	5
Method Code:	H141
Quantity Tons:	0.00100
Quantity Waste:	2.000000
Quantity Unit:	P
Number of Containers:	1
Type of Container:	NULL
Quantity Type:	NULL
Federal Code:	D010
Year:	2018
EM Manifest ID:	011408240FLE20180405_D_1
Generator EPA ID:	CAR000103333
Shipment Date:	2018-04-05
Manifest Number:	011408240FLE
Line Number:	5
Method Code:	H141
Quantity Tons:	0.00100
Quantity Waste:	2.000000
Quantity Unit:	P
Number of Containers:	1
Type of Container:	NULL
Quantity Type:	NULL
Federal Code:	D011
Year:	2018
EM Manifest ID:	011408240FLE20180405_D_1
Generator EPA ID:	CAR000103333
Shipment Date:	2018-04-05
Manifest Number:	011408240FLE
Line Number:	5
Method Code:	H141
Quantity Tons:	0.00100
Quantity Waste:	2.000000
Quantity Unit:	P
Number of Containers:	1
Type of Container:	NULL
Quantity Type:	NULL
Federal Code:	D026
Year:	2018
EM Manifest ID:	011408240FLE20180405_D_1
Generator EPA ID:	CAR000103333

Map ID
Direction
Distance
Elevation

MAP FINDINGS

Site

Database(s)

EDR ID Number
EPA ID Number

COSTCO WHOLESALE #420 (Continued)

S113045134

Shipment Date:	2018-04-05
Manifest Number:	011408240FLE
Line Number:	6
Method Code:	H141
Quantity Tons:	0.00650
Quantity Waste:	13.000000
Quantity Unit:	P
Number of Containers:	1
Type of Container:	NULL
Quantity Type:	NULL
Federal Code:	D007
Year:	2018
EM Manifest ID:	011408240FLE20180405_D_1
Generator EPA ID:	CAR000103333
Shipment Date:	2018-04-05
Manifest Number:	011408240FLE
Line Number:	6
Method Code:	H141
Quantity Tons:	0.00650
Quantity Waste:	13.000000
Quantity Unit:	P
Number of Containers:	1
Type of Container:	NULL
Quantity Type:	NULL
Federal Code:	D010
Year:	2018
EM Manifest ID:	011408240FLE20180405_D_1
Generator EPA ID:	CAR000103333
Shipment Date:	2018-04-05
Manifest Number:	011408240FLE
Line Number:	6
Method Code:	H141
Quantity Tons:	0.00650
Quantity Waste:	13.000000
Quantity Unit:	P
Number of Containers:	1
Type of Container:	NULL
Quantity Type:	NULL
Federal Code:	D011
Year:	2018
EM Manifest ID:	011408240FLE20180405_D_1
Generator EPA ID:	CAR000103333
Shipment Date:	2018-04-05
Manifest Number:	011408240FLE
Line Number:	6
Method Code:	H141
Quantity Tons:	0.00650
Quantity Waste:	13.000000
Quantity Unit:	P
Number of Containers:	1
Type of Container:	NULL
Quantity Type:	NULL
Federal Code:	D016

Map ID
Direction
Distance
Elevation

MAP FINDINGS

Site

Database(s)

EDR ID Number
EPA ID Number

COSTCO WHOLESALE #420 (Continued)

S113045134

Year: 2018
EM Manifest ID: 011408240FLE20180405_D_1
Generator EPA ID: CAR000103333
Shipment Date: 2018-04-05
Manifest Number: 011408240FLE
Line Number: 6
Method Code: H141
Quantity Tons: 0.00650
Quantity Waste: 13.000000
Quantity Unit: P
Number of Containers: 1
Type of Container: NULL
Quantity Type: NULL
Federal Code: U057

Year: 2018
EM Manifest ID: 011408240FLE20180405_D_1
Generator EPA ID: CAR000103333
Shipment Date: 2018-04-05
Manifest Number: 011408240FLE
Line Number: 7
Method Code: H141
Quantity Tons: 0.02350
Quantity Waste: 47.000000
Quantity Unit: P
Number of Containers: 1
Type of Container: NULL
Quantity Type: NULL
Federal Code: D002

State:

Year: 2018
EM Manifest ID: 011408240FLE20180405_D_1
Generator EPA ID: CAR000103333
Shipment Date: 2018-04-05
Manifest Number: 011408240FLE
Line Number: 1
Method Code: H141
Quantity Tons: 0.02750
Quantity Waste: 55.000000
Quantity Unit: P
Number of Containers: 2
Type of Container: NULL
Quantity Type: NULL
State Code: 331

Year: 2018
EM Manifest ID: 011408240FLE20180405_D_1
Generator EPA ID: CAR000103333
Shipment Date: 2018-04-05
Manifest Number: 011408240FLE
Line Number: 2
Method Code: H141
Quantity Tons: 0.00050
Quantity Waste: 1.000000
Quantity Unit: P
Number of Containers: 1

Map ID
Direction
Distance
Elevation

MAP FINDINGS

Site

Database(s)

EDR ID Number
EPA ID Number

COSTCO WHOLESALE #420 (Continued)

S113045134

Type of Container:	NULL
Quantity Type:	NULL
State Code:	311
Year:	2018
EM Manifest ID:	011408240FLE20180405_D_1
Generator EPA ID:	CAR000103333
Shipment Date:	2018-04-05
Manifest Number:	011408240FLE
Line Number:	3
Method Code:	H141
Quantity Tons:	0.00050
Quantity Waste:	1.000000
Quantity Unit:	P
Number of Containers:	1
Type of Container:	NULL
Quantity Type:	NULL
State Code:	311
Year:	2018
EM Manifest ID:	011408240FLE20180405_D_1
Generator EPA ID:	CAR000103333
Shipment Date:	2018-04-05
Manifest Number:	011408240FLE
Line Number:	4
Method Code:	H141
Quantity Tons:	0.00100
Quantity Waste:	2.000000
Quantity Unit:	P
Number of Containers:	1
Type of Container:	NULL
Quantity Type:	NULL
State Code:	311
Year:	2018
EM Manifest ID:	011408240FLE20180405_D_1
Generator EPA ID:	CAR000103333
Shipment Date:	2018-04-05
Manifest Number:	011408240FLE
Line Number:	5
Method Code:	H141
Quantity Tons:	0.00100
Quantity Waste:	2.000000
Quantity Unit:	P
Number of Containers:	1
Type of Container:	NULL
Quantity Type:	NULL
State Code:	311
Year:	2018
EM Manifest ID:	011408240FLE20180405_D_1
Generator EPA ID:	CAR000103333
Shipment Date:	2018-04-05
Manifest Number:	011408240FLE
Line Number:	6
Method Code:	H141
Quantity Tons:	0.00650

Map ID
Direction
Distance
Elevation

MAP FINDINGS

Site

Database(s)

EDR ID Number
EPA ID Number

COSTCO WHOLESALE #420 (Continued)

S113045134

Quantity Waste: 13.000000
Quantity Unit: P
Number of Containers: 1
Type of Container: NULL
Quantity Type: NULL
State Code: 331

Year: 2018
EM Manifest ID: 011408240FLE20180405_D_1
Generator EPA ID: CAR000103333
Shipment Date: 2018-04-05
Manifest Number: 011408240FLE
Line Number: 7
Method Code: H141
Quantity Tons: 0.02350
Quantity Waste: 47.000000
Quantity Unit: P
Number of Containers: 1
Type of Container: NULL
Quantity Type: NULL
State Code: 122

Year: 2018
EM Manifest ID: 009695526FLE20170403_D_1
Shipment Date: 4/3/2017
Receipt Date: 4/13/2017
Manifest Number: 009695526FLE
Generator EPA ID: CAR000103333
Name: COSTCO WHOLESALE CORPORATION
Address: Not reported
Address 2: Not reported
City: Not reported
Zip: Not reported
Telephone: Not reported
Contact: Not reported
Contact Telephone: Not reported
Transporter 1 EPA ID: CAR000183913
Transporter 1 Emergency Number: Not reported
Transporter 2 EPA ID: CAT080016116
Transporter 2 Emergency Number: Not reported
TSDF EPA ID: CAT080013352
TSDF Name: DEMENNO KERDOON
TSDF Address 1: Not reported
TSDF Address 2: Not reported
TSDF City: Not reported
TSDF Zip: Not reported
TSDF Telephone: Not reported

State:
Year: 2018
EM Manifest ID: 009695526FLE20170403_D_1
Generator EPA ID: CAR000103333
Shipment Date: 2017-04-03
Manifest Number: 009695526FLE
Line Number: 1
Method Code: H039
Quantity Tons: 0.12600

Map ID
Direction
Distance
Elevation

MAP FINDINGS

Site

Database(s)

EDR ID Number
EPA ID Number

COSTCO WHOLESALE #420 (Continued)

S113045134

Quantity Waste: 30.000000
Quantity Unit: G
Number of Containers: 1
Type of Container: NULL
Quantity Type: NULL
State Code: 134

Additional Info:

Year: 2010
Gen EPA ID: CAL000060250

Shipment Date: 20100805
Creation Date: 1/26/2011 18:30:31
Receipt Date: 20100816
Manifest ID: 002161459SKS
Trans EPA ID: TXR000050930
Trans Name: SAFETY-KLEEN SYSTEMS INC
Trans 2 EPA ID: OKD981588791
Trans 2 Name: TRIAD TRANSPORT INC
TSDf EPA ID: NVT330010000
Trans Name: US ECOLOGY NEVADA
TSDf Alt EPA ID: Not reported
TSDf Alt Name: Not reported
Waste Code Description: 291 - Latex waste
RCRA Code: Not reported
Meth Code: H039 - Other Recovery Of Reclamation For Reuse Including Acid
Regeneration, Organics Recovery Ect
Quantity Tons: 0.1
Waste Quantity: 200
Quantity Unit: P
Additional Code 1: Not reported
Additional Code 2: Not reported
Additional Code 3: Not reported
Additional Code 4: Not reported
Additional Code 5: Not reported

Shipment Date: 20100805
Creation Date: 1/26/2011 18:30:31
Receipt Date: 20100816
Manifest ID: 002161459SKS
Trans EPA ID: TXR000050930
Trans Name: SAFETY-KLEEN SYSTEMS INC
Trans 2 EPA ID: OKD981588791
Trans 2 Name: TRIAD TRANSPORT INC
TSDf EPA ID: NVT330010000
Trans Name: US ECOLOGY NEVADA
TSDf Alt EPA ID: Not reported
TSDf Alt Name: Not reported
Waste Code Description: - Not reported
RCRA Code: Not reported
Meth Code: H039 - Other Recovery Of Reclamation For Reuse Including Acid
Regeneration, Organics Recovery Ect
Quantity Tons: 0.1
Waste Quantity: 200
Quantity Unit: P
Additional Code 1: Not reported

Map ID
Direction
Distance
Elevation

MAP FINDINGS

Site

Database(s)

EDR ID Number
EPA ID Number

COSTCO WHOLESALE #420 (Continued)

S113045134

Additional Code 2: Not reported
Additional Code 3: Not reported
Additional Code 4: Not reported
Additional Code 5: Not reported

Additional Info:

Year: 2009
Gen EPA ID: CAL000060250

Shipment Date: 20090828
Creation Date: 3/5/2010 18:30:45
Receipt Date: 20090914
Manifest ID: 001079850SKS
Trans EPA ID: TXR000050930
Trans Name: SAFETY-KLEEN SYSTEMS INC
Trans 2 EPA ID: OKD981588791
Trans 2 Name: TRIAD TRANSPORT INC
TSDF EPA ID: TXD077603371
Trans Name: SAFETY-KLEEN SYSTEMS INC
TSDF Alt EPA ID: Not reported
TSDF Alt Name: Not reported
Waste Code Description: 241 - Tank bottom waste 251 Still bottoms with halogenated organics
RCRA Code: D018
Meth Code: H061 - Fuel Blending Prior To Energy Recovery At Another Site
Quantity Tons: 0.179
Waste Quantity: 358
Quantity Unit: P
Additional Code 1: D001
Additional Code 2: Not reported
Additional Code 3: Not reported
Additional Code 4: Not reported
Additional Code 5: Not reported

Shipment Date: 20090828
Creation Date: 3/5/2010 18:30:45
Receipt Date: 20090914
Manifest ID: 001079850SKS
Trans EPA ID: TXR000050930
Trans Name: SAFETY-KLEEN SYSTEMS INC
Trans 2 EPA ID: OKD981588791
Trans 2 Name: TRIAD TRANSPORT INC
TSDF EPA ID: TXD077603371
Trans Name: SAFETY-KLEEN SYSTEMS INC
TSDF Alt EPA ID: Not reported
TSDF Alt Name: Not reported
Waste Code Description: 213 - Hydrocarbon solvents (benzene, hexane, Stoddard, etc.
RCRA Code: D018
Meth Code: H061 - Fuel Blending Prior To Energy Recovery At Another Site
Quantity Tons: 0.075
Waste Quantity: 150
Quantity Unit: P
Additional Code 1: D001
Additional Code 2: Not reported
Additional Code 3: Not reported
Additional Code 4: Not reported
Additional Code 5: Not reported

Map ID
Direction
Distance
Elevation

MAP FINDINGS

Site

Database(s)

EDR ID Number
EPA ID Number

COSTCO WHOLESALE #420 (Continued)

S113045134

Shipment Date: 20090814
Creation Date: 1/8/2010 18:30:56
Receipt Date: 20090827
Manifest ID: 001079794SKS
Trans EPA ID: TXR000050930
Trans Name: SAFETY-KLEEN SYSTEMS INC
Trans 2 EPA ID: OKD981588791
Trans 2 Name: TRIAD TRANSPORT INC
TSDf EPA ID: TXD077603371
Trans Name: SAFETY-KLEEN SYSTEMS INC
TSDf Alt EPA ID: Not reported
TSDf Alt Name: Not reported
Waste Code Description: 213 - Hydrocarbon solvents (benzene, hexane, Stoddard, etc.
RCRA Code: D018
Meth Code: H061 - Fuel Blending Prior To Energy Recovery At Another Site
Quantity Tons: 0.1
Waste Quantity: 200
Quantity Unit: P
Additional Code 1: D001
Additional Code 2: Not reported
Additional Code 3: Not reported
Additional Code 4: Not reported
Additional Code 5: Not reported

Shipment Date: 20090318
Creation Date: 7/31/2009 18:30:37
Receipt Date: 20090402
Manifest ID: 001534819SKS
Trans EPA ID: TXR000050930
Trans Name: SAFETY-KLEEN SYSTEMS INC
Trans 2 EPA ID: OKD981588791
Trans 2 Name: TRIAD TRANSPORT
TSDf EPA ID: TXD077603371
Trans Name: SAFETY-KLEEN SYSTEMS INC
TSDf Alt EPA ID: Not reported
TSDf Alt Name: Not reported
Waste Code Description: 213 - Hydrocarbon solvents (benzene, hexane, Stoddard, etc.
RCRA Code: D018
Meth Code: H061 - Fuel Blending Prior To Energy Recovery At Another Site
Quantity Tons: 0.1
Waste Quantity: 200
Quantity Unit: P
Additional Code 1: D001
Additional Code 2: Not reported
Additional Code 3: Not reported
Additional Code 4: Not reported
Additional Code 5: Not reported

Shipment Date: 20090316
Creation Date: 7/20/2009 18:30:18
Receipt Date: 20090330
Manifest ID: 001534802SKS
Trans EPA ID: TXR000050930
Trans Name: SAFETY-KLEEN SYSTEMS INC
Trans 2 EPA ID: OKD981588791
Trans 2 Name: TRIAD TRANSPORT INC
TSDf EPA ID: TXD077603371

Map ID
Direction
Distance
Elevation

MAP FINDINGS

Site

Database(s)

EDR ID Number
EPA ID Number

COSTCO WHOLESALE #420 (Continued)

S113045134

Trans Name:	SAFETY-KLEEN SYSTEMS INC
TSDF Alt EPA ID:	Not reported
TSDF Alt Name:	Not reported
Waste Code Description:	213 - Hydrocarbon solvents (benzene, hexane, Stoddard, etc.
RCRA Code:	D018
Meth Code:	H061 - Fuel Blending Prior To Energy Recovery At Another Site
Quantity Tons:	0.35
Waste Quantity:	700
Quantity Unit:	P
Additional Code 1:	D001
Additional Code 2:	Not reported
Additional Code 3:	Not reported
Additional Code 4:	Not reported
Additional Code 5:	Not reported
Shipment Date:	20090316
Creation Date:	7/20/2009 18:30:18
Receipt Date:	20090330
Manifest ID:	001534802SKS
Trans EPA ID:	TXR000050930
Trans Name:	SAFETY-KLEEN SYSTEMS INC
Trans 2 EPA ID:	OKD981588791
Trans 2 Name:	TRIAD TRANSPORT INC
TSDF EPA ID:	TXD077603371
Trans Name:	SAFETY-KLEEN SYSTEMS INC
TSDF Alt EPA ID:	Not reported
TSDF Alt Name:	Not reported
Waste Code Description:	241 - Tank bottom waste 251 Still bottoms with halogenated organics
RCRA Code:	D018
Meth Code:	H061 - Fuel Blending Prior To Energy Recovery At Another Site
Quantity Tons:	0.175
Waste Quantity:	350
Quantity Unit:	P
Additional Code 1:	D001
Additional Code 2:	Not reported
Additional Code 3:	Not reported
Additional Code 4:	Not reported
Additional Code 5:	Not reported
Shipment Date:	20090316
Creation Date:	7/20/2009 18:30:18
Receipt Date:	20090326
Manifest ID:	001534803SKS
Trans EPA ID:	TXR000050930
Trans Name:	SAFETY-KLEEN SYSTEMS INC
Trans 2 EPA ID:	OKD981588791
Trans 2 Name:	TRIAD TRANSPORT INC
TSDF EPA ID:	NVT330010000
Trans Name:	US ECOLOGY NEVADA
TSDF Alt EPA ID:	Not reported
TSDF Alt Name:	Not reported
Waste Code Description:	491 - Unspecified sludge waste
RCRA Code:	Not reported
Meth Code:	H039 - Other Recovery Of Reclamation For Reuse Including Acid Regeneration, Organics Recovery Ect
Quantity Tons:	0.175
Waste Quantity:	350

Map ID
Direction
Distance
Elevation

MAP FINDINGS

Site

Database(s)

EDR ID Number
EPA ID Number

COSTCO WHOLESALE #420 (Continued)

S113045134

Quantity Unit: P
Additional Code 1: Not reported
Additional Code 2: Not reported
Additional Code 3: Not reported
Additional Code 4: Not reported
Additional Code 5: Not reported

Additional Info:

Year: 2008
Gen EPA ID: CAL000060250

Shipment Date: 20081125
Creation Date: 4/9/2009 18:30:08
Receipt Date: 20081211
Manifest ID: 000746468SKS
Trans EPA ID: TXR000050930
Trans Name: SAFETY-KLEEN SYSTEMS INC
Trans 2 EPA ID: OKD981588791
Trans 2 Name: TRIAD TRANSPORT INC
TSDF EPA ID: TXD077603371
Trans Name: SAFETY-KLEEN SYSTEMS INC
TSDF Alt EPA ID: Not reported
TSDF Alt Name: Not reported
Waste Code Description: 213 - Hydrocarbon solvents (benzene, hexane, Stoddard, etc.
RCRA Code: D018
Meth Code: H061 - Fuel Blending Prior To Energy Recovery At Another Site
Quantity Tons: 0.15
Waste Quantity: 300
Quantity Unit: P
Additional Code 1: D001
Additional Code 2: Not reported
Additional Code 3: Not reported
Additional Code 4: Not reported
Additional Code 5: Not reported

Shipment Date: 20081009
Creation Date: 3/9/2009 18:30:21
Receipt Date: 20081022
Manifest ID: 001500592SKS
Trans EPA ID: TXR000050930
Trans Name: SAFETY-KLEEN SYSTEMS INC
Trans 2 EPA ID: OKD981588791
Trans 2 Name: TRIAD TRANSPORT INC
TSDF EPA ID: TXD077603371
Trans Name: SAFETY-KLEEN SYSTEMS INC
TSDF Alt EPA ID: Not reported
TSDF Alt Name: Not reported
Waste Code Description: 241 - Tank bottom waste 251 Still bottoms with halogenated organics
RCRA Code: D018
Meth Code: H061 - Fuel Blending Prior To Energy Recovery At Another Site
Quantity Tons: 0.228
Waste Quantity: 456
Quantity Unit: P
Additional Code 1: D001
Additional Code 2: Not reported
Additional Code 3: Not reported
Additional Code 4: Not reported

Map ID
Direction
Distance
Elevation

MAP FINDINGS

Site

Database(s)

EDR ID Number
EPA ID Number

COSTCO WHOLESALE #420 (Continued)

S113045134

Additional Code 5:	Not reported
Shipment Date:	20080725
Creation Date:	12/8/2008 18:30:18
Receipt Date:	20080804
Manifest ID:	001255283SKS
Trans EPA ID:	TXR000050930
Trans Name:	SAFETY-KLEEN SYSTEMS INC
Trans 2 EPA ID:	OKD981588791
Trans 2 Name:	TRIAD TRANSPORT INC
TSDF EPA ID:	NVT330010000
Trans Name:	US ECOLOGY NEVADA
TSDF Alt EPA ID:	Not reported
TSDF Alt Name:	Not reported
Waste Code Description:	331 - Off-specification, aged, or surplus organics
RCRA Code:	Not reported
Meth Code:	H039 - Other Recovery Of Reclamation For Reuse Including Acid Regeneration, Organics Recovery Ect
Quantity Tons:	0.1
Waste Quantity:	200
Quantity Unit:	P
Additional Code 1:	Not reported
Additional Code 2:	Not reported
Additional Code 3:	Not reported
Additional Code 4:	Not reported
Additional Code 5:	Not reported
Shipment Date:	20080724
Creation Date:	12/11/2008 18:30:30
Receipt Date:	20080807
Manifest ID:	001255266SKS
Trans EPA ID:	TXR000050930
Trans Name:	SAFETY-KLEEN SYSTEMS INC
Trans 2 EPA ID:	OKD981588791
Trans 2 Name:	TRIAD TRANSPORT INC
TSDF EPA ID:	TXD077603371
Trans Name:	SAFETY-KLEEN SYSTEMS INC
TSDF Alt EPA ID:	Not reported
TSDF Alt Name:	Not reported
Waste Code Description:	221 - Waste oil and mixed oil
RCRA Code:	Not reported
Meth Code:	H061 - Fuel Blending Prior To Energy Recovery At Another Site
Quantity Tons:	0.05
Waste Quantity:	100
Quantity Unit:	P
Additional Code 1:	Not reported
Additional Code 2:	Not reported
Additional Code 3:	Not reported
Additional Code 4:	Not reported
Additional Code 5:	Not reported
Shipment Date:	20080724
Creation Date:	12/8/2008 18:30:18
Receipt Date:	20080804
Manifest ID:	001255276SKS
Trans EPA ID:	TXR000050930
Trans Name:	SAFETY-KLEEN SYSTEMS INC

Map ID
Direction
Distance
Elevation

MAP FINDINGS

Site

Database(s)

EDR ID Number
EPA ID Number

COSTCO WHOLESALE #420 (Continued)

S113045134

Trans 2 EPA ID:	OKD981588791
Trans 2 Name:	TRIAD TRANSPORT INC
TSDF EPA ID:	NVT330010000
Trans Name:	US ECOLOGY NEVADA
TSDF Alt EPA ID:	Not reported
TSDF Alt Name:	Not reported
Waste Code Description:	491 - Unspecified sludge waste
RCRA Code:	Not reported
Meth Code:	H039 - Other Recovery Of Reclamation For Reuse Including Acid Regeneration, Organics Recovery Ect
Quantity Tons:	0.425
Waste Quantity:	850
Quantity Unit:	P
Additional Code 1:	Not reported
Additional Code 2:	Not reported
Additional Code 3:	Not reported
Additional Code 4:	Not reported
Additional Code 5:	Not reported
Shipment Date:	20080722
Creation Date:	12/8/2008 18:30:18
Receipt Date:	20080804
Manifest ID:	001255231SKS
Trans EPA ID:	TXR000050930
Trans Name:	SAFETY-KLEEN SYSTEMS INC
Trans 2 EPA ID:	OKD981588791
Trans 2 Name:	TRIAD TRANSPORT INC
TSDF EPA ID:	NVT330010000
Trans Name:	US ECOLOGY NEVADA
TSDF Alt EPA ID:	Not reported
TSDF Alt Name:	Not reported
Waste Code Description:	291 - Latex waste
RCRA Code:	Not reported
Meth Code:	H039 - Other Recovery Of Reclamation For Reuse Including Acid Regeneration, Organics Recovery Ect
Quantity Tons:	0.11
Waste Quantity:	220
Quantity Unit:	P
Additional Code 1:	Not reported
Additional Code 2:	Not reported
Additional Code 3:	Not reported
Additional Code 4:	Not reported
Additional Code 5:	Not reported
Shipment Date:	20080513
Creation Date:	10/1/2008 18:30:17
Receipt Date:	20080527
Manifest ID:	000672031SKS
Trans EPA ID:	TXR000050930
Trans Name:	SAFETY-KLEEN SYSTEMS INC
Trans 2 EPA ID:	OKD981588791
Trans 2 Name:	TRIAD TRANSPORT INC
TSDF EPA ID:	TXD077603371
Trans Name:	SAFETY-KLEEN SYSTEMS INC
TSDF Alt EPA ID:	Not reported
TSDF Alt Name:	Not reported
Waste Code Description:	213 - Hydrocarbon solvents (benzene, hexane, Stoddard, etc.

Map ID
Direction
Distance
Elevation

MAP FINDINGS

Site

Database(s)

EDR ID Number
EPA ID Number

COSTCO WHOLESALE #420 (Continued)

S113045134

RCRA Code:	D018
Meth Code:	H061 - Fuel Blending Prior To Energy Recovery At Another Site
Quantity Tons:	0.1
Waste Quantity:	200
Quantity Unit:	P
Additional Code 1:	D001
Additional Code 2:	Not reported
Additional Code 3:	Not reported
Additional Code 4:	Not reported
Additional Code 5:	Not reported
Shipment Date:	20080513
Creation Date:	10/1/2008 18:30:17
Receipt Date:	20080527
Manifest ID:	000672031SKS
Trans EPA ID:	TXR000050930
Trans Name:	SAFETY-KLEEN SYSTEMS INC
Trans 2 EPA ID:	OKD981588791
Trans 2 Name:	TRIAD TRANSPORT INC
TSDf EPA ID:	TXD077603371
Trans Name:	SAFETY-KLEEN SYSTEMS INC
TSDf Alt EPA ID:	Not reported
TSDf Alt Name:	Not reported
Waste Code Description:	241 - Tank bottom waste 251 Still bottoms with halogenated organics
RCRA Code:	D018
Meth Code:	H061 - Fuel Blending Prior To Energy Recovery At Another Site
Quantity Tons:	0.2
Waste Quantity:	400
Quantity Unit:	P
Additional Code 1:	D001
Additional Code 2:	Not reported
Additional Code 3:	Not reported
Additional Code 4:	Not reported
Additional Code 5:	Not reported
Shipment Date:	20080327
Creation Date:	5/22/2008 18:30:15
Receipt Date:	20080331
Manifest ID:	002928008JJK
Trans EPA ID:	CAD008364432
Trans Name:	RHO CHEM CORPORATION
Trans 2 EPA ID:	Not reported
Trans 2 Name:	Not reported
TSDf EPA ID:	CAD008364432
Trans Name:	RHO CHEM CORPORATION
TSDf Alt EPA ID:	Not reported
TSDf Alt Name:	Not reported
Waste Code Description:	331 - Off-specification, aged, or surplus organics
RCRA Code:	D002
Meth Code:	H141 - Storage, Bulking, And/Or Transfer Off Site--No Treatment/Reovery (H010-H129) Or (H131-H135)
Quantity Tons:	0.04
Waste Quantity:	80
Quantity Unit:	P
Additional Code 1:	Not reported
Additional Code 2:	Not reported
Additional Code 3:	Not reported

Map ID
Direction
Distance
Elevation

MAP FINDINGS

Site

Database(s)

EDR ID Number
EPA ID Number

COSTCO WHOLESALE #420 (Continued)

S113045134

Additional Code 4: Not reported
Additional Code 5: Not reported

Shipment Date: 20080327
Creation Date: 5/22/2008 18:30:15
Receipt Date: 20080331
Manifest ID: 002928008JJK
Trans EPA ID: CAD008364432
Trans Name: RHO CHEM CORPORATION
Trans 2 EPA ID: Not reported
Trans 2 Name: Not reported
TSDF EPA ID: CAD008364432
Trans Name: RHO CHEM CORPORATION
TSDF Alt EPA ID: Not reported
TSDF Alt Name: Not reported
Waste Code Description: 791 - Liquids with pH < 2 792 Liquids with pH < 2 with metals
RCRA Code: D002
Meth Code: H141 - Storage, Bulking, And/Or Transfer Off Site--No Treatment/Reovery (H010-H129) Or (H131-H135)

Quantity Tons: 0.005
Waste Quantity: 10
Quantity Unit: P
Additional Code 1: Not reported
Additional Code 2: Not reported
Additional Code 3: Not reported
Additional Code 4: Not reported
Additional Code 5: Not reported

Additional Info:

Year: 2007
Gen EPA ID: CAL000060250

Shipment Date: 20071108
Creation Date: 4/22/2008 18:30:17
Receipt Date: 20071126
Manifest ID: 000295062SKS
Trans EPA ID: TXR000050930
Trans Name: SAFETY-KLEEN SYSTEMS INC
Trans 2 EPA ID: OKD981588791
Trans 2 Name: TRIAD TRANSPORT INC
TSDF EPA ID: TXD077603371
Trans Name: SAFETY-KLEEN SYSTEMS INC
TSDF Alt EPA ID: Not reported
TSDF Alt Name: Not reported
Waste Code Description: 213 - Hydrocarbon solvents (benzene, hexane, Stoddard, etc.
RCRA Code: D018
Meth Code: H061 - Fuel Blending Prior To Energy Recovery At Another Site
Quantity Tons: 0.05
Waste Quantity: 100
Quantity Unit: P
Additional Code 1: D001
Additional Code 2: Not reported
Additional Code 3: Not reported
Additional Code 4: Not reported
Additional Code 5: Not reported

Shipment Date: 20070917

Map ID
Direction
Distance
Elevation

MAP FINDINGS

Site

Database(s)

EDR ID Number
EPA ID Number

COSTCO WHOLESALE #420 (Continued)

S113045134

Creation Date: 3/5/2008 18:30:06
Receipt Date: 20070930
Manifest ID: 000296305SKS
Trans EPA ID: TXR000050930
Trans Name: SAFETY-KLEEN SYSTEMS INC
Trans 2 EPA ID: OKD981588791
Trans 2 Name: TRIAD TRANSPORT INC
TSDF EPA ID: TXD077603371
Trans Name: SAFETY-KLEEN SYSTEMS INC
TSDF Alt EPA ID: Not reported
TSDF Alt Name: Not reported
Waste Code Description: 241 - Tank bottom waste 251 Still bottoms with halogenated organics
RCRA Code: D018
Meth Code: H061 - Fuel Blending Prior To Energy Recovery At Another Site
Quantity Tons: 0.15
Waste Quantity: 300
Quantity Unit: P
Additional Code 1: D001
Additional Code 2: Not reported
Additional Code 3: Not reported
Additional Code 4: Not reported
Additional Code 5: Not reported

Shipment Date: 20070917
Creation Date: 3/5/2008 18:30:06
Receipt Date: 20070930
Manifest ID: 000296305SKS
Trans EPA ID: TXR000050930
Trans Name: SAFETY-KLEEN SYSTEMS INC
Trans 2 EPA ID: OKD981588791
Trans 2 Name: TRIAD TRANSPORT INC
TSDF EPA ID: TXD077603371
Trans Name: SAFETY-KLEEN SYSTEMS INC
TSDF Alt EPA ID: Not reported
TSDF Alt Name: Not reported
Waste Code Description: 213 - Hydrocarbon solvents (benzene, hexane, Stoddard, etc.
RCRA Code: D018
Meth Code: H061 - Fuel Blending Prior To Energy Recovery At Another Site
Quantity Tons: 0.15
Waste Quantity: 300
Quantity Unit: P
Additional Code 1: D001
Additional Code 2: Not reported
Additional Code 3: Not reported
Additional Code 4: Not reported
Additional Code 5: Not reported

Shipment Date: 20070430
Creation Date: 12/20/2007 18:30:34
Receipt Date: 20070510
Manifest ID: 000223539SKS
Trans EPA ID: TXR000050930
Trans Name: SAFETY-KLEEN SYSTEMS INC
Trans 2 EPA ID: Not reported
Trans 2 Name: Not reported
TSDF EPA ID: TXD077603371
Trans Name: SAFETY-KLEEN SYSTEMS INC

Map ID
Direction
Distance
Elevation

MAP FINDINGS

Site

Database(s)

EDR ID Number
EPA ID Number

COSTCO WHOLESALE #420 (Continued)

S113045134

TSDf Alt EPA ID: Not reported
TSDf Alt Name: Not reported
Waste Code Description: 213 - Hydrocarbon solvents (benzene, hexane, Stoddard, etc.
RCRA Code: D018
Meth Code: H061 - Fuel Blending Prior To Energy Recovery At Another Site
Quantity Tons: 0.32
Waste Quantity: 640
Quantity Unit: P
Additional Code 1: D001
Additional Code 2: Not reported
Additional Code 3: Not reported
Additional Code 4: Not reported
Additional Code 5: Not reported

Additional Info:

Year: 2006
Gen EPA ID: CAL000060250

Shipment Date: 20061204
Creation Date: 3/30/2007 13:34:23
Receipt Date: 20061205
Manifest ID: 001631894JJJ
Trans EPA ID: TXR000050930
Trans Name: SAFETY-KLEEN SYSTEMS INC
Trans 2 EPA ID: Not reported
Trans 2 Name: Not reported
TSDf EPA ID: CAT080013352
Trans Name: DEMENNO / KERDOON
TSDf Alt EPA ID: Not reported
TSDf Alt Name: Not reported
Waste Code Description: 222 - Oil/water separation sludge
RCRA Code: Not reported
Meth Code: H135 - Discharge To Sewer/Potw Or Npdes(With Prior Storage--With Or Without Treatment)
Quantity Tons: 3.31098
Waste Quantity: 794
Quantity Unit: G
Additional Code 1: Not reported
Additional Code 2: Not reported
Additional Code 3: Not reported
Additional Code 4: Not reported
Additional Code 5: Not reported

Shipment Date: 20061101
Creation Date: 7/6/2007 18:30:05
Receipt Date: 20061114
Manifest ID: 001631820JJJ
Trans EPA ID: TXR000050930
Trans Name: SAFETY-KLEEN SYSTEMS INC
Trans 2 EPA ID: OKD981588791
Trans 2 Name: TRIAD
TSDf EPA ID: TXD077603371
Trans Name: SAFETY-KLEEN SYSTEMS INC
TSDf Alt EPA ID: Not reported
TSDf Alt Name: Not reported
Waste Code Description: 291 - Latex waste
RCRA Code: Not reported

Map ID
Direction
Distance
Elevation

MAP FINDINGS

Site

Database(s)

EDR ID Number
EPA ID Number

COSTCO WHOLESALE #420 (Continued)

S113045134

Meth Code:	H141 - Storage, Bulking, And/Or Transfer Off Site--No Treatment/Reovery (H010-H129) Or (H131-H135)
Quantity Tons:	0.25
Waste Quantity:	500
Quantity Unit:	P
Additional Code 1:	Not reported
Additional Code 2:	Not reported
Additional Code 3:	Not reported
Additional Code 4:	Not reported
Additional Code 5:	Not reported
Shipment Date:	20061101
Creation Date:	7/6/2007 18:30:05
Receipt Date:	20061114
Manifest ID:	001631820JJK
Trans EPA ID:	TXR000050930
Trans Name:	SAFETY-KLEEN SYSTEMS INC
Trans 2 EPA ID:	OKD981588791
Trans 2 Name:	TRIAD
TSDf EPA ID:	TXD077603371
Trans Name:	SAFETY-KLEEN SYSTEMS INC
TSDf Alt EPA ID:	Not reported
TSDf Alt Name:	Not reported
Waste Code Description:	212 - Oxygenated solvents (acetone, butanol, ethyl acetate, etc.
RCRA Code:	F005
Meth Code:	H061 - Fuel Blending Prior To Energy Recovery At Another Site
Quantity Tons:	0.125
Waste Quantity:	250
Quantity Unit:	P
Additional Code 1:	F003
Additional Code 2:	D035
Additional Code 3:	D001
Additional Code 4:	Not reported
Additional Code 5:	Not reported
Shipment Date:	20061026
Creation Date:	6/29/2007 18:30:27
Receipt Date:	20061106
Manifest ID:	001621044JJK
Trans EPA ID:	TXR000050930
Trans Name:	SAFETY-KLEEN SYSTEMS INC
Trans 2 EPA ID:	OKD981588791
Trans 2 Name:	TRIAD
TSDf EPA ID:	TXD077603371
Trans Name:	SAFETY-KLEEN SYSTEMS INC
TSDf Alt EPA ID:	Not reported
TSDf Alt Name:	Not reported
Waste Code Description:	331 - Off-specification, aged, or surplus organics
RCRA Code:	D001
Meth Code:	H061 - Fuel Blending Prior To Energy Recovery At Another Site
Quantity Tons:	0.375
Waste Quantity:	750
Quantity Unit:	P
Additional Code 1:	Not reported
Additional Code 2:	Not reported
Additional Code 3:	Not reported
Additional Code 4:	Not reported

Map ID
Direction
Distance
Elevation

MAP FINDINGS

Site

Database(s)

EDR ID Number
EPA ID Number

COSTCO WHOLESALE #420 (Continued)

S113045134

Additional Code 5:	Not reported
Shipment Date:	20061023
Creation Date:	6/29/2007 18:30:27
Receipt Date:	20061103
Manifest ID:	001621003JJK
Trans EPA ID:	TXR000050930
Trans Name:	SAFETY-KLEEN SYSTEMS INC
Trans 2 EPA ID:	OKD981588791
Trans 2 Name:	TRIAD
TSDf EPA ID:	TXD077603371
Trans Name:	SAFETY-KLEEN SYSTEMS INC
TSDf Alt EPA ID:	Not reported
TSDf Alt Name:	Not reported
Waste Code Description:	213 - Hydrocarbon solvents (benzene, hexane, Stoddard, etc.
RCRA Code:	D018
Meth Code:	H061 - Fuel Blending Prior To Energy Recovery At Another Site
Quantity Tons:	0.74
Waste Quantity:	1480
Quantity Unit:	P
Additional Code 1:	D001
Additional Code 2:	Not reported
Additional Code 3:	Not reported
Additional Code 4:	Not reported
Additional Code 5:	Not reported
Shipment Date:	20060930
Creation Date:	6/29/2007 18:30:21
Receipt Date:	20061012
Manifest ID:	000316783CEX
Trans EPA ID:	TXR000050930
Trans Name:	SAFETY-KLEEN SYSTEMS INC
Trans 2 EPA ID:	OKD981588791
Trans 2 Name:	TRIAD TRANSP
TSDf EPA ID:	TXD077603371
Trans Name:	SAFETY-KLEEN SYSTEMS INC
TSDf Alt EPA ID:	Not reported
TSDf Alt Name:	Not reported
Waste Code Description:	241 - Tank bottom waste 251 Still bottoms with halogenated organics
RCRA Code:	D018
Meth Code:	H061 - Fuel Blending Prior To Energy Recovery At Another Site
Quantity Tons:	1.025
Waste Quantity:	2050
Quantity Unit:	P
Additional Code 1:	D001
Additional Code 2:	Not reported
Additional Code 3:	Not reported
Additional Code 4:	Not reported
Additional Code 5:	Not reported
Additional Info:	
Year:	2005
Gen EPA ID:	CAL000060250
Shipment Date:	20050830
Creation Date:	12/16/2005 18:31:03
Receipt Date:	20050831

Map ID
Direction
Distance
Elevation

MAP FINDINGS

Site

Database(s)

EDR ID Number
EPA ID Number

COSTCO WHOLESALE #420 (Continued)

S113045134

Manifest ID: 24264677
Trans EPA ID: TXR000050930
Trans Name: SAFETY-KLEEN SYSTEMS INC
Trans 2 EPA ID: Not reported
Trans 2 Name: Not reported
TSDF EPA ID: CAT080013352
Trans Name: DEMENNO / KERDOON
TSDF Alt EPA ID: CAT080013352
TSDF Alt Name: Not reported
Waste Code Description: 222 - Oil/water separation sludge
RCRA Code: Not reported
Meth Code: R01 - Recycler
Quantity Tons: 3.40689
Waste Quantity: 817
Quantity Unit: G
Additional Code 1: Not reported
Additional Code 2: Not reported
Additional Code 3: Not reported
Additional Code 4: Not reported
Additional Code 5: Not reported

CERS:

Name: COSTCO WHOLESALE #420
Address: 2001 E VENTURA BLVD
City,State,Zip: OXNARD, CA 93036
Site ID: 108289
CERS ID: 10146215
CERS Description: Chemical Storage Facilities

Violations:

Site ID: 108289
Site Name: Costco Wholesale #420
Violation Date: 08-31-2016
Citation: HSC 6.95 25508(a)(1) - California Health and Safety Code, Chapter 6.95, Section(s) 25508(a)(1)
Violation Description: Failure to complete and electronically submit hazardous material inventory information for all reportable hazardous materials on site at or above reportable quantities.
Violation Notes: Returned to compliance on 09/30/2016. Submittal on 2/11/2016 need to be updated for carbon dioxide maximum daily amount (4675 cubic feet) and nitrogen in the tire shop needs to be added.
Violation Division: Oxnard City CUPA
Violation Program: HMRRP
Violation Source: CERS,

Site ID: 108289
Site Name: Costco Wholesale #420
Violation Date: 09-15-2015
Citation: HSC 6.7 25291 - California Health and Safety Code, Chapter 6.7, Section(s) 25291
Violation Description: Failure to maintain under-dispenser containment, sumps, and/or other secondary containment in good condition and/or free of debris/liquid.
Violation Notes: Returned to compliance on 09/15/2015. Liquid accumulating in the 87-2 turbine sump. Maintain sumps clean & dry.
Violation Division: Oxnard City CUPA
Violation Program: UST
Violation Source: CERS,

Map ID
Direction
Distance
Elevation

MAP FINDINGS

Site

Database(s)

EDR ID Number
EPA ID Number

COSTCO WHOLESALE #420 (Continued)

S113045134

Site ID: 108289
Site Name: Costco Wholesale #420
Violation Date: 09-24-2013
Citation: 23 CCR 16 2641(a) - California Code of Regulations, Title 23, Chapter 16, Section(s) 2641(a)
Violation Description: Failure of sensor to be located in the proper position/location.
Violation Notes: Returned to compliance on 09/24/2013. 87-B Fill Sump Sensor found on its side at the bottom of the sump. Alarm history and maintenance records show sensor alarmed on May 25, 2013 and replaced on May 26, 2013. Maintain sensor at earliest level of detection.
Violation Division: Oxnard City CUPA
Violation Program: UST
Violation Source: CERS,

Site ID: 108289
Site Name: Costco Wholesale #420
Violation Date: 08-14-2018
Citation: 23 CCR 16 2715(c) - California Code of Regulations, Title 23, Chapter 16, Section(s) 2715(c)
Violation Description: Failure to comply with one or more of the following designated operator (DO) monthly inspection requirements: Be performed by an ICC certified DO. Inspect monthly alarm history report, check that alarms are documented and responded to appropriately, and attach a copy. Inspect for the presence of liquid/debris in spill containers. Inspect for the presence of liquid/debris in under dispenser containment (UDC) and ensure that the monitoring equipment is positioned correctly. Inspect for liquid or debris in containment sumps where an alarm occurred with no service visit. Check that all testing and maintenance has been completed and documented. Verify that all facility employees have been trained in accordance with 23 CCR 2715(f)(2).
Violation Notes: Returned to compliance on 08/14/2018. Tank #3 91 fill sump was accumulating liquid but not enough to trigger alarm.
Violation Division: Oxnard City CUPA
Violation Program: UST
Violation Source: CERS,

Site ID: 108289
Site Name: Costco Wholesale #420
Violation Date: 08-08-2019
Citation: HSC 6.7 25290.2(c) - California Health and Safety Code, Chapter 6.7, Section(s) 25290.2(c)
Violation Description: Failure to maintain secondary containment (e.g., failure of secondary containment testing).
Violation Notes: Returned to compliance on 08/08/2019. Observed liquid in turbine sumps but not enough to put in alarm condition. Maintain sumps free of liquid.
Violation Division: Oxnard City CUPA
Violation Program: UST
Violation Source: CERS,

Site ID: 108289
Site Name: Costco Wholesale #420
Violation Date: 08-14-2018
Citation: 23 CCR 16 2711(a)(8) - California Code of Regulations, Title 23, Chapter 16, Section(s) 2711(a)(8)
Violation Description: Failure to submit or maintain a current facility plot plan.
Violation Notes: Returned to compliance on 09/05/2018.

Map ID
Direction
Distance
Elevation

MAP FINDINGS

Site

Database(s)

EDR ID Number
EPA ID Number

COSTCO WHOLESALE #420 (Continued)

S113045134

Violation Division: Oxnard City CUPA
Violation Program: UST
Violation Source: CERS,

Site ID: 108289
Site Name: Costco Wholesale #420
Violation Date: 05-10-2018
Citation: 23 CCR 16 2641(a) - California Code of Regulations, Title 23, Chapter 16, Section(s) 2641(a)

Violation Description: Failure of leak detection equipment to be located such that equipment is capable of detecting a leak at the earliest possible opportunity.

Violation Notes: Returned to compliance on 05/10/2018. Observed cord to Veeder Root Sensor 208 tangled up in Dispenser 3/4 making it raised from the bottom of the UDC approximately 1/4 of an inch inside a sleeve. Reviewed maintenance records and Dispenser had ISD work conducted in April and May 2018. Last alarm according to Veeder Root Panel was August 2017 during annual monitor certification test. UDS appeared to be dry and dusty. This is a Class II violation. Ensure all monitoring sensors are positioned at the lowest point of detection.

Violation Division: Oxnard City CUPA
Violation Program: UST
Violation Source: CERS,

Site ID: 108289
Site Name: Costco Wholesale #420
Violation Date: 09-24-2014
Citation: 23 CCR 16 2665 - California Code of Regulations, Title 23, Chapter 16, Section(s) 2665

Violation Description: Failure of the overfill prevention system to meet one of the following requirements: 1. Alert the transfer operator when the tank is 90 percent full by restricting the flow into the tank or triggering an audible and visual alarm; or 2. Restrict delivery of flow to the tank at least 30 minutes before the tank overfills, provided the restriction occurs when the tank is filled to no more than 95 percent of capacity; and activate an audible alarm at least five minutes before the tank overfills; or 3. Provide positive shut-off of flow to the tank when the tank is filled to no more than 95 percent of capacity; or 4. Provide positive shut-off of flow to the tank so that none of the fittings located on the top of the tank are exposed to product due to overfilling.

Violation Notes: Returned to compliance on 09/24/2014. Overfill alarm light did not light up when atg was at 90%. Repair/Replace light bulb.

Violation Division: Oxnard City CUPA
Violation Program: UST
Violation Source: CERS,

Site ID: 108289
Site Name: Costco Wholesale #420
Violation Date: 08-31-2016
Citation: 23 CCR 16 2712 - California Code of Regulations, Title 23, Chapter 16, Section(s) 2712

Violation Description: Failure to comply with any of the applicable requirements of the permit issued for the operation of the UST system.

Violation Notes: Returned to compliance on 08/31/2016. Failure to maintain turbine sump free of liquid. 87-2 turbine sumps was accumulating liquid. Maintain sumps clean and dry.

Violation Division: Oxnard City CUPA

Map ID
Direction
Distance
Elevation

MAP FINDINGS

Site

Database(s)

EDR ID Number
EPA ID Number

COSTCO WHOLESALE #420 (Continued)

S113045134

Violation Program: UST
Violation Source: CERS,

Evaluation:

Eval General Type: Other/Unknown
Eval Date: 08-20-2014
Violations Found: No
Eval Type: Other, not routine, done by local agency
Eval Notes: SB989 Repair. Plan Check Final.
Eval Division: Oxnard City CUPA
Eval Program: UST
Eval Source: CERS,

Eval General Type: Compliance Evaluation Inspection
Eval Date: 08-31-2016
Violations Found: No
Eval Type: Routine done by local agency
Eval Notes: Not reported
Eval Division: Oxnard City CUPA
Eval Program: HW
Eval Source: CERS,

Eval General Type: Compliance Evaluation Inspection
Eval Date: 09-24-2013
Violations Found: Yes
Eval Type: Routine done by local agency
Eval Notes: Not reported
Eval Division: Oxnard City CUPA
Eval Program: UST
Eval Source: CERS,

Eval General Type: Other/Unknown
Eval Date: 11-27-2017
Violations Found: No
Eval Type: Other, not routine, done by local agency
Eval Notes: Plan Check # 17-2373 R1 to test SB989 failures. Leonard Evans of Wayne Perry conducted the test on UDC's 1/2, 9/10, 11/12. Also tested Secondary Lines for 87 Product line and 87 slave vapor line.
Eval Division: Oxnard City CUPA
Eval Program: UST
Eval Source: CERS,

Eval General Type: Other/Unknown
Eval Date: 05-25-2018
Violations Found: No
Eval Type: Other, not routine, done by local agency
Eval Notes: Permit final (18-2565) for overfill alarm annunciator replacement.
Eval Division: Oxnard City CUPA
Eval Program: UST
Eval Source: CERS,

Eval General Type: Compliance Evaluation Inspection
Eval Date: 08-14-2018
Violations Found: No
Eval Type: Routine done by local agency
Eval Notes: Not reported
Eval Division: Oxnard City CUPA

Map ID
Direction
Distance
Elevation

MAP FINDINGS

Site

Database(s)

EDR ID Number
EPA ID Number

COSTCO WHOLESALE #420 (Continued)

S113045134

Eval Program:	HMRRP
Eval Source:	CERS,
Eval General Type:	Compliance Evaluation Inspection
Eval Date:	08-31-2016
Violations Found:	Yes
Eval Type:	Routine done by local agency
Eval Notes:	Not reported
Eval Division:	Oxnard City CUPA
Eval Program:	HMRRP
Eval Source:	CERS,
Eval General Type:	Compliance Evaluation Inspection
Eval Date:	08-31-2016
Violations Found:	Yes
Eval Type:	Routine done by local agency
Eval Notes:	Witnessed an annual monitor certification test conducted by Bill Karras of WSK
Eval Division:	Oxnard City CUPA
Eval Program:	UST
Eval Source:	CERS,
Eval General Type:	Compliance Evaluation Inspection
Eval Date:	08-05-2020
Violations Found:	No
Eval Type:	Routine done by local agency
Eval Notes:	Not reported
Eval Division:	Oxnard City CUPA
Eval Program:	HW
Eval Source:	CERS,
Eval General Type:	Compliance Evaluation Inspection
Eval Date:	08-14-2018
Violations Found:	Yes
Eval Type:	Routine done by local agency
Eval Notes:	Not reported
Eval Division:	Oxnard City CUPA
Eval Program:	UST
Eval Source:	CERS,
Eval General Type:	Compliance Evaluation Inspection
Eval Date:	09-15-2015
Violations Found:	Yes
Eval Type:	Routine done by local agency
Eval Notes:	Annual Monitor Certification
Eval Division:	Oxnard City CUPA
Eval Program:	UST
Eval Source:	CERS,
Eval General Type:	Compliance Evaluation Inspection
Eval Date:	09-24-2014
Violations Found:	Yes
Eval Type:	Routine done by local agency
Eval Notes:	Not reported
Eval Division:	Oxnard City CUPA
Eval Program:	UST
Eval Source:	CERS,

Map ID
Direction
Distance
Elevation

MAP FINDINGS

Site

Database(s)

EDR ID Number
EPA ID Number

COSTCO WHOLESALE #420 (Continued)

S113045134

Eval General Type:	Compliance Evaluation Inspection
Eval Date:	09-25-2014
Violations Found:	No
Eval Type:	Routine done by local agency
Eval Notes:	No violations observed during inspection.
Eval Division:	Oxnard City CUPA
Eval Program:	HMRRP
Eval Source:	CERS,
Eval General Type:	Other/Unknown
Eval Date:	10-19-2017
Violations Found:	No
Eval Type:	Other, not routine, done by local agency
Eval Notes:	PC # 17-2373 Pre-back fill inspection of UST piping.
Eval Division:	Oxnard City CUPA
Eval Program:	UST
Eval Source:	CERS,
Eval General Type:	Compliance Evaluation Inspection
Eval Date:	08-05-2020
Violations Found:	No
Eval Type:	Routine done by local agency
Eval Notes:	Not reported
Eval Division:	Oxnard City CUPA
Eval Program:	HMRRP
Eval Source:	CERS,
Eval General Type:	Compliance Evaluation Inspection
Eval Date:	08-08-2019
Violations Found:	Yes
Eval Type:	Routine done by local agency
Eval Notes:	Annual monitor certification test conducted by Bill Karras of WSK & Sons. Obtained a copy of the Overfill Prevention Equipment Inspection Report dated 8/14/18.
Eval Division:	Oxnard City CUPA
Eval Program:	UST
Eval Source:	CERS,
Eval General Type:	Compliance Evaluation Inspection
Eval Date:	05-10-2018
Violations Found:	Yes
Eval Type:	Routine done by local agency
Eval Notes:	6 month Secondary Containment Test conducted for parts that were repaired and tested on 11/27/2017: 87B Prod Sec Line, 87 Vent Slave T2, UDC 1/2, UDC 9/10, UDC 11/12. Leonard Evans of Wanye Perry onsite to conduct test. ICC Tech expires 7/5/2019 and UST Installation/Retrofitting expires 2/7/2020. All tests passed at the end. Provide copy of test results to Oxnard Fire/CUPA within 30 days.
Eval Division:	Oxnard City CUPA
Eval Program:	UST
Eval Source:	CERS,
Eval General Type:	Compliance Evaluation Inspection
Eval Date:	08-17-2017
Violations Found:	No
Eval Type:	Routine done by local agency
Eval Notes:	Annual Monitor Certification Test conducted by Bill Karras of WSK and

Map ID
Direction
Distance
Elevation

MAP FINDINGS

Site

Database(s)

EDR ID Number
EPA ID Number

COSTCO WHOLESALE #420 (Continued)

S113045134

Sons. Tanknology took pictures and provided a report about the ball floats. Report was provided to CUPA prior to inspection. Plan Check # 17-2373R1 is under review for SB989 repairs.

Eval Division: Oxnard City CUPA
Eval Program: UST
Eval Source: CERS,

Eval General Type: Other/Unknown
Eval Date: 08-27-2019
Violations Found: No
Eval Type: Other, not routine, done by local agency
Eval Notes: PC# 19-2930 inspection for the installation of 8 dispensers. Diverter Plates were added to have product lines in dispenser leak into the UDC's. Permit card signed at end of inspection.

Eval Division: Oxnard City CUPA
Eval Program: UST
Eval Source: CERS,

Eval General Type: Compliance Evaluation Inspection
Eval Date: 09-25-2014
Violations Found: No
Eval Type: Routine done by local agency
Eval Notes: No violations observed during inspection.
Eval Division: Oxnard City CUPA
Eval Program: HW
Eval Source: CERS,

Coordinates:
Site ID: 108289
Facility Name: Costco Wholesale #420
Env Int Type Code: HWG
Program ID: 10146215
Coord Name: Not reported
Ref Point Type Desc: Unknown,
Latitude: 34.225227
Longitude: -119.148193

Affiliation:
Affiliation Type Desc: CUPA District
Entity Name: Oxnard Fire Department
Entity Title: Not reported
Affiliation Address: 360 West Second Street
Affiliation City: Oxnard
Affiliation State: CA
Affiliation Country: Not reported
Affiliation Zip: 93030
Affiliation Phone: (805) 385-7722,

Affiliation Type Desc: Identification Signer
Entity Name: Karina Romero, Agent for Costco Wholesale Corporation
Entity Title: Regulatory Business Solutions Manager, Verisk 3E
Affiliation Address: Not reported
Affiliation City: Not reported
Affiliation State: Not reported
Affiliation Country: Not reported
Affiliation Zip: Not reported

Map ID
Direction
Distance
Elevation

MAP FINDINGS

Site

Database(s)

EDR ID Number
EPA ID Number

COSTCO WHOLESALE #420 (Continued)

S113045134

Affiliation Phone: ,

Affiliation Type Desc: Property Owner
Entity Name: Costco Wholesale Corporation
Entity Title: Not reported
Affiliation Address: 999 Lake Drive
Affiliation City: Issaquah
Affiliation State: WA
Affiliation Country: United States
Affiliation Zip: 98027
Affiliation Phone: (425) 313-8100,

Affiliation Type Desc: Legal Owner
Entity Name: Costco Wholesale Corporation
Entity Title: Not reported
Affiliation Address: 999 Lake Drive
Affiliation City: Issaquah
Affiliation State: WA
Affiliation Country: United States
Affiliation Zip: 98027
Affiliation Phone: (425) 313-8100,

Affiliation Type Desc: Parent Corporation
Entity Name: Costco
Entity Title: Not reported
Affiliation Address: Not reported
Affiliation City: Not reported
Affiliation State: Not reported
Affiliation Country: Not reported
Affiliation Zip: Not reported
Affiliation Phone: ,

Affiliation Type Desc: Document Preparer
Entity Name: Karina Romero, Agent for Costco Wholesale Corporation
Entity Title: Not reported
Affiliation Address: Not reported
Affiliation City: Not reported
Affiliation State: Not reported
Affiliation Country: Not reported
Affiliation Zip: Not reported
Affiliation Phone: ,

Affiliation Type Desc: Environmental Contact
Entity Name: Sharon Saknit
Entity Title: Not reported
Affiliation Address: 1045 Lake Drive
Affiliation City: Issaquah
Affiliation State: WA
Affiliation Country: Not reported
Affiliation Zip: 98027
Affiliation Phone: ,

Affiliation Type Desc: Facility Mailing Address
Entity Name: Mailing Address
Entity Title: Not reported
Affiliation Address: Costco Wholesale Attn: Licensing, P.O. Box 35005
Affiliation City: Seattle

Map ID
Direction
Distance
Elevation

MAP FINDINGS

Site

Database(s)

EDR ID Number
EPA ID Number

COSTCO WHOLESALE #420 (Continued)

S113045134

Affiliation State: WA
Affiliation Country: Not reported
Affiliation Zip: 98124-3405
Affiliation Phone: ,

Affiliation Type Desc: Operator
Entity Name: Costco Wholesale Corporation
Entity Title: Not reported
Affiliation Address: Not reported
Affiliation City: Not reported
Affiliation State: Not reported
Affiliation Country: Not reported
Affiliation Zip: Not reported
Affiliation Phone: (425) 313-8100,

HWTS:

Name: COSTCO WHOLESALE #420
Address: 2001 E VENTURA BLVD
Address 2: Not reported
City,State,Zip: OXNARD, CA 93036
EPA ID: CAL000060250
Inactive Date: 06/30/2002
Create Date: 07/30/1993
Last Act Date: Not reported
Mailing Name: Not reported
Mailing Address: 999 LAKE DR
Mailing Address 2: Not reported
Mailing City,State,Zip: ISSAQUAH, WA 980275367
Owner Name: THE PRICE COMPANY
Owner Address: 999 LAKE DR
Owner Address 2: Not reported
Owner City,State,Zip: ISSAQUAH, WA 980275367
Contact Name: ROBERT GAYTON
Contact Address: INACTIVE PER LETTER ARS
Contact Address 2: Not reported
City,State,Zip: OXNARD, CA 930300000
Facility Status: Inactive
Facility Type: PERMANENT
Category: STATE
Latitude: 34.223708
Longitude: -119.150143

NAICS:

EPA ID: CAL000060250
Create Date: 2002-03-14 16:36:27.000
NAICS Code: 45299
NAICS Description: All Other General Merchandise Stores
Issued EPA ID Date: 1993-07-30 00:00:00
Inactive Date: 2002-06-30 00:00:00
Facility Name: COSTCO WHOLESALE #420
Facility Address: 2001 E VENTURA BLVD
Facility Address 2: Not reported
Facility City: OXNARD
Facility County: Not reported
Facility State: CA
Facility Zip: 930361813

Map ID
Direction
Distance
Elevation

MAP FINDINGS

Site

Database(s)

EDR ID Number
EPA ID Number

C9
NNE
< 1/8
0.052 mi.
273 ft.
Site 5 of 5 in cluster C

UST **U004351326**
N/A

Relative:
Higher

UST:

Actual:
84 ft.

Name: COSTCO WHOLESALE #420
Address: 2001 E VENTURA BLVD
City,State,Zip: OXNARD, CA 93036
Facility ID: Not reported
Permitting Agency: Oxnard City CUPA
CERSID: 10146215
Latitude: 34.2239
Longitude: -119.149

Name: COSTCO WHOLESALE #420
Address: 2001 E VENTURA BLVD
City,State,Zip: OXNARD, CA 93036
Facility ID: Not reported
Permitting Agency: Oxnard City CUPA
CERSID: Not reported
Latitude: 34.2239
Longitude: -119.149

10
ESE
< 1/8
0.054 mi.
286 ft.

UST **U004066751**
N/A

Relative:
Lower

UST:

Actual:
79 ft.

Name: 7-ELEVEN #33399
Address: 2201 GONZALES ROAD
City,State,Zip: OXNARD, CA 93030
Facility ID: 056-013-078145
Permitting Agency: OXNARD, CITY OF
CERSID: Not reported
Latitude: 34.2206917
Longitude: -119.1475442

A11
West
< 1/8
0.071 mi.
376 ft.
Site 2 of 7 in cluster A

AST **S105723683**
N/A

Relative:
Higher

AST:

Actual:
81 ft.

Name: CARS 101
Address: 2001 LOCKWOOD ST
City/Zip: OXNARD,
Certified Unified Program Agencies: Oxnard
Owner: CARS 101
Total Gallons: 1,500
CERSID: Not reported
Facility ID: Not reported
Business Name: Not reported
Phone: Not reported

Map ID
Direction
Distance
Elevation

MAP FINDINGS

Site

Database(s)

EDR ID Number
EPA ID Number

FORMER AUTONATION USA (Continued)

S105723683

Fax: Not reported
Mailing Address: Not reported
Mailing Address City: Not reported
Mailing Address State: Not reported
Mailing Address Zip Code: Not reported
Operator Name: Not reported
Operator Phone: Not reported
Owner Phone: Not reported
Owner Mail Address: Not reported
Owner State: Not reported
Owner Zip Code: Not reported
Owner Country: Not reported
Property Owner Name: Not reported
Property Owner Phone: Not reported
Property Owner Mailing Address: Not reported
Property Owner City: Not reported
Property Owner Stat : Not reported
Property Owner Zip Code: Not reported
Property Owner Country: Not reported
EPAID: Not reported

Name: FORMER AUTONATION USA
Address: 2001 LOCKWOOD ST
City/Zip: OXNARD,
Certified Unified Program Agencies: Oxnard
Owner: AUTONATION
Total Gallons: 2500
CERSID: Not reported
Facility ID: Not reported
Business Name: Not reported
Phone: Not reported
Fax: Not reported
Mailing Address: Not reported
Mailing Address City: Not reported
Mailing Address State: Not reported
Mailing Address Zip Code: Not reported
Operator Name: Not reported
Operator Phone: Not reported
Owner Phone: Not reported
Owner Mail Address: Not reported
Owner State: Not reported
Owner Zip Code: Not reported
Owner Country: Not reported
Property Owner Name: Not reported
Property Owner Phone: Not reported
Property Owner Mailing Address: Not reported
Property Owner City: Not reported
Property Owner Stat : Not reported
Property Owner Zip Code: Not reported
Property Owner Country: Not reported
EPAID: Not reported

Map ID
Direction
Distance
Elevation

MAP FINDINGS

EDR ID Number
EPA ID Number

A12
West
< 1/8
0.071 mi.
376 ft.

CARMAX #6014
2001 LOCKWOOD ST
OXNARD, CA 93036

Site 3 of 7 in cluster A

UST **U004263081**
N/A

Relative: UST:
Higher Name: CARMAX #6014
Address: 2001 LOCKWOOD ST
Actual: City,State,Zip: OXNARD, CA 93036
81 ft. Facility ID: 56-000-080138
Permitting Agency: Oxnard City CUPA
CERSID: 10339525
Latitude: 34.22251
Longitude: -119.15169

A13
West
< 1/8
0.071 mi.
376 ft.

CARMAX #6014
2001 LOCKWOOD ST
OXNARD, CA 93036

Site 4 of 7 in cluster A

CERS HAZ WASTE **S113097128**
CERS TANKS **N/A**
HAZNET
CERS
HWTS

Relative: CERS HAZ WASTE:
Higher Name: CARMAX #6014
Address: 2001 LOCKWOOD ST
Actual: City,State,Zip: OXNARD, CA 93036
81 ft. Site ID: 103242
CERS ID: 10339525
CERS Description: Hazardous Waste Generator

CERS TANKS:
Name: CARMAX #6014
Address: 2001 LOCKWOOD ST
City,State,Zip: OXNARD, CA 93036
Site ID: 103242
CERS ID: 10339525
CERS Description: Aboveground Petroleum Storage

Name: CARMAX #6014
Address: 2001 LOCKWOOD ST
City,State,Zip: OXNARD, CA 93036
Site ID: 103242
CERS ID: 10339525
CERS Description: Underground Storage Tank

HAZNET:
Name: CARS 101
Address: 2001 LOCKWOOD ST
Address 2: Not reported
City,State,Zip: OXNARD, CA 930368295
Contact: STEWART TAIN
Telephone: 8056049400
Mailing Name: Not reported
Mailing Address: 1600 AUTO CENTER DR

Year: 2009
Gepaid: CAL000183101
TSD EPA ID: NVT330010000
CA Waste Code: 352 - Other organic solids

Map ID
Direction
Distance
Elevation

MAP FINDINGS

Site

Database(s)

EDR ID Number
EPA ID Number

CARMAX #6014 (Continued)

S113097128

Disposal Method: H132 - Landfill Or Surface Impoundment That Will Be Closed As
Landfill(To Include On-Site Treatment And/Or Stabilization)
Tons: 0.15

Year: 2007
Gepaid: CAL000183101
TSD EPA ID: CAD097030993
CA Waste Code: 352 - Other organic solids
Disposal Method: H141 - Storage, Bulking, And/Or Transfer Off Site--No
Treatment/Reovery (H010-H129) Or (H131-H135)
Tons: 0.1

Year: 2007
Gepaid: CAL000183101
TSD EPA ID: CAT080013352
CA Waste Code: 222 - Oil/water separation sludge
Disposal Method: H039 - Other Recovery Of Reclamation For Reuse Including Acid
Regeneration, Organics Recovery Ect
Tons: 6.40512

Year: 2005
Gepaid: CAL000183101
TSD EPA ID: CAT080033681
CA Waste Code: 352 - Other organic solids
Disposal Method: R01 - Recycler
Tons: 0.0375

Year: 2004
Gepaid: CAL000183101
TSD EPA ID: CAT080033681
CA Waste Code: 223 - Unspecified oil-containing waste
Disposal Method: R01 - Recycler
Tons: 3.25

Year: 2003
Gepaid: CAL000183101
TSD EPA ID: CAT080033681
CA Waste Code: 223 - Unspecified oil-containing waste
Disposal Method: R01 - Recycler
Tons: 0.225

Year: 2002
Gepaid: CAL000183101
TSD EPA ID: CAT080033681
CA Waste Code: 223 - Unspecified oil-containing waste
Disposal Method: R01 - Recycler
Tons: 0.175

Year: 2001
Gepaid: CAL000183101
TSD EPA ID: CAT080033681
CA Waste Code: 223 - Unspecified oil-containing waste
Disposal Method: D80 - Disposal, Land Fill
Tons: 0.2

Year: 2001
Gepaid: CAL000183101

Map ID
Direction
Distance
Elevation

MAP FINDINGS

Site

Database(s)

EDR ID Number
EPA ID Number

CARMAX #6014 (Continued)

S113097128

TSD EPA ID: CAT080013352
CA Waste Code: 223 - Unspecified oil-containing waste
Disposal Method: R01 - Recycler
Tons: 0.6046

Additional Info:

Year: 2009
Gen EPA ID: CAL000183101

Shipment Date: 20090617
Creation Date: 10/29/2009 18:30:26
Receipt Date: 20090630
Manifest ID: 001707726SKS
Trans EPA ID: TXR000050930
Trans Name: SAFETY-KLEEN SYSTEMS INC
Trans 2 EPA ID: OKD981588791
Trans 2 Name: TRIAD TRANSPORT
TSD EPA ID: NVT330010000
Trans Name: US ECOLOGY NEVADA
TSD EPA Alt ID: Not reported
TSD EPA Alt Name: Not reported
Waste Code Description: 352 - Other organic solids
RCRA Code: Not reported
Meth Code: H132 - Landfill Or Surface Impoundment That Will Be Closed As
Landfill(To Include On-Site Treatment And/Or Stabilization)
Quantity Tons: 0.15
Waste Quantity: 300
Quantity Unit: P
Additional Code 1: Not reported
Additional Code 2: Not reported
Additional Code 3: Not reported
Additional Code 4: Not reported
Additional Code 5: Not reported

Additional Info:

Year: 2007
Gen EPA ID: CAL000183101

Shipment Date: 20071015
Creation Date: 1/8/2008 18:30:57
Receipt Date: 20071016
Manifest ID: 000295892SKS
Trans EPA ID: TXR000050930
Trans Name: SAFETY-KLEEN SYSTEMS INC
Trans 2 EPA ID: Not reported
Trans 2 Name: Not reported
TSD EPA ID: CAT080013352
Trans Name: DEMENNO/KERDOON 050122
TSD EPA Alt ID: Not reported
TSD EPA Alt Name: Not reported
Waste Code Description: 222 - Oil/water separation sludge
RCRA Code: Not reported
Meth Code: H039 - Other Recovery Of Reclamation For Reuse Including Acid
Regeneration, Organics Recovery Ect
Quantity Tons: 6.40512

Map ID
Direction
Distance
Elevation

MAP FINDINGS

Site

Database(s)

EDR ID Number
EPA ID Number

CARMAX #6014 (Continued)

S113097128

Waste Quantity: 1536
Quantity Unit: G
Additional Code 1: Not reported
Additional Code 2: Not reported
Additional Code 3: Not reported
Additional Code 4: Not reported
Additional Code 5: Not reported

Shipment Date: 20070814
Creation Date: 1/8/2008 18:30:29
Receipt Date: 20070816
Manifest ID: 003186959JJK
Trans EPA ID: CAD028277036
Trans Name: ASBURY ENVIRONMENTAL SERVICES
Trans 2 EPA ID: Not reported
Trans 2 Name: Not reported
TSDF EPA ID: CAD097030993
Trans Name: SIEMENS WATER TECHNOLOGIES CORP
TSDF Alt EPA ID: Not reported
TSDF Alt Name: Not reported
Waste Code Description: 352 - Other organic solids
RCRA Code: Not reported
Meth Code: H141 - Storage, Bulking, And/Or Transfer Off Site--No Treatment/Recovery (H010-H129) Or (H131-H135)

Quantity Tons: 0.1
Waste Quantity: 200
Quantity Unit: P
Additional Code 1: Not reported
Additional Code 2: Not reported
Additional Code 3: Not reported
Additional Code 4: Not reported
Additional Code 5: Not reported

Additional Info:
Year: 2005
Gen EPA ID: CAL000183101

Shipment Date: 20051219
Creation Date: 3/22/2006 18:32:18
Receipt Date: 20051223
Manifest ID: 24832510
Trans EPA ID: CAD028277036
Trans Name: ASBURY ENVIRONMENTAL SERVICES
Trans 2 EPA ID: Not reported
Trans 2 Name: Not reported
TSDF EPA ID: CAT080033681
Trans Name: D/K ENVIRONMENTAL
TSDF Alt EPA ID: CAT080033681
TSDF Alt Name: Not reported
Waste Code Description: 352 - Other organic solids
RCRA Code: Not reported
Meth Code: R01 - Recycler
Quantity Tons: 0.0375
Waste Quantity: 75
Quantity Unit: P
Additional Code 1: Not reported
Additional Code 2: Not reported

Map ID
Direction
Distance
Elevation

MAP FINDINGS

Site

Database(s)

EDR ID Number
EPA ID Number

CARMAX #6014 (Continued)

S113097128

Additional Code 3: Not reported
Additional Code 4: Not reported
Additional Code 5: Not reported

Additional Info:

Year: 2004
Gen EPA ID: CAL000183101

Shipment Date: 20040315
Creation Date: 10/1/2004 18:31:52
Receipt Date: 20040325
Manifest ID: 23543978
Trans EPA ID: CAD983609678
Trans Name: BLACK GOLD INDUSTRIES
Trans 2 EPA ID: Not reported
Trans 2 Name: Not reported
TSDF EPA ID: CAT080033681
Trans Name: D/K ENVIRONMENTAL
TSDF Alt EPA ID: CAT080033681
TSDF Alt Name: Not reported
Waste Code Description: 223 - Unspecified oil-containing waste
RCRA Code: Not reported
Meth Code: R01 - Recycler
Quantity Tons: 3.25
Waste Quantity: 6500
Quantity Unit: P
Additional Code 1: Not reported
Additional Code 2: Not reported
Additional Code 3: Not reported
Additional Code 4: Not reported
Additional Code 5: Not reported

Additional Info:

Year: 2003
Gen EPA ID: CAL000183101

Shipment Date: 20031009
Creation Date: 8/4/2004 18:30:55
Receipt Date: 20031016
Manifest ID: 23003971
Trans EPA ID: CAD983609678
Trans Name: BLACK GOLD INDUSTRIES
Trans 2 EPA ID: Not reported
Trans 2 Name: Not reported
TSDF EPA ID: CAT080033681
Trans Name: D/K ENVIRONMENTAL
TSDF Alt EPA ID: CAT080033681
TSDF Alt Name: Not reported
Waste Code Description: 223 - Unspecified oil-containing waste
RCRA Code: Not reported
Meth Code: R01 - Recycler
Quantity Tons: 0.225
Waste Quantity: 450
Quantity Unit: P
Additional Code 1: Not reported
Additional Code 2: Not reported

Map ID
Direction
Distance
Elevation

MAP FINDINGS

Site

Database(s)

EDR ID Number
EPA ID Number

CARMAX #6014 (Continued)

S113097128

Additional Code 3: Not reported
Additional Code 4: Not reported
Additional Code 5: Not reported

Additional Info:

Year: 2002
Gen EPA ID: CAL000183101

Shipment Date: 20020523
Creation Date: 8/5/2002 18:31:21
Receipt Date: 20020531
Manifest ID: 21806302
Trans EPA ID: CAD983609678
Trans Name: Not reported
Trans 2 EPA ID: Not reported
Trans 2 Name: Not reported
TSDf EPA ID: CAT080033681
Trans Name: Not reported
TSDf Alt EPA ID: Not reported
TSDf Alt Name: Not reported
Waste Code Description: 223 - Unspecified oil-containing waste
RCRA Code: Not reported
Meth Code: R01 - Recycler
Quantity Tons: 0.175
Waste Quantity: 350
Quantity Unit: P
Additional Code 1: Not reported
Additional Code 2: Not reported
Additional Code 3: Not reported
Additional Code 4: Not reported
Additional Code 5: Not reported

Additional Info:

Year: 2001
Gen EPA ID: CAL000183101

Shipment Date: 20011003
Creation Date: 1/16/2002 0:00:00
Receipt Date: 20011010
Manifest ID: 21260644
Trans EPA ID: CAD983609678
Trans Name: Not reported
Trans 2 EPA ID: Not reported
Trans 2 Name: Not reported
TSDf EPA ID: CAT080013352
Trans Name: Not reported
TSDf Alt EPA ID: Not reported
TSDf Alt Name: Not reported
Waste Code Description: 223 - Unspecified oil-containing waste
RCRA Code: Not reported
Meth Code: R01 - Recycler
Quantity Tons: 0.2293
Waste Quantity: 55
Quantity Unit: G
Additional Code 1: Not reported
Additional Code 2: Not reported

Map ID
Direction
Distance
Elevation

MAP FINDINGS

Site

Database(s)

EDR ID Number
EPA ID Number

CARMAX #6014 (Continued)

S113097128

Additional Code 3:	Not reported
Additional Code 4:	Not reported
Additional Code 5:	Not reported
Shipment Date:	20010523
Creation Date:	7/30/2001 0:00:00
Receipt Date:	20010524
Manifest ID:	21164446
Trans EPA ID:	CAD983609678
Trans Name:	Not reported
Trans 2 EPA ID:	Not reported
Trans 2 Name:	Not reported
TSDf EPA ID:	CAT080013352
Trans Name:	Not reported
TSDf Alt EPA ID:	Not reported
TSDf Alt Name:	Not reported
Waste Code Description:	223 - Unspecified oil-containing waste
RCRA Code:	Not reported
Meth Code:	R01 - Recycler
Quantity Tons:	0.3753
Waste Quantity:	90
Quantity Unit:	G
Additional Code 1:	Not reported
Additional Code 2:	Not reported
Additional Code 3:	Not reported
Additional Code 4:	Not reported
Additional Code 5:	Not reported
Shipment Date:	20010523
Creation Date:	7/30/2001 0:00:00
Receipt Date:	20010531
Manifest ID:	21164450
Trans EPA ID:	CAD983609678
Trans Name:	Not reported
Trans 2 EPA ID:	Not reported
Trans 2 Name:	Not reported
TSDf EPA ID:	CAT080033681
Trans Name:	Not reported
TSDf Alt EPA ID:	CAT080033681
TSDf Alt Name:	Not reported
Waste Code Description:	223 - Unspecified oil-containing waste
RCRA Code:	Not reported
Meth Code:	D80 - Disposal, Land Fill
Quantity Tons:	0.2
Waste Quantity:	400
Quantity Unit:	P
Additional Code 1:	Not reported
Additional Code 2:	Not reported
Additional Code 3:	Not reported
Additional Code 4:	Not reported
Additional Code 5:	Not reported

CERS:

Name:	CARMAX #6014
Address:	2001 LOCKWOOD ST
City,State,Zip:	OXNARD, CA 93036
Site ID:	103242

Map ID
Direction
Distance
Elevation

MAP FINDINGS

Site

Database(s)

EDR ID Number
EPA ID Number

CARMAX #6014 (Continued)

S113097128

CERS ID: 10339525
CERS Description: Chemical Storage Facilities

Violations:

Site ID: 103242
Site Name: CarMax #6014
Violation Date: 09-17-2015
Citation: 22 CCR 12 66262.34(f) - California Code of Regulations, Title 22, Chapter 12, Section(s) 66262.34(f)
Violation Description: Failure to properly label hazardous waste accumulation containers with the following requirements: "Hazardous Waste", name and address of the generator, physical and chemical characteristics of the Hazardous Waste, and starting accumulation date.
Violation Notes: Returned to compliance on 10/28/2015. Waste paint label was not visible and the other is missing accumulation date. Provide accumulation date to hazardous waste labels and maintain visible.
Violation Division: Oxnard City CUPA
Violation Program: HW
Violation Source: CERS,

Site ID: 103242
Site Name: CarMax #6014
Violation Date: 08-28-2018
Citation: 23 CCR 16 2712(b) - California Code of Regulations, Title 23, Chapter 16, Section(s) 2712(b)
Violation Description: Failure to maintain records of repairs, lining, and upgrades on site, or off site if approved by the UPA, for the life of the UST.
Violation Notes: Returned to compliance on 09/26/2018. Monitor panel shoes alarms at the Annular Sensor on August 10, 2018 and twice on July 21, 2018. 2017 and 2018 maintenance records are not available. Look through records and/or contact maintenance company(s) to obtain 2017 and 2018 maintenance records.
Violation Division: Oxnard City CUPA
Violation Program: UST
Violation Source: CERS,

Site ID: 103242
Site Name: CarMax #6014
Violation Date: 09-07-2016
Citation: 23 CCR 16 2712(i) - California Code of Regulations, Title 23, Chapter 16, Section(s) 2712(i)
Violation Description: Failure to have a UST Monitoring Plan available on site.
Violation Notes: Returned to compliance on 09/07/2016.
Violation Division: Oxnard City CUPA
Violation Program: UST
Violation Source: CERS,

Site ID: 103242
Site Name: CarMax #6014
Violation Date: 08-28-2018
Citation: 23 CCR 16 2712(i) - California Code of Regulations, Title 23, Chapter 16, Section(s) 2712(i)
Violation Description: Failure to submit a current UST Response Plan available on site.
Violation Notes: Returned to compliance on 08/28/2018. Plan onsite dated 2014 is outdated. Most current plan dated 9/11/2017 was most recently submitted to CERS 3/2/2018 is not available. Maintain current Response Plan available onsite.
Violation Division: Oxnard City CUPA

Map ID
Direction
Distance
Elevation

MAP FINDINGS

Site

Database(s)

EDR ID Number
EPA ID Number

CARMAX #6014 (Continued)

S113097128

Violation Program: UST
Violation Source: CERS,

Site ID: 103242
Site Name: CarMax #6014
Violation Date: 08-22-2019
Citation: HSC 6.7 25290.1(d) - California Health and Safety Code, Chapter 6.7, Section(s) 25290.1(d)
Violation Description: Failure of a UST system installed on or after July 1, 2004 to be designed and constructed with a monitoring system capable of detecting the entry of the liquid or vapor-phase of the hazardous substance stored in the primary containment into the secondary containment and capable of detecting water intrusion into the secondary containment.
Violation Notes: Returned to compliance on 08/22/2019. Observed liquid in fill sump by not enough to put in alarm condition. Maintain sumps clean and dry.
Violation Division: Oxnard City CUPA
Violation Program: UST
Violation Source: CERS,

Site ID: 103242
Site Name: CarMax #6014
Violation Date: 08-22-2019
Citation: 23 CCR 16 2641(a) - California Code of Regulations, Title 23, Chapter 16, Section(s) 2641(a)
Violation Description: Failure of leak detection equipment to be located such that equipment is capable of detecting a leak at the earliest possible opportunity.
Violation Notes: Returned to compliance on 08/22/2019. At the beginning of certification test, observed UDC had been opened with sensors at lowest point. When scheduling for monitor certification test, testing company (Tanknology) was directed to maintain sump's and UDC's closed until Oxnard Fire/CUPA was onsite. Unable to verify placement of sensors prior to UDC being opened.
Violation Division: Oxnard City CUPA
Violation Program: UST
Violation Source: CERS,

Site ID: 103242
Site Name: CarMax #6014
Violation Date: 09-17-2015
Citation: 23 CCR 16 2666 - California Code of Regulations, Title 23, Chapter 16, Section(s) 2666
Violation Description: Failure of the leak detection equipment to have an audible and visual alarm as required.
Violation Notes: Returned to compliance on 10/12/2015. Liquid sensor for vapor pipe did not shut down turbine sump nor gave audio/visual alarm when put in liquid. Repair/replace liquid sensor to shut down turbine and give audio/visual alarm within 15 days.
Violation Division: Oxnard City CUPA
Violation Program: UST
Violation Source: CERS,

Site ID: 103242
Site Name: CarMax #6014
Violation Date: 08-28-2018
Citation: 22 CCR 15 66265.173 - California Code of Regulations, Title 22, Chapter 15, Section(s) 66265.173
Violation Description: Failure to meet the following container management requirements: (a) A

Map ID
Direction
Distance
Elevation

MAP FINDINGS

Site

Database(s)

EDR ID Number
EPA ID Number

CARMAX #6014 (Continued)

S113097128

container holding hazardous waste must always be closed during storage, except when it is necessary to add or remove waste. (b) A container holding hazardous waste must not be opened, handled, or stored in a manner which may rupture the container or cause it to leak.

Violation Notes: Returned to compliance on 09/26/2018. Box of Waste Aerosol cans does not have a lid. Maintain hazardous waste containers closed between uses. Box is located in hall by parts department.

Violation Division: Oxnard City CUPA
Violation Program: HW
Violation Source: CERS,

Site ID: 103242
Site Name: CarMax #6014
Violation Date: 09-07-2016
Citation: 23 CCR 16 2641(j) - California Code of Regulations, Title 23, Chapter 16, Section(s) 2641(j)

Violation Description: Failure of the leak detection equipment to be installed, calibrated, operated, and/or maintained properly.

Violation Notes: Returned to compliance on 09/07/2016. Failure for turbine shut down when fill sump sensor was put in water. Repair/Replace sensor for positive shut down when in liquid. Sensor 208 was replaced, tested, and passed during inspection. Also programming on the Veeder Root Monitor Panel was changed to have positive shutdown for all brine sensors during inspection.

Violation Division: Oxnard City CUPA
Violation Program: UST
Violation Source: CERS,

Site ID: 103242
Site Name: CarMax #6014
Violation Date: 09-29-2014
Citation: HSC 6.7 25286(a) - California Health and Safety Code, Chapter 6.7, Section(s) 25286(a)

Violation Description: Failure to submit an complete and accurate application for a permit to operate an underground storage tank, or for renewal of the permit.

Violation Notes: Returned to compliance on 10/03/2014. UST submittal on 4/22/2014 is incomplete on the Statewide database CERS. Review monitor plan, mark "YES" for "Leak alarm triggers automatic pump shutdown" and mark "YES" to "Failure/Disconnect triggers pump shutdown" in the pipe monitoring section and resubmit. Maintain a copy onsite.

Violation Division: Oxnard City CUPA
Violation Program: UST
Violation Source: CERS,

Site ID: 103242
Site Name: CarMax #6014
Violation Date: 10-09-2017
Citation: HSC 6.95 25508(a)(1) - California Health and Safety Code, Chapter 6.95, Section(s) 25508(a)(1)

Violation Description: Failure to annually review and electronically certify that the business plan is complete and accurate on or before the annual due date.

Violation Notes: Returned to compliance on 01/31/2018.

Violation Division: Oxnard City CUPA
Violation Program: HMRRP
Violation Source: CERS,

Map ID
Direction
Distance
Elevation

MAP FINDINGS

Site

Database(s)

EDR ID Number
EPA ID Number

CARMAX #6014 (Continued)

S113097128

Site ID: 103242
Site Name: CarMax #6014
Violation Date: 08-28-2018
Citation: HSC 6.95 25505(c) - California Health and Safety Code, Chapter 6.95, Section(s) 25505(c)
Violation Description: Failure to have a business plan readily available to personnel of the business or the unified program facility with responsibilities for emergency response or training.
Violation Notes: Returned to compliance on 08/28/2018. Most recent Plan submitted to CERS 1/30/2018 is not available. Maintain a current Emergency Response Plan available onsite for employees
Violation Division: Oxnard City CUPA
Violation Program: HMRRP
Violation Source: CERS,

Site ID: 103242
Site Name: CarMax #6014
Violation Date: 09-12-2013
Citation: HSC 6.95 Multiple - California Health and Safety Code, Chapter 6.95, Section(s) Multiple
Violation Description: Business Plan Program - Administration/Documentation - General
Violation Notes: Returned to compliance on 09/30/2013. Used antifreeze 280 gallon tank is being reported as 500 gallons on CERS. Update inventory on CERS
Violation Division: Oxnard City CUPA
Violation Program: HMRRP
Violation Source: CERS,

Site ID: 103242
Site Name: CarMax #6014
Violation Date: 09-07-2017
Citation: HSC 6.7 29291(b) - California Health and Safety Code, Chapter 6.7, Section(s) 29291(b)
Violation Description: Failure of the UST system to be designed and constructed with a monitoring system capable of detecting the entry of the hazardous substance into the secondary containment.
Violation Notes: Returned to compliance on 09/07/2017. Liquid accumulating in fill sump but not enough to trigger an alarm. Maintain sumps clean and dry.
Violation Division: Oxnard City CUPA
Violation Program: UST
Violation Source: CERS,

Site ID: 103242
Site Name: CarMax #6014
Violation Date: 09-17-2015
Citation: 22 CCR 12 66262.40(a) - California Code of Regulations, Title 22, Chapter 12, Section(s) 66262.40(a)
Violation Description: Failure to maintain uniform hazardous waste manifest, consolidated manifest, or bills of lading copies for three years.
Violation Notes: Returned to compliance on 10/28/2015. Various manifests with TSDF signatures are not available. These copies are to be onsite within 30 days of disposal and maintained for 3 years. Look through records, contact hauler, and/or contact TSDF for missing documents.
Violation Division: Oxnard City CUPA
Violation Program: HW
Violation Source: CERS,

Site ID: 103242

Map ID
Direction
Distance
Elevation

MAP FINDINGS

Site

Database(s)

EDR ID Number
EPA ID Number

CARMAX #6014 (Continued)

S113097128

Site Name: CarMax #6014
Violation Date: 09-29-2014
Citation: 23 CCR 16 2712(i) - California Code of Regulations, Title 23, Chapter 16, Section(s) 2712(i)
Violation Description: Failure to maintain on site an approved monitoring plan.
Violation Notes: Returned to compliance on 10/03/2014. UST submittal on 4/22/2014 is incomplete on the Statewide database CERS. Review monitoring plan, mark "YES" for "Leak alarm triggers automatic pump shutdown" and mark "YES" to "Failure/Disconnect triggers pump shutdown" in the pipe monitoring section and resubmit. Maintain a copy onsite.
Violation Division: Oxnard City CUPA
Violation Program: UST
Violation Source: CERS,

Site ID: 103242
Site Name: CarMax #6014
Violation Date: 09-07-2017
Citation: HSC 6.95 25508.1(a)-(f) - California Health and Safety Code, Chapter 6.95, Section(s) 25508.1(a)-(f)
Violation Description: Failure to electronically update business plan within 30 days of any one of the following events: A 100 percent or more increase in the quantity of a previously disclosed material. Any handling of a previously undisclosed hazardous materials at or above reportable quantities. A change of business address, business ownership, or business name. A substantial change in the handler's operations that requires modification to any portion of the business plan.
Violation Notes: Returned to compliance on 09/12/2017. Add the following to CERS: Waste Absorbent, Waste Oil Filters, Waste Airbags & Pretensioners, Waste Fuel.
Violation Division: Oxnard City CUPA
Violation Program: HMRRP
Violation Source: CERS,

Site ID: 103242
Site Name: CarMax #6014
Violation Date: 08-28-2018
Citation: HSC 6.95 25508.1(a)-(f) - California Health and Safety Code, Chapter 6.95, Section(s) 25508.1(a)-(f)
Violation Description: Failure to electronically update business plan within 30 days of any one of the following events: A 100 percent or more increase in the quantity of a previously disclosed material. Any handling of a previously undisclosed hazardous materials at or above reportable quantities. A change of business address, business ownership, or business name. A substantial change in the handler's operations that requires modification to any portion of the business plan.
Violation Notes: Returned to compliance on 09/26/2018. Observed hazardous waste accumulating onsite in amounts more than what was reported on CERS most recent submittal on 1/31/18: Waste Safety Devices at 70 pounds, Used Absorbent at 600 pounds, Waste Paint at 60 gallons at the detail & east of paint booth area, Used Metal Oil Filters at 500 pounds, Waste Zinc/Sand Discs/Paint Dust at 300 pounds at the detail area. Update Hazardous Materials Inventory within 30 days when there is a 100% change to the hazardous material on CERS.
Violation Division: Oxnard City CUPA
Violation Program: HMRRP
Violation Source: CERS,

Map ID
Direction
Distance
Elevation

MAP FINDINGS

Site

Database(s)

EDR ID Number
EPA ID Number

CARMAX #6014 (Continued)

S113097128

Site ID: 103242
Site Name: CarMax #6014
Violation Date: 08-28-2018
Citation: 22 CCR 12 66262.40(a) - California Code of Regulations, Title 22, Chapter 12, Section(s) 66262.40(a)
Violation Description: Failure to keep a copy of each properly signed manifest for at least three years from the date the waste was accepted by the initial transporter. The manifest signed at the time the waste was accepted for transport shall be kept until receiving a signed copy from the designated facility which received the waste.
Violation Notes: Returned to compliance on 09/26/2018. The following copies are not available: 011780434 dated 3.16.18, 017747207 dated 3.28.18, 017739451 dated 12.20.17, 006494221 dated 3.13.18, 011779379 dated 4.2.18, 006299598 dated 12.5.17, 066494219 dated 3.23.18, 017740959 dated 1.22.18, 006299531 dated 12.5.17, 006494220 dated 3.23.18, 017748266 dated 1.9.18, 006299465 dated 11.16.17, 006365146 dated 11.16.17, 017725756 dated 11.7.17, 017303582 dated 8.25.17, 017734517 dated 8.30.17. These copies are to be returned to facility within 30 days for disposal and maintained available for reviews for three years. Look through records, contact hauler, and/or contact TSDF to obtain missing copies.
Violation Division: Oxnard City CUPA
Violation Program: HW
Violation Source: CERS,

Site ID: 103242
Site Name: CarMax #6014
Violation Date: 09-07-2017
Citation: HSC 6.95 25508.1(a)-(f) - California Health and Safety Code, Chapter 6.95, Section(s) 25508.1(a)-(f)
Violation Description: Failure to electronically update business plan within 30 days of any one of the following events: A 100 percent or more increase in the quantity of a previously disclosed material. Any handling of a previously undisclosed hazardous materials at or above reportable quantities. A change of business address, business ownership, or business name. A substantial change in the handler's operations that requires modification to any portion of the business plan.
Violation Notes: Returned to compliance on 09/11/2017. The Primary Emergency Contact changed in April. Review Business Owner/Operator Identification page, provide updates, and submit to CERS.
Violation Division: Oxnard City CUPA
Violation Program: HMRRP
Violation Source: CERS,

Site ID: 103242
Site Name: CarMax #6014
Violation Date: 09-17-2015
Citation: 22 CCR 16 66266.130 - California Code of Regulations, Title 22, Chapter 16, Section(s) 66266.130
Violation Description: Failure to properly handle, manage, label, and recycle used oil and fuel filters.
Violation Notes: Returned to compliance on 09/17/2015. Used oil filter container is open. Maintain used oil filter container closed between uses.
Violation Division: Oxnard City CUPA
Violation Program: HW
Violation Source: CERS,

Map ID
Direction
Distance
Elevation

MAP FINDINGS

Site

Database(s)

EDR ID Number
EPA ID Number

CARMAX #6014 (Continued)

S113097128

Site ID: 103242
Site Name: CarMax #6014
Violation Date: 09-07-2017
Citation: 23 CCR 16 2641(a) - California Code of Regulations, Title 23, Chapter 16, Section(s) 2641(a)
Violation Description: Failure of leak detection equipment to be located such that equipment is capable of detecting a leak at the earliest possible opportunity.
Violation Notes: Returned to compliance on 09/07/2017. At the beginning of the test, monitoring panel showed a low liquid alarm at the tank annular. Pfrang adjusted to cord and alarm cleared. Maintain sensors at lowest point.
Violation Division: Oxnard City CUPA
Violation Program: UST
Violation Source: CERS,

Site ID: 103242
Site Name: CarMax #6014
Violation Date: 09-12-2013
Citation: 22 CCR 12 66262.40(a) - California Code of Regulations, Title 22, Chapter 12, Section(s) 66262.40(a)
Violation Description: Failure to maintain uniform hazardous waste manifest, consolidated manifest, or bills of lading copies for three years.
Violation Notes: Returned to compliance on 09/17/2013. Various manifests with T.S.D.F signatures are not available. Look through records, contact hauler, and/or contact TSDF to obtain missing manifests. These are to be onsite within 30 days of disposal.
Violation Division: Oxnard City CUPA
Violation Program: HW
Violation Source: CERS,

Site ID: 103242
Site Name: CarMax #6014
Violation Date: 09-17-2015
Citation: HSC 6.95 25508.1(a)-(e) - California Health and Safety Code, Chapter 6.95, Section(s) 25508.1(a)-(e)
Violation Description: Failure to electronically update business plan within 30 days of any one of the following events: A 100 percent or more increase in the quantity of a previously disclosed material. Any handling of a previously undisclosed hazardous materials at or above reportable quantities. A change of business address, business ownership, or business name.
Violation Notes: Returned to compliance on 09/18/2015. Emergency contacts on CERS are not current. Update CERS and resubmit.
Violation Division: Oxnard City CUPA
Violation Program: HMRRP
Violation Source: CERS,

Site ID: 103242
Site Name: CarMax #6014
Violation Date: 09-29-2014
Citation: 23 CCR 16 2712(i) - California Code of Regulations, Title 23, Chapter 16, Section(s) 2712(i)
Violation Description: Failure to submit, obtain approval, or maintain a complete/accurate response plan.
Violation Notes: Returned to compliance on 09/29/2014. Response Plan is not available. Maintain a copy of the Response Plan onsite.
Violation Division: Oxnard City CUPA
Violation Program: UST

Map ID
Direction
Distance
Elevation

MAP FINDINGS

Site

Database(s)

EDR ID Number
EPA ID Number

CARMAX #6014 (Continued)

S113097128

Violation Source: CERS,

Site ID: 103242
Site Name: CarMax #6014
Violation Date: 08-22-2019
Citation: 23 CCR 16 2715(a)(1)(B) - California Code of Regulations, Title 23, Chapter 16, Section(s) 2715(a)(1)(B)
Violation Description: Failure to submit the Designated Underground Storage Tank Operator Identification Form within 30 days of installing a UST system or within 30 days of a change in DO.
Violation Notes: Returned to compliance on 08/23/2019. Monthly inspection reports indicated Catherine Fowler as the D.O. since November 2018. CERS submittals since December 2018 do not include Fowler as a D.O. for this facility. Add Fowler to D.O. Notification and upload to CERS.
Violation Division: Oxnard City CUPA
Violation Program: UST
Violation Source: CERS,

Evaluation:

Eval General Type: Compliance Evaluation Inspection
Eval Date: 07-13-2021
Violations Found: No
Eval Type: Routine done by local agency
Eval Notes: Annual monitor certification test conducted by Patrick Pfrang of Tanknology.
Eval Division: Oxnard City CUPA
Eval Program: UST
Eval Source: CERS,

Eval General Type: Compliance Evaluation Inspection
Eval Date: 07-30-2020
Violations Found: No
Eval Type: Routine done by local agency
Eval Notes: Not reported
Eval Division: Oxnard City CUPA
Eval Program: HMRRP
Eval Source: CERS,

Eval General Type: Compliance Evaluation Inspection
Eval Date: 08-22-2019
Violations Found: Yes
Eval Type: Routine done by local agency
Eval Notes: Annual monitor certification test conducted by Patrick Pfrang of Tanknology.
Eval Division: Oxnard City CUPA
Eval Program: UST
Eval Source: CERS,

Eval General Type: Compliance Evaluation Inspection
Eval Date: 08-28-2018
Violations Found: Yes
Eval Type: Routine done by local agency
Eval Notes: Not reported
Eval Division: Oxnard City CUPA
Eval Program: HW
Eval Source: CERS,

Map ID
Direction
Distance
Elevation

MAP FINDINGS

Site

Database(s)

EDR ID Number
EPA ID Number

CARMAX #6014 (Continued)

S113097128

Eval General Type:	Compliance Evaluation Inspection
Eval Date:	09-07-2017
Violations Found:	No
Eval Type:	Routine done by local agency
Eval Notes:	Not reported
Eval Division:	Oxnard City CUPA
Eval Program:	HW
Eval Source:	CERS,
Eval General Type:	Compliance Evaluation Inspection
Eval Date:	09-07-2017
Violations Found:	No
Eval Type:	Routine done by local agency
Eval Notes:	Version Sept 2012 available.
Eval Division:	Oxnard City CUPA
Eval Program:	APSA
Eval Source:	CERS,
Eval General Type:	Compliance Evaluation Inspection
Eval Date:	09-07-2017
Violations Found:	Yes
Eval Type:	Routine done by local agency
Eval Notes:	Annual Monitor Certification Test conducted by Patrick Pfrang of Tanknology.
Eval Division:	Oxnard City CUPA
Eval Program:	UST
Eval Source:	CERS,
Eval General Type:	Other/Unknown
Eval Date:	10-09-2017
Violations Found:	Yes
Eval Type:	Other, not routine, done by local agency
Eval Notes:	NOV issued
Eval Division:	Oxnard City CUPA
Eval Program:	HMRRP
Eval Source:	CERS,
Eval General Type:	Compliance Evaluation Inspection
Eval Date:	07-30-2020
Violations Found:	No
Eval Type:	Routine done by local agency
Eval Notes:	Not reported
Eval Division:	Oxnard City CUPA
Eval Program:	APSA
Eval Source:	CERS,
Eval General Type:	Compliance Evaluation Inspection
Eval Date:	09-07-2017
Violations Found:	Yes
Eval Type:	Routine done by local agency
Eval Notes:	Not reported
Eval Division:	Oxnard City CUPA
Eval Program:	HMRRP
Eval Source:	CERS,
Eval General Type:	Compliance Evaluation Inspection
Eval Date:	09-12-2013

Map ID
Direction
Distance
Elevation

MAP FINDINGS

Site

Database(s)

EDR ID Number
EPA ID Number

CARMAX #6014 (Continued)

S113097128

Violations Found:	No
Eval Type:	Routine done by local agency
Eval Notes:	Not reported
Eval Division:	Oxnard City CUPA
Eval Program:	UST
Eval Source:	CERS,
Eval General Type:	Compliance Evaluation Inspection
Eval Date:	09-12-2013
Violations Found:	Yes
Eval Type:	Routine done by local agency
Eval Notes:	Not reported
Eval Division:	Oxnard City CUPA
Eval Program:	HW
Eval Source:	CERS,
Eval General Type:	Compliance Evaluation Inspection
Eval Date:	09-17-2015
Violations Found:	No
Eval Type:	Routine done by local agency
Eval Notes:	Not reported
Eval Division:	Oxnard City CUPA
Eval Program:	APSA
Eval Source:	CERS,
Eval General Type:	Compliance Evaluation Inspection
Eval Date:	09-29-2014
Violations Found:	Yes
Eval Type:	Routine done by local agency
Eval Notes:	Not reported
Eval Division:	Oxnard City CUPA
Eval Program:	UST
Eval Source:	CERS,
Eval General Type:	Compliance Evaluation Inspection
Eval Date:	07-30-2020
Violations Found:	No
Eval Type:	Routine done by local agency
Eval Notes:	Not reported
Eval Division:	Oxnard City CUPA
Eval Program:	UST
Eval Source:	CERS,
Eval General Type:	Compliance Evaluation Inspection
Eval Date:	08-28-2018
Violations Found:	No
Eval Type:	Routine done by local agency
Eval Notes:	SPCC Plan reviewed Sept 7, 2017 and documented. Initial Plan from 2012. Facility used Tiered I Template and its available. Inspection records available.
Eval Division:	Oxnard City CUPA
Eval Program:	APSA
Eval Source:	CERS,
Eval General Type:	Compliance Evaluation Inspection
Eval Date:	08-28-2018
Violations Found:	Yes

Map ID
Direction
Distance
Elevation

MAP FINDINGS

Site

Database(s)

EDR ID Number
EPA ID Number

CARMAX #6014 (Continued)

S113097128

Eval Type:	Routine done by local agency
Eval Notes:	Not reported
Eval Division:	Oxnard City CUPA
Eval Program:	HMRRP
Eval Source:	CERS,
Eval General Type:	Compliance Evaluation Inspection
Eval Date:	09-07-2016
Violations Found:	Yes
Eval Type:	Routine done by local agency
Eval Notes:	Witnessed an annual monitor certification test conducted by Jorge Hernandez of Tanknology.
Eval Division:	Oxnard City CUPA
Eval Program:	UST
Eval Source:	CERS,
Eval General Type:	Compliance Evaluation Inspection
Eval Date:	09-12-2013
Violations Found:	No
Eval Type:	Routine done by local agency
Eval Notes:	Not reported
Eval Division:	Oxnard City CUPA
Eval Program:	APSA
Eval Source:	CERS,
Eval General Type:	Compliance Evaluation Inspection
Eval Date:	09-17-2015
Violations Found:	Yes
Eval Type:	Routine done by local agency
Eval Notes:	Not reported
Eval Division:	Oxnard City CUPA
Eval Program:	HMRRP
Eval Source:	CERS,
Eval General Type:	Compliance Evaluation Inspection
Eval Date:	09-17-2015
Violations Found:	Yes
Eval Type:	Routine done by local agency
Eval Notes:	Not reported
Eval Division:	Oxnard City CUPA
Eval Program:	HW
Eval Source:	CERS,
Eval General Type:	Compliance Evaluation Inspection
Eval Date:	09-17-2015
Violations Found:	Yes
Eval Type:	Routine done by local agency
Eval Notes:	Annual Monitor Certification conducted by Patrick Pfrang of Tanknology.
Eval Division:	Oxnard City CUPA
Eval Program:	UST
Eval Source:	CERS,
Eval General Type:	Compliance Evaluation Inspection
Eval Date:	07-30-2020
Violations Found:	No
Eval Type:	Routine done by local agency

Map ID
Direction
Distance
Elevation

MAP FINDINGS

Site

Database(s)

EDR ID Number
EPA ID Number

CARMAX #6014 (Continued)

S113097128

Eval Notes: Not reported
Eval Division: Oxnard City CUPA
Eval Program: HW
Eval Source: CERS,

Eval General Type: Compliance Evaluation Inspection
Eval Date: 08-28-2018
Violations Found: Yes
Eval Type: Routine done by local agency
Eval Notes: Annual Monitor Certification Test conducted by Patrick Prang of Tanknology.

Eval Division: Oxnard City CUPA
Eval Program: UST
Eval Source: CERS,

Eval General Type: Compliance Evaluation Inspection
Eval Date: 09-12-2013
Violations Found: Yes
Eval Type: Routine done by local agency
Eval Notes: Not reported
Eval Division: Oxnard City CUPA
Eval Program: HMRRP
Eval Source: CERS,

Enforcement Action:
Site ID: 103242
Site Name: CarMax #6014
Site Address: 2001 LOCKWOOD ST
Site City: OXNARD
Site Zip: 93036
Enf Action Date: 10-09-2017
Enf Action Type: Notice of Violation (Unified Program)
Enf Action Description: Notice of Violation Issued by the Inspector at the Time of Inspection
Enf Action Notes: Not reported
Enf Action Division: Oxnard City CUPA
Enf Action Program: HMRRP
Enf Action Source: CERS,

Coordinates:
Site ID: 103242
Facility Name: CarMax #6014
Env Int Type Code: HWG
Program ID: 10339525
Coord Name: Not reported
Ref Point Type Desc: Center of a facility or station.,
Latitude: 34.222510
Longitude: -119.151690

Affiliation:
Affiliation Type Desc: Environmental Contact
Entity Name: Christina McClelland
Entity Title: Not reported
Affiliation Address: 12800 Tuckahoe Creek Pkwy
Affiliation City: Richmond
Affiliation State: VA
Affiliation Country: Not reported

Map ID
Direction
Distance
Elevation

MAP FINDINGS

Site

Database(s)

EDR ID Number
EPA ID Number

CARMAX #6014 (Continued)

S113097128

Affiliation Zip: 23238
Affiliation Phone: ,

Affiliation Type Desc: Facility Mailing Address
Entity Name: Mailing Address
Entity Title: Not reported
Affiliation Address: 12800 Tuckahoe Creek Pkwy
Affiliation City: Richmond
Affiliation State: VA
Affiliation Country: Not reported
Affiliation Zip: 23238
Affiliation Phone: ,

Affiliation Type Desc: Operator
Entity Name: CarMax Auto Superstores, Inc
Entity Title: Not reported
Affiliation Address: Not reported
Affiliation City: Not reported
Affiliation State: Not reported
Affiliation Country: Not reported
Affiliation Zip: Not reported
Affiliation Phone: (804) 747-0422,

Affiliation Type Desc: Identification Signer
Entity Name: Christina McClelland
Entity Title: Senior EH&S Manager
Affiliation Address: Not reported
Affiliation City: Not reported
Affiliation State: Not reported
Affiliation Country: Not reported
Affiliation Zip: Not reported
Affiliation Phone: ,

Affiliation Type Desc: Parent Corporation
Entity Name: CarMax
Entity Title: Not reported
Affiliation Address: Not reported
Affiliation City: Not reported
Affiliation State: Not reported
Affiliation Country: Not reported
Affiliation Zip: Not reported
Affiliation Phone: ,

Affiliation Type Desc: UST Property Owner Name
Entity Name: CarMax Auto Superstores, Inc
Entity Title: Not reported
Affiliation Address: 12800 Tuckahoe Creek Pkwy
Affiliation City: Richmond
Affiliation State: VA
Affiliation Country: United States
Affiliation Zip: 23238
Affiliation Phone: (804) 747-0422,

Affiliation Type Desc: UST Tank Operator
Entity Name: CarMax Auto Superstores, Inc
Entity Title: Not reported
Affiliation Address: 12800 Tuckahoe Creek Pkwy

Map ID
Direction
Distance
Elevation

MAP FINDINGS

Site

Database(s)

EDR ID Number
EPA ID Number

CARMAX #6014 (Continued)

S113097128

Affiliation City: Richmond
Affiliation State: VA
Affiliation Country: United States
Affiliation Zip: 23238
Affiliation Phone: (804) 747-0422,

Affiliation Type Desc: CUPA District
Entity Name: Oxnard Fire Department
Entity Title: Not reported
Affiliation Address: 360 West Second Street
Affiliation City: Oxnard
Affiliation State: CA
Affiliation Country: Not reported
Affiliation Zip: 93030
Affiliation Phone: (805) 385-7722,

Affiliation Type Desc: Document Preparer
Entity Name: Bentley Parker-Brown
Entity Title: Not reported
Affiliation Address: Not reported
Affiliation City: Not reported
Affiliation State: Not reported
Affiliation Country: Not reported
Affiliation Zip: Not reported
Affiliation Phone: ,

Affiliation Type Desc: Legal Owner
Entity Name: CarMax Auto Superstores, Inc
Entity Title: Not reported
Affiliation Address: 12800 Tuckahoe Creek Pkwy
Affiliation City: Richmond
Affiliation State: VA
Affiliation Country: United States
Affiliation Zip: 23238
Affiliation Phone: (804) 747-0422,

Affiliation Type Desc: Property Owner
Entity Name: CarMax Auto Superstores, Inc
Entity Title: Not reported
Affiliation Address: 12800 Tuckahoe Creek Pkwy
Affiliation City: Richmond
Affiliation State: VA
Affiliation Country: United States
Affiliation Zip: 23238
Affiliation Phone: (804) 747-0422,

Affiliation Type Desc: UST Tank Owner
Entity Name: CarMax Auto Superstores, Inc
Entity Title: Not reported
Affiliation Address: 12800 Tuckahoe Creek Pkwy
Affiliation City: Richmond
Affiliation State: VA
Affiliation Country: United States
Affiliation Zip: 23238
Affiliation Phone: (804) 747-0422,

Affiliation Type Desc: UST Permit Applicant

Map ID
Direction
Distance
Elevation

MAP FINDINGS

Site

Database(s)

EDR ID Number
EPA ID Number

CARMAX #6014 (Continued)

S113097128

Entity Name: Johanna Griscik
Entity Title: Environmental Manager
Affiliation Address: Not reported
Affiliation City: Not reported
Affiliation State: Not reported
Affiliation Country: Not reported
Affiliation Zip: Not reported
Affiliation Phone: (804) 747-0422,

HWTS:

Name: CARS 101
Address: 2001 LOCKWOOD ST
Address 2: Not reported
City,State,Zip: OXNARD, CA 93036
EPA ID: CAL000183101
Inactive Date: 06/30/2009
Create Date: 07/21/2000
Last Act Date: Not reported
Mailing Name: Not reported
Mailing Address: 1600 AUTO CENTER DR
Mailing Address 2: Not reported
Mailing City,State,Zip: OXNARD, CA 930367998
Owner Name: BUNNIN RESALE CENTER
Owner Address: 2001 LOCKWOOD ST
Owner Address 2: Not reported
Owner City,State,Zip: OXNARD, CA 930360000
Contact Name: STEWART TAIN
Contact Address: 2001 LOCKWOOD ST
Contact Address 2: Not reported
City,State,Zip: OXNARD, CA 930360000
Facility Status: Inactive
Facility Type: PERMANENT
Category: STATE
Latitude: 34.222087
Longitude: -119.153873

NAICS:

EPA ID: CAL000183101
Create Date: 2002-03-14 16:36:28.000
NAICS Code: 44111
NAICS Description: New Car Dealers
Issued EPA ID Date: 2000-07-21 00:00:00
Inactive Date: 2009-06-30 00:00:00
Facility Name: CARS 101
Facility Address: 2001 LOCKWOOD ST
Facility Address 2: Not reported
Facility City: OXNARD
Facility County: Not reported
Facility State: CA
Facility Zip: 930368295

Map ID
Direction
Distance
Elevation

MAP FINDINGS

Site

Database(s)

EDR ID Number
EPA ID Number

A14
West
< 1/8
0.071 mi.
376 ft.

CARMAX #6014
2001 LOCKWOOD ST
OXNARD, CA 93036

Site 5 of 7 in cluster A

AST **A100418474**
N/A

Relative:
Higher

AST:

Actual:
81 ft.

Name: CARMAX #6014
Address: 2001 LOCKWOOD ST
City/Zip: OXNARD,93036
Certified Unified Program Agencies: Not reported
Owner: CarMax Auto Superstores California LLC
Total Gallons: Not reported
CERSID: 10339525
Facility ID: 56-000-080138
Business Name: CarMax
Phone: 805-288-8005
Fax: 804-935-6158
Mailing Address: 12800 Tuckahoe Creek Pkwy
Mailing Address City: Richmond
Mailing Address State: VA
Mailing Address Zip Code: 23238
Operator Name: CarMax Auto Superstores California LLC
Operator Phone: 804-747-0422 ext 6115
Owner Phone: 804-747-0422 ext 6115
Owner Mail Address: 12800 Tuckahoe Creek Pkwy
Owner State: VA
Owner Zip Code: 23238
Owner Country: United States
Property Owner Name: CarMax Auto Superstores California LLC
Property Owner Phone: 804-747-0422
Property Owner Mailing Address: 12800 Tuckahoe Creek Pkwy
Property Owner City: Richmond
Property Owner Stat : VA
Property Owner Zip Code: 23238
Property Owner Country: United States
EPAID: CAR000227751

A15
West
< 1/8
0.071 mi.
376 ft.

DENT WIZARD INTERNATIONAL
2001 LOCKWOOD ST
OXNARD, CA 93036

Site 6 of 7 in cluster A

RCRA NonGen / NLR **1024864474**
CAL000433036

Relative:
Higher

RCRA Listings:

Actual:
81 ft.

Date Form Received by Agency: 20180105
Handler Name: DENT WIZARD INTERNATIONAL
Handler Address: 2001 LOCKWOOD ST
Handler City,State,Zip: OXNARD, CA 93036
EPA ID: CAL000433036
Contact Name: MAX MORENO
Contact Address: 4885 CEDAR ST
Contact City,State,Zip: RIVERSIDE, CA 92509
Contact Telephone: 310-722-3876
Contact Fax: Not reported
Contact Email: MAX.MORENO@DENTWIZARD.COM
Contact Title: Not reported
EPA Region: 09
Land Type: Not reported
Federal Waste Generator Description: Not a generator, verified

Map ID
Direction
Distance
Elevation

MAP FINDINGS

Site

Database(s)

EDR ID Number
EPA ID Number

DENT WIZARD INTERNATIONAL (Continued)

1024864474

Non-Notifier:	Not reported
Biennial Report Cycle:	Not reported
Accessibility:	Not reported
Active Site Indicator:	Handler Activities
State District Owner:	Not reported
State District:	Not reported
Mailing Address:	4710 EARTH CITY EXPRESSWAY
Mailing City,State,Zip:	BRIDGETON, MO 63044
Owner Name:	DENT WIZARD INTERNATIONAL
Owner Type:	Other
Operator Name:	MAX MORENO
Operator Type:	Other
Short-Term Generator Activity:	No
Importer Activity:	No
Mixed Waste Generator:	No
Transporter Activity:	No
Transfer Facility Activity:	No
Recycler Activity with Storage:	No
Small Quantity On-Site Burner Exemption:	No
Smelting Melting and Refining Furnace Exemption:	No
Underground Injection Control:	No
Off-Site Waste Receipt:	No
Universal Waste Indicator:	Yes
Universal Waste Destination Facility:	Yes
Federal Universal Waste:	No
Active Site Fed-Reg Treatment Storage and Disposal Facility:	Not reported
Active Site Converter Treatment storage and Disposal Facility:	Not reported
Active Site State-Reg Treatment Storage and Disposal Facility:	Not reported
Active Site State-Reg Handler:	---
Federal Facility Indicator:	Not reported
Hazardous Secondary Material Indicator:	N
Sub-Part K Indicator:	Not reported
Commercial TSD Indicator:	No
Treatment Storage and Disposal Type:	Not reported
2018 GPRA Permit Baseline:	Not on the Baseline
2018 GPRA Renewals Baseline:	Not on the Baseline
Permit Renewals Workload Universe:	Not reported
Permit Workload Universe:	Not reported
Permit Progress Universe:	Not reported
Post-Closure Workload Universe:	Not reported
Closure Workload Universe:	Not reported
202 GPRA Corrective Action Baseline:	No
Corrective Action Workload Universe:	No
Subject to Corrective Action Universe:	No
Non-TSDFs Where RCRA CA has Been Imposed Universe:	No
TSDFs Potentially Subject to CA Under 3004 (u)/(v) Universe:	No
TSDFs Only Subject to CA under Discretionary Auth Universe:	No
Corrective Action Priority Ranking:	No NCAPS ranking
Environmental Control Indicator:	No
Institutional Control Indicator:	No
Human Exposure Controls Indicator:	N/A
Groundwater Controls Indicator:	N/A
Operating TSDF Universe:	Not reported
Full Enforcement Universe:	Not reported
Significant Non-Complier Universe:	No
Unaddressed Significant Non-Complier Universe:	No
Addressed Significant Non-Complier Universe:	No

Map ID
Direction
Distance
Elevation

MAP FINDINGS

Site

Database(s)

EDR ID Number
EPA ID Number

DENT WIZARD INTERNATIONAL (Continued)

1024864474

Significant Non-Complier With a Compliance Schedule Universe: No
Financial Assurance Required: Not reported
Handler Date of Last Change: 20180907
Recognized Trader-Importer: No
Recognized Trader-Exporter: No
Importer of Spent Lead Acid Batteries: No
Exporter of Spent Lead Acid Batteries: No
Recycler Activity Without Storage: No
Manifest Broker: No
Sub-Part P Indicator: No

Handler - Owner Operator:

Owner/Operator Indicator: Owner
Owner/Operator Name: DENT WIZARD INTERNATIONAL
Legal Status: Other
Date Became Current: Not reported
Date Ended Current: Not reported
Owner/Operator Address: 4710 EARTH CITY EXPRESSWAY
Owner/Operator City,State,Zip: BRIDGETON, MO 63044
Owner/Operator Telephone: 314-592-1804
Owner/Operator Telephone Ext: Not reported
Owner/Operator Fax: Not reported
Owner/Operator Email: Not reported

Owner/Operator Indicator: Operator
Owner/Operator Name: MAX MORENO
Legal Status: Other
Date Became Current: Not reported
Date Ended Current: Not reported
Owner/Operator Address: 4885 CEDAR ST
Owner/Operator City,State,Zip: RIVERSIDE, CA 92509
Owner/Operator Telephone: 310-722-3876
Owner/Operator Telephone Ext: Not reported
Owner/Operator Fax: Not reported
Owner/Operator Email: Not reported

Historic Generators:

Receive Date: 20180105
Handler Name: DENT WIZARD INTERNATIONAL
Federal Waste Generator Description: Not a generator, verified
State District Owner: Not reported
Large Quantity Handler of Universal Waste: No
Recognized Trader Importer: No
Recognized Trader Exporter: No
Spent Lead Acid Battery Importer: No
Spent Lead Acid Battery Exporter: No
Current Record: Yes
Non Storage Recycler Activity: Not reported
Electronic Manifest Broker: Not reported

List of NAICS Codes and Descriptions:

NAICS Code: 811111
NAICS Description: GENERAL AUTOMOTIVE REPAIR

Map ID
Direction
Distance
Elevation

MAP FINDINGS

Site

Database(s)

EDR ID Number
EPA ID Number

DENT WIZARD INTERNATIONAL (Continued)

1024864474

Facility Has Received Notices of Violations:

Violations:

No Violations Found

Evaluation Action Summary:

Evaluations:

No Evaluations Found

A16
West
< 1/8
0.071 mi.
376 ft.

CARMAX NO 6014
2001 LOCKWOOD ST
OXNARD, CA 93036

RCRA-SQG

1014950727
CAR000227751

Site 7 of 7 in cluster A

Relative:
Higher
Actual:
81 ft.

RCRA Listings:

Date Form Received by Agency:

20120813

Handler Name:

CARMAX NO 6014

Handler Address:

2001 LOCKWOOD ST

Handler City,State,Zip:

OXNARD, CA 93036

EPA ID:

CAR000227751

Contact Name:

JOHANNA GRISCIK

Contact Address:

12800 TUCKAHOE CREEK PKWY

Contact City,State,Zip:

RICHMOND, VA 23238

Contact Telephone:

804-747-0422 x6115

Contact Fax:

804-935-6158

Contact Email:

ENVIRONMENTAL@CARMAX.COM

Contact Title:

ENV PROGRAM MGR

EPA Region:

09

Land Type:

Private

Federal Waste Generator Description:

Small Quantity Generator

Non-Notifier:

Not reported

Biennial Report Cycle:

Not reported

Accessibility:

Not reported

Active Site Indicator:

Handler Activities

State District Owner:

Not reported

State District:

Not reported

Mailing Address:

12800 TUCKAHOE CREEK PKWY

Mailing City,State,Zip:

RICHMOND, VA 23238

Owner Name:

CARMAX AUTO SUPERSTORES

Owner Type:

Private

Operator Name:

CARMAX AUTO SUPERSTORES

Operator Type:

Private

Short-Term Generator Activity:

No

Importer Activity:

No

Mixed Waste Generator:

No

Transporter Activity:

No

Transfer Facility Activity:

No

Recycler Activity with Storage:

No

Small Quantity On-Site Burner Exemption:

No

Smelting Melting and Refining Furnace Exemption:

No

Underground Injection Control:

No

Off-Site Waste Receipt:

No

Universal Waste Indicator:

No

Universal Waste Destination Facility:

No

Federal Universal Waste:

No

Active Site Fed-Reg Treatment Storage and Disposal Facility:

Not reported

Active Site Converter Treatment storage and Disposal Facility:

Not reported

Active Site State-Reg Treatment Storage and Disposal Facility:

Not reported

Map ID
Direction
Distance
Elevation

MAP FINDINGS

Site

Database(s)

EDR ID Number
EPA ID Number

CARMAX NO 6014 (Continued)

1014950727

Active Site State-Reg Handler:	---
Federal Facility Indicator:	Not reported
Hazardous Secondary Material Indicator:	N
Sub-Part K Indicator:	Not reported
Commercial TSD Indicator:	No
Treatment Storage and Disposal Type:	Not reported
2018 GPRA Permit Baseline:	Not on the Baseline
2018 GPRA Renewals Baseline:	Not on the Baseline
Permit Renewals Workload Universe:	Not reported
Permit Workload Universe:	Not reported
Permit Progress Universe:	Not reported
Post-Closure Workload Universe:	Not reported
Closure Workload Universe:	Not reported
202 GPRA Corrective Action Baseline:	No
Corrective Action Workload Universe:	No
Subject to Corrective Action Universe:	No
Non-TSDFs Where RCRA CA has Been Imposed Universe:	No
TSDFs Potentially Subject to CA Under 3004 (u)/(v) Universe:	No
TSDFs Only Subject to CA under Discretionary Auth Universe:	No
Corrective Action Priority Ranking:	No NCAPS ranking
Environmental Control Indicator:	No
Institutional Control Indicator:	No
Human Exposure Controls Indicator:	N/A
Groundwater Controls Indicator:	N/A
Operating TSD Universe:	Not reported
Full Enforcement Universe:	Not reported
Significant Non-Complier Universe:	No
Unaddressed Significant Non-Complier Universe:	No
Addressed Significant Non-Complier Universe:	No
Significant Non-Complier With a Compliance Schedule Universe:	No
Financial Assurance Required:	Not reported
Handler Date of Last Change:	20120823
Recognized Trader-Importer:	No
Recognized Trader-Exporter:	No
Importer of Spent Lead Acid Batteries:	No
Exporter of Spent Lead Acid Batteries:	No
Recycler Activity Without Storage:	No
Manifest Broker:	No
Sub-Part P Indicator:	No

Hazardous Waste Summary:

Waste Code:	D001
Waste Description:	IGNITABLE WASTE

Waste Code:	D018
Waste Description:	BENZENE

Waste Code:	F003
Waste Description:	THE FOLLOWING SPENT NONHALOGENATED SOLVENTS: XYLENE, ACETONE, ETHYL ACETATE, ETHYL BENZENE, ETHYL ETHER, METHYL ISOBUTYL KETONE, N-BUTYL ALCOHOL, CYCLOHEXANONE, AND METHANOL; ALL SPENT SOLVENT MIXTURES/BLENDS CONTAINING, BEFORE USE, ONLY THE ABOVE SPENT NONHALOGENATED SOLVENTS; AND ALL SPENT SOLVENT MIXTURES/BLENDS CONTAINING, BEFORE USE, ONE OR MORE OF THE ABOVE NONHALOGENATED SOLVENTS, AND A TOTAL OF TEN PERCENT OR MORE (BY VOLUME) OF ONE OR MORE OF THOSE SOLVENTS LISTED IN F001, F002, F004, AND F005; AND STILL

Map ID
Direction
Distance
Elevation

MAP FINDINGS

Site

Database(s)

EDR ID Number
EPA ID Number

CARMAX NO 6014 (Continued)

1014950727

BOTTOMS FROM THE RECOVERY OF THESE SPENT SOLVENTS AND SPENT SOLVENT MIXTURES.

Waste Code: F005
Waste Description: THE FOLLOWING SPENT NONHALOGENATED SOLVENTS: TOLUENE, METHYL ETHYL KETONE, CARBON DISULFIDE, ISOBUTANOL, PYRIDINE, BENZENE, 2-ETHOXYETHANOL, AND 2-NITROPROPANE; ALL SPENT SOLVENT MIXTURES/BLENDS CONTAINING, BEFORE USE, A TOTAL OF TEN PERCENT OR MORE (BY VOLUME) OF ONE OR MORE OF THE ABOVE NONHALOGENATED SOLVENTS OR THOSE SOLVENTS LISTED IN F001, F002, OR F004; AND STILL BOTTOMS FROM THE RECOVERY OF THESE SPENT SOLVENTS AND SPENT SOLVENT MIXTURES.

Handler - Owner Operator:

Owner/Operator Indicator: Operator
Owner/Operator Name: CARMAX AUTO SUPERSTORES
Legal Status: Private
Date Became Current: 20120915
Date Ended Current: Not reported
Owner/Operator Address: Not reported
Owner/Operator City,State,Zip: Not reported
Owner/Operator Telephone: Not reported
Owner/Operator Telephone Ext: Not reported
Owner/Operator Fax: Not reported
Owner/Operator Email: Not reported

Owner/Operator Indicator: Owner
Owner/Operator Name: CARMAX AUTO SUPERSTORES
Legal Status: Private
Date Became Current: 20120915
Date Ended Current: Not reported
Owner/Operator Address: 12800 TUCKAHOE CREEK PKWY
Owner/Operator City,State,Zip: RICHMOND, VA 23238
Owner/Operator Telephone: 804-747-0422
Owner/Operator Telephone Ext: Not reported
Owner/Operator Fax: Not reported
Owner/Operator Email: Not reported

Historic Generators:

Receive Date: 20120813
Handler Name: CARMAX NO 6014
Federal Waste Generator Description: Small Quantity Generator
State District Owner: Not reported
Large Quantity Handler of Universal Waste: No
Recognized Trader Importer: No
Recognized Trader Exporter: No
Spent Lead Acid Battery Importer: No
Spent Lead Acid Battery Exporter: No
Current Record: Yes
Non Storage Recycler Activity: Not reported
Electronic Manifest Broker: Not reported

List of NAICS Codes and Descriptions:

NAICS Code: 44111
NAICS Description: NEW CAR DEALERS

Map ID
Direction
Distance
Elevation

MAP FINDINGS

Site

Database(s)

EDR ID Number
EPA ID Number

CARMAX NO 6014 (Continued)

1014950727

Facility Has Received Notices of Violations:

Violations:

No Violations Found

Evaluation Action Summary:

Evaluations:

No Evaluations Found

**D17
NE
< 1/8
0.076 mi.
402 ft.**

**POWER EQUIPMENT SERVICES
2101 VENTURA BLVD., EAST
OXNARD, CA 93030**

**LUST
CERS HAZ WASTE
CERS**

**S103973045
N/A**

Site 1 of 5 in cluster D

**Relative:
Higher
Actual:
83 ft.**

LUST:

Name: OXNARD TRUCK CENTER
Address: 2101 VENTURA BLVD
City,State,Zip: OXNARD, CA 93030
Lead Agency: VENTURA COUNTY
Case Type: LUST Cleanup Site
Geo Track: http://geotracker.waterboards.ca.gov/profile_report.asp?global_id=T0611100198
Global Id: T0611100198
Latitude: 34.2235405
Longitude: -119.1477567
Status: Completed - Case Closed
Status Date: 04/01/2010
Case Worker: DBW
RB Case Number: C87054
Local Agency: VENTURA COUNTY
File Location: All Files are on GeoTracker or in the Local Agency Database
Local Case Number: 87054
Potential Media Affect: Other Groundwater (uses other than drinking water)
Potential Contaminants of Concern: Diesel
Site History: Not reported

LUST:

Global Id: T0611100198
Contact Type: Regional Board Caseworker
Contact Name: DANIEL PIROTTON
Organization Name: LOS ANGELES RWQCB (REGION 4)
Address: Not reported
City: R4 UNKNOWN
Email: dpirotton@waterboards.ca.gov
Phone Number: 2135766714

Global Id: T0611100198
Contact Type: Local Agency Caseworker
Contact Name: DIANE B. WAHL
Organization Name: VENTURA COUNTY
Address: 800 S. VICTORIA AVE.
City: VENTURA
Email: diane.wahl@ventura.org
Phone Number: 8056545040

LUST:

Global Id: T0611100198
Action Type: ENFORCEMENT
Date: 09/29/2003

Map ID
Direction
Distance
Elevation

MAP FINDINGS

Site

Database(s)

EDR ID Number
EPA ID Number

POWER EQUIPMENT SERVICES (Continued)

S103973045

Action:	* Historical Enforcement
Global Id:	T0611100198
Action Type:	ENFORCEMENT
Date:	07/27/2005
Action:	* Historical Enforcement - #52
Global Id:	T0611100198
Action Type:	ENFORCEMENT
Date:	04/28/2005
Action:	* Historical Enforcement - #50
Global Id:	T0611100198
Action Type:	ENFORCEMENT
Date:	02/18/2010
Action:	Staff Letter
Global Id:	T0611100198
Action Type:	ENFORCEMENT
Date:	04/01/2010
Action:	Closure/No Further Action Letter
Global Id:	T0611100198
Action Type:	RESPONSE
Date:	01/30/2007
Action:	Well Installation Report
Global Id:	T0611100198
Action Type:	RESPONSE
Date:	08/31/2007
Action:	Other Workplan
Global Id:	T0611100198
Action Type:	REMEDIATION
Date:	01/15/2000
Action:	Excavation
Global Id:	T0611100198
Action Type:	REMEDIATION
Date:	03/20/2003
Action:	Excavation
Global Id:	T0611100198
Action Type:	ENFORCEMENT
Date:	04/25/1988
Action:	* Historical Enforcement
Global Id:	T0611100198
Action Type:	ENFORCEMENT
Date:	04/29/2008
Action:	File review
Global Id:	T0611100198
Action Type:	ENFORCEMENT
Date:	08/02/2007
Action:	Technical Correspondence / Assistance / Other - #L26

Map ID
Direction
Distance
Elevation

MAP FINDINGS

Site

Database(s)

EDR ID Number
EPA ID Number

POWER EQUIPMENT SERVICES (Continued)

S103973045

Global Id:	T0611100198
Action Type:	ENFORCEMENT
Date:	12/07/2007
Action:	File review
Global Id:	T0611100198
Action Type:	ENFORCEMENT
Date:	08/13/2009
Action:	Staff Letter
Global Id:	T0611100198
Action Type:	ENFORCEMENT
Date:	12/22/2009
Action:	LOP Case Closure Summary to RB
Global Id:	T0611100198
Action Type:	ENFORCEMENT
Date:	12/28/2009
Action:	Staff Letter
Global Id:	T0611100198
Action Type:	RESPONSE
Date:	01/29/2009
Action:	Other Report / Document
Global Id:	T0611100198
Action Type:	RESPONSE
Date:	10/30/2005
Action:	Monitoring Report - Quarterly
Global Id:	T0611100198
Action Type:	RESPONSE
Date:	07/30/2006
Action:	Monitoring Report - Quarterly
Global Id:	T0611100198
Action Type:	RESPONSE
Date:	10/31/2006
Action:	Monitoring Report - Quarterly
Global Id:	T0611100198
Action Type:	RESPONSE
Date:	08/30/2005
Action:	Other Report / Document
Global Id:	T0611100198
Action Type:	RESPONSE
Date:	03/03/2006
Action:	Other Report / Document
Global Id:	T0611100198
Action Type:	RESPONSE
Date:	12/20/2005
Action:	Other Report / Document
Global Id:	T0611100198
Action Type:	RESPONSE

Map ID
Direction
Distance
Elevation

MAP FINDINGS

Site

Database(s)

EDR ID Number
EPA ID Number

POWER EQUIPMENT SERVICES (Continued)

S103973045

Date:	10/15/2006
Action:	Other Workplan
Global Id:	T0611100198
Action Type:	RESPONSE
Date:	11/18/2005
Action:	Other Report / Document
Global Id:	T0611100198
Action Type:	RESPONSE
Date:	09/15/2006
Action:	CAP/RAP - Feasibility Study Report
Global Id:	T0611100198
Action Type:	ENFORCEMENT
Date:	01/12/2009
Action:	Staff Letter - #L31
Global Id:	T0611100198
Action Type:	ENFORCEMENT
Date:	12/26/2006
Action:	Verbal Communication - #-
Global Id:	T0611100198
Action Type:	ENFORCEMENT
Date:	02/28/2007
Action:	File review
Global Id:	T0611100198
Action Type:	ENFORCEMENT
Date:	04/30/2007
Action:	Technical Correspondence / Assistance / Other - #L24
Global Id:	T0611100198
Action Type:	ENFORCEMENT
Date:	10/11/2006
Action:	Technical Correspondence / Assistance / Other - #59
Global Id:	T0611100198
Action Type:	Other
Date:	04/26/1987
Action:	Leak Stopped
Global Id:	T0611100198
Action Type:	RESPONSE
Date:	06/19/2009
Action:	Well Installation Report
Global Id:	T0611100198
Action Type:	RESPONSE
Date:	03/20/2009
Action:	Correspondence
Global Id:	T0611100198
Action Type:	RESPONSE
Date:	01/29/2010
Action:	Monitoring Report - Semi-Annually

Map ID
Direction
Distance
Elevation

MAP FINDINGS

Site

Database(s)

EDR ID Number
EPA ID Number

POWER EQUIPMENT SERVICES (Continued)

S103973045

Global Id:	T0611100198
Action Type:	RESPONSE
Date:	01/30/2006
Action:	Monitoring Report - Quarterly
Global Id:	T0611100198
Action Type:	RESPONSE
Date:	04/30/2006
Action:	Monitoring Report - Quarterly
Global Id:	T0611100198
Action Type:	RESPONSE
Date:	07/30/2005
Action:	Monitoring Report - Quarterly
Global Id:	T0611100198
Action Type:	RESPONSE
Date:	06/30/2005
Action:	Electronic Reporting Submittal Due
Global Id:	T0611100198
Action Type:	RESPONSE
Date:	08/30/2005
Action:	Soil and Water Investigation Workplan
Global Id:	T0611100198
Action Type:	RESPONSE
Date:	10/08/2008
Action:	Correspondence
Global Id:	T0611100198
Action Type:	RESPONSE
Date:	03/19/2010
Action:	Well Destruction Report
Global Id:	T0611100198
Action Type:	ENFORCEMENT
Date:	11/22/2005
Action:	* Historical Enforcement - #55
Global Id:	T0611100198
Action Type:	ENFORCEMENT
Date:	06/09/2005
Action:	File review - #51
Global Id:	T0611100198
Action Type:	ENFORCEMENT
Date:	07/24/2006
Action:	Technical Correspondence / Assistance / Other - #56
Global Id:	T0611100198
Action Type:	ENFORCEMENT
Date:	12/29/2006
Action:	Technical Correspondence / Assistance / Other - #60
Global Id:	T0611100198
Action Type:	ENFORCEMENT

Map ID
Direction
Distance
Elevation

MAP FINDINGS

Site

Database(s)

EDR ID Number
EPA ID Number

POWER EQUIPMENT SERVICES (Continued)

S103973045

Date: 09/27/2005
Action: * Historical Enforcement - #54

Global Id: T0611100198
Action Type: ENFORCEMENT
Date: 09/05/2006
Action: Technical Correspondence / Assistance / Other - #57

Global Id: T0611100198
Action Type: ENFORCEMENT
Date: 10/30/2008
Action: File review

Global Id: T0611100198
Action Type: ENFORCEMENT
Date: 10/27/2008
Action: Staff Letter - #L30

Global Id: T0611100198
Action Type: ENFORCEMENT
Date: 04/27/2009
Action: Staff Letter

Global Id: T0611100198
Action Type: Other
Date: 04/24/1987
Action: Leak Discovery

Global Id: T0611100198
Action Type: RESPONSE
Date: 12/21/2009
Action: Other Report / Document

Global Id: T0611100198
Action Type: RESPONSE
Date: 07/10/2009
Action: CAP/RAP - Feasibility Study Report

Global Id: T0611100198
Action Type: RESPONSE
Date: 06/03/2003
Action: Other Report / Document

Global Id: T0611100198
Action Type: RESPONSE
Date: 06/10/2003
Action: Other Report / Document

Global Id: T0611100198
Action Type: RESPONSE
Date: 10/02/2006
Action: Other Workplan

Global Id: T0611100198
Action Type: RESPONSE
Date: 06/15/2005
Action: Other Report / Document

Map ID
Direction
Distance
Elevation

MAP FINDINGS

Site

Database(s)

EDR ID Number
EPA ID Number

POWER EQUIPMENT SERVICES (Continued)

S103973045

Global Id:	T0611100198
Action Type:	RESPONSE
Date:	06/23/2003
Action:	Other Report / Document
Global Id:	T0611100198
Action Type:	RESPONSE
Date:	10/02/2006
Action:	Other Workplan
Global Id:	T0611100198
Action Type:	RESPONSE
Date:	01/21/2008
Action:	Corrective Action Plan / Remedial Action Plan
Global Id:	T0611100198
Action Type:	RESPONSE
Date:	04/18/2006
Action:	Soil and Water Investigation Report
Global Id:	T0611100198
Action Type:	ENFORCEMENT
Date:	08/08/2005
Action:	* Historical Enforcement - #53
Global Id:	T0611100198
Action Type:	ENFORCEMENT
Date:	09/14/2006
Action:	Technical Correspondence / Assistance / Other - #58
Global Id:	T0611100198
Action Type:	ENFORCEMENT
Date:	01/02/2007
Action:	Technical Correspondence / Assistance / Other - #PMChng
Global Id:	T0611100198
Action Type:	ENFORCEMENT
Date:	01/01/2003
Action:	* Historical Enforcement - #30
Global Id:	T0611100198
Action Type:	ENFORCEMENT
Date:	05/23/2007
Action:	Technical Correspondence / Assistance / Other - #L25
Global Id:	T0611100198
Action Type:	ENFORCEMENT
Date:	04/22/2008
Action:	Technical Correspondence / Assistance / Other - #L29
Global Id:	T0611100198
Action Type:	ENFORCEMENT
Date:	08/07/2008
Action:	File review
Global Id:	T0611100198
Action Type:	ENFORCEMENT

Map ID
Direction
Distance
Elevation

MAP FINDINGS

Site

Database(s)

EDR ID Number
EPA ID Number

POWER EQUIPMENT SERVICES (Continued)

S103973045

Date: 08/14/2007
Action: Technical Correspondence / Assistance / Other - #L27

Global Id: T0611100198
Action Type: Other
Date: 04/25/1987
Action: Leak Reported

Global Id: T0611100198
Action Type: RESPONSE
Date: 02/23/2009
Action: Soil and Water Investigation Workplan

Global Id: T0611100198
Action Type: RESPONSE
Date: 11/14/2003
Action: Soil and Water Investigation Report

Global Id: T0611100198
Action Type: RESPONSE
Date: 07/30/2007
Action: Monitoring Report - Quarterly

Global Id: T0611100198
Action Type: RESPONSE
Date: 04/14/2008
Action: Well Installation Report

Global Id: T0611100198
Action Type: RESPONSE
Date: 11/02/2007
Action: Soil and Water Investigation Report

Global Id: T0611100198
Action Type: RESPONSE
Date: 12/29/2008
Action: CAP/RAP - Final Remediation / Design Plan

Global Id: T0611100198
Action Type: ENFORCEMENT
Date: 01/23/2008
Action: Technical Correspondence / Assistance / Other - #L28

Global Id: T0611100198
Action Type: ENFORCEMENT
Date: 02/26/2009
Action: Staff Letter - #PMChng

LUST:

Global Id: T0611100198
Status: Open - Case Begin Date
Status Date: 04/24/1987

Global Id: T0611100198
Status: Open - Site Assessment
Status Date: 04/25/1987

Map ID
Direction
Distance
Elevation

MAP FINDINGS

Site

Database(s)

EDR ID Number
EPA ID Number

POWER EQUIPMENT SERVICES (Continued)

S103973045

Global Id: T0611100198
Status: Open - Site Assessment
Status Date: 03/03/1988

Global Id: T0611100198
Status: Open - Verification Monitoring
Status Date: 03/04/1988

Global Id: T0611100198
Status: Open - Remediation
Status Date: 01/15/2000

Global Id: T0611100198
Status: Open - Remediation
Status Date: 03/20/2003

Global Id: T0611100198
Status: Open - Remediation
Status Date: 04/10/2008

Global Id: T0611100198
Status: Open - Remediation
Status Date: 04/14/2008

Global Id: T0611100198
Status: Completed - Case Closed
Status Date: 04/01/2010

CERS HAZ WASTE:

Name: POWER EQUIPMENT SERVICES
Address: 2101 VENTURA BLVD., EAST
City,State,Zip: OXNARD, CA 93030
Site ID: 144540
CERS ID: 10201996
CERS Description: Hazardous Waste Generator

CERS:

Name: OXNARD TRUCK CENTER
Address: 2101 VENTURA BLVD
City,State,Zip: OXNARD, CA 93030
Site ID: 242052
CERS ID: T0611100198
CERS Description: Leaking Underground Storage Tank Cleanup Site

Affiliation:

Affiliation Type Desc: Local Agency Caseworker
Entity Name: DIANE B. WAHL - VENTURA COUNTY
Entity Title: Not reported
Affiliation Address: 800 S. VICTORIA AVE.
Affiliation City: VENTURA
Affiliation State: CA
Affiliation Country: Not reported
Affiliation Zip: Not reported
Affiliation Phone: 8056545040,

Affiliation Type Desc: Regional Board Caseworker

Map ID
Direction
Distance
Elevation

MAP FINDINGS

Site

Database(s)

EDR ID Number
EPA ID Number

POWER EQUIPMENT SERVICES (Continued)

S103973045

Entity Name: DANIEL PIROTTON - LOS ANGELES RWQCB (REGION 4)
Entity Title: Not reported
Affiliation Address: Not reported
Affiliation City: R4 UNKNOWN
Affiliation State: CA
Affiliation Country: Not reported
Affiliation Zip: Not reported
Affiliation Phone: 2135766714,

Name: POWER EQUIPMENT SERVICES
Address: 2101 VENTURA BLVD., EAST
City,State,Zip: OXNARD, CA 93030
Site ID: 144540
CERS ID: 10201996
CERS Description: Chemical Storage Facilities

Violations:

Site ID: 144540
Site Name: Power Equipment Services
Violation Date: 05-16-2018
Citation: HSC 6.95 25508(a)(1) - California Health and Safety Code, Chapter 6.95, Section(s) 25508(a)(1)
Violation Description: Failure to complete and electronically submit hazardous material inventory information for all reportable hazardous materials on site at or above reportable quantities.
Violation Notes: Returned to compliance on 07/31/2018. Verified that inventory submitted to CERS on 10/20/2017 needs to be updated: Add waste parts washer, grease (1200 pounds), Cure-Treat RTU (300 gallons); Update Argon/CO2 (1,015 C.F.), Oxygen (1,563 C.F.), Propane (>100 gallons). If hardeners upstairs are at or above 5000 pounds, add to the inventory.
Violation Division: Oxnard City CUPA
Violation Program: HMRRP
Violation Source: CERS,

Site ID: 144540
Site Name: Power Equipment Services
Violation Date: 07-10-2013
Citation: 22 CCR 12 66262.40(a) - California Code of Regulations, Title 22, Chapter 12, Section(s) 66262.40(a)
Violation Description: Failure to maintain uniform hazardous waste manifest, consolidated manifest, or bills of lading copies for three years.
Violation Notes: Returned to compliance on 08/08/2013. Manifest are locked in an office and unable to verify. Maintain 3 years worth of manifest available.
Violation Division: Oxnard City CUPA
Violation Program: HW
Violation Source: CERS,

Site ID: 144540
Site Name: Power Equipment Services
Violation Date: 10-09-2017
Citation: HSC 6.95 25508(a)(1) - California Health and Safety Code, Chapter 6.95, Section(s) 25508(a)(1)
Violation Description: Failure to annually review and electronically certify that the business plan is complete and accurate on or before the annual due date.
Violation Notes: Returned to compliance on 10/30/2017.

Map ID
Direction
Distance
Elevation

MAP FINDINGS

Site

Database(s)

EDR ID Number
EPA ID Number

POWER EQUIPMENT SERVICES (Continued)

S103973045

Violation Division: Oxnard City CUPA
Violation Program: HMRRP
Violation Source: CERS,

Site ID: 144540
Site Name: Power Equipment Services
Violation Date: 05-16-2018
Citation: HSC 6.95 25508(a)(1) - California Health and Safety Code, Chapter 6.95, Section(s) 25508(a)(1)
Violation Description: Failure to complete and electronically submit a site map with all required content.
Violation Notes: Returned to compliance on 07/31/2018. Most recent submittal on 10/26/2017 did not provide a copy of site map showing locations of buildings, major cross streets, hazardous materials, emergency equipment, storm drains onsite, and the North direction. Upload Site Map with required information to CERS and maintain available onsite.

Violation Division: Oxnard City CUPA
Violation Program: HMRRP
Violation Source: CERS,

Site ID: 144540
Site Name: Power Equipment Services
Violation Date: 05-16-2018
Citation: 40 CFR 1 262.34(d)(5)(iii) - U.S. Code of Federal Regulations, Title 40, Chapter 1, Section(s) 262.34(d)(5)(iii)
Violation Description: Failure to ensure that all employees are thoroughly familiar with proper waste handling and emergency procedures, relevant to their responsibilities during normal facility operations and emergencies.
Violation Notes: Returned to compliance on 06/19/2018. Most recent documented refresher training dated January 2016. Provide annual refresher training and document.

Violation Division: Oxnard City CUPA
Violation Program: HW
Violation Source: CERS,

Site ID: 144540
Site Name: Power Equipment Services
Violation Date: 05-16-2018
Citation: 22 CCR 12 66262.34(f) - California Code of Regulations, Title 22, Chapter 12, Section(s) 66262.34(f)
Violation Description: Failure to properly label hazardous waste accumulation containers and portable tanks with the following requirements: "Hazardous Waste", name and address of the generator, physical and chemical characteristics of the Hazardous Waste, and starting accumulation date.
Violation Notes: Returned to compliance on 06/19/2018. Observed outside by Form Oil dispensing area, a blue 55 gallon metal drum with hazardous waste label from Chaparral at 5625 Vineyard Ave, Oxnard, CA without an accumulation date. Label also states its concrete release. Per Diaz drum has been there for over a year. Hazardous waste is to be removed at least once a year. Contact hazardous waste hauler to remove hazardous waste. Maintain a copy of manifest for at least 3 years.

Violation Division: Oxnard City CUPA
Violation Program: HW
Violation Source: CERS,

Site ID: 144540

Map ID
Direction
Distance
Elevation

MAP FINDINGS

Site

Database(s)

EDR ID Number
EPA ID Number

POWER EQUIPMENT SERVICES (Continued)

S103973045

Site Name: Power Equipment Services
Violation Date: 05-26-2020
Citation: HSC 6.5 25250.22 - California Health and Safety Code, Chapter 6.5, Section(s) 25250.22
Violation Description: Failure to properly manage used oil and/or fuel filters in accordance with the requirements.
Violation Notes: Not reported
Violation Division: Oxnard City CUPA
Violation Program: HW
Violation Source: CERS,

Site ID: 144540
Site Name: Power Equipment Services
Violation Date: 05-16-2018
Citation: 22 CCR 12 66262.40(a) - California Code of Regulations, Title 22, Chapter 12, Section(s) 66262.40(a)
Violation Description: Failure to keep a copy of each properly signed manifest for at least three years from the date the waste was accepted by the initial transporter. The manifest signed at the time the waste was accepted for transport shall be kept until receiving a signed copy from the designated facility which received the waste.
Violation Notes: Returned to compliance on 06/19/2018. Waste paint manifests are not available. Look through records and/or contact hauler to obtain missing documents.
Violation Division: Oxnard City CUPA
Violation Program: HW
Violation Source: CERS,

Site ID: 144540
Site Name: Power Equipment Services
Violation Date: 09-24-2020
Citation: HSC 6.95 25508(a)(1) - California Health and Safety Code, Chapter 6.95, Section(s) 25508(a)(1)
Violation Description: Failure to annually review and electronically certify that the business plan is complete and accurate on or before the annual due date.
Violation Notes: Returned to compliance on 10/20/2020.
Violation Division: Oxnard City CUPA
Violation Program: HMRRP
Violation Source: CERS,

Site ID: 144540
Site Name: Power Equipment Services
Violation Date: 05-26-2020
Citation: 22 CCR 15 66265.31 - California Code of Regulations, Title 22, Chapter 15, Section(s) 66265.31
Violation Description: Failure to maintain and operate the facility to minimize the possibility of a fire, explosion, or any unplanned sudden or non-sudden release of hazardous waste or hazardous waste constituents to air, soil, or surface water which could threaten human health or the environment.
Violation Notes: Not reported
Violation Division: Oxnard City CUPA
Violation Program: HW
Violation Source: CERS,

Site ID: 144540

Map ID
Direction
Distance
Elevation

MAP FINDINGS

Site

Database(s)

EDR ID Number
EPA ID Number

POWER EQUIPMENT SERVICES (Continued)

S103973045

Site Name: Power Equipment Services
Violation Date: 05-16-2018
Citation: HSC 6.95 25508(a)(1) - California Health and Safety Code, Chapter 6.95, Section(s) 25508(a)(1)
Violation Description: Failure to establish and electronically submit an adequate training program in safety procedures in the event of a release or threatened release of a hazardous material.
Violation Notes: Returned to compliance on 06/19/2018. Most recent documented refresher training dated January 2016. Provide annual refresher training and document.
Violation Division: Oxnard City CUPA
Violation Program: HMRRP
Violation Source: CERS,

Site ID: 144540
Site Name: Power Equipment Services
Violation Date: 07-10-2013
Citation: 40 CFR 1 265.173 - U.S. Code of Federal Regulations, Title 40, Chapter 1, Section(s) 265.173
Violation Description: Failure to properly close hazardous waste containers when not in active use.
Violation Notes: Returned to compliance on 08/08/2013. Used filter container is open. Provide lid to used filter container.
Violation Division: Oxnard City CUPA
Violation Program: HW
Violation Source: CERS,

Site ID: 144540
Site Name: Power Equipment Services
Violation Date: 05-26-2020
Citation: HSC 6.95 25508(a)(1) - California Health and Safety Code, Chapter 6.95, Section(s) 25508(a)(1)
Violation Description: Failure to annually review and electronically certify that the business plan is complete and accurate on or before the annual due date.
Violation Notes: Returned to compliance on 10/20/2020.
Violation Division: Oxnard City CUPA
Violation Program: HMRRP
Violation Source: CERS,

Site ID: 144540
Site Name: Power Equipment Services
Violation Date: 07-10-2013
Citation: HSC 6.95 Multiple - California Health and Safety Code, Chapter 6.95, Section(s) Multiple
Violation Description: Business Plan Program - Training - General
Violation Notes: Returned to compliance on 08/08/2013. Annual employee training records locked in an office and unable to verify. Ensure annual employee training regarding HM management and emergency response. Document training and maintain available.
Violation Division: Oxnard City CUPA
Violation Program: HMRRP
Violation Source: CERS,

Site ID: 144540
Site Name: Power Equipment Services
Violation Date: 07-10-2013

Map ID
Direction
Distance
Elevation

MAP FINDINGS

Site

Database(s)

EDR ID Number
EPA ID Number

POWER EQUIPMENT SERVICES (Continued)

S103973045

Citation: 40 CFR 1 265.31 - U.S. Code of Federal Regulations, Title 40, Chapter 1, Section(s) 265.31

Violation Description: Failure to maintain and operate the facility to minimize the possibility of a fire, explosion, or any unplanned sudden or non-sudden release of hazardous waste or hazardous waste constituents to the air, soil, or surface water which could threaten human health or the environment..

Violation Notes: Returned to compliance on 08/08/2013. Secondary containment for used oil is accumulating used absorbent. Maintain secondary containment clean and dry.

Violation Division: Oxnard City CUPA
Violation Program: HW
Violation Source: CERS,

Site ID: 144540
Site Name: Power Equipment Services
Violation Date: 05-16-2018
Citation: 22 CCR 12 66262.34(f) - California Code of Regulations, Title 22, Chapter 12, Section(s) 66262.34(f)

Violation Description: Failure to properly label hazardous waste accumulation containers and portable tanks with the following requirements: "Hazardous Waste", name and address of the generator, physical and chemical characteristics of the Hazardous Waste, and starting accumulation date.

Violation Notes: Returned to compliance on 06/19/2018. 55 gallon containers of possible waste paint at the room west of Admin Room is not labeled. 55 gallon containers of possible waste paint located outside northwest corner of building is not labeled. Attach label with required information to hazardous waste containers. See #2 on back of page 1.

Violation Division: Oxnard City CUPA
Violation Program: HW
Violation Source: CERS,

Site ID: 144540
Site Name: Power Equipment Services
Violation Date: 05-16-2018
Citation: HSC 6.95 25508.1(a)-(f) - California Health and Safety Code, Chapter 6.95, Section(s) 25508.1(a)-(f)

Violation Description: Failure to electronically update business plan within 30 days of any one of the following events: A 100 percent or more increase in the quantity of a previously disclosed material. Any handling of a previously undisclosed hazardous materials at or above reportable quantities. A change of business address, business ownership, or business name. A substantial change in the handler's operations that requires modification to any portion of the business plan.

Violation Notes: Returned to compliance on 06/19/2018. Failure to update emergency contact information on CERS. Per Borjon the contact information for both need to be updated. Update CERS and submit.

Violation Division: Oxnard City CUPA
Violation Program: HMRRP
Violation Source: CERS,

Site ID: 144540
Site Name: Power Equipment Services
Violation Date: 05-02-2022
Citation: HSC 6.95 25508(a)(3) - California Health and Safety Code, Chapter 6.95, Section(s) 25508(a)(3)

Map ID
Direction
Distance
Elevation

MAP FINDINGS

Site

Database(s)

EDR ID Number
EPA ID Number

POWER EQUIPMENT SERVICES (Continued)

S103973045

Violation Description: Failure to complete and electronically submit hazardous material inventory information for all reportable hazardous materials on site at or above reportable quantities.

Violation Notes: Returned to compliance on 05/09/2022.

Violation Division: Oxnard City CUPA

Violation Program: HMRRP

Violation Source: CERS,

Site ID: 144540

Site Name: Power Equipment Services

Violation Date: 05-26-2020

Citation: 22 CCR 15 66265.194 - California Code of Regulations, Title 22, Chapter 15, Section(s) 66265.194

Violation Description: Failure to comply with general tank operating requirements: (a) Hazardous wastes or treatment reagents shall not be placed in a tank system if they could cause the tank , its ancillary equipment, or the secondary containment system to rupture, leak, corrode, or otherwise fail;. (b) The owner or operator shall use appropriate controls and practices to prevent spills and overflows from tank or secondary containment systems. These include at a minimum: (1) spill prevention controls (e.g., check valves, dry discount couplings); (2) overflow prevention controls (e.g., level sensing devices, high level alarms, automatic feed cutoff, or bypass to a standby tank); and (3) maintenance of sufficient freeboard in uncovered tanks to prevent overtopping by wave or wind action or by precipitation. Uncovered tanks shall be operated to ensure at least 60 centimeters (2 feet) of freeboard, unless the tank is equipped with a containment structure (e.g., standby tank with a capacity that equals or exceeds the volume of the top 60 centimeters (2 feet) of the tank).

Violation Notes: Not reported

Violation Division: Oxnard City CUPA

Violation Program: HW

Violation Source: CERS,

Site ID: 144540

Site Name: Power Equipment Services

Violation Date: 05-02-2022

Citation: HSC 6.95 25508.2 - California Health and Safety Code, Chapter 6.95, Section(s) 25508.2

Violation Description: Failure to annually review and electronically certify that the business plan is complete and accurate on or before the annual due date.

Violation Notes: Returned to compliance on 05/09/2022.

Violation Division: Oxnard City CUPA

Violation Program: HMRRP

Violation Source: CERS,

Site ID: 144540

Site Name: Power Equipment Services

Violation Date: 05-26-2020

Citation: 22 CCR 15 66265.174 - California Code of Regulations, Title 22, Chapter 15, Section(s) 66265.174

Violation Description: Failure to inspect weekly, areas where hazardous waste containers are stored or transferred. The owner or operator shall look for leaking containers and for deterioration of containers and the containment system caused by corrosion or other factors.

Violation Notes: Not reported

Map ID
Direction
Distance
Elevation

MAP FINDINGS

Site

Database(s)

EDR ID Number
EPA ID Number

POWER EQUIPMENT SERVICES (Continued)

S103973045

Violation Division: Oxnard City CUPA
Violation Program: HW
Violation Source: CERS,

Site ID: 144540
Site Name: Power Equipment Services
Violation Date: 05-16-2018
Citation: HSC 6.5 25123.3(h)(1) - California Health and Safety Code, Chapter 6.5, Section(s) 25123.3(h)(1)
Violation Description: Failure to send hazardous waste offsite for treatment, storage, or disposal within 180 days (or 270 days if waste is transported over 200 miles) for a generator who generates less than 1000 kilogram per month if all of the following conditions are met: (1) The quantity of hazardous waste accumulated onsite never exceeds 6,000 kilograms. (2) The generator complies with the requirements of 40 Code of Federal Regulations section 262.34(d), (e) and (f). (3) The generator does not hold acutely hazardous waste or extremely hazardous waste in an amount greater than one kilogram for more than 90 days.

Violation Notes: Returned to compliance on 06/19/2018. Observed outside by Form Oil dispensing area, a blue 55 gallon metal drum with hazardous waste label from Chaparral at 5625 Vineyard Ave, Oxnard, CA without an accumulation date. Label also states its concrete release. Per Diaz drum has been there for over a year. Hazardous waste is to be removed at least once a year. Contact hazardous waste hauler to remove hazardous waste. Maintain a copy of manifest for at least 3 years.

Violation Division: Oxnard City CUPA
Violation Program: HW
Violation Source: CERS,

Site ID: 144540
Site Name: Power Equipment Services
Violation Date: 07-10-2013
Citation: HSC 6.95 Multiple - California Health and Safety Code, Chapter 6.95, Section(s) Multiple

Violation Description: Business Plan Program - Administration/Documentation - General
Violation Notes: Returned to compliance on 07/10/2013. Inventory is not accurate. Update inventory and update CERS.

Violation Division: Oxnard City CUPA
Violation Program: HMRRP
Violation Source: CERS,

Site ID: 144540
Site Name: Power Equipment Services
Violation Date: 07-10-2013
Citation: HSC 6.67 Multiple - California Health and Safety Code, Chapter 6.67, Section(s) Multiple
Violation Description: Haz Waste Generator Program - Administration/Documentation - General
Violation Notes: Returned to compliance on 08/08/2013. Training documents locked in an office and unable to verify. Ensure annual employee training on HM management and emergency response. Document training and maintain available.

Violation Division: Oxnard City CUPA
Violation Program: HW
Violation Source: CERS,

Site ID: 144540
Site Name: Power Equipment Services

Map ID
Direction
Distance
Elevation

MAP FINDINGS

Site

Database(s)

EDR ID Number
EPA ID Number

POWER EQUIPMENT SERVICES (Continued)

S103973045

Violation Date: 07-10-2013
Citation: HSC 6.67 Multiple - California Health and Safety Code, Chapter 6.67, Section(s) Multiple
Violation Description: Haz Waste Generator Program - Operations/Maintenance - General
Violation Notes: Returned to compliance on 08/08/2013. MBT EA-Sealer labeled as hazardous waste. Per Diaz this Sealer is not hazardous waste. Discontinue using hazardous waste labels on non HW containers.
Violation Division: Oxnard City CUPA
Violation Program: HW
Violation Source: CERS,

Evaluation:

Eval General Type: Compliance Evaluation Inspection
Eval Date: 05-02-2022
Violations Found: Yes
Eval Type: Routine done by local agency
Eval Notes: Not reported
Eval Division: Oxnard City CUPA
Eval Program: HMRRP
Eval Source: CERS,

Eval General Type: Compliance Evaluation Inspection
Eval Date: 05-26-2020
Violations Found: Yes
Eval Type: Routine done by local agency
Eval Notes: Not reported
Eval Division: Oxnard City CUPA
Eval Program: HW
Eval Source: CERS,

Eval General Type: Compliance Evaluation Inspection
Eval Date: 07-10-2013
Violations Found: Yes
Eval Type: Routine done by local agency
Eval Notes: Not reported
Eval Division: Oxnard City CUPA
Eval Program: HW
Eval Source: CERS,

Eval General Type: Other/Unknown
Eval Date: 09-24-2020
Violations Found: Yes
Eval Type: Other, not routine, done by local agency
Eval Notes: Notice of intent to file AEO
Eval Division: Oxnard City CUPA
Eval Program: HMRRP
Eval Source: CERS,

Eval General Type: Compliance Evaluation Inspection
Eval Date: 05-02-2022
Violations Found: No
Eval Type: Routine done by local agency
Eval Notes: Not reported
Eval Division: Oxnard City CUPA
Eval Program: HW
Eval Source: CERS,

Map ID
Direction
Distance
Elevation

MAP FINDINGS

Site

Database(s)

EDR ID Number
EPA ID Number

POWER EQUIPMENT SERVICES (Continued)

S103973045

Eval General Type: Compliance Evaluation Inspection
Eval Date: 05-16-2018
Violations Found: Yes
Eval Type: Routine done by local agency
Eval Notes: Not reported
Eval Division: Oxnard City CUPA
Eval Program: HW
Eval Source: CERS,

Eval General Type: Compliance Evaluation Inspection
Eval Date: 05-26-2020
Violations Found: Yes
Eval Type: Routine done by local agency
Eval Notes: Not reported
Eval Division: Oxnard City CUPA
Eval Program: HMRRP
Eval Source: CERS,

Eval General Type: Compliance Evaluation Inspection
Eval Date: 07-10-2013
Violations Found: Yes
Eval Type: Routine done by local agency
Eval Notes: Not reported
Eval Division: Oxnard City CUPA
Eval Program: HMRRP
Eval Source: CERS,

Eval General Type: Other/Unknown
Eval Date: 10-09-2017
Violations Found: Yes
Eval Type: Other, not routine, done by local agency
Eval Notes: NOV issued
Eval Division: Oxnard City CUPA
Eval Program: HMRRP
Eval Source: CERS,

Eval General Type: Compliance Evaluation Inspection
Eval Date: 05-16-2018
Violations Found: Yes
Eval Type: Routine done by local agency
Eval Notes: Not reported
Eval Division: Oxnard City CUPA
Eval Program: HMRRP
Eval Source: CERS,

Enforcement Action:

Site ID: 144540
Site Name: Power Equipment Services
Site Address: 2101 VENTURA BLVD., EAST
Site City: OXNARD
Site Zip: 93030
Enf Action Date: 09-24-2020
Enf Action Type: Notice of Violation (Unified Program)
Enf Action Description: Notice of Violation Issued by the Inspector at the Time of Inspection
Enf Action Notes: Notice of intent to file AEO.
Enf Action Division: Oxnard City CUPA
Enf Action Program: HMRRP

Map ID
Direction
Distance
Elevation

MAP FINDINGS

Site

Database(s)

EDR ID Number
EPA ID Number

POWER EQUIPMENT SERVICES (Continued)

S103973045

Enf Action Source: CERS,

Site ID: 144540
Site Name: Power Equipment Services
Site Address: 2101 VENTURA BLVD., EAST
Site City: OXNARD
Site Zip: 93030
Enf Action Date: 10-07-2020
Enf Action Type: Notice of Violation (Unified Program)
Enf Action Description: Notice of Violation Issued by the Inspector at the Time of Inspection
Enf Action Notes: Not reported
Enf Action Division: Oxnard City CUPA
Enf Action Program: HW
Enf Action Source: CERS,

Site ID: 144540
Site Name: Power Equipment Services
Site Address: 2101 VENTURA BLVD., EAST
Site City: OXNARD
Site Zip: 93030
Enf Action Date: 10-09-2017
Enf Action Type: Notice of Violation (Unified Program)
Enf Action Description: Notice of Violation Issued by the Inspector at the Time of Inspection
Enf Action Notes: Not reported
Enf Action Division: Oxnard City CUPA
Enf Action Program: HMRRP
Enf Action Source: CERS,

Affiliation:

Affiliation Type Desc: Environmental Contact
Entity Name: Carlo Diaz
Entity Title: Not reported
Affiliation Address: PO BOX 6285
Affiliation City: Ventura
Affiliation State: CA
Affiliation Country: Not reported
Affiliation Zip: 93031-0786
Affiliation Phone: ,

Affiliation Type Desc: Identification Signer
Entity Name: Frank Borjon
Entity Title: Frank Borjon
Affiliation Address: Not reported
Affiliation City: Not reported
Affiliation State: Not reported
Affiliation Country: Not reported
Affiliation Zip: Not reported
Affiliation Phone: ,

Affiliation Type Desc: Parent Corporation
Entity Name: Toro Enterprises
Entity Title: Not reported
Affiliation Address: Not reported
Affiliation City: Not reported
Affiliation State: Not reported
Affiliation Country: Not reported
Affiliation Zip: Not reported

Map ID
Direction
Distance
Elevation

MAP FINDINGS

Site

Database(s)

EDR ID Number
EPA ID Number

POWER EQUIPMENT SERVICES (Continued)

S103973045

Affiliation Phone: ,

Affiliation Type Desc: Property Owner
Entity Name: Jesse Castillo
Entity Title: Not reported
Affiliation Address: PO BOX 4786
Affiliation City: Ventura
Affiliation State: CA
Affiliation Country: United States
Affiliation Zip: 93007
Affiliation Phone: (805) 647-8606,

Affiliation Type Desc: Facility Mailing Address
Entity Name: Mailing Address
Entity Title: Not reported
Affiliation Address: PO BOX 4786
Affiliation City: Ventura
Affiliation State: CA
Affiliation Country: Not reported
Affiliation Zip: 93007-0786
Affiliation Phone: ,

Affiliation Type Desc: Legal Owner
Entity Name: Jesse Castillo
Entity Title: Not reported
Affiliation Address: PO BOX 4786
Affiliation City: Ventura
Affiliation State: CA
Affiliation Country: United States
Affiliation Zip: 93007
Affiliation Phone: (805) 647-8606,

Affiliation Type Desc: CUPA District
Entity Name: Oxnard Fire Department
Entity Title: Not reported
Affiliation Address: 360 West Second Street
Affiliation City: Oxnard
Affiliation State: CA
Affiliation Country: Not reported
Affiliation Zip: 93030
Affiliation Phone: (805) 385-7722,

Affiliation Type Desc: Document Preparer
Entity Name: Frank Borjon
Entity Title: Not reported
Affiliation Address: Not reported
Affiliation City: Not reported
Affiliation State: Not reported
Affiliation Country: Not reported
Affiliation Zip: Not reported
Affiliation Phone: ,

Affiliation Type Desc: Operator
Entity Name: Frank Borjon
Entity Title: Not reported
Affiliation Address: Not reported
Affiliation City: Not reported

Map ID
Direction
Distance
Elevation

MAP FINDINGS

Site

Database(s)

EDR ID Number
EPA ID Number

POWER EQUIPMENT SERVICES (Continued)

S103973045

Affiliation State: Not reported
Affiliation Country: Not reported
Affiliation Zip: Not reported
Affiliation Phone: (805) 483-4515,

D18
NE
< 1/8
0.076 mi.
402 ft.
Relative:
Higher
Actual:
83 ft.

OXNARD TRUCK CENTER
2101 E VENTURA BLVD
OXNARD, CA 93030

Site 2 of 5 in cluster D

RCRA-SQG
LUST
SWEEPS UST
HIST UST
CA FID UST
FINDS
ECHO
VENTURA CO. BWT
Cortese
HIST CORTESE

1000595518
CAD983594656

RCRA Listings:

Date Form Received by Agency:	19910725
Handler Name:	OXNARD TRUCK CENTER
Handler Address:	2101 E VENTURA BLVD
Handler City,State,Zip:	OXNARD, CA 93030
EPA ID:	CAD983594656
Contact Name:	RAHN HOWARD
Contact Address:	2101 E VENTURA BLVD
Contact City,State,Zip:	OXNARD, CA 93030
Contact Telephone:	805-485-9656
Contact Fax:	Not reported
Contact Email:	Not reported
Contact Title:	Not reported
EPA Region:	09
Land Type:	Other
Federal Waste Generator Description:	Small Quantity Generator
Non-Notifier:	Not reported
Biennial Report Cycle:	Not reported
Accessibility:	Not reported
Active Site Indicator:	Handler Activities
State District Owner:	CA
State District:	3
Mailing Address:	2101 E VENTURA BLVD
Mailing City,State,Zip:	OXNARD, CA 93030
Owner Name:	HENRY L WELLS
Owner Type:	Private
Operator Name:	NOT REQUIRED
Operator Type:	Private
Short-Term Generator Activity:	No
Importer Activity:	No
Mixed Waste Generator:	No
Transporter Activity:	No
Transfer Facility Activity:	No
Recycler Activity with Storage:	No
Small Quantity On-Site Burner Exemption:	No
Smelting Melting and Refining Furnace Exemption:	No
Underground Injection Control:	No
Off-Site Waste Receipt:	No
Universal Waste Indicator:	No
Universal Waste Destination Facility:	No
Federal Universal Waste:	No

Map ID
Direction
Distance
Elevation

MAP FINDINGS

Site

Database(s)

EDR ID Number
EPA ID Number

OXNARD TRUCK CENTER (Continued)

1000595518

Active Site Fed-Reg Treatment Storage and Disposal Facility:	Not reported
Active Site Converter Treatment storage and Disposal Facility:	Not reported
Active Site State-Reg Treatment Storage and Disposal Facility:	Not reported
Active Site State-Reg Handler:	---
Federal Facility Indicator:	Not reported
Hazardous Secondary Material Indicator:	NN
Sub-Part K Indicator:	Not reported
Commercial TSD Indicator:	No
Treatment Storage and Disposal Type:	Not reported
2018 GPRA Permit Baseline:	Not on the Baseline
2018 GPRA Renewals Baseline:	Not on the Baseline
Permit Renewals Workload Universe:	Not reported
Permit Workload Universe:	Not reported
Permit Progress Universe:	Not reported
Post-Closure Workload Universe:	Not reported
Closure Workload Universe:	Not reported
202 GPRA Corrective Action Baseline:	No
Corrective Action Workload Universe:	No
Subject to Corrective Action Universe:	No
Non-TSDFs Where RCRA CA has Been Imposed Universe:	No
TSDFs Potentially Subject to CA Under 3004 (u)/(v) Universe:	No
TSDFs Only Subject to CA under Discretionary Auth Universe:	No
Corrective Action Priority Ranking:	No NCAPS ranking
Environmental Control Indicator:	No
Institutional Control Indicator:	No
Human Exposure Controls Indicator:	N/A
Groundwater Controls Indicator:	N/A
Operating TSDF Universe:	Not reported
Full Enforcement Universe:	Not reported
Significant Non-Complier Universe:	No
Unaddressed Significant Non-Complier Universe:	No
Addressed Significant Non-Complier Universe:	No
Significant Non-Complier With a Compliance Schedule Universe:	No
Financial Assurance Required:	Not reported
Handler Date of Last Change:	20020627
Recognized Trader-Importer:	No
Recognized Trader-Exporter:	No
Importer of Spent Lead Acid Batteries:	No
Exporter of Spent Lead Acid Batteries:	No
Recycler Activity Without Storage:	Not reported
Manifest Broker:	Not reported
Sub-Part P Indicator:	No

Handler - Owner Operator:

Owner/Operator Indicator:	Operator
Owner/Operator Name: NOT REQUIRED	
Legal Status:	Private
Date Became Current:	Not reported
Date Ended Current:	Not reported
Owner/Operator Address:	NOT REQUIRED
Owner/Operator City,State,Zip:	NOT REQUIRED, ME 99999
Owner/Operator Telephone:	415-555-1212
Owner/Operator Telephone Ext:	Not reported
Owner/Operator Fax:	Not reported
Owner/Operator Email:	Not reported

Map ID
Direction
Distance
Elevation

MAP FINDINGS

Site

Database(s)

EDR ID Number
EPA ID Number

OXNARD TRUCK CENTER (Continued)

1000595518

Owner/Operator Indicator:	Owner
Owner/Operator Name:	HENRY L WELLS
Legal Status:	Private
Date Became Current:	Not reported
Date Ended Current:	Not reported
Owner/Operator Address:	NOT REQUIRED
Owner/Operator City,State,Zip:	NOT REQUIRED, ME 99999
Owner/Operator Telephone:	415-555-1212
Owner/Operator Telephone Ext:	Not reported
Owner/Operator Fax:	Not reported
Owner/Operator Email:	Not reported

Historic Generators:

Receive Date:	19910725
Handler Name:	OXNARD TRUCK CENTER
Federal Waste Generator Description:	Small Quantity Generator
State District Owner:	CA
Large Quantity Handler of Universal Waste:	No
Recognized Trader Importer:	No
Recognized Trader Exporter:	No
Spent Lead Acid Battery Importer:	No
Spent Lead Acid Battery Exporter:	No
Current Record:	Yes
Non Storage Recycler Activity:	Not reported
Electronic Manifest Broker:	Not reported

List of NAICS Codes and Descriptions:

NAICS Code:	44131
NAICS Description:	AUTOMOTIVE PARTS AND ACCESSORIES STORES

Facility Has Received Notices of Violations:

Violations:	No Violations Found
-------------	---------------------

Evaluation Action Summary:

Evaluations:	No Evaluations Found
--------------	----------------------

LUST REG 4:

Region:	4	
Regional Board:	04	
County:	Ventura	
Facility Id:	C-87054	
Status:	Remediation Plan	
Substance:	Diesel	
Substance Quantity:	Not reported	
Local Case No:	87054	
Case Type:	Groundwater	
Abatement Method Used at the Site:	Excavate and Treat	
Global ID:	T0611100198	
W Global ID:	Not reported	
Staff:	UNK	
Local Agency:	56000L	
Cross Street:	Not reported	
Enforcement Type:	LFOR	
Date Leak Discovered:	4/25/1987	

Map ID
Direction
Distance
Elevation

MAP FINDINGS

Site

Database(s)

EDR ID Number
EPA ID Number

OXNARD TRUCK CENTER (Continued)

1000595518

Date Leak First Reported: 4/25/1987
Date Leak Record Entered: Not reported
Date Confirmation Began: 7/1/1988
Date Leak Stopped: Not reported
Date Case Last Changed on Database: Not reported
Date the Case was Closed: Not reported
How Leak Discovered: Not reported
How Leak Stopped: Not reported
Cause of Leak: Not reported
Leak Source: Not reported
Operator: Not reported
Water System: Not reported
Well Name: Not reported
Approx. Dist To Production Well (ft): 1435.0182459605268311467208116
Source of Cleanup Funding: F
Preliminary Site Assessment Workplan Submitted: 7/5/1988
Preliminary Site Assessment Began: 4/29/1992
Pollution Characterization Began: 4/29/1992
Remediation Plan Submitted: 8/25/1995
Remedial Action Underway: Not reported
Post Remedial Action Monitoring Began: Not reported
Enforcement Action Date: 4/25/1988
Historical Max MTBE Date: Not reported
Hist Max MTBE Conc in Groundwater: Not reported
Hist Max MTBE Conc in Soil: Not reported
Significant Interim Remedial Action Taken: Not reported
GW Qualifier: Not reported
Soil Qualifier: Not reported
Organization: Not reported
Owner Contact: Not reported
Responsible Party: CONTRACTOR'S EQUIPMENT CORP.
RP Address: Not reported
Program: LUST
Lat/Long: 34.2235405 / -1
Local Agency Staff: DJE
Beneficial Use: Not reported
Priority: Not reported
Cleanup Fund Id: Not reported
Suspended: Not reported
Assigned Name: Not reported
Summary: Not reported

VENTURA CO. LUST:

Name: OXNARD TRUCK CENTER
Address: 2101 VENTURA BLVD
City: OXNARD
Region: VENTURA
Facility ID: 87054
Status: Remedial action (cleanup) Underway

SWEEPS UST:

Name: OXNARD TRUCK CENTER
Address: 2101 E VENTURA BLVD
City: OXNARD
Status: Active
Comp Number: 1267

Map ID
Direction
Distance
Elevation

MAP FINDINGS

Site

Database(s)

EDR ID Number
EPA ID Number

OXNARD TRUCK CENTER (Continued)

1000595518

Number: 9
Board Of Equalization: 44-030783
Referral Date: 09-30-92
Action Date: 09-30-92
Created Date: 02-29-88
Owner Tank Id: Not reported
SWRCB Tank Id: 56-000-001267-000001
Tank Status: A
Capacity: 12000
Active Date: Not reported
Tank Use: UNKNOWN
STG: P
Content: Not reported
Number Of Tanks: 4

Name: OXNARD TRUCK CENTER
Address: 2101 E VENTURA BLVD
City: OXNARD
Status: Active
Comp Number: 1267
Number: 9
Board Of Equalization: 44-030783
Referral Date: 09-30-92
Action Date: 09-30-92
Created Date: 02-29-88
Owner Tank Id: Not reported
SWRCB Tank Id: 56-000-001267-000002
Tank Status: A
Capacity: 12000
Active Date: Not reported
Tank Use: UNKNOWN
STG: P
Content: Not reported
Number Of Tanks: Not reported

Name: OXNARD TRUCK CENTER
Address: 2101 E VENTURA BLVD
City: OXNARD
Status: Active
Comp Number: 1267
Number: 9
Board Of Equalization: 44-030783
Referral Date: 09-30-92
Action Date: 09-30-92
Created Date: 02-29-88
Owner Tank Id: Not reported
SWRCB Tank Id: 56-000-001267-000003
Tank Status: A
Capacity: 12000
Active Date: Not reported
Tank Use: UNKNOWN
STG: P
Content: Not reported
Number Of Tanks: Not reported

Name: OXNARD TRUCK CENTER
Address: 2101 E VENTURA BLVD

Map ID
Direction
Distance
Elevation

MAP FINDINGS

Site

Database(s)

EDR ID Number
EPA ID Number

OXNARD TRUCK CENTER (Continued)

1000595518

City: OXNARD
Status: Active
Comp Number: 1267
Number: 9
Board Of Equalization: 44-030783
Referral Date: 09-30-92
Action Date: 09-30-92
Created Date: 02-29-88
Owner Tank Id: Not reported
SWRCB Tank Id: 56-000-001267-000004
Tank Status: A
Capacity: 2000
Active Date: Not reported
Tank Use: UNKNOWN
STG: P
Content: Not reported
Number Of Tanks: Not reported

HIST UST:

Name: OXNARD TRUCK CENTER
Address: 2101 E VENTURA BLVD
City,State,Zip: OXNARD, CA 93030
File Number: 0002CC0D
URL: <http://geotracker.waterboards.ca.gov/ustpdfs/pdf/0002CC0D.pdf>
Region: STATE
Facility ID: 00000043164
Facility Type: Other
Other Type: DEALERSHIP
Contact Name: HOWAR RAHN
Telephone: 8054859656
Owner Name: OXNARD TRUCK CENTER
Owner Address: 2101 E. VENTURA BLVD
Owner City,St,Zip: OXNARD, CA 93030
Total Tanks: 0003

Tank Num: 001
Container Num: 1
Year Installed: 81
Tank Capacity: 00008000
Tank Used for: PRODUCT
Type of Fuel: Not reported
Container Construction Thickness: Not reported
Leak Detection: Visual

Tank Num: 002
Container Num: 2
Year Installed: 1981
Tank Capacity: 00008000
Tank Used for: PRODUCT
Type of Fuel: Not reported
Container Construction Thickness: Not reported
Leak Detection: Visual, None

Tank Num: 003
Container Num: 3
Year Installed: 1981
Tank Capacity: 00012000

Map ID
Direction
Distance
Elevation

MAP FINDINGS

Site

Database(s)

EDR ID Number
EPA ID Number

OXNARD TRUCK CENTER (Continued)

1000595518

Tank Used for: PRODUCT
Type of Fuel: DIESEL
Container Construction Thickness: Not reported
Leak Detection: Visual, None

Click here for Geo Tracker PDF:

CA FID UST:

Facility ID: 56000146
Regulated By: UTNKA
Regulated ID: 43164
Cortese Code: Not reported
SIC Code: Not reported
Facility Phone: Not reported
Mail To: Not reported
Mailing Address: 2101 E VENTURA BLVD
Mailing Address 2: Not reported
Mailing City,St,Zip: OXNARD 93030
Contact: Not reported
Contact Phone: Not reported
DUNS Number: Not reported
NPDES Number: Not reported
EPA ID: Not reported
Comments: Not reported
Status: Active

FINDS:

Registry ID: 110002852654

Click Here for FRS Facility Detail Report:

Environmental Interest/Information System:

RCRAInfo is a national information system that supports the Resource Conservation and Recovery Act (RCRA) program through the tracking of events and activities related to facilities that generate, transport, and treat, store, or dispose of hazardous waste. RCRAInfo allows RCRA program staff to track the notification, permit, compliance, and corrective action activities required under RCRA.
STATE MASTER

[Click this hyperlink](#) while viewing on your computer to access additional FINDS: detail in the EDR Site Report.

ECHO:

Envid: 1000595518
Registry ID: 110002852654
DFR URL: <http://echo.epa.gov/detailed-facility-report?fid=110002852654>
Name: OXNARD TRUCK CENTER
Address: 2101 E VENTURA BLVD
City,State,Zip: OXNARD, CA 93030

VENTURA CO. BWT:

Name: OXNARD TRUCK CENTER
Address: 2101 E VENTURA BL
City,State,Zip: OXNARD, CA
Facility ID: HM 1629
Program: Not reported

Map ID
Direction
Distance
Elevation

MAP FINDINGS

Site

Database(s)

EDR ID Number
EPA ID Number

OXNARD TRUCK CENTER (Continued)

1000595518

CORTESE:

Name: OXNARD TRUCK CENTER
Address: 2101 VENTURA BLVD
City,State,Zip: OXNARD, CA 93030
Region: CORTESE
Envirostor Id: Not reported
Global ID: T0611100198
Site/Facility Type: LUST CLEANUP SITE
Cleanup Status: COMPLETED - CASE CLOSED
Status Date: Not reported
Site Code: Not reported
Latitude: Not reported
Longitude: Not reported
Owner: Not reported
Enf Type: Not reported
Swat R: Not reported
Flag: active
Order No: Not reported
Waste Discharge System No: Not reported
Effective Date: Not reported
Region 2: Not reported
WID Id: Not reported
Solid Waste Id No: Not reported
Waste Management Uit Name: Not reported
File Name: Active Open

HIST CORTESE:

edr_fname: OXNARD TRUCK CENTER
edr_fadd1: 2101 VENTURA
City,State,Zip: OXNARD, CA 93030
Region: CORTESE
Facility County Code: 56
Reg By: LTNKA
Reg Id: C-99006

edr_fname: OXNARD TRUCK CENTER
edr_fadd1: 2101 VENTURA
City,State,Zip: OXNARD, CA 93030
Region: CORTESE
Facility County Code: 56
Reg By: LTNKA
Reg Id: C-87054

**D19
NE
< 1/8
0.084 mi.
446 ft.**

**OXNARD BERRY FARMS
2105 VENTURA BLVD
OXNARD, CA 93030

Site 3 of 5 in cluster D**

**HIST UST U001579818
N/A**

**Relative:
Higher

Actual:
83 ft.**

HIST UST:
Name: OXNARD BERRY FARMS
Address: 2105 VENTURA BLVD
City,State,Zip: OXNARD, CA 93030
File Number: 0002CBA6
URL: <http://geotracker.waterboards.ca.gov/ustpdfs/pdf/0002CBA6.pdf>
Region: STATE
Facility ID: 00000012555

Map ID
Direction
Distance
Elevation

MAP FINDINGS

Site

Database(s)

EDR ID Number
EPA ID Number

OXNARD BERRY FARMS (Continued)

U001579818

Facility Type: Other
Other Type: AGRICULTURAL
Contact Name: Not reported
Telephone: 8054853410
Owner Name: NITTA BROS.
Owner Address: 629 E. CHAPMAN AVE
Owner City,St,Zip: ORANGE, CA 92666
Total Tanks: 0002

Tank Num: 001
Container Num: 1
Year Installed: Not reported
Tank Capacity: 00000500
Tank Used for: PRODUCT
Type of Fuel: REGULAR
Container Construction Thickness: Not reported
Leak Detection: None

Tank Num: 002
Container Num: 2
Year Installed: Not reported
Tank Capacity: 00000280
Tank Used for: PRODUCT
Type of Fuel: UNLEADED
Container Construction Thickness: Not reported
Leak Detection: None

[Click here for Geo Tracker PDF:](#)

E20
SSE
< 1/8
0.085 mi.
449 ft.

7-ELEVEN #33399
2201 E GONZALES
OXNARD, CA 93036
Site 1 of 3 in cluster E

RCRA NonGen / NLR **1024807702**
CAL000275758

Relative:
Lower
Actual:
77 ft.

RCRA Listings:
Date Form Received by Agency: 20031027
Handler Name: 7-ELEVEN #33399
Handler Address: 2201 E GONZALES
Handler City,State,Zip: OXNARD, CA 93036-0000
EPA ID: CAL000275758
Contact Name: JOSE RIOS
Contact Address: 1722 ROUTH STREET
Contact City,State,Zip: DALLAS, TX 75201
Contact Telephone: 972-828-6592
Contact Fax: 972-828-1095
Contact Email: JOSE.RIOS@7-11.COM
Contact Title: Not reported
EPA Region: 09
Land Type: Not reported
Federal Waste Generator Description: Not a generator, verified
Non-Notifier: Not reported
Biennial Report Cycle: Not reported
Accessibility: Not reported
Active Site Indicator: Handler Activities
State District Owner: Not reported
State District: Not reported
Mailing Address: PO BOX 711

Map ID
Direction
Distance
Elevation

MAP FINDINGS

Site

Database(s)

EDR ID Number
EPA ID Number

7-ELEVEN #33399 (Continued)

1024807702

Mailing City,State,Zip:	DALLAS, TX 75221
Owner Name:	7-ELEVEN INC.
Owner Type:	Other
Operator Name:	JOSE RIOS
Operator Type:	Other
Short-Term Generator Activity:	No
Importer Activity:	No
Mixed Waste Generator:	No
Transporter Activity:	No
Transfer Facility Activity:	No
Recycler Activity with Storage:	No
Small Quantity On-Site Burner Exemption:	No
Smelting Melting and Refining Furnace Exemption:	No
Underground Injection Control:	No
Off-Site Waste Receipt:	No
Universal Waste Indicator:	Yes
Universal Waste Destination Facility:	Yes
Federal Universal Waste:	No
Active Site Fed-Reg Treatment Storage and Disposal Facility:	Not reported
Active Site Converter Treatment storage and Disposal Facility:	Not reported
Active Site State-Reg Treatment Storage and Disposal Facility:	Not reported
Active Site State-Reg Handler:	---
Federal Facility Indicator:	Not reported
Hazardous Secondary Material Indicator:	N
Sub-Part K Indicator:	Not reported
Commercial TSD Indicator:	No
Treatment Storage and Disposal Type:	Not reported
2018 GPRA Permit Baseline:	Not on the Baseline
2018 GPRA Renewals Baseline:	Not on the Baseline
Permit Renewals Workload Universe:	Not reported
Permit Workload Universe:	Not reported
Permit Progress Universe:	Not reported
Post-Closure Workload Universe:	Not reported
Closure Workload Universe:	Not reported
202 GPRA Corrective Action Baseline:	No
Corrective Action Workload Universe:	No
Subject to Corrective Action Universe:	No
Non-TSDFs Where RCRA CA has Been Imposed Universe:	No
TSDFs Potentially Subject to CA Under 3004 (u)/(v) Universe:	No
TSDFs Only Subject to CA under Discretionary Auth Universe:	No
Corrective Action Priority Ranking:	No NCAPS ranking
Environmental Control Indicator:	No
Institutional Control Indicator:	No
Human Exposure Controls Indicator:	N/A
Groundwater Controls Indicator:	N/A
Operating TSDF Universe:	Not reported
Full Enforcement Universe:	Not reported
Significant Non-Complier Universe:	No
Unaddressed Significant Non-Complier Universe:	No
Addressed Significant Non-Complier Universe:	No
Significant Non-Complier With a Compliance Schedule Universe:	No
Financial Assurance Required:	Not reported
Handler Date of Last Change:	20180905
Recognized Trader-Importer:	No
Recognized Trader-Exporter:	No
Importer of Spent Lead Acid Batteries:	No
Exporter of Spent Lead Acid Batteries:	No

Map ID
Direction
Distance
Elevation

MAP FINDINGS

Site

Database(s)

EDR ID Number
EPA ID Number

7-ELEVEN #33399 (Continued)

1024807702

Recycler Activity Without Storage: No
Manifest Broker: No
Sub-Part P Indicator: No

Handler - Owner Operator:

Owner/Operator Indicator: Operator
Owner/Operator Name: JOSE RIOS
Legal Status: Other
Date Became Current: Not reported
Date Ended Current: Not reported
Owner/Operator Address: 1722 ROUTH STREET
Owner/Operator City,State,Zip: DALLAS, TX 75201
Owner/Operator Telephone: 972-828-6592
Owner/Operator Telephone Ext: Not reported
Owner/Operator Fax: Not reported
Owner/Operator Email: Not reported

Owner/Operator Indicator: Owner
Owner/Operator Name: 7-ELEVEN INC.
Legal Status: Other
Date Became Current: Not reported
Date Ended Current: Not reported
Owner/Operator Address: PO BOX 711
Owner/Operator City,State,Zip: DALLAS, TX 75221
Owner/Operator Telephone: 714-771-5484
Owner/Operator Telephone Ext: Not reported
Owner/Operator Fax: Not reported
Owner/Operator Email: Not reported

Historic Generators:

Receive Date: 20031027
Handler Name: 7-ELEVEN #33399
Federal Waste Generator Description: Not a generator, verified
State District Owner: Not reported
Large Quantity Handler of Universal Waste: No
Recognized Trader Importer: No
Recognized Trader Exporter: No
Spent Lead Acid Battery Importer: No
Spent Lead Acid Battery Exporter: No
Current Record: Yes
Non Storage Recycler Activity: Not reported
Electronic Manifest Broker: Not reported

List of NAICS Codes and Descriptions:

NAICS Code: 44711
NAICS Description: GASOLINE STATIONS WITH CONVENIENCE STORES

Facility Has Received Notices of Violations:

Violations: No Violations Found

Evaluation Action Summary:

Evaluations: No Evaluations Found

Map ID
Direction
Distance
Elevation

MAP FINDINGS

Site

Database(s)

EDR ID Number
EPA ID Number

E21
SSE
< 1/8
0.085 mi.
449 ft.

7-ELEVEN INC. #33399
2201 E GONZALES RD
OXNARD, CA 93036

Site 2 of 3 in cluster E

CERS HAZ WASTE
CERS TANKS
CIWQS
CERS

S121630453
N/A

Relative:
Lower

CERS HAZ WASTE:

Actual:
77 ft.

Name: 7-ELEVEN INC. #33399
Address: 2201 E GONZALES RD
City,State,Zip: OXNARD, CA 93036
Site ID: 1271
CERS ID: 10166101
CERS Description: Hazardous Waste Generator

CERS TANKS:

Name: 7-ELEVEN INC. #33399
Address: 2201 E GONZALES RD
City,State,Zip: OXNARD, CA 93036
Site ID: 1271
CERS ID: 10166101
CERS Description: Underground Storage Tank

CIWQS:

Name: COMMERCE CTR
Address: 2201 E GONZALES RD
City,State,Zip: OXNARD, CA 93036
Agency: BPG Kern LLC
Agency Address: 21275 Burbank Blvd, Woodland Hills, CA 91367
Place/Project Type: Construction - Commercial
SIC/NAICS: Not reported
Region: 4
Program: CONSTW
Regulatory Measure Status: Terminated
Regulatory Measure Type: Storm water construction
Order Number: 99-08DW
WDID: 4 56C318934
NPDES Number: CAS000002
Adoption Date: Not reported
Effective Date: 09/18/2002
Termination Date: 12/01/2003
Expiration/Review Date: Not reported
Design Flow: Not reported
Major/Minor: Not reported
Complexity: Not reported
TTWQ: Not reported
Enforcement Actions within 5 years: 0
Violations within 5 years: 0
Latitude: 34.218885
Longitude: -119.143466

CERS:

Name: 7-ELEVEN INC. #33399
Address: 2201 E GONZALES RD
City,State,Zip: OXNARD, CA 93036
Site ID: 1271
CERS ID: 10166101
CERS Description: Chemical Storage Facilities

Map ID
Direction
Distance
Elevation

MAP FINDINGS

Site

Database(s)

EDR ID Number
EPA ID Number

7-ELEVEN INC. #33399 (Continued)

S121630453

Violations:

Site ID: 1271
Site Name: 7-ELEVEN INC. #33399
Violation Date: 09-03-2014
Citation: 23 CCR 16 2712(i) - California Code of Regulations, Title 23, Chapter 16, Section(s) 2712(i)
Violation Description: Failure to maintain on site an approved monitoring plan.
Violation Notes: Returned to compliance on 10/30/2014. Monitoring Plan submitted to CERS are incomplete. Overfill Protection is noted by "Ball Float" with "Audible/Visual Alarms" only. Update to have " Fill Tube Shut-Off Valve" as overfill protection for each tank.
Violation Division: Oxnard City CUPA
Violation Program: UST
Violation Source: CERS,

Site ID: 1271
Site Name: 7-ELEVEN INC. #33399
Violation Date: 09-03-2014
Citation: HSC 6.7 25286(a) - California Health and Safety Code, Chapter 6.7, Section(s) 25286(a)
Violation Description: Failure to submit a complete and accurate application for a permit to operate an underground storage tank, or for renewal of the permit.
Violation Notes: Returned to compliance on 09/03/2014. Facility information and tank forms onsite have not been updated since 2009. Provide current documents onsite.
Violation Division: Oxnard City CUPA
Violation Program: UST
Violation Source: CERS,

Site ID: 1271
Site Name: 7-ELEVEN INC. #33399
Violation Date: 09-05-2018
Citation: HSC 6.95 25508(a)(1) - California Health and Safety Code, Chapter 6.95, Section(s) 25508(a)(1)
Violation Description: Failure to establish and electronically submit an adequate emergency response plan and procedures for a release or threatened release of a hazardous material.
Violation Notes: Returned to compliance on 11/05/2018.
Violation Division: Oxnard City CUPA
Violation Program: HMRRP
Violation Source: CERS,

Site ID: 1271
Site Name: 7-ELEVEN INC. #33399
Violation Date: 09-07-2017
Citation: 23 CCR 16 2712(i) - California Code of Regulations, Title 23, Chapter 16, Section(s) 2712(i)
Violation Description: Failure to have a UST Monitoring Plan available on site.
Violation Notes: Returned to compliance on 09/07/2017. Submittal from 2013 is available onsite. Obtain copies from January 2017 submittal and maintain available.
Violation Division: Oxnard City CUPA
Violation Program: UST
Violation Source: CERS,

Site ID: 1271
Site Name: 7-ELEVEN INC. #33399

Map ID
Direction
Distance
Elevation

MAP FINDINGS

Site

Database(s)

EDR ID Number
EPA ID Number

7-ELEVEN INC. #33399 (Continued)

S121630453

Violation Date: 09-05-2019
Citation: HSC 6.7 25290.2(c) - California Health and Safety Code, Chapter 6.7, Section(s) 25290.2(c)
Violation Description: Failure to maintain secondary containment (e.g., failure of secondary containment testing).
Violation Notes: Returned to compliance on 09/05/2019. Failure to maintain secondary containment system test records available. Copy submitted to Oxnard Fire/CUPA states it was conducted October 2018. Obtain a copy of test results and maintain available.
Violation Division: Oxnard City CUPA
Violation Program: UST
Violation Source: CERS,

Site ID: 1271
Site Name: 7-ELEVEN INC. #33399
Violation Date: 09-07-2017
Citation: HSC 6.7 29291(b) - California Health and Safety Code, Chapter 6.7, Section(s) 29291(b)
Violation Description: Failure of the UST system to be designed and constructed with a monitoring system capable of detecting the entry of the hazardous substance into the secondary containment.
Violation Notes: Returned to compliance on 09/07/2017. Liquid accumulating in 87 and 91 turbine sump but not enough to trigger an alarm. Maintain sumps clean and dry.
Violation Division: Oxnard City CUPA
Violation Program: UST
Violation Source: CERS,

Site ID: 1271
Site Name: 7-ELEVEN INC. #33399
Violation Date: 09-11-2013
Citation: 23 CCR 16 2636(f) - California Code of Regulations, Title 23, Chapter 16, Section(s) 2636(f)
Violation Description: Failure to continuously monitor the interstitial space of the tank, piping and/or sumps sump such that the leak detection activates an audible/visual alarm when a leak is detected.
Violation Notes: Returned to compliance on 09/11/2013. Failure of 91 fill sump sensor to give an audible & visual alarm with turbine shut-down when put in liquid [23 CCR 2632(2) & 26419(j)]. Repair/replace sensor.
Violation Division: Oxnard City CUPA
Violation Program: UST
Violation Source: CERS,

Site ID: 1271
Site Name: 7-ELEVEN INC. #33399
Violation Date: 09-03-2014
Citation: 23 CCR 16 2712(i) - California Code of Regulations, Title 23, Chapter 16, Section(s) 2712(i)
Violation Description: Failure to submit, obtain approval, or maintain a complete/accurate response plan.
Violation Notes: Returned to compliance on 09/03/2014. Response Plan onsite is not accurate. Provide updated Response Plan onsite.
Violation Division: Oxnard City CUPA
Violation Program: UST
Violation Source: CERS,

Site ID: 1271

Map ID
Direction
Distance
Elevation

MAP FINDINGS

Site

Database(s)

EDR ID Number
EPA ID Number

7-ELEVEN INC. #33399 (Continued)

S121630453

Site Name: 7-ELEVEN INC. #33399
Violation Date: 09-14-2016
Citation: 23 CCR 16 2712(i) - California Code of Regulations, Title 23, Chapter 16, Section(s) 2712(i)
Violation Description: Failure to have a UST Monitoring Plan available on site.
Violation Notes: Returned to compliance on 09/14/2016. Copy onsite is from 2013 CERS submittal. Most current CERS submittal online is dated April 12, 2016. Maintain a current monitoring plan available onsite.
Violation Division: Oxnard City CUPA
Violation Program: UST
Violation Source: CERS,

Site ID: 1271
Site Name: 7-ELEVEN INC. #33399
Violation Date: 09-07-2017
Citation: HSC 6.7 25293 - California Health and Safety Code, Chapter 6.7, Section(s) 25293
Violation Description: Failure to maintain UST records of monitoring, testing, repairing, and closure in sufficient detail to enable the CUPA to determine whether the UST systems are in compliance.
Violation Notes: Returned to compliance on 09/07/2017. Submittal from 2013 is available onsite. Obtain copies from January 2017 submittal and maintain available.
Violation Division: Oxnard City CUPA
Violation Program: UST
Violation Source: CERS,

Site ID: 1271
Site Name: 7-ELEVEN INC. #33399
Violation Date: 09-14-2016
Citation: 23 CCR 16 2712(i) - California Code of Regulations, Title 23, Chapter 16, Section(s) 2712(i)
Violation Description: Failure to have a UST Response Plan available on site.
Violation Notes: Returned to compliance on 09/14/2016. Copy onsite is from 2013 CERS submittal. Most current CERS submittal online is dated April 12, 2016. Maintain a current response plan available onsite.
Violation Division: Oxnard City CUPA
Violation Program: UST
Violation Source: CERS,

Site ID: 1271
Site Name: 7-ELEVEN INC. #33399
Violation Date: 09-07-2017
Citation: HSC 6.7 25284(a)(3)(A) & (B); - California Health and Safety Code, Chapter 6.7, Section(s) 25284(a)(3)(A) & (B);
Violation Description: Failure to implement or maintain a written agreement between the UST permit holder and the operator (owner/operator agreement).
Violation Notes: Returned to compliance on 09/07/2017. Submittal from 2013 is available onsite. Obtain copies from January 2017 submittal and maintain available.
Violation Division: Oxnard City CUPA
Violation Program: UST
Violation Source: CERS,

Site ID: 1271
Site Name: 7-ELEVEN INC. #33399
Violation Date: 09-05-2018

Map ID
Direction
Distance
Elevation

MAP FINDINGS

Site

Database(s)

EDR ID Number
EPA ID Number

7-ELEVEN INC. #33399 (Continued)

S121630453

Citation: HSC 6.7 Multiple - California Health and Safety Code, Chapter 6.7, Section(s) Multiple

Violation Description: UST Program -General - Must include violation description, proper statute and regulation citation in the "comment" section.

Violation Notes: Returned to compliance on 11/05/2018. Failure to maintain copy of current state tank and facility forms onsite.

Violation Division: Oxnard City CUPA

Violation Program: UST

Violation Source: CERS,

Site ID: 1271

Site Name: 7-ELEVEN INC. #33399

Violation Date: 08-24-2015

Citation: 23 CCR 16 2638 - California Code of Regulations, Title 23, Chapter 16, Section(s) 2638

Violation Description: Failure to test leak detection equipment as required every 12 months (VPH, sensor, LLD, ATG, etc.) and/or submit monitoring system certification to the CUPA within 30 days of completion of the test

Violation Notes: Returned to compliance on 10/17/2015. 91 fill sump has stripped screws which didnt allow access to the sensor to test audio/visual alarms with turbine shut-off. Provide access to sensor and test. Provide test results within 30 days of test to Oxnard Fire/CUPA.

Violation Division: Oxnard City CUPA

Violation Program: UST

Violation Source: CERS,

Site ID: 1271

Site Name: 7-ELEVEN INC. #33399

Violation Date: 09-07-2017

Citation: 23 CCR 16 2641(h) - California Code of Regulations, Title 23, Chapter 16, Section(s) 2641(h)

Violation Description: Failure to have an approved UST Response Plan.

Violation Notes: Returned to compliance on 09/07/2017. Submittal from 2013 is available onsite. Obtain copies from January 2017 submittal and maintain available.

Violation Division: Oxnard City CUPA

Violation Program: UST

Violation Source: CERS,

Site ID: 1271

Site Name: 7-ELEVEN INC. #33399

Violation Date: 09-03-2014

Citation: 23 CCR 16 2638 - California Code of Regulations, Title 23, Chapter 16, Section(s) 2638

Violation Description: Failure to test leak detection equipment as required every 12 months (VPH, sensor, LLD, ATG, etc.) and/or submit monitoring system certification to the CUPA within 30 days of completion of the test

Violation Notes: Returned to compliance on 10/09/2014. Unable to test sensor in 91 Fill Sump due to locked lid. Provide access to 91 Fill Sump to test sensor. Pay Reinspection Fee of \$177.00 to City of Oxnard Fire/CUPA prior to scheduling reinspection.

Violation Division: Oxnard City CUPA

Violation Program: UST

Violation Source: CERS,

Site ID: 1271

Site Name: 7-ELEVEN INC. #33399

Map ID
Direction
Distance
Elevation

MAP FINDINGS

Site

Database(s)

EDR ID Number
EPA ID Number

7-ELEVEN INC. #33399 (Continued)

S121630453

Violation Date: 10-09-2014
Citation: HSC 6.7 25286(a) - California Health and Safety Code, Chapter 6.7, Section(s) 25286(a)
Violation Description: Failure to submit an complete and accurate application for a permit to operate an underground storage tank, or for renewal of the permit.
Violation Notes: Returned to compliance on 10/30/2014. Tank information submitted to CERS is incomplete. Overfill protection noted was "Ball Float" with "Audio/Visual Alarms" only. Report "Flapper Valve" was overfill protection to both tanks.
Violation Division: Oxnard City CUPA
Violation Program: UST
Violation Source: CERS,

Site ID: 1271
Site Name: 7-ELEVEN INC. #33399
Violation Date: 09-14-2016
Citation: HSC 6.7 Multiple - California Health and Safety Code, Chapter 6.7, Section(s) Multiple
Violation Description: UST Program - Administration/Documentation - General - Must include violation description, proper statute and regulation citation in the "comment" section.
Violation Notes: Returned to compliance on 09/14/2016. Copy of State Facility and Tank Forms onsite are from 2013 CERS submittal. Most current CERS submittal online is dated April 12, 2016. Maintain a current State Facility and Tank Forms available onsite [HSC, Section 25286(a)].
Violation Division: Oxnard City CUPA
Violation Program: UST
Violation Source: CERS,

Site ID: 1271
Site Name: 7-ELEVEN INC. #33399
Violation Date: 09-07-2017
Citation: HSC 6.95 25505(c) - California Health and Safety Code, Chapter 6.95, Section(s) 25505(c)
Violation Description: Failure to have a business plan readily available to personnel of the business or the unified program facility with responsibilities for emergency response or training.
Violation Notes: Returned to compliance on 09/07/2017. Obtain a copy of the emergency response plan and maintain available for employees.
Violation Division: Oxnard City CUPA
Violation Program: HMRRP
Violation Source: CERS,

Evaluation:
Eval General Type: Compliance Evaluation Inspection
Eval Date: 08-24-2015
Violations Found: No
Eval Type: Routine done by local agency
Eval Notes: Change of Ownership on August 3, 2015.
Eval Division: Oxnard City CUPA
Eval Program: HMRRP
Eval Source: CERS,

Eval General Type: Compliance Evaluation Inspection
Eval Date: 09-05-2018
Violations Found: Yes
Eval Type: Routine done by local agency

Map ID
Direction
Distance
Elevation

MAP FINDINGS

Site

Database(s)

EDR ID Number
EPA ID Number

7-ELEVEN INC. #33399 (Continued)

S121630453

Eval Notes:	Not reported
Eval Division:	Oxnard City CUPA
Eval Program:	UST
Eval Source:	CERS,
Eval General Type:	Compliance Evaluation Inspection
Eval Date:	09-05-2019
Violations Found:	No
Eval Type:	Routine done by local agency
Eval Notes:	Not reported
Eval Division:	Oxnard City CUPA
Eval Program:	HMRRP
Eval Source:	CERS,
Eval General Type:	Compliance Evaluation Inspection
Eval Date:	09-07-2017
Violations Found:	Yes
Eval Type:	Routine done by local agency
Eval Notes:	Not reported
Eval Division:	Oxnard City CUPA
Eval Program:	HMRRP
Eval Source:	CERS,
Eval General Type:	Compliance Evaluation Inspection
Eval Date:	09-29-2021
Violations Found:	No
Eval Type:	Routine done by local agency
Eval Notes:	Annual monitoring system certification test conducted by Patrick Pfrang of Tanknology.
Eval Division:	Oxnard City CUPA
Eval Program:	UST
Eval Source:	CERS,
Eval General Type:	Other/Unknown
Eval Date:	10-09-2014
Violations Found:	Yes
Eval Type:	Other, not routine, done by local agency
Eval Notes:	Reinspection to test 91 fill sump.
Eval Division:	Oxnard City CUPA
Eval Program:	UST
Eval Source:	CERS,
Eval General Type:	Compliance Evaluation Inspection
Eval Date:	08-24-2015
Violations Found:	No
Eval Type:	Routine done by local agency
Eval Notes:	Not reported
Eval Division:	Oxnard City CUPA
Eval Program:	HW
Eval Source:	CERS,
Eval General Type:	Compliance Evaluation Inspection
Eval Date:	09-05-2018
Violations Found:	Yes
Eval Type:	Routine done by local agency
Eval Notes:	Not reported
Eval Division:	Oxnard City CUPA

Map ID
Direction
Distance
Elevation

MAP FINDINGS

Site

Database(s)

EDR ID Number
EPA ID Number

7-ELEVEN INC. #33399 (Continued)

S121630453

Eval Program:	HMRRP
Eval Source:	CERS,
Eval General Type:	Compliance Evaluation Inspection
Eval Date:	09-05-2019
Violations Found:	No
Eval Type:	Routine done by local agency
Eval Notes:	Not reported
Eval Division:	Oxnard City CUPA
Eval Program:	HW
Eval Source:	CERS,
Eval General Type:	Compliance Evaluation Inspection
Eval Date:	09-07-2017
Violations Found:	No
Eval Type:	Routine done by local agency
Eval Notes:	Not reported
Eval Division:	Oxnard City CUPA
Eval Program:	HW
Eval Source:	CERS,
Eval General Type:	Compliance Evaluation Inspection
Eval Date:	09-07-2017
Violations Found:	Yes
Eval Type:	Routine done by local agency
Eval Notes:	Annual Monitor Certification test conducted by Patrick Pfrang of Tanknology.
Eval Division:	Oxnard City CUPA
Eval Program:	UST
Eval Source:	CERS,
Eval General Type:	Compliance Evaluation Inspection
Eval Date:	09-11-2013
Violations Found:	No
Eval Type:	Routine done by local agency
Eval Notes:	Not reported
Eval Division:	Oxnard City CUPA
Eval Program:	HW
Eval Source:	CERS,
Eval General Type:	Compliance Evaluation Inspection
Eval Date:	09-14-2016
Violations Found:	Yes
Eval Type:	Routine done by local agency
Eval Notes:	Annual monitor certification test was not witnessed on 9.13.2016 by Tanknology.
Eval Division:	Oxnard City CUPA
Eval Program:	UST
Eval Source:	CERS,
Eval General Type:	Compliance Evaluation Inspection
Eval Date:	09-15-2020
Violations Found:	No
Eval Type:	Routine done by local agency
Eval Notes:	Not reported
Eval Division:	Oxnard City CUPA
Eval Program:	HW

Map ID
Direction
Distance
Elevation

MAP FINDINGS

Site

Database(s)

EDR ID Number
EPA ID Number

7-ELEVEN INC. #33399 (Continued)

S121630453

Eval Source: CERS,

Eval General Type: Compliance Evaluation Inspection
Eval Date: 08-24-2015
Violations Found: Yes
Eval Type: Routine done by local agency
Eval Notes: 91 Fill Sump Sensor not tested.
Eval Division: Oxnard City CUPA
Eval Program: UST
Eval Source: CERS,

Eval General Type: Compliance Evaluation Inspection
Eval Date: 09-03-2014
Violations Found: Yes
Eval Type: Routine done by local agency
Eval Notes: Notice of Reinspection and Fee Due issued. Annual submittal for Hazardous Material Inventory is passed due. Upload test results to CERS.
Eval Division: Oxnard City CUPA
Eval Program: UST
Eval Source: CERS,

Eval General Type: Compliance Evaluation Inspection
Eval Date: 09-11-2013
Violations Found: Yes
Eval Type: Routine done by local agency
Eval Notes: Not reported
Eval Division: Oxnard City CUPA
Eval Program: UST
Eval Source: CERS,

Eval General Type: Other/Unknown
Eval Date: 10-28-2015
Violations Found: No
Eval Type: Other, not routine, done by local agency
Eval Notes: - Current Oxnard Fire/CUPA posted during inspection. - Back door exit and electrical panels had been cleared from for access.
Eval Division: Oxnard City CUPA
Eval Program: HMRRP
Eval Source: CERS,

Eval General Type: Compliance Evaluation Inspection
Eval Date: 09-05-2018
Violations Found: No
Eval Type: Routine done by local agency
Eval Notes: Not reported
Eval Division: Oxnard City CUPA
Eval Program: HW
Eval Source: CERS,

Eval General Type: Compliance Evaluation Inspection
Eval Date: 09-05-2019
Violations Found: Yes
Eval Type: Routine done by local agency
Eval Notes: Annual monitor certification test conducted by Luis Navarro of Tanknology.
Eval Division: Oxnard City CUPA

Map ID
Direction
Distance
Elevation

MAP FINDINGS

Site

Database(s)

EDR ID Number
EPA ID Number

7-ELEVEN INC. #33399 (Continued)

S121630453

Eval Program: UST
Eval Source: CERS,

Eval General Type: Compliance Evaluation Inspection
Eval Date: 09-11-2013
Violations Found: No
Eval Type: Routine done by local agency
Eval Notes: Not reported
Eval Division: Oxnard City CUPA
Eval Program: HMRRP
Eval Source: CERS,

Eval General Type: Compliance Evaluation Inspection
Eval Date: 09-15-2020
Violations Found: No
Eval Type: Routine done by local agency
Eval Notes: Not reported
Eval Division: Oxnard City CUPA
Eval Program: HMRRP
Eval Source: CERS,

Eval General Type: Compliance Evaluation Inspection
Eval Date: 09-15-2020
Violations Found: No
Eval Type: Routine done by local agency
Eval Notes: Not reported
Eval Division: Oxnard City CUPA
Eval Program: UST
Eval Source: CERS,

Coordinates:
Site ID: 1271
Facility Name: 7-ELEVEN INC. #33399
Env Int Type Code: HWG
Program ID: 10166101
Coord Name: Not reported
Ref Point Type Desc: Center of a facility or station.,
Latitude: 34.219330
Longitude: -119.148900

Affiliation:
Affiliation Type Desc: UST Tank Owner
Entity Name: 7-ELEVEN, INC.
Entity Title: Not reported
Affiliation Address: P.O. BOX 711 ATTN: GASOLINE COMPLIANCE, LOC 148
Affiliation City: DALLAS
Affiliation State: TX
Affiliation Country: United States
Affiliation Zip: 75221
Affiliation Phone: (800) 828-0711,

Affiliation Type Desc: Environmental Contact
Entity Name: JAMIL HERSHEWE
Entity Title: Not reported
Affiliation Address: P.O. BOX 711 ATTN: GASOLINE COMPLIANCE, LOC 148
Affiliation City: DALLAS

Map ID
Direction
Distance
Elevation

MAP FINDINGS

Site

Database(s)

EDR ID Number
EPA ID Number

7-ELEVEN INC. #33399 (Continued)

S121630453

Affiliation State: TX
Affiliation Country: Not reported
Affiliation Zip: 75221
Affiliation Phone: ,

Affiliation Type Desc: Facility Mailing Address
Entity Name: Mailing Address
Entity Title: Not reported
Affiliation Address: P.O. BOX 711 ATTN: GASOLINE COMPLIANCE, LOC 148
Affiliation City: DALLAS
Affiliation State: TX
Affiliation Country: Not reported
Affiliation Zip: 75221
Affiliation Phone: ,

Affiliation Type Desc: Identification Signer
Entity Name: TERESA MILES
Entity Title: SENIOR MANAGER, ENVIRONMENTAL COMPLIANCE WEST
Affiliation Address: Not reported
Affiliation City: Not reported
Affiliation State: Not reported
Affiliation Country: Not reported
Affiliation Zip: Not reported
Affiliation Phone: ,

Affiliation Type Desc: CUPA District
Entity Name: Oxnard Fire Department
Entity Title: Not reported
Affiliation Address: 360 West Second Street
Affiliation City: Oxnard
Affiliation State: CA
Affiliation Country: Not reported
Affiliation Zip: 93030
Affiliation Phone: (805) 385-7722,

Affiliation Type Desc: Parent Corporation
Entity Name: 7-ELEVEN INC.
Entity Title: Not reported
Affiliation Address: Not reported
Affiliation City: Not reported
Affiliation State: Not reported
Affiliation Country: Not reported
Affiliation Zip: Not reported
Affiliation Phone: ,

Affiliation Type Desc: Property Owner
Entity Name: ANTHONY J. VENTI JR
Entity Title: Not reported
Affiliation Address: 1072 W DONINGTON ST
Affiliation City: GLENDORA
Affiliation State: CA
Affiliation Country: United States
Affiliation Zip: 91741
Affiliation Phone: (800) 828-0711,

Affiliation Type Desc: UST Permit Applicant
Entity Name: STEPHEN BOYD

Map ID
Direction
Distance
Elevation

MAP FINDINGS

Site

Database(s)

EDR ID Number
EPA ID Number

7-ELEVEN INC. #33399 (Continued)

S121630453

Entity Title: REGIONAL GASOLINE ENVIRONMENTAL COMPLIANCE MANAGER
Affiliation Address: Not reported
Affiliation City: Not reported
Affiliation State: Not reported
Affiliation Country: Not reported
Affiliation Zip: Not reported
Affiliation Phone: (714) 771-5484,

Affiliation Type Desc: UST Property Owner Name
Entity Name: ANTHONY J. VENTI JR.
Entity Title: Not reported
Affiliation Address: 1072 W DONINGTON ST
Affiliation City: GLENDORA
Affiliation State: CA
Affiliation Country: United States
Affiliation Zip: 91741
Affiliation Phone: (800) 828-0711,

Affiliation Type Desc: Document Preparer
Entity Name: BELSHIRE ENVIRONMENTAL SERVICES, INC.
Entity Title: Not reported
Affiliation Address: Not reported
Affiliation City: Not reported
Affiliation State: Not reported
Affiliation Country: Not reported
Affiliation Zip: Not reported
Affiliation Phone: ,

Affiliation Type Desc: Legal Owner
Entity Name: 7-ELEVEN INC.
Entity Title: Not reported
Affiliation Address: P.O. BOX 711 ATTN: GASOLINE COMPLIANCE, LOC 148
Affiliation City: DALLAS
Affiliation State: TX
Affiliation Country: United States
Affiliation Zip: 75221
Affiliation Phone: (800) 828-0711,

Affiliation Type Desc: Operator
Entity Name: 7-ELEVEN INC.
Entity Title: Not reported
Affiliation Address: Not reported
Affiliation City: Not reported
Affiliation State: Not reported
Affiliation Country: Not reported
Affiliation Zip: Not reported
Affiliation Phone: (800) 828-0711,

Affiliation Type Desc: UST Tank Operator
Entity Name: HOUSHANG & MANIJEH MOTAZEDI (HM MANAGEMENT, INC)
Entity Title: Not reported
Affiliation Address: P.O. BOX 711 ATTN: GASOLINE COMPLIANCE, LOC 148
Affiliation City: DALLAS
Affiliation State: TX
Affiliation Country: United States
Affiliation Zip: 75221
Affiliation Phone: (805) 983-2088,

Map ID
Direction
Distance
Elevation

MAP FINDINGS

EDR ID Number
EPA ID Number

E22
SSE
< 1/8
0.085 mi.
449 ft.

7-ELEVEN INC. #33399
2201 E GONZALES RD
OXNARD, CA 93036

Site 3 of 3 in cluster E

UST **U004262807**
N/A

Relative: UST:
Lower Name: 7-ELEVEN INC. #33399
Address: 2201 E GONZALES RD
Actual: City,State,Zip: OXNARD, CA 93036
77 ft. Facility ID: Not reported
Permitting Agency: Oxnard City CUPA
CERSID: 10166101
Latitude: 34.21933
Longitude: -119.1489

Name: 7-ELEVEN INC #33399
Address: 2201 E GONZALES RD
City,State,Zip: OXNARD, CA 93036
Facility ID: Not reported
Permitting Agency: Oxnard City CUPA
CERSID: Not reported
Latitude: 34.21933
Longitude: -119.1489

F23
South
< 1/8
0.085 mi.
451 ft.

GROSSMAN IMAGING CENTER
2151 E GONZALES RD #101
OXNARD, CA 93036

Site 1 of 3 in cluster F

RCRA NonGen / NLR **1024871863**
CAL000440509

Relative: RCRA Listings:
Lower Date Form Received by Agency: 20181101
Actual: Handler Name: GROSSMAN IMAGING CENTER
78 ft. Handler Address: 2151 E GONZALES RD #101
OXNARD, CA 93036
EPA ID: CAL000440509
Contact Name: LEIGHA CABRERA
Contact Address: 2001 N SOLAR DR #135
Contact City,State,Zip: OXNARD, CA 93036
Contact Telephone: 805-988-0616
Contact Fax: 805-604-1722
Contact Email: LCABRERA@GROSSMANIMAGING.COM
Contact Title: Not reported
EPA Region: 09
Land Type: Not reported
Federal Waste Generator Description: Not a generator, verified
Non-Notifier: Not reported
Biennial Report Cycle: Not reported
Accessibility: Not reported
Active Site Indicator: Handler Activities
State District Owner: Not reported
State District: Not reported
Mailing Address: PO BOX 6305
Mailing City,State,Zip: OXNARD, CA 93031
Owner Name: IRWIN GROSSMAN MD
Owner Type: Other
Operator Name: LEIGHA CABRERA
Operator Type: Other
Short-Term Generator Activity: No

Map ID
Direction
Distance
Elevation

MAP FINDINGS

Site

Database(s)

EDR ID Number
EPA ID Number

GROSSMAN IMAGING CENTER (Continued)

1024871863

Importer Activity:	No
Mixed Waste Generator:	No
Transporter Activity:	No
Transfer Facility Activity:	No
Recycler Activity with Storage:	No
Small Quantity On-Site Burner Exemption:	No
Smelting Melting and Refining Furnace Exemption:	No
Underground Injection Control:	No
Off-Site Waste Receipt:	No
Universal Waste Indicator:	Yes
Universal Waste Destination Facility:	Yes
Federal Universal Waste:	No
Active Site Fed-Reg Treatment Storage and Disposal Facility:	Not reported
Active Site Converter Treatment storage and Disposal Facility:	Not reported
Active Site State-Reg Treatment Storage and Disposal Facility:	Not reported
Active Site State-Reg Handler:	---
Federal Facility Indicator:	Not reported
Hazardous Secondary Material Indicator:	N
Sub-Part K Indicator:	Not reported
Commercial TSD Indicator:	No
Treatment Storage and Disposal Type:	Not reported
2018 GPRA Permit Baseline:	Not on the Baseline
2018 GPRA Renewals Baseline:	Not on the Baseline
Permit Renewals Workload Universe:	Not reported
Permit Workload Universe:	Not reported
Permit Progress Universe:	Not reported
Post-Closure Workload Universe:	Not reported
Closure Workload Universe:	Not reported
202 GPRA Corrective Action Baseline:	No
Corrective Action Workload Universe:	No
Subject to Corrective Action Universe:	No
Non-TSDFs Where RCRA CA has Been Imposed Universe:	No
TSDFs Potentially Subject to CA Under 3004 (u)/(v) Universe:	No
TSDFs Only Subject to CA under Discretionary Auth Universe:	No
Corrective Action Priority Ranking:	No NCAPS ranking
Environmental Control Indicator:	No
Institutional Control Indicator:	No
Human Exposure Controls Indicator:	N/A
Groundwater Controls Indicator:	N/A
Operating TSDF Universe:	Not reported
Full Enforcement Universe:	Not reported
Significant Non-Complier Universe:	No
Unaddressed Significant Non-Complier Universe:	No
Addressed Significant Non-Complier Universe:	No
Significant Non-Complier With a Compliance Schedule Universe:	No
Financial Assurance Required:	Not reported
Handler Date of Last Change:	20181120
Recognized Trader-Importer:	No
Recognized Trader-Exporter:	No
Importer of Spent Lead Acid Batteries:	No
Exporter of Spent Lead Acid Batteries:	No
Recycler Activity Without Storage:	No
Manifest Broker:	No
Sub-Part P Indicator:	No

Map ID
Direction
Distance
Elevation

MAP FINDINGS

Site

Database(s)

EDR ID Number
EPA ID Number

GROSSMAN IMAGING CENTER (Continued)

1024871863

Handler - Owner Operator:

Owner/Operator Indicator:	Owner
Owner/Operator Name:	IRWIN GROSSMAN MD
Legal Status:	Other
Date Became Current:	Not reported
Date Ended Current:	Not reported
Owner/Operator Address:	2001 N SOLAR DR #135
Owner/Operator City,State,Zip:	OXNARD, CA 93036
Owner/Operator Telephone:	805-988-0616
Owner/Operator Telephone Ext:	Not reported
Owner/Operator Fax:	Not reported
Owner/Operator Email:	Not reported

Owner/Operator Indicator:	Operator
Owner/Operator Name:	LEIGHA CABRERA
Legal Status:	Other
Date Became Current:	Not reported
Date Ended Current:	Not reported
Owner/Operator Address:	2001 N SOLAR DR #135
Owner/Operator City,State,Zip:	OXNARD, CA 93036
Owner/Operator Telephone:	805-988-0616
Owner/Operator Telephone Ext:	Not reported
Owner/Operator Fax:	Not reported
Owner/Operator Email:	Not reported

Historic Generators:

Receive Date:	20181101
Handler Name:	GROSSMAN IMAGING CENTER
Federal Waste Generator Description:	Not a generator, verified
State District Owner:	Not reported
Large Quantity Handler of Universal Waste:	No
Recognized Trader Importer:	No
Recognized Trader Exporter:	No
Spent Lead Acid Battery Importer:	No
Spent Lead Acid Battery Exporter:	No
Current Record:	Yes
Non Storage Recycler Activity:	Not reported
Electronic Manifest Broker:	Not reported

List of NAICS Codes and Descriptions:

NAICS Code:	56299
NAICS Description:	ALL OTHER WASTE MANAGEMENT SERVICES

Facility Has Received Notices of Violations:

Violations:	No Violations Found
-------------	---------------------

Evaluation Action Summary:

Evaluations:	No Evaluations Found
--------------	----------------------

G24	VISTA PAINT CORPORATION #37	RCRA NonGen / NLR	1024823954
East	2100 OUTLET CENTER DR		CAL000345807
< 1/8	OXNARD, CA 93036		
0.088 mi.			
467 ft.	Site 1 of 2 in cluster G		
Relative:	RCRA Listings:		
Higher	Date Form Received by Agency:	20090817	
	Handler Name:	VISTA PAINT CORPORATION #37	
Actual:	Handler Address:	2100 OUTLET CENTER DR	
81 ft.	Handler City,State,Zip:	OXNARD, CA 93036-0612	
	EPA ID:	CAL000345807	
	Contact Name:	JOHN LONG	
	Contact Address:	2020 EAST ORANGETHORPE AVENUE	
	Contact City,State,Zip:	FULLERTON, CA 92831	
	Contact Telephone:	714-626-6604	
	Contact Fax:	714-509-0290	
	Contact Email:	JLONG@VISTAPAINT.COM	
	Contact Title:	Not reported	
	EPA Region:	09	
	Land Type:	Not reported	
	Federal Waste Generator Description:	Not a generator, verified	
	Non-Notifier:	Not reported	
	Biennial Report Cycle:	Not reported	
	Accessibility:	Not reported	
	Active Site Indicator:	Handler Activities	
	State District Owner:	Not reported	
	State District:	Not reported	
	Mailing Address:	2020 EAST ORANGETHORPE AVENUE	
	Mailing City,State,Zip:	FULLERTON, CA 92831-5327	
	Owner Name:	VISTA PAINT CORPORATION	
	Owner Type:	Other	
	Operator Name:	JOHN LONG	
	Operator Type:	Other	
	Short-Term Generator Activity:	No	
	Importer Activity:	No	
	Mixed Waste Generator:	No	
	Transporter Activity:	No	
	Transfer Facility Activity:	No	
	Recycler Activity with Storage:	No	
	Small Quantity On-Site Burner Exemption:	No	
	Smelting Melting and Refining Furnace Exemption:	No	
	Underground Injection Control:	No	
	Off-Site Waste Receipt:	No	
	Universal Waste Indicator:	Yes	
	Universal Waste Destination Facility:	Yes	
	Federal Universal Waste:	No	
	Active Site Fed-Reg Treatment Storage and Disposal Facility:	Not reported	
	Active Site Converter Treatment storage and Disposal Facility:	Not reported	
	Active Site State-Reg Treatment Storage and Disposal Facility:	Not reported	
	Active Site State-Reg Handler:	---	
	Federal Facility Indicator:	Not reported	
	Hazardous Secondary Material Indicator:	N	
	Sub-Part K Indicator:	Not reported	
	Commercial TSD Indicator:	No	
	Treatment Storage and Disposal Type:	Not reported	
	2018 GPRA Permit Baseline:	Not on the Baseline	
	2018 GPRA Renewals Baseline:	Not on the Baseline	
	Permit Renewals Workload Universe:	Not reported	

Map ID
Direction
Distance
Elevation

MAP FINDINGS

Site

Database(s)

EDR ID Number
EPA ID Number

VISTA PAINT CORPORATION #37 (Continued)

1024823954

Permit Workload Universe:	Not reported
Permit Progress Universe:	Not reported
Post-Closure Workload Universe:	Not reported
Closure Workload Universe:	Not reported
202 GPRA Corrective Action Baseline:	No
Corrective Action Workload Universe:	No
Subject to Corrective Action Universe:	No
Non-TSDFs Where RCRA CA has Been Imposed Universe:	No
TSDFs Potentially Subject to CA Under 3004 (u)/(v) Universe:	No
TSDFs Only Subject to CA under Discretionary Auth Universe:	No
Corrective Action Priority Ranking:	No NCAPS ranking
Environmental Control Indicator:	No
Institutional Control Indicator:	No
Human Exposure Controls Indicator:	N/A
Groundwater Controls Indicator:	N/A
Operating TSDF Universe:	Not reported
Full Enforcement Universe:	Not reported
Significant Non-Complier Universe:	No
Unaddressed Significant Non-Complier Universe:	No
Addressed Significant Non-Complier Universe:	No
Significant Non-Complier With a Compliance Schedule Universe:	No
Financial Assurance Required:	Not reported
Handler Date of Last Change:	20180905
Recognized Trader-Importer:	No
Recognized Trader-Exporter:	No
Importer of Spent Lead Acid Batteries:	No
Exporter of Spent Lead Acid Batteries:	No
Recycler Activity Without Storage:	No
Manifest Broker:	No
Sub-Part P Indicator:	No

Handler - Owner Operator:

Owner/Operator Indicator:	Operator
Owner/Operator Name: JOHN LONG	
Legal Status:	Other
Date Became Current:	Not reported
Date Ended Current:	Not reported
Owner/Operator Address:	2020 EAST ORANGETHORPE AVENUE
Owner/Operator City,State,Zip:	FULLERTON, CA 92831
Owner/Operator Telephone:	714-626-6604
Owner/Operator Telephone Ext:	Not reported
Owner/Operator Fax:	Not reported
Owner/Operator Email:	Not reported

Owner/Operator Indicator:	Owner
Owner/Operator Name: VISTA PAINT CORPORATION	
Legal Status:	Other
Date Became Current:	Not reported
Date Ended Current:	Not reported
Owner/Operator Address:	2020 EAST ORANGETHORPE AVENUE
Owner/Operator City,State,Zip:	FULLERTON, CA 92831-5327
Owner/Operator Telephone:	714-626-6604
Owner/Operator Telephone Ext:	Not reported
Owner/Operator Fax:	Not reported
Owner/Operator Email:	Not reported

Map ID
Direction
Distance
Elevation

MAP FINDINGS

Site

Database(s)

EDR ID Number
EPA ID Number

VISTA PAINT CORPORATION #37 (Continued)

1024823954

Historic Generators:

Receive Date: 20090817
Handler Name: VISTA PAINT CORPORATION #37
Federal Waste Generator Description: Not a generator, verified
State District Owner: Not reported
Large Quantity Handler of Universal Waste: No
Recognized Trader Importer: No
Recognized Trader Exporter: No
Spent Lead Acid Battery Importer: No
Spent Lead Acid Battery Exporter: No
Current Record: Yes
Non Storage Recycler Activity: Not reported
Electronic Manifest Broker: Not reported

List of NAICS Codes and Descriptions:

NAICS Code: 44419
NAICS Description: OTHER BUILDING MATERIAL DEALERS

Facility Has Received Notices of Violations:

Violations: No Violations Found

Evaluation Action Summary:

Evaluations: No Evaluations Found

G25
East
< 1/8
0.088 mi.
467 ft.

VISTA PAINT #37
2100 OUTLET CENTER DRIVE
OXNARD, CA 93036

CERS HAZ WASTE
HAZNET
HWTS

S113156909
N/A

Site 2 of 2 in cluster G

Relative:
Higher

CERS HAZ WASTE:

Actual:
81 ft.

Name: VISTA PAINT #37
Address: 2100 OUTLET CENTER DRIVE
City,State,Zip: OXNARD, CA 93036
Site ID: 83732
CERS ID: 10200976
CERS Description: Hazardous Waste Generator

Violations:

Site ID: 83732
Site Name: Vista Paint #37
Violation Date: 04-10-2014
Citation: 22 CCR 12 66262.40(a) - California Code of Regulations, Title 22, Chapter 12, Section(s) 66262.40(a)
Violation Description: Failure to maintain uniform hazardous waste manifest, consolidated manifest, or bills of lading copies for three years.
Violation Notes: Returned to compliance on 04/10/2014.
Violation Division: Oxnard City CUPA
Violation Program: HW
Violation Source: CERS,

Evaluation:

Eval General Type: Compliance Evaluation Inspection
Eval Date: 04-10-2014
Violations Found: Yes

Map ID
Direction
Distance
Elevation

MAP FINDINGS

Site

Database(s)

EDR ID Number
EPA ID Number

VISTA PAINT #37 (Continued)

S113156909

Eval Type: Routine done by local agency
Eval Notes: Not reported
Eval Division: Oxnard City CUPA
Eval Program: HW
Eval Source: CERS,

Eval General Type: Compliance Evaluation Inspection
Eval Date: 08-25-2020
Violations Found: No
Eval Type: Routine done by local agency
Eval Notes: Not reported
Eval Division: Oxnard City CUPA
Eval Program: HW
Eval Source: CERS,

Eval General Type: Compliance Evaluation Inspection
Eval Date: 12-17-2018
Violations Found: No
Eval Type: Routine done by local agency
Eval Notes: No hazardous waste onsite. Facility participates in the PaintCare program. Observed no violations during inspection.
Eval Division: Oxnard City CUPA
Eval Program: HW
Eval Source: CERS,

Affiliation:

Affiliation Type Desc: CUPA District
Entity Name: Oxnard Fire Department
Entity Title: Not reported
Affiliation Address: 360 West Second Street
Affiliation City: Oxnard
Affiliation State: CA
Affiliation Country: Not reported
Affiliation Zip: 93030
Affiliation Phone: (805) 385-7722,

Affiliation Type Desc: Legal Owner
Entity Name: Vista Paint Corporation
Entity Title: Not reported
Affiliation Address: 2020 East Orangethorpe Avenue
Affiliation City: Fullerton
Affiliation State: CA
Affiliation Country: United States
Affiliation Zip: 92831
Affiliation Phone: (714) 680-3800,

Affiliation Type Desc: Operator
Entity Name: Vista Paint Corporation
Entity Title: Not reported
Affiliation Address: Not reported
Affiliation City: Not reported
Affiliation State: Not reported
Affiliation Country: Not reported
Affiliation Zip: Not reported
Affiliation Phone: (805) 983-6436,

Affiliation Type Desc: Parent Corporation

Map ID
Direction
Distance
Elevation

MAP FINDINGS

Site

Database(s)

EDR ID Number
EPA ID Number

VISTA PAINT #37 (Continued)

S113156909

Entity Name: Vista Paint Corp.
Entity Title: Not reported
Affiliation Address: Not reported
Affiliation City: Not reported
Affiliation State: Not reported
Affiliation Country: Not reported
Affiliation Zip: Not reported
Affiliation Phone: ,

Affiliation Type Desc: Environmental Contact
Entity Name: Derek Marin
Entity Title: Not reported
Affiliation Address: 2020 E. Orangethorpe Ave
Affiliation City: Fullerton
Affiliation State: CA
Affiliation Country: Not reported
Affiliation Zip: 92831
Affiliation Phone: ,

Affiliation Type Desc: Facility Mailing Address
Entity Name: Mailing Address
Entity Title: Not reported
Affiliation Address: 2020 East Orangethorpe Avenue
Affiliation City: Fullerton
Affiliation State: CA
Affiliation Country: Not reported
Affiliation Zip: 92831
Affiliation Phone: ,

Affiliation Type Desc: Identification Signer
Entity Name: Derek Marin
Entity Title: Director EHS
Affiliation Address: Not reported
Affiliation City: Not reported
Affiliation State: Not reported
Affiliation Country: Not reported
Affiliation Zip: Not reported
Affiliation Phone: ,

Affiliation Type Desc: Document Preparer
Entity Name: Derek Marin
Entity Title: Not reported
Affiliation Address: Not reported
Affiliation City: Not reported
Affiliation State: Not reported
Affiliation Country: Not reported
Affiliation Zip: Not reported
Affiliation Phone: ,

Affiliation Type Desc: Property Owner
Entity Name: The Muller Company
Entity Title: Not reported
Affiliation Address: 18881 Von Karman Ave., Suite 400
Affiliation City: Irvine
Affiliation State: CA
Affiliation Country: United States
Affiliation Zip: 92612

Map ID
Direction
Distance
Elevation

MAP FINDINGS

Site

Database(s)

EDR ID Number
EPA ID Number

VISTA PAINT #37 (Continued)

S113156909

Affiliation Phone: (919) 460-5380,

HAZNET:

Name: VISTA PAINT CORPORATION #37
Address: 2100 OUTLET CENTER DR
Address 2: Not reported
City,State,Zip: OXNARD, CA 930360612
Contact: JOHN LONG
Telephone: 7146266604
Mailing Name: Not reported
Mailing Address: 2020 EAST ORANGETHORPE AVENUE

Year: 2016
Gepaid: CAL000345807
TSD EPA ID: AZR000515924
CA Waste Code: 291 - Latex waste
Disposal Method: H141 - Storage, Bulking, And/Or Transfer Off Site--No
Treatment/Reovery (H010-H129) Or (H131-H135)
Tons: 0.1251

Year: 2012
Gepaid: CAL000345807
TSD EPA ID: ARD981057870
CA Waste Code: 352 - Other organic solids
Disposal Method: H061 - Fuel Blending Prior To Energy Recovery At Another Site
Tons: 0.01

Year: 2011
Gepaid: CAL000345807
TSD EPA ID: AZR000501510
CA Waste Code: 331 - Off-specification, aged or surplus organics
Disposal Method: H141 - Storage, Bulking, And/Or Transfer Off Site--No
Treatment/Reovery (H010-H129) Or (H131-H135)
Tons: 0.045

Year: 2011
Gepaid: CAL000345807
TSD EPA ID: RTMBB0200311
CA Waste Code: 331 - Off-specification, aged or surplus organics
Disposal Method: -
Tons: 0.2805

Additional Info:

Year: 2012
Gen EPA ID: CAL000345807

Shipment Date: 20121016
Creation Date: 3/22/2013 22:15:24
Receipt Date: 20121101
Manifest ID: 010576929JJK
Trans EPA ID: CAR000175422
Trans Name: WORLDWIDE RECOVERY SYSTEMS INC
Trans 2 EPA ID: NJD986607380
Trans 2 Name: MAUMEE EXPRESS INC

Map ID
Direction
Distance
Elevation

MAP FINDINGS

Site

Database(s)

EDR ID Number
EPA ID Number

VISTA PAINT #37 (Continued)

S113156909

TSDF EPA ID: ARD981057870
Trans Name: RINECO
TSDF Alt EPA ID: Not reported
TSDF Alt Name: Not reported
Waste Code Description: 352 - Other organic solids
RCRA Code: D001
Meth Code: H061 - Fuel Blending Prior To Energy Recovery At Another Site
Quantity Tons: 0.01
Waste Quantity: 20
Quantity Unit: P
Additional Code 1: Not reported
Additional Code 2: Not reported
Additional Code 3: Not reported
Additional Code 4: Not reported
Additional Code 5: Not reported

Additional Info:

Year: 2011
Gen EPA ID: CAL000345807

Shipment Date: 20110513
Creation Date: 5/17/2013 22:15:06
Receipt Date: Not reported
Manifest ID: 004468823FLE
Trans EPA ID: CAD980585293
Trans Name: INDUSTRIAL WASTE UTILIZATION INC
Trans 2 EPA ID: Not reported
Trans 2 Name: Not reported
TSDF EPA ID: RTMBB0200311
Trans Name: RECICLADORA TEMARRY DE MEXICO S
TSDF Alt EPA ID: Not reported
TSDF Alt Name: Not reported
Waste Code Description: 331 - Off-specification, aged, or surplus organics
RCRA Code: D001
Meth Code: - Not reported
Quantity Tons: 0.2805
Waste Quantity: 85
Quantity Unit: G
Additional Code 1: Not reported
Additional Code 2: Not reported
Additional Code 3: Not reported
Additional Code 4: Not reported
Additional Code 5: Not reported

Shipment Date: 20110513
Creation Date: 10/12/2011 18:30:21
Receipt Date: 20110517
Manifest ID: 004468824FLE
Trans EPA ID: CAD980585293
Trans Name: INDUSTRIAL WASTE UTILIZATION INC
Trans 2 EPA ID: Not reported
Trans 2 Name: Not reported
TSDF EPA ID: AZR000501510
Trans Name: AA SYDCOL LLC
TSDF Alt EPA ID: Not reported
TSDF Alt Name: Not reported
Waste Code Description: 331 - Off-specification, aged, or surplus organics

Map ID
Direction
Distance
Elevation

MAP FINDINGS

Site

Database(s)

EDR ID Number
EPA ID Number

VISTA PAINT #37 (Continued)

S113156909

RCRA Code: Not reported
Meth Code: H141 - Storage, Bulking, And/Or Transfer Off Site--No
Treatment/Reovery (H010-H129) Or (H131-H135)
Quantity Tons: 0.045
Waste Quantity: 90
Quantity Unit: P
Additional Code 1: Not reported
Additional Code 2: Not reported
Additional Code 3: Not reported
Additional Code 4: Not reported
Additional Code 5: Not reported

HWTS:

Name: VISTA PAINT CORPORATION #37
Address: 2100 OUTLET CENTER DR
Address 2: Not reported
City,State,Zip: OXNARD, CA 93036
EPA ID: CAL000345807
Inactive Date: Not reported
Create Date: 08/17/2009
Last Act Date: Not reported
Mailing Name: Not reported
Mailing Address: 2020 EAST ORANGETHORPE AVENUE
Mailing Address 2: Not reported
Mailing City,State,Zip: FULLERTON, CA 928315327
Owner Name: VISTA PAINT CORPORATION
Owner Address: 2020 EAST ORANGETHORPE AVENUE
Owner Address 2: Not reported
Owner City,State,Zip: FULLERTON, CA 928315327
Contact Name: DEREK MARIN
Contact Address: 2020 EAST ORANGETHORPE AVENUE
Contact Address 2: Not reported
City,State,Zip: FULLERTON, CA 92831
Facility Status: Active
Facility Type: PERMANENT
Category: STATE
Latitude: 34.219595
Longitude: -119.149052

NAICS:

EPA ID: CAL000345807
Create Date: 2009-08-17 14:46:41.610
NAICS Code: 44419
NAICS Description: Other Building Material Dealers
Issued EPA ID Date: 2009-08-17 14:46:41.61000
Inactive Date: Not reported
Facility Name: VISTA PAINT CORPORATION #37
Facility Address: 2100 OUTLET CENTER DR
Facility Address 2: Not reported
Facility City: OXNARD
Facility County: Not reported
Facility State: CA
Facility Zip: 930360612

Map ID
Direction
Distance
Elevation

MAP FINDINGS

Site

Database(s)

EDR ID Number
EPA ID Number

H26
NW
< 1/8
0.093 mi.
492 ft.

FLOOR AND DECOR #268
1901 VENTURA BLVD
OXNARD, CA 93036

Site 1 of 8 in cluster H

CERS HAZ WASTE
HAZNET
CERS
HWTS

S113031198
N/A

Relative:
Higher

CERS HAZ WASTE:

Actual:
87 ft.

Name: FLOOR AND DECOR #268
Address: 1901 VENTURA BLVD
City,State,Zip: OXNARD, CA 93036
Site ID: 600058
CERS ID: 10888879
CERS Description: Hazardous Waste Generator

HAZNET:

Name: FLOOR AND DECOR #268
Address: 1901 VENTURA BLVD
Address 2: Not reported
City,State,Zip: OXNARD, CA 93036
Contact: GREG FUENTES
Telephone: 2818420809
Mailing Name: Not reported
Mailing Address: 1901 VENTURA BLVD

Year: 2021
Gepaid: CAL000466152
TSD EPA ID: CAD008364432
CA Waste Code: 491 - Unspecified sludge waste
Disposal Method: H141 - Storage, Bulking, And/Or Transfer Off Site--No
Treatment/Reovery (H010-H129) Or (H131-H135)
Tons: 2.75

Year: 2000
Gepaid: CAL000026384
TSD EPA ID: CAD008302903
CA Waste Code: 331 - Off-specification, aged or surplus organics
Disposal Method: R01 - Recycler
Tons: 0.375

Year: 2000
Gepaid: CAL000026384
TSD EPA ID: CAD008302903
CA Waste Code: 291 - Latex waste
Disposal Method: H01 - Transfer Station
Tons: 0.105

Additional Info:

Year: 2000
Gen EPA ID: CAL000026384

Shipment Date: 20000511
Creation Date: 6/21/2000 0:00:00
Receipt Date: 20000512
Manifest ID: 20052059
Trans EPA ID: CAR000044420
Trans Name: Not reported
Trans 2 EPA ID: Not reported

Map ID
Direction
Distance
Elevation

MAP FINDINGS

Site

Database(s)

EDR ID Number
EPA ID Number

FLOOR AND DECOR #268 (Continued)

S113031198

Trans 2 Name:	Not reported
TSDF EPA ID:	CAD008302903
Trans Name:	Not reported
TSDF Alt EPA ID:	Not reported
TSDF Alt Name:	Not reported
Waste Code Description:	291 - Latex waste
RCRA Code:	Not reported
Meth Code:	H01 - Transfer Station
Quantity Tons:	0.105
Waste Quantity:	210
Quantity Unit:	P
Additional Code 1:	Not reported
Additional Code 2:	Not reported
Additional Code 3:	Not reported
Additional Code 4:	Not reported
Additional Code 5:	Not reported
Shipment Date:	20000511
Creation Date:	6/21/2000 0:00:00
Receipt Date:	20000512
Manifest ID:	20052059
Trans EPA ID:	CAR000044420
Trans Name:	Not reported
Trans 2 EPA ID:	Not reported
Trans 2 Name:	Not reported
TSDF EPA ID:	CAD008302903
Trans Name:	Not reported
TSDF Alt EPA ID:	Not reported
TSDF Alt Name:	Not reported
Waste Code Description:	331 - Off-specification, aged, or surplus organics
RCRA Code:	D001
Meth Code:	R01 - Recycler
Quantity Tons:	0.375
Waste Quantity:	750
Quantity Unit:	P
Additional Code 1:	Not reported
Additional Code 2:	Not reported
Additional Code 3:	Not reported
Additional Code 4:	Not reported
Additional Code 5:	Not reported

CERS:

Name:	FLOOR AND DECOR #268
Address:	1901 VENTURA BLVD
City,State,Zip:	OXNARD, CA 93036
Site ID:	600058
CERS ID:	10888879
CERS Description:	Chemical Storage Facilities

Affiliation:

Affiliation Type Desc:	Environmental Contact
Entity Name:	Verisk 3E, Regulatory Department
Entity Title:	Not reported
Affiliation Address:	3207 Grey Hawk Ct., Suite 200
Affiliation City:	Carlsbad
Affiliation State:	CA
Affiliation Country:	Not reported

Map ID
Direction
Distance
Elevation

MAP FINDINGS

Site

Database(s)

EDR ID Number
EPA ID Number

FLOOR AND DECOR #268 (Continued)

S113031198

Affiliation Zip: 92010
Affiliation Phone: ,

Affiliation Type Desc: Operator
Entity Name: Floor and Decor Outlets of America Inc.
Entity Title: Not reported
Affiliation Address: Not reported
Affiliation City: Not reported
Affiliation State: Not reported
Affiliation Country: Not reported
Affiliation Zip: Not reported
Affiliation Phone: (404) 471-1634,

Affiliation Type Desc: Identification Signer
Entity Name: Merlando Contreras, Agent for Floor and Decor Outlets of America Inc.
Entity Title: Regulatory Compliance Coordinator, Verisk 3E
Affiliation Address: Not reported
Affiliation City: Not reported
Affiliation State: Not reported
Affiliation Country: Not reported
Affiliation Zip: Not reported
Affiliation Phone: ,

Affiliation Type Desc: CUPA District
Entity Name: Oxnard Fire Department
Entity Title: Not reported
Affiliation Address: 360 West Second Street
Affiliation City: Oxnard
Affiliation State: CA
Affiliation Country: Not reported
Affiliation Zip: 93030
Affiliation Phone: (805) 385-7722,

Affiliation Type Desc: Legal Owner
Entity Name: Floor and Decor Outlets of America Inc.
Entity Title: Not reported
Affiliation Address: 2500 Windy Ridge Parkway
Affiliation City: Atlanta
Affiliation State: GA
Affiliation Country: United States
Affiliation Zip: 30339
Affiliation Phone: (404) 471-1634,

Affiliation Type Desc: Parent Corporation
Entity Name: Floor and Decor Outlets of America Inc.
Entity Title: Not reported
Affiliation Address: Not reported
Affiliation City: Not reported
Affiliation State: Not reported
Affiliation Country: Not reported
Affiliation Zip: Not reported
Affiliation Phone: ,

Affiliation Type Desc: Document Preparer
Entity Name: Merlando Contreras, Agent for Floor and Decor Outlets of America Inc.
Entity Title: Not reported
Affiliation Address: Not reported

Map ID
Direction
Distance
Elevation

MAP FINDINGS

Site

Database(s)

EDR ID Number
EPA ID Number

FLOOR AND DECOR #268 (Continued)

S113031198

Affiliation City:	Not reported
Affiliation State:	Not reported
Affiliation Country:	Not reported
Affiliation Zip:	Not reported
Affiliation Phone:	,
Affiliation Type Desc:	Facility Mailing Address
Entity Name:	Mailing Address
Entity Title:	Not reported
Affiliation Address:	Verisk 3E, Regulatory Department, 3207 Grey Hawk Ct, Suite 200
Affiliation City:	Carlsbad
Affiliation State:	CA
Affiliation Country:	Not reported
Affiliation Zip:	92010
Affiliation Phone:	,

HWTS:

Name:	HOMEBASE #22
Address:	1901 VENTURA BLVD
Address 2:	Not reported
City,State,Zip:	OXNARD, CA 93030
EPA ID:	CAL000026384
Inactive Date:	06/30/2002
Create Date:	05/10/1990
Last Act Date:	Not reported
Mailing Name:	Not reported
Mailing Address:	1905 ASTON AVE
Mailing Address 2:	Not reported
Mailing City,State,Zip:	CARLSBAD, CA 920080000
Owner Name:	HOME BASE
Owner Address:	3345 MICHELSON DR
Owner Address 2:	Not reported
Owner City,State,Zip:	IRVINE, CA 926120650
Contact Name:	THREE E COMPANY
Contact Address:	1905 ASTON AVENUE
Contact Address 2:	Not reported
City,State,Zip:	CARLSBAD, CA 920080000
Facility Status:	Inactive
Facility Type:	PERMANENT
Category:	STATE
Latitude:	34.223556
Longitude:	-119.148671

NAICS:

EPA ID:	CAL000026384
Create Date:	2002-03-14 16:36:27.000
NAICS Code:	44419
NAICS Description:	Other Building Material Dealers
Issued EPA ID Date:	1990-05-10 00:00:00
Inactive Date:	2002-06-30 00:00:00
Facility Name:	HOMEBASE #22
Facility Address:	1901 VENTURA BLVD
Facility Address 2:	Not reported
Facility City:	OXNARD
Facility County:	Not reported
Facility State:	CA

Map ID
Direction
Distance
Elevation

MAP FINDINGS

Site

Database(s)

EDR ID Number
EPA ID Number

FLOOR AND DECOR #268 (Continued)

S113031198

Facility Zip: 930300000

Name: FLOOR AND DECOR #268
Address: 1901 VENTURA BLVD
Address 2: Not reported
City,State,Zip: OXNARD, CA 93036
EPA ID: CAL000466152
Inactive Date: Not reported
Create Date: 10/13/2021
Last Act Date: Not reported
Mailing Name: Not reported
Mailing Address: 1901 VENTURA BLVD
Mailing Address 2: Not reported
Mailing City,State,Zip: OXNARD, CA 93036
Owner Name: FLOOR & DECOR
Owner Address: 2500 WINDY RIDGE PKWY SE
Owner Address 2: Not reported
Owner City,State,Zip: ATLANTA, GA 20229
Contact Name: GREG FUENTES
Contact Address: 1901 VENTURA BLVD
Contact Address 2: Not reported
City,State,Zip: OXNARD, CA 93036
Facility Status: Active
Facility Type: PERMANENT
Category: STATE
Latitude: 34.22611299
Longitude: -119.150385

H27
NW
< 1/8
0.093 mi.
492 ft.

FLOOR AND DECOR #268
1901 VENTURA BLVD
OXNARD, CA 93036
Site 2 of 8 in cluster H

RCRA NonGen / NLR 1027092614
CAL000466152

Relative:
Higher
Actual:
87 ft.

RCRA Listings:
Date Form Received by Agency: 20211013
Handler Name: FLOOR AND DECOR #268
Handler Address: 1901 VENTURA BLVD
Handler City,State,Zip: OXNARD, CA 93036
EPA ID: CAL000466152
Contact Name: GREG FUENTES
Contact Address: 1901 VENTURA BLVD
Contact City,State,Zip: OXNARD, CA 93036
Contact Telephone: 281-842-0809
Contact Fax: Not reported
Contact Email: GREG.FUENTES@FLOORANDDECOR.COM
Contact Title: Not reported
EPA Region: 09
Land Type: Not reported
Federal Waste Generator Description: Not a generator, verified
Non-Notifier: Not reported
Biennial Report Cycle: Not reported
Accessibility: Not reported
Active Site Indicator: Not reported
State District Owner: Not reported
State District: Not reported
Mailing Address: 1901 VENTURA BLVD

Map ID
Direction
Distance
Elevation

MAP FINDINGS

Site

Database(s)

EDR ID Number
EPA ID Number

FLOOR AND DECOR #268 (Continued)

1027092614

Mailing City,State,Zip:	OXNARD, CA 93036
Owner Name:	FLOOR & DECOR
Owner Type:	Other
Operator Name:	GREG FUENTES
Operator Type:	Other
Short-Term Generator Activity:	No
Importer Activity:	No
Mixed Waste Generator:	No
Transporter Activity:	No
Transfer Facility Activity:	No
Recycler Activity with Storage:	No
Small Quantity On-Site Burner Exemption:	No
Smelting Melting and Refining Furnace Exemption:	No
Underground Injection Control:	No
Off-Site Waste Receipt:	No
Universal Waste Indicator:	No
Universal Waste Destination Facility:	No
Federal Universal Waste:	No
Active Site Fed-Reg Treatment Storage and Disposal Facility:	Not reported
Active Site Converter Treatment storage and Disposal Facility:	Not reported
Active Site State-Reg Treatment Storage and Disposal Facility:	Not reported
Active Site State-Reg Handler:	---
Federal Facility Indicator:	Not reported
Hazardous Secondary Material Indicator:	N
Sub-Part K Indicator:	Not reported
Commercial TSD Indicator:	No
Treatment Storage and Disposal Type:	Not reported
2018 GPRA Permit Baseline:	Not on the Baseline
2018 GPRA Renewals Baseline:	Not on the Baseline
Permit Renewals Workload Universe:	Not reported
Permit Workload Universe:	Not reported
Permit Progress Universe:	Not reported
Post-Closure Workload Universe:	Not reported
Closure Workload Universe:	Not reported
202 GPRA Corrective Action Baseline:	No
Corrective Action Workload Universe:	No
Subject to Corrective Action Universe:	No
Non-TSDFs Where RCRA CA has Been Imposed Universe:	No
TSDFs Potentially Subject to CA Under 3004 (u)/(v) Universe:	No
TSDFs Only Subject to CA under Discretionary Auth Universe:	No
Corrective Action Priority Ranking:	No NCAPS ranking
Environmental Control Indicator:	No
Institutional Control Indicator:	No
Human Exposure Controls Indicator:	N/A
Groundwater Controls Indicator:	N/A
Operating TSDF Universe:	Not reported
Full Enforcement Universe:	Not reported
Significant Non-Complier Universe:	No
Unaddressed Significant Non-Complier Universe:	No
Addressed Significant Non-Complier Universe:	No
Significant Non-Complier With a Compliance Schedule Universe:	No
Financial Assurance Required:	Not reported
Handler Date of Last Change:	20211018
Recognized Trader-Importer:	No
Recognized Trader-Exporter:	No
Importer of Spent Lead Acid Batteries:	No
Exporter of Spent Lead Acid Batteries:	No

Map ID
Direction
Distance
Elevation

MAP FINDINGS

Site

Database(s)

EDR ID Number
EPA ID Number

FLOOR AND DECOR #268 (Continued)

1027092614

Recycler Activity Without Storage: No
Manifest Broker: No
Sub-Part P Indicator: No

Handler - Owner Operator:

Owner/Operator Indicator: Operator
Owner/Operator Name: GREG FUENTES
Legal Status: Other
Date Became Current: Not reported
Date Ended Current: Not reported
Owner/Operator Address: 1901 VENTURA BLVD
Owner/Operator City,State,Zip: OXNARD, CA 93036
Owner/Operator Telephone: 281-842-0809
Owner/Operator Telephone Ext: Not reported
Owner/Operator Fax: Not reported
Owner/Operator Email: Not reported

Owner/Operator Indicator: Owner
Owner/Operator Name: FLOOR & DECOR
Legal Status: Other
Date Became Current: Not reported
Date Ended Current: Not reported
Owner/Operator Address: 2500 WINDY RIDGE PKWY SE
Owner/Operator City,State,Zip: ATLANTA, GA 20229
Owner/Operator Telephone: 404-471-1634
Owner/Operator Telephone Ext: Not reported
Owner/Operator Fax: Not reported
Owner/Operator Email: Not reported

Historic Generators:

Receive Date: 20211013
Handler Name: FLOOR AND DECOR #268
Federal Waste Generator Description: Not a generator, verified
State District Owner: Not reported
Large Quantity Handler of Universal Waste: No
Recognized Trader Importer: No
Recognized Trader Exporter: No
Spent Lead Acid Battery Importer: No
Spent Lead Acid Battery Exporter: No
Current Record: Yes
Non Storage Recycler Activity: No
Electronic Manifest Broker: No

List of NAICS Codes and Descriptions:

NAICS Code: 238330
NAICS Description: FLOORING CONTRACTORS

Facility Has Received Notices of Violations:

Violations: No Violations Found

Evaluation Action Summary:

Evaluations: No Evaluations Found

Map ID
Direction
Distance
Elevation

MAP FINDINGS

EDR ID Number
EPA ID Number

	Site	Database(s)	
I28 SSW < 1/8 0.095 mi. 500 ft.	KAISER PERMANENTE EAST OXNARD ROAD MEDICAL OFFICES 2103 E GONZALES RD OXNARD, CA 93063 Site 1 of 5 in cluster I	RCRA NonGen / NLR	1026054952 CAL000428312
Relative: Lower	RCRA Listings:		
Actual: 79 ft.	Date Form Received by Agency:	20170608	
	Handler Name:	KAISER PERMANENTE EAST OXNARD ROAD MEDICAL OFFICES BUILDING	
	Handler Address:	2103 E GONZALES RD	
	Handler City,State,Zip:	OXNARD, CA 93063	
	EPA ID:	CAL000428312	
	Contact Name:	MATTHEW J HURAY	
	Contact Address:	1800 HARRISON ST	
	Contact City,State,Zip:	OAKLAND, CA 94612	
	Contact Telephone:	301-625-7462	
	Contact Fax:	Not reported	
	Contact Email:	MATTHEW.J.HURAY@KP.ORG	
	Contact Title:	Not reported	
	EPA Region:	09	
	Land Type:	Not reported	
	Federal Waste Generator Description:	Not a generator, verified	
	Non-Notifier:	Not reported	
	Biennial Report Cycle:	Not reported	
	Accessibility:	Not reported	
	Active Site Indicator:	Not reported	
	State District Owner:	Not reported	
	State District:	Not reported	
	Mailing Address:	1800 HARRISON ST	
	Mailing City,State,Zip:	OAKLAND, CA 94612-0000	
	Owner Name:	KAISER PERMANETE	
	Owner Type:	Other	
	Operator Name:	MATTHEW J HURAY	
	Operator Type:	Other	
	Short-Term Generator Activity:	No	
	Importer Activity:	No	
	Mixed Waste Generator:	No	
	Transporter Activity:	No	
	Transfer Facility Activity:	No	
	Recycler Activity with Storage:	No	
	Small Quantity On-Site Burner Exemption:	No	
	Smelting Melting and Refining Furnace Exemption:	No	
	Underground Injection Control:	No	
	Off-Site Waste Receipt:	No	
	Universal Waste Indicator:	No	
	Universal Waste Destination Facility:	No	
	Federal Universal Waste:	No	
	Active Site Fed-Reg Treatment Storage and Disposal Facility:	Not reported	
	Active Site Converter Treatment storage and Disposal Facility:	Not reported	
	Active Site State-Reg Treatment Storage and Disposal Facility:	Not reported	
	Active Site State-Reg Handler:	---	
	Federal Facility Indicator:	Not reported	
	Hazardous Secondary Material Indicator:	N	
	Sub-Part K Indicator:	Not reported	
	Commercial TSD Indicator:	No	
	Treatment Storage and Disposal Type:	Not reported	
	2018 GPRA Permit Baseline:	Not on the Baseline	
	2018 GPRA Renewals Baseline:	Not on the Baseline	
	Permit Renewals Workload Universe:	Not reported	

Map ID
Direction
Distance
Elevation

MAP FINDINGS

Site

Database(s)

EDR ID Number
EPA ID Number

KAISER PERMANENTE EAST OXNARD ROAD MEDICAL OFFICES BUILDING (Continued)

1026054952

Permit Workload Universe:	Not reported
Permit Progress Universe:	Not reported
Post-Closure Workload Universe:	Not reported
Closure Workload Universe:	Not reported
202 GPRA Corrective Action Baseline:	No
Corrective Action Workload Universe:	No
Subject to Corrective Action Universe:	No
Non-TSDFs Where RCRA CA has Been Imposed Universe:	No
TSDFs Potentially Subject to CA Under 3004 (u)/(v) Universe:	No
TSDFs Only Subject to CA under Discretionary Auth Universe:	No
Corrective Action Priority Ranking:	No NCAPS ranking
Environmental Control Indicator:	No
Institutional Control Indicator:	No
Human Exposure Controls Indicator:	N/A
Groundwater Controls Indicator:	N/A
Operating TSDF Universe:	Not reported
Full Enforcement Universe:	Not reported
Significant Non-Complier Universe:	No
Unaddressed Significant Non-Complier Universe:	No
Addressed Significant Non-Complier Universe:	No
Significant Non-Complier With a Compliance Schedule Universe:	No
Financial Assurance Required:	Not reported
Handler Date of Last Change:	20200306
Recognized Trader-Importer:	No
Recognized Trader-Exporter:	No
Importer of Spent Lead Acid Batteries:	No
Exporter of Spent Lead Acid Batteries:	No
Recycler Activity Without Storage:	No
Manifest Broker:	No
Sub-Part P Indicator:	No

Handler - Owner Operator:

Owner/Operator Indicator:	Owner
Owner/Operator Name: KAISER PERMANETE	
Legal Status:	Other
Date Became Current:	Not reported
Date Ended Current:	Not reported
Owner/Operator Address:	ONE KAISER PLAZA
Owner/Operator City,State,Zip:	OAKLAND, CA 94612
Owner/Operator Telephone:	510-625-4737
Owner/Operator Telephone Ext:	Not reported
Owner/Operator Fax:	Not reported
Owner/Operator Email:	Not reported

Owner/Operator Indicator:	Operator
Owner/Operator Name: MATTHEW J HURAY	
Legal Status:	Other
Date Became Current:	Not reported
Date Ended Current:	Not reported
Owner/Operator Address:	1800 HARRISON ST
Owner/Operator City,State,Zip:	OAKLAND, CA 94612
Owner/Operator Telephone:	301-625-7462
Owner/Operator Telephone Ext:	Not reported
Owner/Operator Fax:	Not reported
Owner/Operator Email:	Not reported

Map ID
Direction
Distance
Elevation

MAP FINDINGS

Site

Database(s)

EDR ID Number
EPA ID Number

KAISER PERMANENTE EAST OXNARD ROAD MEDICAL OFFICES BULDING (Continued)

1026054952

Historic Generators:

Receive Date: 20170608
Handler Name: KAISER PERMANENTE EAST OXNARD ROAD MEDICAL OFFICES BULDING
Federal Waste Generator Description: Not a generator, verified
State District Owner: Not reported
Large Quantity Handler of Universal Waste: No
Recognized Trader Importer: No
Recognized Trader Exporter: No
Spent Lead Acid Battery Importer: No
Spent Lead Acid Battery Exporter: No
Current Record: Yes
Non Storage Recycler Activity: Not reported
Electronic Manifest Broker: Not reported

List of NAICS Codes and Descriptions:

NAICS Code: 52519
NAICS Description: OTHER INSURANCE FUNDS

Facility Has Received Notices of Violations:

Violations: No Violations Found

Evaluation Action Summary:

Evaluations: No Evaluations Found

I29
SSW
< 1/8
0.095 mi.
500 ft.

KAISER PERMANENTE-OXNARD I
2103 E GONZALES RD
OXNARD, CA 93036

CERS HAZ WASTE
HAZNET
HWTS

S124916584
N/A

Site 2 of 5 in cluster I

Relative:
Lower

CERS HAZ WASTE:

Actual:
79 ft.

Name: KAISER PERMANENTE-OXNARD I
Address: 2103 E GONZALES RD
City,State,Zip: OXNARD, CA 93036
Site ID: 563408
CERS ID: 10737451
CERS Description: Hazardous Waste Generator

Evaluation:

Eval General Type: Compliance Evaluation Inspection
Eval Date: 01-30-2020
Violations Found: No
Eval Type: Routine done by local agency
Eval Notes: Facility submitted hazardous waste generated onsite to CERS. Observed no P-Listed waste being generated at this facility. Facility is a CESQG.
Eval Division: Oxnard City CUPA
Eval Program: HW
Eval Source: CERS,

Eval General Type: Compliance Evaluation Inspection
Eval Date: 04-11-2022
Violations Found: No
Eval Type: Routine done by local agency
Eval Notes: Not reported

Map ID
Direction
Distance
Elevation

MAP FINDINGS

Site

Database(s)

EDR ID Number
EPA ID Number

KAISER PERMANENTE-OXNARD I (Continued)

S124916584

Eval Division: Oxnard City CUPA
Eval Program: HW
Eval Source: CERS,

Coordinates:
Site ID: 563408
Facility Name: Kaiser Permanente-Oxnard I
Env Int Type Code: HMBP
Program ID: 10737451
Coord Name: Not reported
Ref Point Type Desc: Center of a facility or station.,
Latitude: 34.219380
Longitude: -119.150970

Affiliation:
Affiliation Type Desc: Environmental Contact
Entity Name: Kojo Annor
Entity Title: Not reported
Affiliation Address: 5601 De Soto Ave
Affiliation City: Woodland Hills
Affiliation State: CA
Affiliation Country: Not reported
Affiliation Zip: 9367
Affiliation Phone: ,

Affiliation Type Desc: Operator
Entity Name: Teresa Braus
Entity Title: Not reported
Affiliation Address: Not reported
Affiliation City: Not reported
Affiliation State: Not reported
Affiliation Country: Not reported
Affiliation Zip: Not reported
Affiliation Phone: (805) 729-4371,

Affiliation Type Desc: Parent Corporation
Entity Name: Kaiser Permanente
Entity Title: Not reported
Affiliation Address: Not reported
Affiliation City: Not reported
Affiliation State: Not reported
Affiliation Country: Not reported
Affiliation Zip: Not reported
Affiliation Phone: ,

Affiliation Type Desc: Legal Owner
Entity Name: Kaiser Foundation Health Plan Inc.
Entity Title: Not reported
Affiliation Address: One Kaiser Plaza
Affiliation City: Oakland
Affiliation State: CA
Affiliation Country: United States
Affiliation Zip: 94612
Affiliation Phone: (510) 625-4737,

Affiliation Type Desc: Property Owner

Map ID
Direction
Distance
Elevation

MAP FINDINGS

Site

Database(s)

EDR ID Number
EPA ID Number

KAISER PERMANENTE-OXNARD I (Continued)

S124916584

Entity Name: Kaiser Foundation Health Plan Inc.
Entity Title: Not reported
Affiliation Address: One Kaiser Plaza
Affiliation City: Oakland
Affiliation State: CA
Affiliation Country: United States
Affiliation Zip: 94612
Affiliation Phone: (510) 625-4737,

Affiliation Type Desc: CUPA District
Entity Name: Oxnard Fire Department
Entity Title: Not reported
Affiliation Address: 360 West Second Street
Affiliation City: Oxnard
Affiliation State: CA
Affiliation Country: Not reported
Affiliation Zip: 93030
Affiliation Phone: (805) 385-7722,

Affiliation Type Desc: Document Preparer
Entity Name: KOJO ANNOR
Entity Title: Not reported
Affiliation Address: Not reported
Affiliation City: Not reported
Affiliation State: Not reported
Affiliation Country: Not reported
Affiliation Zip: Not reported
Affiliation Phone: ,

Affiliation Type Desc: Facility Mailing Address
Entity Name: Mailing Address
Entity Title: Not reported
Affiliation Address: 5601 De Soto
Affiliation City: Woodland Hills
Affiliation State: CA
Affiliation Country: Not reported
Affiliation Zip: 91367
Affiliation Phone: ,

Affiliation Type Desc: Identification Signer
Entity Name: Kojo Annor
Entity Title: Manager Environmental Health and Safety
Affiliation Address: Not reported
Affiliation City: Not reported
Affiliation State: Not reported
Affiliation Country: Not reported
Affiliation Zip: Not reported
Affiliation Phone: ,

HAZNET:

Name: KAISER PERMANENTE EAST OXNARD ROAD MEDICAL OFFICES BULDING
Address: 2103 E GONZALES RD
Address 2: Not reported
City,State,Zip: OXNARD, CA 93063
Contact: MATTHEW J HURAY
Telephone: 3016257462

Map ID
Direction
Distance
Elevation

MAP FINDINGS

Site

Database(s)

EDR ID Number
EPA ID Number

KAISER PERMANENTE-OXNARD I (Continued)

S124916584

Mailing Name:	Not reported
Mailing Address:	ONE KAISER PLAZA
Year:	2021
Gepaid:	CAL000428312
TSD EPA ID:	NED981723513
CA Waste Code:	311 - Pharmaceutical waste
Disposal Method:	H040 - Incineration--Thermal Destruction Other Than Use As A Fuel
Tons:	0.053
Year:	2021
Gepaid:	CAL000428312
TSD EPA ID:	ARD069748192
CA Waste Code:	331 - Off-specification, aged or surplus organics
Disposal Method:	H040 - Incineration--Thermal Destruction Other Than Use As A Fuel
Tons:	0.0025
Year:	2021
Gepaid:	CAL000428312
TSD EPA ID:	UTD981552177
CA Waste Code:	331 - Off-specification, aged or surplus organics
Disposal Method:	H040 - Incineration--Thermal Destruction Other Than Use As A Fuel
Tons:	0.0095
Year:	2020
Gepaid:	CAL000428312
TSD EPA ID:	NED981723513
CA Waste Code:	331 - Off-specification, aged or surplus organics
Disposal Method:	H141 - Storage, Bulking, And/Or Transfer Off Site--No Treatment/Reovery (H010-H129) Or (H131-H135)
Tons:	0.0065
Year:	2020
Gepaid:	CAL000428312
TSD EPA ID:	NED981723513
CA Waste Code:	311 - Pharmaceutical waste
Disposal Method:	H040 - Incineration--Thermal Destruction Other Than Use As A Fuel
Tons:	0.121
Year:	2018
Gepaid:	CAL000428312
TSD EPA ID:	NED981723513
CA Waste Code:	331 - Off-specification, aged or surplus organics
Disposal Method:	H141 - Storage, Bulking, And/Or Transfer Off Site--No Treatment/Reovery (H010-H129) Or (H131-H135)
Tons:	0.00450

Detail Two:

Year:	2020
EM Manifest ID:	1231d05b-fdd7-4f4d-bf93-04004cf1e89c
Shipment Date:	4/10/2020
Receipt Date:	4/30/2020
Manifest Number:	014585952FLE
Generator EPA ID:	CAL000428312
Name:	KAISER PERMANENTE EAST OXNARD RD. MEDICAL OFFICES
Address:	2103 E. GONZALES ROAD

Map ID
Direction
Distance
Elevation

MAP FINDINGS

Site

Database(s)

EDR ID Number
EPA ID Number

KAISER PERMANENTE-OXNARD I (Continued)

S124916584

Address 2: Not reported
City: OXNARD
Zip: 93063
Telephone: 800-483-3718
Contact: Avi E. Zaraya
Contact Telephone: 818-719-4143
Transporter 1 EPA ID: MAD039322250
Transporter 1 Emergency Number: Not reported
Transporter 2 EPA ID: MAD039322250
Transporter 2 Emergency Number: Not reported
TSDF EPA ID: NED981723513
TSDF Name: Clean Harbors Environmental Services, Inc.
TSDF Address 1: 2247 South Highway 71
TSDF Address 2: Not reported
TSDF City: Kimball
TSDF Zip: 69145
TSDF Telephone: 800-483-3718

Federal:

Year: 2020
EM Manifest ID: 1231d05b-fdd7-4f4d-bf93-04004cf1e89c
Generator EPA ID: CAL000428312
Shipment Date: 2020-04-10
Manifest Number: 014585952FLE
Line Number: 1
Method Code: H141
Quantity Tons: 0.00400
Quantity Waste: 8.000000
Quantity Unit: P
Number of Containers: 1
Type of Container: Fiber or plastic boxes, cartons, cases
Quantity Type: Pounds
Federal Code: D001

Year: 2020
EM Manifest ID: 1231d05b-fdd7-4f4d-bf93-04004cf1e89c
Generator EPA ID: CAL000428312
Shipment Date: 2020-04-10
Manifest Number: 014585952FLE
Line Number: 3
Method Code: H040
Quantity Tons: 0.03600
Quantity Waste: 72.000000
Quantity Unit: P
Number of Containers: 1
Type of Container: Fiber or plastic boxes, cartons, cases
Quantity Type: Pounds
Federal Code: D001

Year: 2020
EM Manifest ID: 1231d05b-fdd7-4f4d-bf93-04004cf1e89c
Generator EPA ID: CAL000428312
Shipment Date: 2020-04-10
Manifest Number: 014585952FLE
Line Number: 3
Method Code: H040
Quantity Tons: 0.03600
Quantity Waste: 72.000000

Map ID
Direction
Distance
Elevation

MAP FINDINGS

Site

Database(s)

EDR ID Number
EPA ID Number

KAISER PERMANENTE-OXNARD I (Continued)

S124916584

Quantity Unit:	P
Number of Containers:	1
Type of Container:	Fiber or plastic boxes, cartons, cases
Quantity Type:	Pounds
Federal Code:	D005
Year:	2020
EM Manifest ID:	1231d05b-fdd7-4f4d-bf93-04004cf1e89c
Generator EPA ID:	CAL000428312
Shipment Date:	2020-04-10
Manifest Number:	014585952FLE
Line Number:	3
Method Code:	H040
Quantity Tons:	0.03600
Quantity Waste:	72.000000
Quantity Unit:	P
Number of Containers:	1
Type of Container:	Fiber or plastic boxes, cartons, cases
Quantity Type:	Pounds
Federal Code:	D007
Year:	2020
EM Manifest ID:	1231d05b-fdd7-4f4d-bf93-04004cf1e89c
Generator EPA ID:	CAL000428312
Shipment Date:	2020-04-10
Manifest Number:	014585952FLE
Line Number:	3
Method Code:	H040
Quantity Tons:	0.03600
Quantity Waste:	72.000000
Quantity Unit:	P
Number of Containers:	1
Type of Container:	Fiber or plastic boxes, cartons, cases
Quantity Type:	Pounds
Federal Code:	D009
Year:	2020
EM Manifest ID:	1231d05b-fdd7-4f4d-bf93-04004cf1e89c
Generator EPA ID:	CAL000428312
Shipment Date:	2020-04-10
Manifest Number:	014585952FLE
Line Number:	3
Method Code:	H040
Quantity Tons:	0.03600
Quantity Waste:	72.000000
Quantity Unit:	P
Number of Containers:	1
Type of Container:	Fiber or plastic boxes, cartons, cases
Quantity Type:	Pounds
Federal Code:	D010
Year:	2020
EM Manifest ID:	1231d05b-fdd7-4f4d-bf93-04004cf1e89c
Generator EPA ID:	CAL000428312
Shipment Date:	2020-04-10
Manifest Number:	014585952FLE
Line Number:	3

Map ID
Direction
Distance
Elevation

MAP FINDINGS

Site

Database(s)

EDR ID Number
EPA ID Number

KAISER PERMANENTE-OXNARD I (Continued)

S124916584

Method Code:	H040
Quantity Tons:	0.03600
Quantity Waste:	72.000000
Quantity Unit:	P
Number of Containers:	1
Type of Container:	Fiber or plastic boxes, cartons, cases
Quantity Type:	Pounds
Federal Code:	D011
Year:	2020
EM Manifest ID:	1231d05b-fdd7-4f4d-bf93-04004cf1e89c
Generator EPA ID:	CAL000428312
Shipment Date:	2020-04-10
Manifest Number:	014585952FLE
Line Number:	3
Method Code:	H040
Quantity Tons:	0.03600
Quantity Waste:	72.000000
Quantity Unit:	P
Number of Containers:	1
Type of Container:	Fiber or plastic boxes, cartons, cases
Quantity Type:	Pounds
Federal Code:	D013
Year:	2020
EM Manifest ID:	1231d05b-fdd7-4f4d-bf93-04004cf1e89c
Generator EPA ID:	CAL000428312
Shipment Date:	2020-04-10
Manifest Number:	014585952FLE
Line Number:	3
Method Code:	H040
Quantity Tons:	0.03600
Quantity Waste:	72.000000
Quantity Unit:	P
Number of Containers:	1
Type of Container:	Fiber or plastic boxes, cartons, cases
Quantity Type:	Pounds
Federal Code:	D024
Year:	2020
EM Manifest ID:	1231d05b-fdd7-4f4d-bf93-04004cf1e89c
Generator EPA ID:	CAL000428312
Shipment Date:	2020-04-10
Manifest Number:	014585952FLE
Line Number:	3
Method Code:	H040
Quantity Tons:	0.03600
Quantity Waste:	72.000000
Quantity Unit:	P
Number of Containers:	1
Type of Container:	Fiber or plastic boxes, cartons, cases
Quantity Type:	Pounds
Federal Code:	D033
Year:	2020
EM Manifest ID:	1231d05b-fdd7-4f4d-bf93-04004cf1e89c
Generator EPA ID:	CAL000428312

Map ID
Direction
Distance
Elevation

MAP FINDINGS

Site

Database(s)

EDR ID Number
EPA ID Number

KAISER PERMANENTE-OXNARD I (Continued)

S124916584

Shipment Date:	2020-04-10
Manifest Number:	014585952FLE
Line Number:	3
Method Code:	H040
Quantity Tons:	0.03600
Quantity Waste:	72.000000
Quantity Unit:	P
Number of Containers:	1
Type of Container:	Fiber or plastic boxes, cartons, cases
Quantity Type:	Pounds
Federal Code:	P001
Year:	2020
EM Manifest ID:	1231d05b-fdd7-4f4d-bf93-04004cf1e89c
Generator EPA ID:	CAL000428312
Shipment Date:	2020-04-10
Manifest Number:	014585952FLE
Line Number:	3
Method Code:	H040
Quantity Tons:	0.03600
Quantity Waste:	72.000000
Quantity Unit:	P
Number of Containers:	1
Type of Container:	Fiber or plastic boxes, cartons, cases
Quantity Type:	Pounds
Federal Code:	P075
Year:	2020
EM Manifest ID:	1231d05b-fdd7-4f4d-bf93-04004cf1e89c
Generator EPA ID:	CAL000428312
Shipment Date:	2020-04-10
Manifest Number:	014585952FLE
Line Number:	3
Method Code:	H040
Quantity Tons:	0.03600
Quantity Waste:	72.000000
Quantity Unit:	P
Number of Containers:	1
Type of Container:	Fiber or plastic boxes, cartons, cases
Quantity Type:	Pounds
Federal Code:	P188
Year:	2020
EM Manifest ID:	1231d05b-fdd7-4f4d-bf93-04004cf1e89c
Generator EPA ID:	CAL000428312
Shipment Date:	2020-04-10
Manifest Number:	014585952FLE
Line Number:	3
Method Code:	H040
Quantity Tons:	0.03600
Quantity Waste:	72.000000
Quantity Unit:	P
Number of Containers:	1
Type of Container:	Fiber or plastic boxes, cartons, cases
Quantity Type:	Pounds
Federal Code:	PHARMS

Map ID
Direction
Distance
Elevation

MAP FINDINGS

Site

Database(s)

EDR ID Number
EPA ID Number

KAISER PERMANENTE-OXNARD I (Continued)

S124916584

Year: 2020
EM Manifest ID: 1231d05b-fdd7-4f4d-bf93-04004cf1e89c
Generator EPA ID: CAL000428312
Shipment Date: 2020-04-10
Manifest Number: 014585952FLE
Line Number: 3
Method Code: H040
Quantity Tons: 0.03600
Quantity Waste: 72.000000
Quantity Unit: P
Number of Containers: 1
Type of Container: Fiber or plastic boxes, cartons, cases
Quantity Type: Pounds
Federal Code: U002

Year: 2020
EM Manifest ID: 1231d05b-fdd7-4f4d-bf93-04004cf1e89c
Generator EPA ID: CAL000428312
Shipment Date: 2020-04-10
Manifest Number: 014585952FLE
Line Number: 3
Method Code: H040
Quantity Tons: 0.03600
Quantity Waste: 72.000000
Quantity Unit: P
Number of Containers: 1
Type of Container: Fiber or plastic boxes, cartons, cases
Quantity Type: Pounds
Federal Code: U010

Year: 2020
EM Manifest ID: 1231d05b-fdd7-4f4d-bf93-04004cf1e89c
Generator EPA ID: CAL000428312
Shipment Date: 2020-04-10
Manifest Number: 014585952FLE
Line Number: 3
Method Code: H040
Quantity Tons: 0.03600
Quantity Waste: 72.000000
Quantity Unit: P
Number of Containers: 1
Type of Container: Fiber or plastic boxes, cartons, cases
Quantity Type: Pounds
Federal Code: U035

Year: 2020
EM Manifest ID: 1231d05b-fdd7-4f4d-bf93-04004cf1e89c
Generator EPA ID: CAL000428312
Shipment Date: 2020-04-10
Manifest Number: 014585952FLE
Line Number: 3
Method Code: H040
Quantity Tons: 0.03600
Quantity Waste: 72.000000
Quantity Unit: P
Number of Containers: 1
Type of Container: Fiber or plastic boxes, cartons, cases

Map ID
Direction
Distance
Elevation

MAP FINDINGS

Site

Database(s)

EDR ID Number
EPA ID Number

KAISER PERMANENTE-OXNARD I (Continued)

S124916584

Quantity Type:	Pounds
Federal Code:	U044
Year:	2020
EM Manifest ID:	1231d05b-fdd7-4f4d-bf93-04004cf1e89c
Generator EPA ID:	CAL000428312
Shipment Date:	2020-04-10
Manifest Number:	014585952FLE
Line Number:	3
Method Code:	H040
Quantity Tons:	0.03600
Quantity Waste:	72.000000
Quantity Unit:	P
Number of Containers:	1
Type of Container:	Fiber or plastic boxes, cartons, cases
Quantity Type:	Pounds
Federal Code:	U048
Year:	2020
EM Manifest ID:	1231d05b-fdd7-4f4d-bf93-04004cf1e89c
Generator EPA ID:	CAL000428312
Shipment Date:	2020-04-10
Manifest Number:	014585952FLE
Line Number:	3
Method Code:	H040
Quantity Tons:	0.03600
Quantity Waste:	72.000000
Quantity Unit:	P
Number of Containers:	1
Type of Container:	Fiber or plastic boxes, cartons, cases
Quantity Type:	Pounds
Federal Code:	U058
Year:	2020
EM Manifest ID:	1231d05b-fdd7-4f4d-bf93-04004cf1e89c
Generator EPA ID:	CAL000428312
Shipment Date:	2020-04-10
Manifest Number:	014585952FLE
Line Number:	3
Method Code:	H040
Quantity Tons:	0.03600
Quantity Waste:	72.000000
Quantity Unit:	P
Number of Containers:	1
Type of Container:	Fiber or plastic boxes, cartons, cases
Quantity Type:	Pounds
Federal Code:	U089
Year:	2020
EM Manifest ID:	1231d05b-fdd7-4f4d-bf93-04004cf1e89c
Generator EPA ID:	CAL000428312
Shipment Date:	2020-04-10
Manifest Number:	014585952FLE
Line Number:	3
Method Code:	H040
Quantity Tons:	0.03600
Quantity Waste:	72.000000

Map ID
Direction
Distance
Elevation

MAP FINDINGS

Site

Database(s)

EDR ID Number
EPA ID Number

KAISER PERMANENTE-OXNARD I (Continued)

S124916584

Quantity Unit:	P
Number of Containers:	1
Type of Container:	Fiber or plastic boxes, cartons, cases
Quantity Type:	Pounds
Federal Code:	U122
Year:	2020
EM Manifest ID:	1231d05b-fdd7-4f4d-bf93-04004cf1e89c
Generator EPA ID:	CAL000428312
Shipment Date:	2020-04-10
Manifest Number:	014585952FLE
Line Number:	3
Method Code:	H040
Quantity Tons:	0.03600
Quantity Waste:	72.000000
Quantity Unit:	P
Number of Containers:	1
Type of Container:	Fiber or plastic boxes, cartons, cases
Quantity Type:	Pounds
Federal Code:	U129
Year:	2020
EM Manifest ID:	1231d05b-fdd7-4f4d-bf93-04004cf1e89c
Generator EPA ID:	CAL000428312
Shipment Date:	2020-04-10
Manifest Number:	014585952FLE
Line Number:	3
Method Code:	H040
Quantity Tons:	0.03600
Quantity Waste:	72.000000
Quantity Unit:	P
Number of Containers:	1
Type of Container:	Fiber or plastic boxes, cartons, cases
Quantity Type:	Pounds
Federal Code:	U132
Year:	2020
EM Manifest ID:	1231d05b-fdd7-4f4d-bf93-04004cf1e89c
Generator EPA ID:	CAL000428312
Shipment Date:	2020-04-10
Manifest Number:	014585952FLE
Line Number:	3
Method Code:	H040
Quantity Tons:	0.03600
Quantity Waste:	72.000000
Quantity Unit:	P
Number of Containers:	1
Type of Container:	Fiber or plastic boxes, cartons, cases
Quantity Type:	Pounds
Federal Code:	U150
Year:	2020
EM Manifest ID:	1231d05b-fdd7-4f4d-bf93-04004cf1e89c
Generator EPA ID:	CAL000428312
Shipment Date:	2020-04-10
Manifest Number:	014585952FLE
Line Number:	3

Map ID
Direction
Distance
Elevation

MAP FINDINGS

Site

Database(s)

EDR ID Number
EPA ID Number

KAISER PERMANENTE-OXNARD I (Continued)

S124916584

Method Code:	H040
Quantity Tons:	0.03600
Quantity Waste:	72.000000
Quantity Unit:	P
Number of Containers:	1
Type of Container:	Fiber or plastic boxes, cartons, cases
Quantity Type:	Pounds
Federal Code:	U188
Year:	2020
EM Manifest ID:	1231d05b-fdd7-4f4d-bf93-04004cf1e89c
Generator EPA ID:	CAL000428312
Shipment Date:	2020-04-10
Manifest Number:	014585952FLE
Line Number:	3
Method Code:	H040
Quantity Tons:	0.03600
Quantity Waste:	72.000000
Quantity Unit:	P
Number of Containers:	1
Type of Container:	Fiber or plastic boxes, cartons, cases
Quantity Type:	Pounds
Federal Code:	U200
Year:	2020
EM Manifest ID:	1231d05b-fdd7-4f4d-bf93-04004cf1e89c
Generator EPA ID:	CAL000428312
Shipment Date:	2020-04-10
Manifest Number:	014585952FLE
Line Number:	3
Method Code:	H040
Quantity Tons:	0.03600
Quantity Waste:	72.000000
Quantity Unit:	P
Number of Containers:	1
Type of Container:	Fiber or plastic boxes, cartons, cases
Quantity Type:	Pounds
Federal Code:	U210
Year:	2020
EM Manifest ID:	1231d05b-fdd7-4f4d-bf93-04004cf1e89c
Generator EPA ID:	CAL000428312
Shipment Date:	2020-04-10
Manifest Number:	014585952FLE
Line Number:	3
Method Code:	H040
Quantity Tons:	0.03600
Quantity Waste:	72.000000
Quantity Unit:	P
Number of Containers:	1
Type of Container:	Fiber or plastic boxes, cartons, cases
Quantity Type:	Pounds
Federal Code:	U237
Year:	2020
EM Manifest ID:	1231d05b-fdd7-4f4d-bf93-04004cf1e89c
Generator EPA ID:	CAL000428312

Map ID
Direction
Distance
Elevation

MAP FINDINGS

Site

Database(s)

EDR ID Number
EPA ID Number

KAISER PERMANENTE-OXNARD I (Continued)

S124916584

Shipment Date: 2020-04-10
Manifest Number: 014585952FLE
Line Number: 3
Method Code: H040
Quantity Tons: 0.03600
Quantity Waste: 72.000000
Quantity Unit: P
Number of Containers: 1
Type of Container: Fiber or plastic boxes, cartons, cases
Quantity Type: Pounds
Federal Code: U248

Year: 2020
EM Manifest ID: 1231d05b-fdd7-4f4d-bf93-04004cf1e89c
Generator EPA ID: CAL000428312
Shipment Date: 2020-04-10
Manifest Number: 014585952FLE
Line Number: 4
Method Code: H141
Quantity Tons: 0.00250
Quantity Waste: 5.000000
Quantity Unit: P
Number of Containers: 1
Type of Container: Fiberboard or plastic drums, barrels, kegs
Quantity Type: Pounds
Federal Code: D001

Year: 2020
EM Manifest ID: 1231d05b-fdd7-4f4d-bf93-04004cf1e89c
Generator EPA ID: CAL000428312
Shipment Date: 2020-04-10
Manifest Number: 014585952FLE
Line Number: 4
Method Code: H141
Quantity Tons: 0.00250
Quantity Waste: 5.000000
Quantity Unit: P
Number of Containers: 1
Type of Container: Fiberboard or plastic drums, barrels, kegs
Quantity Type: Pounds
Federal Code: D011

State:
Year: 2020
EM Manifest ID: 1231d05b-fdd7-4f4d-bf93-04004cf1e89c
Generator EPA ID: CAL000428312
Shipment Date: 2020-04-10
Manifest Number: 014585952FLE
Line Number: 1
Method Code: H141
Quantity Tons: 0.00400
Quantity Waste: 8.000000
Quantity Unit: P
Number of Containers: 1
Type of Container: Fiber or plastic boxes, cartons, cases
Quantity Type: Pounds
State Code: 331

Map ID
Direction
Distance
Elevation

MAP FINDINGS

Site

Database(s)

EDR ID Number
EPA ID Number

KAISER PERMANENTE-OXNARD I (Continued)

S124916584

Year: 2020
EM Manifest ID: 1231d05b-fdd7-4f4d-bf93-04004cf1e89c
Generator EPA ID: CAL000428312
Shipment Date: 2020-04-10
Manifest Number: 014585952FLE
Line Number: 3
Method Code: H040
Quantity Tons: 0.03600
Quantity Waste: 72.000000
Quantity Unit: P
Number of Containers: 1
Type of Container: Fiber or plastic boxes, cartons, cases
Quantity Type: Pounds
State Code: 311

Year: 2020
EM Manifest ID: 1231d05b-fdd7-4f4d-bf93-04004cf1e89c
Generator EPA ID: CAL000428312
Shipment Date: 2020-04-10
Manifest Number: 014585952FLE
Line Number: 4
Method Code: H141
Quantity Tons: 0.00250
Quantity Waste: 5.000000
Quantity Unit: P
Number of Containers: 1
Type of Container: Fiberboard or plastic drums, barrels, kegs
Quantity Type: Pounds
State Code: 331

Detail Two:

Year: 2018
EM Manifest ID: 158410
Shipment Date: 10/10/2018
Receipt Date: 10/20/2018
Manifest Number: 019416104JJK
Generator EPA ID: CAL000428312
Name: KAISER PERMANENTE EAST OXNARD RD. MEDICAL OFFICES
Address: 2103 E. GONZALES ROAD
Address 2: Not reported
City: OXNARD
Zip: 93063
Telephone: 800-483-3718
Contact: Avi E. Zaraya
Contact Telephone: 818-719-4143
Transporter 1 EPA ID: MAD039322250
Transporter 1 Emergency Number: Not reported
Transporter 2 EPA ID: MOD095038998
Transporter 2 Emergency Number: Not reported
TSDF EPA ID: NED981723513
TSDF Name: Clean Harbors Environmental Services, Inc.
TSDF Address 1: 2247 South Highway 71
TSDF Address 2: Not reported
TSDF City: Kimball
TSDF Zip: 69145
TSDF Telephone: 800-483-3718

Map ID
Direction
Distance
Elevation

MAP FINDINGS

Site

Database(s)

EDR ID Number
EPA ID Number

KAISER PERMANENTE-OXNARD I (Continued)

S124916584

Federal:

Year: 2018
EM Manifest ID: 158410
Generator EPA ID: CAL000428312
Shipment Date: 2018-10-10
Manifest Number: 019416104JJJ
Line Number: 1
Method Code: H040
Quantity Tons: 0.14000
Quantity Waste: 280.000000
Quantity Unit: P
Number of Containers: 3
Type of Container: Fiberboard or plastic drums, barrels, kegs
Quantity Type: Pounds
Federal Code: D001

Year: 2018
EM Manifest ID: 158410
Generator EPA ID: CAL000428312
Shipment Date: 2018-10-10
Manifest Number: 019416104JJJ
Line Number: 1
Method Code: H040
Quantity Tons: 0.14000
Quantity Waste: 280.000000
Quantity Unit: P
Number of Containers: 3
Type of Container: Fiberboard or plastic drums, barrels, kegs
Quantity Type: Pounds
Federal Code: D005

Year: 2018
EM Manifest ID: 158410
Generator EPA ID: CAL000428312
Shipment Date: 2018-10-10
Manifest Number: 019416104JJJ
Line Number: 1
Method Code: H040
Quantity Tons: 0.14000
Quantity Waste: 280.000000
Quantity Unit: P
Number of Containers: 3
Type of Container: Fiberboard or plastic drums, barrels, kegs
Quantity Type: Pounds
Federal Code: D007

Year: 2018
EM Manifest ID: 158410
Generator EPA ID: CAL000428312
Shipment Date: 2018-10-10
Manifest Number: 019416104JJJ
Line Number: 1
Method Code: H040
Quantity Tons: 0.14000
Quantity Waste: 280.000000
Quantity Unit: P
Number of Containers: 3

Map ID
Direction
Distance
Elevation

MAP FINDINGS

Site

Database(s)

EDR ID Number
EPA ID Number

KAISER PERMANENTE-OXNARD I (Continued)

S124916584

Type of Container: Fiberboard or plastic drums, barrels, kegs
Quantity Type: Pounds
Federal Code: D009

Year: 2018
EM Manifest ID: 158410
Generator EPA ID: CAL000428312
Shipment Date: 2018-10-10
Manifest Number: 019416104JJK
Line Number: 1
Method Code: H040
Quantity Tons: 0.14000
Quantity Waste: 280.000000
Quantity Unit: P
Number of Containers: 3
Type of Container: Fiberboard or plastic drums, barrels, kegs
Quantity Type: Pounds
Federal Code: D010

Year: 2018
EM Manifest ID: 158410
Generator EPA ID: CAL000428312
Shipment Date: 2018-10-10
Manifest Number: 019416104JJK
Line Number: 1
Method Code: H040
Quantity Tons: 0.14000
Quantity Waste: 280.000000
Quantity Unit: P
Number of Containers: 3
Type of Container: Fiberboard or plastic drums, barrels, kegs
Quantity Type: Pounds
Federal Code: D011

Year: 2018
EM Manifest ID: 158410
Generator EPA ID: CAL000428312
Shipment Date: 2018-10-10
Manifest Number: 019416104JJK
Line Number: 1
Method Code: H040
Quantity Tons: 0.14000
Quantity Waste: 280.000000
Quantity Unit: P
Number of Containers: 3
Type of Container: Fiberboard or plastic drums, barrels, kegs
Quantity Type: Pounds
Federal Code: D013

Year: 2018
EM Manifest ID: 158410
Generator EPA ID: CAL000428312
Shipment Date: 2018-10-10
Manifest Number: 019416104JJK
Line Number: 1
Method Code: H040
Quantity Tons: 0.14000

Map ID
Direction
Distance
Elevation

MAP FINDINGS

Site

Database(s)

EDR ID Number
EPA ID Number

KAISER PERMANENTE-OXNARD I (Continued)

S124916584

Quantity Waste: 280.000000
Quantity Unit: P
Number of Containers: 3
Type of Container: Fiberboard or plastic drums, barrels, kegs
Quantity Type: Pounds
Federal Code: D024

Year: 2018
EM Manifest ID: 158410
Generator EPA ID: CAL000428312
Shipment Date: 2018-10-10
Manifest Number: 019416104JJJ
Line Number: 1
Method Code: H040
Quantity Tons: 0.14000
Quantity Waste: 280.000000
Quantity Unit: P
Number of Containers: 3
Type of Container: Fiberboard or plastic drums, barrels, kegs
Quantity Type: Pounds
Federal Code: D033

Year: 2018
EM Manifest ID: 158410
Generator EPA ID: CAL000428312
Shipment Date: 2018-10-10
Manifest Number: 019416104JJJ
Line Number: 1
Method Code: H040
Quantity Tons: 0.14000
Quantity Waste: 280.000000
Quantity Unit: P
Number of Containers: 3
Type of Container: Fiberboard or plastic drums, barrels, kegs
Quantity Type: Pounds
Federal Code: U002

Year: 2018
EM Manifest ID: 158410
Generator EPA ID: CAL000428312
Shipment Date: 2018-10-10
Manifest Number: 019416104JJJ
Line Number: 1
Method Code: H040
Quantity Tons: 0.14000
Quantity Waste: 280.000000
Quantity Unit: P
Number of Containers: 3
Type of Container: Fiberboard or plastic drums, barrels, kegs
Quantity Type: Pounds
Federal Code: U010

Year: 2018
EM Manifest ID: 158410
Generator EPA ID: CAL000428312
Shipment Date: 2018-10-10
Manifest Number: 019416104JJJ

Map ID
Direction
Distance
Elevation

MAP FINDINGS

Site

Database(s)

EDR ID Number
EPA ID Number

KAISER PERMANENTE-OXNARD I (Continued)

S124916584

Line Number: 1
Method Code: H040
Quantity Tons: 0.14000
Quantity Waste: 280.000000
Quantity Unit: P
Number of Containers: 3
Type of Container: Fiberboard or plastic drums, barrels, kegs
Quantity Type: Pounds
Federal Code: U035

Year: 2018
EM Manifest ID: 158410
Generator EPA ID: CAL000428312
Shipment Date: 2018-10-10
Manifest Number: 019416104JJK
Line Number: 1
Method Code: H040
Quantity Tons: 0.14000
Quantity Waste: 280.000000
Quantity Unit: P
Number of Containers: 3
Type of Container: Fiberboard or plastic drums, barrels, kegs
Quantity Type: Pounds
Federal Code: U044

Year: 2018
EM Manifest ID: 158410
Generator EPA ID: CAL000428312
Shipment Date: 2018-10-10
Manifest Number: 019416104JJK
Line Number: 1
Method Code: H040
Quantity Tons: 0.14000
Quantity Waste: 280.000000
Quantity Unit: P
Number of Containers: 3
Type of Container: Fiberboard or plastic drums, barrels, kegs
Quantity Type: Pounds
Federal Code: U048

Year: 2018
EM Manifest ID: 158410
Generator EPA ID: CAL000428312
Shipment Date: 2018-10-10
Manifest Number: 019416104JJK
Line Number: 1
Method Code: H040
Quantity Tons: 0.14000
Quantity Waste: 280.000000
Quantity Unit: P
Number of Containers: 3
Type of Container: Fiberboard or plastic drums, barrels, kegs
Quantity Type: Pounds
Federal Code: U058

Year: 2018
EM Manifest ID: 158410

Map ID
Direction
Distance
Elevation

MAP FINDINGS

Site

Database(s)

EDR ID Number
EPA ID Number

KAISER PERMANENTE-OXNARD I (Continued)

S124916584

Generator EPA ID: CAL000428312
Shipment Date: 2018-10-10
Manifest Number: 019416104JJJ
Line Number: 1
Method Code: H040
Quantity Tons: 0.14000
Quantity Waste: 280.000000
Quantity Unit: P
Number of Containers: 3
Type of Container: Fiberboard or plastic drums, barrels, kegs
Quantity Type: Pounds
Federal Code: U089

Year: 2018
EM Manifest ID: 158410
Generator EPA ID: CAL000428312
Shipment Date: 2018-10-10
Manifest Number: 019416104JJJ
Line Number: 1
Method Code: H040
Quantity Tons: 0.14000
Quantity Waste: 280.000000
Quantity Unit: P
Number of Containers: 3
Type of Container: Fiberboard or plastic drums, barrels, kegs
Quantity Type: Pounds
Federal Code: U122

Year: 2018
EM Manifest ID: 158410
Generator EPA ID: CAL000428312
Shipment Date: 2018-10-10
Manifest Number: 019416104JJJ
Line Number: 1
Method Code: H040
Quantity Tons: 0.14000
Quantity Waste: 280.000000
Quantity Unit: P
Number of Containers: 3
Type of Container: Fiberboard or plastic drums, barrels, kegs
Quantity Type: Pounds
Federal Code: U129

Year: 2018
EM Manifest ID: 158410
Generator EPA ID: CAL000428312
Shipment Date: 2018-10-10
Manifest Number: 019416104JJJ
Line Number: 1
Method Code: H040
Quantity Tons: 0.14000
Quantity Waste: 280.000000
Quantity Unit: P
Number of Containers: 3
Type of Container: Fiberboard or plastic drums, barrels, kegs
Quantity Type: Pounds
Federal Code: U132

Map ID
Direction
Distance
Elevation

MAP FINDINGS

Site

Database(s)

EDR ID Number
EPA ID Number

KAISER PERMANENTE-OXNARD I (Continued)

S124916584

Year: 2018
EM Manifest ID: 158410
Generator EPA ID: CAL000428312
Shipment Date: 2018-10-10
Manifest Number: 019416104JJK
Line Number: 1
Method Code: H040
Quantity Tons: 0.14000
Quantity Waste: 280.000000
Quantity Unit: P
Number of Containers: 3
Type of Container: Fiberboard or plastic drums, barrels, kegs
Quantity Type: Pounds
Federal Code: U150

Year: 2018
EM Manifest ID: 158410
Generator EPA ID: CAL000428312
Shipment Date: 2018-10-10
Manifest Number: 019416104JJK
Line Number: 1
Method Code: H040
Quantity Tons: 0.14000
Quantity Waste: 280.000000
Quantity Unit: P
Number of Containers: 3
Type of Container: Fiberboard or plastic drums, barrels, kegs
Quantity Type: Pounds
Federal Code: U188

Year: 2018
EM Manifest ID: 158410
Generator EPA ID: CAL000428312
Shipment Date: 2018-10-10
Manifest Number: 019416104JJK
Line Number: 1
Method Code: H040
Quantity Tons: 0.14000
Quantity Waste: 280.000000
Quantity Unit: P
Number of Containers: 3
Type of Container: Fiberboard or plastic drums, barrels, kegs
Quantity Type: Pounds
Federal Code: U200

Year: 2018
EM Manifest ID: 158410
Generator EPA ID: CAL000428312
Shipment Date: 2018-10-10
Manifest Number: 019416104JJK
Line Number: 1
Method Code: H040
Quantity Tons: 0.14000
Quantity Waste: 280.000000
Quantity Unit: P
Number of Containers: 3
Type of Container: Fiberboard or plastic drums, barrels, kegs

Map ID
Direction
Distance
Elevation

MAP FINDINGS

Site

Database(s)

EDR ID Number
EPA ID Number

KAISER PERMANENTE-OXNARD I (Continued)

S124916584

Quantity Type: Pounds
Federal Code: U210

Year: 2018
EM Manifest ID: 158410
Generator EPA ID: CAL000428312
Shipment Date: 2018-10-10
Manifest Number: 019416104JJK
Line Number: 1
Method Code: H040
Quantity Tons: 0.14000
Quantity Waste: 280.000000
Quantity Unit: P
Number of Containers: 3
Type of Container: Fiberboard or plastic drums, barrels, kegs
Quantity Type: Pounds
Federal Code: U237

Year: 2018
EM Manifest ID: 158410
Generator EPA ID: CAL000428312
Shipment Date: 2018-10-10
Manifest Number: 019416104JJK
Line Number: 2
Method Code: H141
Quantity Tons: 0.00450
Quantity Waste: 9.000000
Quantity Unit: P
Number of Containers: 1
Type of Container: Fiberboard or plastic drums, barrels, kegs
Quantity Type: Pounds
Federal Code: D001

Year: 2018
EM Manifest ID: 158410
Generator EPA ID: CAL000428312
Shipment Date: 2018-10-10
Manifest Number: 019416104JJK
Line Number: 2
Method Code: H141
Quantity Tons: 0.00450
Quantity Waste: 9.000000
Quantity Unit: P
Number of Containers: 1
Type of Container: Fiberboard or plastic drums, barrels, kegs
Quantity Type: Pounds
Federal Code: D011

State:
Year: 2018
EM Manifest ID: 158410
Generator EPA ID: CAL000428312
Shipment Date: 2018-10-10
Manifest Number: 019416104JJK
Line Number: 1
Method Code: H040
Quantity Tons: 0.14000

Map ID
Direction
Distance
Elevation

MAP FINDINGS

Site

Database(s)

EDR ID Number
EPA ID Number

KAISER PERMANENTE-OXNARD I (Continued)

S124916584

Quantity Waste: 280.000000
Quantity Unit: P
Number of Containers: 3
Type of Container: Fiberboard or plastic drums, barrels, kegs
Quantity Type: Pounds
State Code: 311

Year: 2018
EM Manifest ID: 158410
Generator EPA ID: CAL000428312
Shipment Date: 2018-10-10
Manifest Number: 019416104JJK
Line Number: 2
Method Code: H141
Quantity Tons: 0.00450
Quantity Waste: 9.000000
Quantity Unit: P
Number of Containers: 1
Type of Container: Fiberboard or plastic drums, barrels, kegs
Quantity Type: Pounds
State Code: 331

HWTS:

Name: KAISER PERMANENTE EAST OXNARD ROAD MEDICAL OFFICES BULDING
Address: 2103 E GONZALES RD
Address 2: Not reported
City,State,Zip: OXNARD, CA 93063
EPA ID: CAL000428312
Inactive Date: Not reported
Create Date: 06/08/2017
Last Act Date: Not reported
Mailing Name: Not reported
Mailing Address: ONE KAISER PLAZA
Mailing Address 2: Not reported
Mailing City,State,Zip: OAKLAND, CA 946120000
Owner Name: KAISER PERMANETE
Owner Address: ONE KAISER PLAZA
Owner Address 2: Not reported
Owner City,State,Zip: OAKLAND, CA 94612
Contact Name: MATTHEW J HURAY
Contact Address: 1800 HARRISON ST
Contact Address 2: Not reported
City,State,Zip: OAKLAND, CA 94612
Facility Status: Active
Facility Type: PERMANENT
Category: STATE
Latitude: 34.219485
Longitude: -119.151243

NAICS:

EPA ID: CAL000428312
Create Date: 2017-06-08 13:32:25.260
NAICS Code: 52519
NAICS Description: Other Insurance Funds
Issued EPA ID Date: 2017-06-08 13:32:25.23300
Inactive Date: Not reported

Map ID
Direction
Distance
Elevation

MAP FINDINGS

Site

Database(s)

EDR ID Number
EPA ID Number

KAISER PERMANENTE-OXNARD I (Continued)

S124916584

Facility Name:	KAISER PERMANENTE EAST OXNARD ROAD MEDICAL OFFICES BULDING
Facility Address:	2103 E GONZALES RD
Facility Address 2:	Not reported
Facility City:	OXNARD
Facility County:	Not reported
Facility State:	CA
Facility Zip:	93063

**H30
NW
< 1/8
0.102 mi.
536 ft.**

**BEN FRANKLIN SUPERSTORE
1889 E VENTURA BLVD
OXNARD, CA 93030**

**EDR Hist Auto 1022028418
N/A**

Site 3 of 8 in cluster H

**Relative:
Higher**

EDR Hist Auto

**Actual:
87 ft.**

Year:	Name:	Type:
2001	BEN FRANKLIN SUPERSTORE	Gasoline Service Stations
2002	BEN FRANKLIN SUPERSTORE	Gasoline Service Stations

**D31
NE
< 1/8
0.104 mi.
548 ft.**

**GIBBS INTERNATIONAL, INC.
2201 VENTURA BLVD.
OXNARD, CA 93031**

**LUST S103684255
Cortese N/A
HIST CORTESE**

Site 4 of 5 in cluster D

**Relative:
Higher**

LUST REG 4:

**Actual:
83 ft.**

Region:	4	
Regional Board:	04	
County:	Ventura	
Facility Id:	C-96047	
Status:	Case Closed	
Substance:	Diesel	
Substance Quantity:	Not reported	
Local Case No:	96047	
Case Type:	Soil	
Abatement Method Used at the Site:	Not reported	
Global ID:	T0611101113	
W Global ID:	Not reported	
Staff:	UNK	
Local Agency:	56000L	
Cross Street:	Not reported	
Enforcement Type:	Not reported	
Date Leak Discovered:	10/14/1996	
Date Leak First Reported:	10/14/1996	
Date Leak Record Entered:	Not reported	
Date Confirmation Began:	10/14/1996	
Date Leak Stopped:	Not reported	
Date Case Last Changed on Database:	Not reported	
Date the Case was Closed:	2/10/1997	
How Leak Discovered:	Not reported	
How Leak Stopped:	Not reported	
Cause of Leak:	Not reported	
Leak Source:	Not reported	
Operator:	Not reported	

Map ID
Direction
Distance
Elevation

MAP FINDINGS

Site

Database(s)

EDR ID Number
EPA ID Number

GIBBS INTERNATIONAL,INC. (Continued)

S103684255

Water System: Not reported
Well Name: Not reported
Approx. Dist To Production Well (ft): 984.2874510583630846077542212
Source of Cleanup Funding: F
Preliminary Site Assessment Workplan Submitted: 10/14/1996
Preliminary Site Assessment Began: 11/12/1996
Pollution Characterization Began: 11/12/1996
Remediation Plan Submitted: 11/12/1996
Remedial Action Underway: 11/12/1996
Post Remedial Action Monitoring Began: 11/12/1996
Enforcement Action Date: Not reported
Historical Max MTBE Date: Not reported
Hist Max MTBE Conc in Groundwater: Not reported
Hist Max MTBE Conc in Soil: Not reported
Significant Interim Remedial Action Taken: Not reported
GW Qualifier: Not reported
Soil Qualifier: Not reported
Organization: Not reported
Owner Contact: Not reported
Responsible Party: GIBB INTERNATIONAL, INC.
RP Address: Not reported
Program: LUST
Lat/Long: 34.2233066 / -1
Local Agency Staff: EHD
Beneficial Use: Not reported
Priority: Not reported
Cleanup Fund Id: Not reported
Suspended: Not reported
Assigned Name: Not reported
Summary: Not reported

CORTESE:

Name: GIBBS INTERNATIONAL,INC.
Address: 2201 VENTURA BLVD.
City,State,Zip: OXNARD, CA 93031
Region: CORTESE
Envirostor Id: Not reported
Global ID: T0611101113
Site/Facility Type: LUST CLEANUP SITE
Cleanup Status: COMPLETED - CASE CLOSED
Status Date: Not reported
Site Code: Not reported
Latitude: Not reported
Longitude: Not reported
Owner: Not reported
Enf Type: Not reported
Swat R: Not reported
Flag: active
Order No: Not reported
Waste Discharge System No: Not reported
Effective Date: Not reported
Region 2: Not reported
WID Id: Not reported
Solid Waste Id No: Not reported
Waste Management Uit Name: Not reported
File Name: Active Open

Map ID
Direction
Distance
Elevation

MAP FINDINGS

Site

Database(s)

EDR ID Number
EPA ID Number

GIBBS INTERNATIONAL,INC. (Continued)

S103684255

HIST CORTESE:

edr_fname: GIBBS INTERNATIONAL,INC.
edr_fadd1: 2201 VENTURA
City,State,Zip: OXNARD, CA 93031
Region: CORTESE
Facility County Code: 56
Reg By: LTNKA
Reg Id: C-96047

edr_fname: GIBBS INTERNATIONAL
edr_fadd1: 2201 VENTURA
City,State,Zip: OXNARD, CA 93031
Region: CORTESE
Facility County Code: 56
Reg By: LTNKA
Reg Id: C-92056

D32
NE
< 1/8
0.104 mi.
548 ft.

GIBBS INTERNATIONAL, INC.
2201 VENTURA BLVD.
OXNARD, CA

Site 5 of 5 in cluster D

AST A100340407
N/A

Relative:
Higher

AST:

Actual:
83 ft.

Name: GIBBS INTERNATIONAL, INC.
Address: 2201 VENTURA BLVD.
City/Zip: OXNARD,
Certified Unified Program Agencies: Oxnard
Owner: EDWARD GIBBS
Total Gallons: 2,300
CERSID: Not reported
Facility ID: Not reported
Business Name: Not reported
Phone: Not reported
Fax: Not reported
Mailing Address: Not reported
Mailing Address City: Not reported
Mailing Address State: Not reported
Mailing Address Zip Code: Not reported
Operator Name: Not reported
Operator Phone: Not reported
Owner Phone: Not reported
Owner Mail Address: Not reported
Owner State: Not reported
Owner Zip Code: Not reported
Owner Country: Not reported
Property Owner Name: Not reported
Property Owner Phone: Not reported
Property Owner Mailing Address: Not reported
Property Owner City: Not reported
Property Owner Stat : Not reported
Property Owner Zip Code: Not reported
Property Owner Country: Not reported
EPAID: Not reported

Map ID
Direction
Distance
Elevation

MAP FINDINGS

Site

Database(s)

EDR ID Number
EPA ID Number

F33
SSW
< 1/8
0.108 mi.
570 ft.
JOHN MCGRATH RANCH
1732 GONZALES ROAD
OXNARD, CA
Site 2 of 3 in cluster F

UST **U002243983**
N/A

Relative: VENTURA CO. UST:
Lower Name: JOHN MCGRATH RANCH
Address: 1732 GONZALES ROAD
Actual: City: OXNARD
79 ft. Facility ID: D 195
Facility Status: Inactive

I34
SSW
< 1/8
0.117 mi.
617 ft.
FRIEDIRICH RANCH
2104 EAST GONZALES RD
OXNARD, CA 93030
Site 3 of 5 in cluster I

HIST UST **U001579849**
N/A

Relative: HIST UST:
Lower Name: FRIEDIRICH RANCH
Address: 2104 EAST GONZALES RD
Actual: City,State,Zip: OXNARD, CA 93030
79 ft. File Number: 0002CD5D
URL: <http://geotracker.waterboards.ca.gov/ustpdfs/pdf/0002CD5D.pdf>
Region: STATE
Facility ID: 00000065355
Facility Type: Other
Other Type: FARM
Contact Name: Not reported
Telephone: 8054820087
Owner Name: ROBT. P. STEPHENSON INC
Owner Address: 55 BRENTFORD COURT
Owner City,St,Zip: CAMARILLO, CA 93010
Total Tanks: 0003

Tank Num: 001
Container Num: 1
Year Installed: 1972
Tank Capacity: 00000280
Tank Used for: PRODUCT
Type of Fuel: UNLEADED
Container Construction Thickness: Not reported
Leak Detection: Visual

Tank Num: 001
Container Num: 1
Year Installed: 1972
Tank Capacity: 00000280
Tank Used for: PRODUCT
Type of Fuel: UNLEADED
Container Construction Thickness: Not reported
Leak Detection: Visual

Tank Num: 002
Container Num: 2
Year Installed: 1965
Tank Capacity: 00000280
Tank Used for: PRODUCT
Type of Fuel: DIESEL

Map ID
Direction
Distance
Elevation

MAP FINDINGS

Site

Database(s)

EDR ID Number
EPA ID Number

FRIEDRICH RANCH (Continued)

U001579849

Container Construction Thickness: Not reported
Leak Detection: Visual

Tank Num: 002
Container Num: 2
Year Installed: 1965
Tank Capacity: 00000280
Tank Used for: PRODUCT
Type of Fuel: DIESEL
Container Construction Thickness: Not reported
Leak Detection: Visual

Tank Num: 003
Container Num: 3
Year Installed: 1968
Tank Capacity: 00000550
Tank Used for: PRODUCT
Type of Fuel: REGULAR
Container Construction Thickness: Not reported
Leak Detection: Visual

Tank Num: 003
Container Num: 3
Year Installed: 1968
Tank Capacity: 00000550
Tank Used for: PRODUCT
Type of Fuel: REGULAR
Container Construction Thickness: Not reported
Leak Detection: Visual

[Click here for Geo Tracker PDF:](#)

**I35
SSW
< 1/8
0.117 mi.
617 ft.**

**FRIEDRICH RANCH
2104 E GONZALES RD
OXNARD, CA 93030

Site 4 of 5 in cluster I**

**HIST UST U001579744
N/A**

**Relative:
Lower

Actual:
79 ft.**

HIST UST:
Name: FRIEDRICH RANCH
Address: 2104 E GONZALES RD
City,State,Zip: OXNARD, CA 93030
File Number: Not reported
URL: Not reported
Region: STATE
Facility ID: 00000068360
Facility Type: Other
Other Type: RANCH
Contact Name: Not reported
Telephone: 8054820087
Owner Name: ROBT. P. STEPHENSON INC
Owner Address: 55 BRENTFORD CT.
Owner City,St,Zip: CAMARILLO, CA 93010
Total Tanks: 0003

Tank Num: 001
Container Num: 1
Year Installed: 1970

Map ID
Direction
Distance
Elevation

MAP FINDINGS

Site

Database(s)

EDR ID Number
EPA ID Number

FRIEDRICH RANCH (Continued)

U001579744

Tank Capacity: 00000550
Tank Used for: WASTE
Type of Fuel: 2
Container Construction Thickness: /8 2
Leak Detection: Stock Inventor

Tank Num: 002
Container Num: 2
Year Installed: 1964
Tank Capacity: 00000270
Tank Used for: PRODUCT
Type of Fuel: UNLEADED
Container Construction Thickness: 1/8
Leak Detection: None

Tank Num: 003
Container Num: 3
Year Installed: 1974
Tank Capacity: 00000270
Tank Used for: PRODUCT
Type of Fuel: DIESEL
Container Construction Thickness: 1/8
Leak Detection: Stock Inventor

**H36
NW
< 1/8
0.122 mi.
643 ft.**

**JUST GAS INC.
1861 VENTURA
OXNARD, CA 93030
Site 4 of 8 in cluster H**

**HIST CORTESE S110060690
N/A**

**Relative:
Higher
Actual:
87 ft.**

HIST CORTESE:
edr_fname: JUST GAS INC.
edr_fadd1: 1861 VENTURA
City,State,Zip: OXNARD, CA 93030
Region: CORTESE
Facility County Code: 56
Reg By: LTNKA
Reg Id: C-87125

**I37
SSW
< 1/8
0.122 mi.
644 ft.**

**ALDEA DEL ESTE, LLC / ARTISAN GARDEN APARTMENTS
2000 EAST GONZALES ROAD
OXNARD, CA 92656
Site 5 of 5 in cluster I**

**CPS-SLIC S111346982
CERS N/A**

**Relative:
Lower
Actual:
79 ft.**

CPS-SLIC:
Name: ALDEA DEL ESTE, LLC / ARTISAN GARDEN APARTMENTS
Address: 2000 EAST GONZALES ROAD
City,State,Zip: OXNARD, CA 92656
Region: STATE
Facility Status: Completed - Case Closed
Status Date: 08/23/2012
Global Id: T10000003407
Lead Agency: VENTURA COUNTY
Lead Agency Case Number: SR0008378
Latitude: 34.2177819225533

Map ID
Direction
Distance
Elevation

MAP FINDINGS

Site

Database(s)

EDR ID Number
EPA ID Number

ALDEA DEL ESTE, LLC / ARTISAN GARDEN APARTMENTS (Continued)

S111346982

Longitude: -119.152715206146
Case Type: Cleanup Program Site
Case Worker: EKO
Local Agency: VENTURA COUNTY
RB Case Number: Not reported
File Location: Not reported
Potential Media Affected: Soil
Potential Contaminants of Concern: DDD / DDE / DDT, Other Insecticides / Pesticide / Fumigants /
Herbicides, Toxaphene
Site History: Go to Activities Report and Site Documents.

[Click here to access the California GeoTracker records for this facility:](#)

CERS:

Name: ALDEA DEL ESTE, LLC / ARTISAN GARDEN APARTMENTS
Address: 2000 EAST GONZALES ROAD
City,State,Zip: OXNARD, CA 92656
Site ID: 251017
CERS ID: T10000003407
CERS Description: Cleanup Program Site

Affiliation:

Affiliation Type Desc: Regional Board Caseworker
Entity Name: DANIEL PIROTON - LOS ANGELES RWQCB (REGION 4)
Entity Title: Not reported
Affiliation Address: Not reported
Affiliation City: R4 UNKNOWN
Affiliation State: CA
Affiliation Country: Not reported
Affiliation Zip: Not reported
Affiliation Phone: 2135766714,

Affiliation Type Desc: Local Agency Caseworker
Entity Name: ERIN K. O'CONNELL - VENTURA COUNTY
Entity Title: Not reported
Affiliation Address: 800 S. VICTORIA AVE
Affiliation City: VENTURA
Affiliation State: CA
Affiliation Country: Not reported
Affiliation Zip: Not reported
Affiliation Phone: ,

H38
NW
1/8-1/4
0.126 mi.
667 ft.

99 CENTS ONLY STORES
1855 E VENTURA BLVD
OXNARD, CA 93036

RCRA NonGen / NLR **1024832125**
CAL000369808

Site 5 of 8 in cluster H

Relative:
Higher

RCRA Listings:

Actual:
87 ft.

Date Form Received by Agency: 20111206
Handler Name: 99 CENTS ONLY STORES
Handler Address: 1855 E VENTURA BLVD
Handler City,State,Zip: OXNARD, CA 93036-1822
EPA ID: CAL000369808
Contact Name: EDGAR FLORES
Contact Address: 4000 UNION PACIFIC AVE
Contact City,State,Zip: COMMERCE, CA 90023

Map ID
Direction
Distance
Elevation

MAP FINDINGS

Site

Database(s)

EDR ID Number
EPA ID Number

99 CENTS ONLY STORES (Continued)

1024832125

Contact Telephone:	323-919-3290
Contact Fax:	323-729-3455
Contact Email:	EDGAR.FLORES@99ONLY.COM
Contact Title:	Not reported
EPA Region:	09
Land Type:	Not reported
Federal Waste Generator Description:	Not a generator, verified
Non-Notifier:	Not reported
Biennial Report Cycle:	Not reported
Accessibility:	Not reported
Active Site Indicator:	Handler Activities
State District Owner:	Not reported
State District:	Not reported
Mailing Address:	4000 UNION PACIFIC AVENUE
Mailing City,State,Zip:	COMMERCE, CA 90023
Owner Name:	99 CENTS ONLY STORES
Owner Type:	Other
Operator Name:	EDGAR FLORES
Operator Type:	Other
Short-Term Generator Activity:	No
Importer Activity:	No
Mixed Waste Generator:	No
Transporter Activity:	No
Transfer Facility Activity:	No
Recycler Activity with Storage:	No
Small Quantity On-Site Burner Exemption:	No
Smelting Melting and Refining Furnace Exemption:	No
Underground Injection Control:	No
Off-Site Waste Receipt:	No
Universal Waste Indicator:	Yes
Universal Waste Destination Facility:	Yes
Federal Universal Waste:	No
Active Site Fed-Reg Treatment Storage and Disposal Facility:	Not reported
Active Site Converter Treatment storage and Disposal Facility:	Not reported
Active Site State-Reg Treatment Storage and Disposal Facility:	Not reported
Active Site State-Reg Handler:	---
Federal Facility Indicator:	Not reported
Hazardous Secondary Material Indicator:	N
Sub-Part K Indicator:	Not reported
Commercial TSD Indicator:	No
Treatment Storage and Disposal Type:	Not reported
2018 GPRA Permit Baseline:	Not on the Baseline
2018 GPRA Renewals Baseline:	Not on the Baseline
Permit Renewals Workload Universe:	Not reported
Permit Workload Universe:	Not reported
Permit Progress Universe:	Not reported
Post-Closure Workload Universe:	Not reported
Closure Workload Universe:	Not reported
202 GPRA Corrective Action Baseline:	No
Corrective Action Workload Universe:	No
Subject to Corrective Action Universe:	No
Non-TSDFs Where RCRA CA has Been Imposed Universe:	No
TSDFs Potentially Subject to CA Under 3004 (u)/(v) Universe:	No
TSDFs Only Subject to CA under Discretionary Auth Universe:	No
Corrective Action Priority Ranking:	No NCAPS ranking
Environmental Control Indicator:	No
Institutional Control Indicator:	No

Map ID
Direction
Distance
Elevation

MAP FINDINGS

Site

Database(s)

EDR ID Number
EPA ID Number

99 CENTS ONLY STORES (Continued)

1024832125

Human Exposure Controls Indicator: N/A
Groundwater Controls Indicator: N/A
Operating TSDF Universe: Not reported
Full Enforcement Universe: Not reported
Significant Non-Complier Universe: No
Unaddressed Significant Non-Complier Universe: No
Addressed Significant Non-Complier Universe: No
Significant Non-Complier With a Compliance Schedule Universe: No
Financial Assurance Required: Not reported
Handler Date of Last Change: 20180906
Recognized Trader-Importer: No
Recognized Trader-Exporter: No
Importer of Spent Lead Acid Batteries: No
Exporter of Spent Lead Acid Batteries: No
Recycler Activity Without Storage: No
Manifest Broker: No
Sub-Part P Indicator: No

Handler - Owner Operator:

Owner/Operator Indicator: Owner
Owner/Operator Name: 99 CENTS ONLY STORES
Legal Status: Other
Date Became Current: Not reported
Date Ended Current: Not reported
Owner/Operator Address: 4000 UNION PACIFIC AVENUE
Owner/Operator City,State,Zip: COMMERCE, CA 90023
Owner/Operator Telephone: 323-980-8145
Owner/Operator Telephone Ext: Not reported
Owner/Operator Fax: Not reported
Owner/Operator Email: Not reported

Owner/Operator Indicator: Operator
Owner/Operator Name: EDGAR FLORES
Legal Status: Other
Date Became Current: Not reported
Date Ended Current: Not reported
Owner/Operator Address: 4000 UNION PACIFIC AVE
Owner/Operator City,State,Zip: COMMERCE, CA 90023
Owner/Operator Telephone: 323-919-3290
Owner/Operator Telephone Ext: Not reported
Owner/Operator Fax: Not reported
Owner/Operator Email: Not reported

Historic Generators:

Receive Date: 20111206
Handler Name: 99 CENTS ONLY STORES
Federal Waste Generator Description: Not a generator, verified
State District Owner: Not reported
Large Quantity Handler of Universal Waste: No
Recognized Trader Importer: No
Recognized Trader Exporter: No
Spent Lead Acid Battery Importer: No
Spent Lead Acid Battery Exporter: No
Current Record: Yes
Non Storage Recycler Activity: Not reported

Map ID
Direction
Distance
Elevation

MAP FINDINGS

Site

Database(s)

EDR ID Number
EPA ID Number

99 CENTS ONLY STORES (Continued)

1024832125

Electronic Manifest Broker: Not reported

List of NAICS Codes and Descriptions:

NAICS Code: 45299
NAICS Description: ALL OTHER GENERAL MERCHANDISE STORES

Facility Has Received Notices of Violations:

Violations: No Violations Found

Evaluation Action Summary:

Evaluations: No Evaluations Found

**H39
NW
1/8-1/4
0.126 mi.
667 ft.**

**99 CENTS ONLY STORES #118
1855 E. VENTURA BLVD.
OXNARD, CA 93030

Site 6 of 8 in cluster H**

**CERS HAZ WASTE
HAZNET
CERS
HWTS**

**S113800622
N/A**

**Relative:
Higher**

**Actual:
87 ft.**

CERS HAZ WASTE:
Name: 99 CENTS ONLY STORES #118
Address: 1855 E. VENTURA BLVD.
City,State,Zip: OXNARD, CA 93030
Site ID: 1749
CERS ID: 10202188
CERS Description: Hazardous Waste Generator

HAZNET:

Name: 99 CENTS ONLY STORES
Address: 1855 E VENTURA BLVD
Address 2: Not reported
City,State,Zip: OXNARD, CA 930361822
Contact: EDGAR FLORES
Telephone: 3239193290
Mailing Name: Not reported
Mailing Address: 4000 UNION PACIFIC AVENUE

Year: 2021
Gepaid: CAL000369808
TSD EPA ID: CAD008364432
CA Waste Code: 214 - Unspecified solvent mixture
Disposal Method: H141 - Storage, Bulking, And/Or Transfer Off Site--No Treatment/Reovery (H010-H129) Or (H131-H135)
Tons: 0.003

Year: 2021
Gepaid: CAL000369808
TSD EPA ID: CAD008364432
CA Waste Code: 122 - Alkaline solution without metals pH >= 12.5
Disposal Method: H141 - Storage, Bulking, And/Or Transfer Off Site--No Treatment/Reovery (H010-H129) Or (H131-H135)
Tons: 0.042

Year: 2021
Gepaid: CAL000369808
TSD EPA ID: CAD008364432

Map ID
Direction
Distance
Elevation

MAP FINDINGS

Site

Database(s)

EDR ID Number
EPA ID Number

99 CENTS ONLY STORES #118 (Continued)

S113800622

CA Waste Code:	331 - Off-specification, aged or surplus organics
Disposal Method:	H141 - Storage, Bulking, And/Or Transfer Off Site--No Treatment/Reovery (H010-H129) Or (H131-H135)
Tons:	0.194
Year:	2020
Gepaid:	CAL000369808
TSD EPA ID:	CAD008364432
CA Waste Code:	122 - Alkaline solution without metals pH >= 12.5
Disposal Method:	H141 - Storage, Bulking, And/Or Transfer Off Site--No Treatment/Reovery (H010-H129) Or (H131-H135)
Tons:	0.0185
Year:	2020
Gepaid:	CAL000369808
TSD EPA ID:	AZR000515924
CA Waste Code:	331 - Off-specification, aged or surplus organics
Disposal Method:	H141 - Storage, Bulking, And/Or Transfer Off Site--No Treatment/Reovery (H010-H129) Or (H131-H135)
Tons:	0.0255
Year:	2020
Gepaid:	CAL000369808
TSD EPA ID:	CAD008364432
CA Waste Code:	331 - Off-specification, aged or surplus organics
Disposal Method:	H141 - Storage, Bulking, And/Or Transfer Off Site--No Treatment/Reovery (H010-H129) Or (H131-H135)
Tons:	0.0305
Year:	2020
Gepaid:	CAL000369808
TSD EPA ID:	CAD008364432
CA Waste Code:	214 - Unspecified solvent mixture
Disposal Method:	H141 - Storage, Bulking, And/Or Transfer Off Site--No Treatment/Reovery (H010-H129) Or (H131-H135)
Tons:	0.0015
Year:	2019
Gepaid:	CAL000369808
TSD EPA ID:	NVD980895338
CA Waste Code:	331 - Off-specification, aged or surplus organics
Disposal Method:	H141 - Storage, Bulking, And/Or Transfer Off Site--No Treatment/Reovery (H010-H129) Or (H131-H135)
Tons:	0.00100
Year:	2019
Gepaid:	CAL000369808
TSD EPA ID:	NVD980895338
CA Waste Code:	214 - Unspecified solvent mixture
Disposal Method:	H141 - Storage, Bulking, And/Or Transfer Off Site--No Treatment/Reovery (H010-H129) Or (H131-H135)
Tons:	0.01200
Year:	2019
Gepaid:	CAL000369808
TSD EPA ID:	CAD008364432
CA Waste Code:	122 - Alkaline solution without metals pH >= 12.5

Map ID
Direction
Distance
Elevation

MAP FINDINGS

Site

Database(s)

EDR ID Number
EPA ID Number

99 CENTS ONLY STORES #118 (Continued)

S113800622

Disposal Method: H141 - Storage, Bulking, And/Or Transfer Off Site--No
Treatment/Reovery (H010-H129) Or (H131-H135)
Tons: 0.05700

[Click this hyperlink](#) while viewing on your computer to access
35 additional CA HAZNET: record(s) in the EDR Site Report.

Detail Two:

Year: 2020
EM Manifest ID: ca44f175-fe39-4e75-bac7-cc9610062a44
Shipment Date: 3/25/2020
Receipt Date: 4/3/2020
Manifest Number: 013993673FLE
Generator EPA ID: CAL000369808
Name: 99 CENTS ONLY #118
Address: 1855 E VENTURA BLVD
Address 2: Not reported
City: OWXNARD
Zip: 93030
Telephone: 877-577-2669
Contact: Not reported
Contact Telephone: 805-983-0699
Transporter 1 EPA ID: MNS000110924
Transporter 1 Emergency Number: Not reported
Transporter 2 EPA ID: CAR000175422
Transporter 2 Emergency Number: Not reported
TSDf EPA ID: AZR000515924
TSDf Name: YUMA YES WASTE TRANSFER FACILITY
TSDf Address 1: 2730 E 13TH ST
TSDf Address 2: Not reported
TSDf City: YUMA
TSDf Zip: 85365-1901
TSDf Telephone: Not reported

State:

Year: 2020
EM Manifest ID: ca44f175-fe39-4e75-bac7-cc9610062a44
Generator EPA ID: CAL000369808
Shipment Date: 2020-03-25
Manifest Number: 013993673FLE
Line Number: 1
Method Code: H141
Quantity Tons: 0.01500
Quantity Waste: 30.000000
Quantity Unit: P
Number of Containers: 1
Type of Container: Fiber or plastic boxes, cartons, cases
Quantity Type: Pounds
State Code: 331

Year: 2020
EM Manifest ID: ca44f175-fe39-4e75-bac7-cc9610062a44
Generator EPA ID: CAL000369808
Shipment Date: 2020-03-25
Manifest Number: 013993673FLE
Line Number: 2

Map ID
Direction
Distance
Elevation

MAP FINDINGS

Site

Database(s)

EDR ID Number
EPA ID Number

99 CENTS ONLY STORES #118 (Continued)

S113800622

Method Code: H141
Quantity Tons: 0.01050
Quantity Waste: 21.000000
Quantity Unit: P
Number of Containers: 1
Type of Container: Fiber or plastic boxes, cartons, cases
Quantity Type: Pounds
State Code: 331

Year: 2020
EM Manifest ID: dca21e93-fae7-4095-88c2-2a433a836022
Shipment Date: 3/25/2020
Receipt Date: 4/3/2020
Manifest Number: 013993672FLE
Generator EPA ID: CAL000369808
Name: 99 CENTS ONLY
Address: 1855 E. VENTURA BLVD
Address 2: Not reported
City: OXNARD
Zip: 93030
Telephone: 877-577-2669
Contact: Not reported
Contact Telephone: 323-776-6233
Transporter 1 EPA ID: MNS000110924
Transporter 1 Emergency Number: Not reported
Transporter 2 EPA ID: MNS000110924
Transporter 2 Emergency Number: Not reported
TSDF EPA ID: CAD008364432
TSDF Name: Rho Chem LLC
TSDF Address 1: 425 Isis Ave.
TSDF Address 2: Not reported
TSDF City: Inglewood
TSDF Zip: 90301
TSDF Telephone: Not reported

Federal:

Year: 2020
EM Manifest ID: dca21e93-fae7-4095-88c2-2a433a836022
Generator EPA ID: CAL000369808
Shipment Date: 2020-03-25
Manifest Number: 013993672FLE
Line Number: 1
Method Code: H141
Quantity Tons: 0.00150
Quantity Waste: 3.000000
Quantity Unit: P
Number of Containers: 1
Type of Container: Fiber or plastic boxes, cartons, cases
Quantity Type: Pounds
Federal Code: D001

Year: 2020
EM Manifest ID: dca21e93-fae7-4095-88c2-2a433a836022
Generator EPA ID: CAL000369808
Shipment Date: 2020-03-25
Manifest Number: 013993672FLE
Line Number: 2

Map ID
Direction
Distance
Elevation

MAP FINDINGS

Site

Database(s)

EDR ID Number
EPA ID Number

99 CENTS ONLY STORES #118 (Continued)

S113800622

Method Code: H141
Quantity Tons: 0.00100
Quantity Waste: 2.000000
Quantity Unit: P
Number of Containers: 1
Type of Container: Fiber or plastic boxes, cartons, cases
Quantity Type: Pounds
Federal Code: D001

Year: 2020
EM Manifest ID: dca21e93-fae7-4095-88c2-2a433a836022
Generator EPA ID: CAL000369808
Shipment Date: 2020-03-25
Manifest Number: 013993672FLE
Line Number: 3
Method Code: H141
Quantity Tons: 0.01300
Quantity Waste: 26.000000
Quantity Unit: P
Number of Containers: 1
Type of Container: Fiber or plastic boxes, cartons, cases
Quantity Type: Pounds
Federal Code: D002

State:
Year: 2020
EM Manifest ID: dca21e93-fae7-4095-88c2-2a433a836022
Generator EPA ID: CAL000369808
Shipment Date: 2020-03-25
Manifest Number: 013993672FLE
Line Number: 1
Method Code: H141
Quantity Tons: 0.00150
Quantity Waste: 3.000000
Quantity Unit: P
Number of Containers: 1
Type of Container: Fiber or plastic boxes, cartons, cases
Quantity Type: Pounds
State Code: 214

Year: 2020
EM Manifest ID: dca21e93-fae7-4095-88c2-2a433a836022
Generator EPA ID: CAL000369808
Shipment Date: 2020-03-25
Manifest Number: 013993672FLE
Line Number: 2
Method Code: H141
Quantity Tons: 0.00100
Quantity Waste: 2.000000
Quantity Unit: P
Number of Containers: 1
Type of Container: Fiber or plastic boxes, cartons, cases
Quantity Type: Pounds
State Code: 331

Year: 2020
EM Manifest ID: dca21e93-fae7-4095-88c2-2a433a836022

Map ID
Direction
Distance
Elevation

MAP FINDINGS

Site

Database(s)

EDR ID Number
EPA ID Number

99 CENTS ONLY STORES #118 (Continued)

S113800622

Generator EPA ID: CAL000369808
Shipment Date: 2020-03-25
Manifest Number: 013993672FLE
Line Number: 3
Method Code: H141
Quantity Tons: 0.01300
Quantity Waste: 26.000000
Quantity Unit: P
Number of Containers: 1
Type of Container: Fiber or plastic boxes, cartons, cases
Quantity Type: Pounds
State Code: 122

Year: 2020
EM Manifest ID: 889242
Shipment Date: 10/22/2019
Receipt Date: 11/12/2019
Manifest Number: 013993478FLE
Generator EPA ID: CAL000369808
Name: 99 CENTS ONLY
Address: 1855 E. VENTURA BLVD
Address 2: Not reported
City: OXNARD
Zip: 93030
Telephone: 877-577-2669
Contact: Not reported
Contact Telephone: 775-575-2760
Transporter 1 EPA ID: MNS000110924
Transporter 1 Emergency Number: Not reported
Transporter 2 EPA ID: MNS000110924
Transporter 2 Emergency Number: Not reported
TSDf EPA ID: NVD980895338
TSDf Name: 21st Century Environmental Management of Nevada, LLC
TSDf Address 1: 2095 Newlands Drive East
TSDf Address 2: Not reported
TSDf City: Fernley
TSDf Zip: 89408
TSDf Telephone: Not reported

Federal:
Year: 2020
EM Manifest ID: 889242
Generator EPA ID: CAL000369808
Shipment Date: 2019-10-22
Manifest Number: 013993478FLE
Line Number: 1
Method Code: H141
Quantity Tons: 0.00400
Quantity Waste: 8.000000
Quantity Unit: P
Number of Containers: 1
Type of Container: Fiber or plastic boxes, cartons, cases
Quantity Type: Pounds
Federal Code: D001

State:

Map ID
Direction
Distance
Elevation

MAP FINDINGS

Site

Database(s)

EDR ID Number
EPA ID Number

99 CENTS ONLY STORES #118 (Continued)

S113800622

Year: 2020
EM Manifest ID: 889242
Generator EPA ID: CAL000369808
Shipment Date: 2019-10-22
Manifest Number: 013993478FLE
Line Number: 1
Method Code: H141
Quantity Tons: 0.00400
Quantity Waste: 8.000000
Quantity Unit: P
Number of Containers: 1
Type of Container: Fiber or plastic boxes, cartons, cases
Quantity Type: Pounds
State Code: 214

Detail Two:

Year: 2019
EM Manifest ID: 340096
Shipment Date: 5/2/2019
Receipt Date: 5/7/2019
Manifest Number: 013442250FLE
Generator EPA ID: CAL000369808
Name: 99 CENTS ONLY
Address: 1855 E. VENTURA BLVD
Address 2: Not reported
City: OXNARD
Zip: 93030
Telephone: 877-577-2669
Contact: Not reported
Contact Telephone: 323-776-6233
Transporter 1 EPA ID: MNS000110924
Transporter 1 Emergency Number: Not reported
Transporter 2 EPA ID: MNS000110924
Transporter 2 Emergency Number: Not reported
TSDF EPA ID: CAD008364432
TSDF Name: Rho Chem LLC
TSDF Address 1: 425 Isis Ave.
TSDF Address 2: Not reported
TSDF City: Inglewood
TSDF Zip: 90301
TSDF Telephone: Not reported

Federal:

Year: 2019
EM Manifest ID: 340096
Generator EPA ID: CAL000369808
Shipment Date: 2019-05-02
Manifest Number: 013442250FLE
Line Number: 1
Method Code: H141
Quantity Tons: 0.04750
Quantity Waste: 95.000000
Quantity Unit: P
Number of Containers: 1
Type of Container: Fiberboard or plastic drums, barrels, kegs
Quantity Type: Pounds

Map ID
Direction
Distance
Elevation

MAP FINDINGS

Site

Database(s)

EDR ID Number
EPA ID Number

99 CENTS ONLY STORES #118 (Continued)

S113800622

Federal Code: D002

Year: 2019
EM Manifest ID: 340096
Generator EPA ID: CAL000369808
Shipment Date: 2019-05-02
Manifest Number: 013442250FLE
Line Number: 2
Method Code: H141
Quantity Tons: 0.00150
Quantity Waste: 3.000000
Quantity Unit: P
Number of Containers: 1
Type of Container: Fiber or plastic boxes, cartons, cases
Quantity Type: Pounds
Federal Code: D009

State:
Year: 2019
EM Manifest ID: 340096
Generator EPA ID: CAL000369808
Shipment Date: 2019-05-02
Manifest Number: 013442250FLE
Line Number: 1
Method Code: H141
Quantity Tons: 0.04750
Quantity Waste: 95.000000
Quantity Unit: P
Number of Containers: 1
Type of Container: Fiberboard or plastic drums, barrels, kegs
Quantity Type: Pounds
State Code: 122

Year: 2019
EM Manifest ID: 340096
Generator EPA ID: CAL000369808
Shipment Date: 2019-05-02
Manifest Number: 013442250FLE
Line Number: 2
Method Code: H141
Quantity Tons: 0.00150
Quantity Waste: 3.000000
Quantity Unit: P
Number of Containers: 1
Type of Container: Fiber or plastic boxes, cartons, cases
Quantity Type: Pounds
State Code: 181

Year: 2019
EM Manifest ID: 466620
Shipment Date: 5/2/2019
Receipt Date: 5/29/2019
Manifest Number: 013442251FLE
Generator EPA ID: CAL000369808
Name: 99 CENTS ONLY
Address: 1855 E. VENTURA BLVD

Map ID
Direction
Distance
Elevation

MAP FINDINGS

Site

Database(s)

EDR ID Number
EPA ID Number

99 CENTS ONLY STORES #118 (Continued)

S113800622

Address 2: Not reported
City: OXNARD
Zip: 93030
Telephone: 877-577-2669
Contact: Not reported
Contact Telephone: 775-575-2760
Transporter 1 EPA ID: MNS000110924
Transporter 1 Emergency Number: Not reported
Transporter 2 EPA ID: MNS000110924
Transporter 2 Emergency Number: Not reported
TSD EPA ID: NVD980895338
TSD Name: 21st Century Environmental Management of Nevada, LLC
TSD Address 1: 2095 Newlands Drive East
TSD Address 2: Not reported
TSD City: Fernley
TSD Zip: 89408
TSD Telephone: Not reported

Federal:

Year: 2019
EM Manifest ID: 466620
Generator EPA ID: CAL000369808
Shipment Date: 2019-05-02
Manifest Number: 013442251FLE
Line Number: 1
Method Code: H141
Quantity Tons: 0.00800
Quantity Waste: 16.000000
Quantity Unit: P
Number of Containers: 1
Type of Container: Fiber or plastic boxes, cartons, cases
Quantity Type: Pounds
Federal Code: D001

Year: 2019
EM Manifest ID: 466620
Generator EPA ID: CAL000369808
Shipment Date: 2019-05-02
Manifest Number: 013442251FLE
Line Number: 2
Method Code: H141
Quantity Tons: 0.00100
Quantity Waste: 2.000000
Quantity Unit: P
Number of Containers: 1
Type of Container: Fiber or plastic boxes, cartons, cases
Quantity Type: Pounds
Federal Code: D001

State:

Year: 2019
EM Manifest ID: 466620
Generator EPA ID: CAL000369808
Shipment Date: 2019-05-02
Manifest Number: 013442251FLE
Line Number: 1
Method Code: H141

Map ID
Direction
Distance
Elevation

MAP FINDINGS

Site

Database(s)

EDR ID Number
EPA ID Number

99 CENTS ONLY STORES #118 (Continued)

S113800622

Quantity Tons: 0.00800
Quantity Waste: 16.000000
Quantity Unit: P
Number of Containers: 1
Type of Container: Fiber or plastic boxes, cartons, cases
Quantity Type: Pounds
State Code: 214

Year: 2019
EM Manifest ID: 466620
Generator EPA ID: CAL000369808
Shipment Date: 2019-05-02
Manifest Number: 013442251FLE
Line Number: 2
Method Code: H141
Quantity Tons: 0.00100
Quantity Waste: 2.000000
Quantity Unit: P
Number of Containers: 1
Type of Container: Fiber or plastic boxes, cartons, cases
Quantity Type: Pounds
State Code: 331

Year: 2019
EM Manifest ID: 706383
Shipment Date: 10/22/2019
Receipt Date: 11/6/2019
Manifest Number: 013993479FLE
Generator EPA ID: CAL000369808
Name: 99 CENTS ONLY STORES
Address: 1855 E VENTURA BLVD
Address 2: Not reported
City: OXNARD
Zip: 93036-1822
Telephone: 877-577-2669
Contact: Not reported
Contact Telephone: 805-983-0699
Transporter 1 EPA ID: MNS000110924
Transporter 1 Emergency Number: Not reported
Transporter 2 EPA ID: CAR000175422
Transporter 2 Emergency Number: Not reported
TSDf EPA ID: AZR000515924
TSDf Name: YUMA YES WASTE TRANSFER FACILITY
TSDf Address 1: 2730 E 13TH ST
TSDf Address 2: Not reported
TSDf City: YUMA
TSDf Zip: 85365-1901
TSDf Telephone: Not reported

State:
Year: 2019
EM Manifest ID: 706383
Generator EPA ID: CAL000369808
Shipment Date: 2019-10-22
Manifest Number: 013993479FLE
Line Number: 1
Method Code: H141

Map ID
Direction
Distance
Elevation

MAP FINDINGS

Site

Database(s)

EDR ID Number
EPA ID Number

99 CENTS ONLY STORES #118 (Continued)

S113800622

Quantity Tons: 0.01300
Quantity Waste: 26.000000
Quantity Unit: P
Number of Containers: 1
Type of Container: Fiber or plastic boxes, cartons, cases
Quantity Type: Pounds
State Code: 331

Year: 2019
EM Manifest ID: 706383
Generator EPA ID: CAL000369808
Shipment Date: 2019-10-22
Manifest Number: 013993479FLE
Line Number: 2
Method Code: H141
Quantity Tons: 0.00800
Quantity Waste: 16.000000
Quantity Unit: P
Number of Containers: 1
Type of Container: Fiber or plastic boxes, cartons, cases
Quantity Type: Pounds
State Code: 331

Year: 2019
EM Manifest ID: 866067
Shipment Date: 10/22/2019
Receipt Date: 10/31/2019
Manifest Number: 013993477FLE
Generator EPA ID: CAL000369808
Name: 99 CENTS ONLY
Address: 1855 E. VENTURA BLVD
Address 2: Not reported
City: OXNARD
Zip: 93030
Telephone: 877-577-2669
Contact: Not reported
Contact Telephone: 323-776-6233
Transporter 1 EPA ID: MNS000110924
Transporter 1 Emergency Number: Not reported
Transporter 2 EPA ID: MNS000110924
Transporter 2 Emergency Number: Not reported
TSDf EPA ID: CAD008364432
TSDf Name: Rho Chem LLC
TSDf Address 1: 425 Isis Ave.
TSDf Address 2: Not reported
TSDf City: Inglewood
TSDf Zip: 90301
TSDf Telephone: Not reported

Federal:
Year: 2019
EM Manifest ID: 866067
Generator EPA ID: CAL000369808
Shipment Date: 2019-10-22
Manifest Number: 013993477FLE
Line Number: 1
Method Code: H141

Map ID
Direction
Distance
Elevation

MAP FINDINGS

Site

Database(s)

EDR ID Number
EPA ID Number

99 CENTS ONLY STORES #118 (Continued)

S113800622

Quantity Tons: 0.00950
Quantity Waste: 19.000000
Quantity Unit: P
Number of Containers: 1
Type of Container: Fiber or plastic boxes, cartons, cases
Quantity Type: Pounds
Federal Code: D002

State:

Year: 2019
EM Manifest ID: 866067
Generator EPA ID: CAL000369808
Shipment Date: 2019-10-22
Manifest Number: 013993477FLE
Line Number: 1
Method Code: H141
Quantity Tons: 0.00950
Quantity Waste: 19.000000
Quantity Unit: P
Number of Containers: 1
Type of Container: Fiber or plastic boxes, cartons, cases
Quantity Type: Pounds
State Code: 122

Detail Two:

Year: 2018
EM Manifest ID: 009254150FLE20170922_D_1
Shipment Date: 9/22/2017
Receipt Date: 10/2/2017
Manifest Number: 009254150FLE
Generator EPA ID: CAL000369808
Name: 99 CENTS ONLY #118
Address: Not reported
Address 2: Not reported
City: Not reported
Zip: Not reported
Telephone: Not reported
Contact: Not reported
Contact Telephone: Not reported
Transporter 1 EPA ID: MNS000110924
Transporter 1 Emergency Number: Not reported
Transporter 2 EPA ID: CAR000217554
Transporter 2 Emergency Number: Not reported
TSDf EPA ID: CAD008364432
TSDf Name: RHO CHEM LLC
TSDf Address 1: Not reported
TSDf Address 2: Not reported
TSDf City: Not reported
TSDf Zip: Not reported
TSDf Telephone: Not reported

Federal:

Year: 2018
EM Manifest ID: 009254150FLE20170922_D_1
Generator EPA ID: CAL000369808
Shipment Date: 2017-09-22

Map ID
Direction
Distance
Elevation

MAP FINDINGS

Site

Database(s)

EDR ID Number
EPA ID Number

99 CENTS ONLY STORES #118 (Continued)

S113800622

Manifest Number: 009254150FLE
Line Number: 1
Method Code: H141
Quantity Tons: 0.03750
Quantity Waste: 75.000000
Quantity Unit: P
Number of Containers: 1
Type of Container: NULL
Quantity Type: NULL
Federal Code: D001

Year: 2018
EM Manifest ID: 009254150FLE20170922_D_1
Generator EPA ID: CAL000369808
Shipment Date: 2017-09-22
Manifest Number: 009254150FLE
Line Number: 2
Method Code: H141
Quantity Tons: 0.00150
Quantity Waste: 3.000000
Quantity Unit: P
Number of Containers: 1
Type of Container: NULL
Quantity Type: NULL
Federal Code: D001

Year: 2018
EM Manifest ID: 009254150FLE20170922_D_1
Generator EPA ID: CAL000369808
Shipment Date: 2017-09-22
Manifest Number: 009254150FLE
Line Number: 3
Method Code: H141
Quantity Tons: 0.00150
Quantity Waste: 3.000000
Quantity Unit: P
Number of Containers: 1
Type of Container: NULL
Quantity Type: NULL
Federal Code: D001

Year: 2018
EM Manifest ID: 009254150FLE20170922_D_1
Generator EPA ID: CAL000369808
Shipment Date: 2017-09-22
Manifest Number: 009254150FLE
Line Number: 4
Method Code: H141
Quantity Tons: 0.00350
Quantity Waste: 7.000000
Quantity Unit: P
Number of Containers: 1
Type of Container: NULL
Quantity Type: NULL
Federal Code: D002

Year: 2018

Map ID
Direction
Distance
Elevation

MAP FINDINGS

Site

Database(s)

EDR ID Number
EPA ID Number

99 CENTS ONLY STORES #118 (Continued)

S113800622

EM Manifest ID: 009254150FLE20170922_D_1
Generator EPA ID: CAL000369808
Shipment Date: 2017-09-22
Manifest Number: 009254150FLE
Line Number: 5
Method Code: H141
Quantity Tons: 0.02700
Quantity Waste: 54.000000
Quantity Unit: P
Number of Containers: 2
Type of Container: NULL
Quantity Type: NULL
Federal Code: D002

State:

Year: 2018
EM Manifest ID: 009254150FLE20170922_D_1
Generator EPA ID: CAL000369808
Shipment Date: 2017-09-22
Manifest Number: 009254150FLE
Line Number: 1
Method Code: H141
Quantity Tons: 0.03750
Quantity Waste: 75.000000
Quantity Unit: P
Number of Containers: 1
Type of Container: NULL
Quantity Type: NULL
State Code: 214

Year: 2018
EM Manifest ID: 009254150FLE20170922_D_1
Generator EPA ID: CAL000369808
Shipment Date: 2017-09-22
Manifest Number: 009254150FLE
Line Number: 2
Method Code: H141
Quantity Tons: 0.00150
Quantity Waste: 3.000000
Quantity Unit: P
Number of Containers: 1
Type of Container: NULL
Quantity Type: NULL
State Code: 331

Year: 2018
EM Manifest ID: 009254150FLE20170922_D_1
Generator EPA ID: CAL000369808
Shipment Date: 2017-09-22
Manifest Number: 009254150FLE
Line Number: 3
Method Code: H141
Quantity Tons: 0.00150
Quantity Waste: 3.000000
Quantity Unit: P
Number of Containers: 1
Type of Container: NULL

Map ID
Direction
Distance
Elevation

MAP FINDINGS

Site

Database(s)

EDR ID Number
EPA ID Number

99 CENTS ONLY STORES #118 (Continued)

S113800622

Quantity Type:	NULL
State Code:	141
Year:	2018
EM Manifest ID:	009254150FLE20170922_D_1
Generator EPA ID:	CAL000369808
Shipment Date:	2017-09-22
Manifest Number:	009254150FLE
Line Number:	4
Method Code:	H141
Quantity Tons:	0.00350
Quantity Waste:	7.000000
Quantity Unit:	P
Number of Containers:	1
Type of Container:	NULL
Quantity Type:	NULL
State Code:	791
Year:	2018
EM Manifest ID:	009254150FLE20170922_D_1
Generator EPA ID:	CAL000369808
Shipment Date:	2017-09-22
Manifest Number:	009254150FLE
Line Number:	5
Method Code:	H141
Quantity Tons:	0.02700
Quantity Waste:	54.000000
Quantity Unit:	P
Number of Containers:	2
Type of Container:	NULL
Quantity Type:	NULL
State Code:	122
Year:	2018
EM Manifest ID:	009254150FLE20170922_D_1
Generator EPA ID:	CAL000369808
Shipment Date:	2017-09-22
Manifest Number:	009254150FLE
Line Number:	6
Method Code:	H141
Quantity Tons:	0.03200
Quantity Waste:	64.000000
Quantity Unit:	P
Number of Containers:	1
Type of Container:	NULL
Quantity Type:	NULL
State Code:	331
Year:	2018
EM Manifest ID:	009254150FLE20170922_D_1
Generator EPA ID:	CAL000369808
Shipment Date:	2017-09-22
Manifest Number:	009254150FLE
Line Number:	7
Method Code:	H141
Quantity Tons:	0.06550
Quantity Waste:	131.000000

Map ID
Direction
Distance
Elevation

MAP FINDINGS

Site

Database(s)

EDR ID Number
EPA ID Number

99 CENTS ONLY STORES #118 (Continued)

S113800622

Quantity Unit:	P
Number of Containers:	1
Type of Container:	NULL
Quantity Type:	NULL
State Code:	331
Year:	2018
EM Manifest ID:	011408136FLE20180321_D_1
Shipment Date:	3/21/2018
Receipt Date:	3/31/2018
Manifest Number:	011408136FLE
Generator EPA ID:	CAL000369808
Name:	99 CENTS ONLY #118
Address:	Not reported
Address 2:	Not reported
City:	Not reported
Zip:	Not reported
Telephone:	Not reported
Contact:	Not reported
Contact Telephone:	Not reported
Transporter 1 EPA ID:	MNS000110924
Transporter 1 Emergency Number:	Not reported
Transporter 2 EPA ID:	CAR000175422
Transporter 2 Emergency Number:	Not reported
TSDf EPA ID:	AZR000515924
TSDf Name:	YUMA YES LLC
TSDf Address 1:	Not reported
TSDf Address 2:	Not reported
TSDf City:	Not reported
TSDf Zip:	Not reported
TSDf Telephone:	Not reported
State:	
Year:	2018
EM Manifest ID:	011408136FLE20180321_D_1
Generator EPA ID:	CAL000369808
Shipment Date:	2018-03-21
Manifest Number:	011408136FLE
Line Number:	1
Method Code:	H141
Quantity Tons:	0.03000
Quantity Waste:	60.000000
Quantity Unit:	P
Number of Containers:	1
Type of Container:	NULL
Quantity Type:	NULL
State Code:	331
Year:	2018
EM Manifest ID:	011408136FLE20180321_D_1
Generator EPA ID:	CAL000369808
Shipment Date:	2018-03-21
Manifest Number:	011408136FLE
Line Number:	2
Method Code:	H141
Quantity Tons:	0.00850
Quantity Waste:	17.000000

Map ID
Direction
Distance
Elevation

MAP FINDINGS

Site

Database(s)

EDR ID Number
EPA ID Number

99 CENTS ONLY STORES #118 (Continued)

S113800622

Quantity Unit: P
Number of Containers: 1
Type of Container: NULL
Quantity Type: NULL
State Code: 331

Year: 2018
EM Manifest ID: 011408135FLE20180321_D_1
Shipment Date: 3/21/2018
Receipt Date: 4/19/2018
Manifest Number: 011408135FLE
Generator EPA ID: CAL000369808
Name: 99 CENTS ONLY #118
Address: Not reported
Address 2: Not reported
City: Not reported
Zip: Not reported
Telephone: Not reported
Contact: Not reported
Contact Telephone: Not reported
Transporter 1 EPA ID: MNS000110924
Transporter 1 Emergency Number: Not reported
Transporter 2 EPA ID: NED986382133
Transporter 2 Emergency Number: Not reported
TSDF EPA ID: NVD980895338
TSDF Name: 21ST CENTURY EMN LLC
TSDF Address 1: Not reported
TSDF Address 2: Not reported
TSDF City: Not reported
TSDF Zip: Not reported
TSDF Telephone: Not reported

Federal:

Year: 2018
EM Manifest ID: 011408135FLE20180321_D_1
Generator EPA ID: CAL000369808
Shipment Date: 2018-03-21
Manifest Number: 011408135FLE
Line Number: 1
Method Code: H141
Quantity Tons: 0.00700
Quantity Waste: 14.000000
Quantity Unit: P
Number of Containers: 1
Type of Container: NULL
Quantity Type: NULL
Federal Code: D001

Year: 2018
EM Manifest ID: 011408135FLE20180321_D_1
Generator EPA ID: CAL000369808
Shipment Date: 2018-03-21
Manifest Number: 011408135FLE
Line Number: 2
Method Code: H141
Quantity Tons: 0.00250
Quantity Waste: 5.000000

Map ID
Direction
Distance
Elevation

MAP FINDINGS

Site

Database(s)

EDR ID Number
EPA ID Number

99 CENTS ONLY STORES #118 (Continued)

S113800622

Quantity Unit: P
Number of Containers: 1
Type of Container: NULL
Quantity Type: NULL
Federal Code: D001

State:

Year: 2018
EM Manifest ID: 011408135FLE20180321_D_1
Generator EPA ID: CAL000369808
Shipment Date: 2018-03-21
Manifest Number: 011408135FLE
Line Number: 1
Method Code: H141
Quantity Tons: 0.00700
Quantity Waste: 14.000000
Quantity Unit: P
Number of Containers: 1
Type of Container: NULL
Quantity Type: NULL
State Code: 214

Year: 2018
EM Manifest ID: 011408135FLE20180321_D_1
Generator EPA ID: CAL000369808
Shipment Date: 2018-03-21
Manifest Number: 011408135FLE
Line Number: 2
Method Code: H141
Quantity Tons: 0.00250
Quantity Waste: 5.000000
Quantity Unit: P
Number of Containers: 1
Type of Container: NULL
Quantity Type: NULL
State Code: 331

Additional Info:

Year: 2017
Gen EPA ID: CAL000369808

Shipment Date: 20170922
Creation Date: 7/16/2018 18:30:36
Receipt Date: 20171002
Manifest ID: 009254150FLE
Trans EPA ID: MNS000110924
Trans Name: STERICYCLE SPECIALTY WASTE SOLUTIONS INC
Trans 2 EPA ID: CAR000217554
Trans 2 Name: CRUZ CONTAINERS LOGISTICS INC
TSDF EPA ID: CAD008364432
Trans Name: RHO CHEM LLC
TSDF Alt EPA ID: Not reported
TSDF Alt Name: Not reported
Waste Code Description: 141 - Off-specification, aged, or surplus inorganics
RCRA Code: D001

Map ID
Direction
Distance
Elevation

MAP FINDINGS

Site

Database(s)

EDR ID Number
EPA ID Number

99 CENTS ONLY STORES #118 (Continued)

S113800622

Meth Code: H141 - Storage, Bulking, And/Or Transfer Off Site--No
Treatment/Reovery (H010-H129) Or (H131-H135)
Quantity Tons: 0.0015
Waste Quantity: 3
Quantity Unit: P
Additional Code 1: Not reported
Additional Code 2: Not reported
Additional Code 3: Not reported
Additional Code 4: Not reported
Additional Code 5: Not reported

Shipment Date: 20170922
Creation Date: 7/16/2018 18:30:36
Receipt Date: 20171002
Manifest ID: 009254150FLE
Trans EPA ID: MNS000110924
Trans Name: STERICYCLE SPECIALTY WASTE SOLUTIONS INC
Trans 2 EPA ID: CAR000217554
Trans 2 Name: CRUZ CONTAINERS LOGISTICS INC
TSDf EPA ID: CAD008364432
Trans Name: RHO CHEM LLC
TSDf Alt EPA ID: Not reported
TSDf Alt Name: Not reported
Waste Code Description: 331 - Off-specification, aged, or surplus organics
RCRA Code: D001
Meth Code: H141 - Storage, Bulking, And/Or Transfer Off Site--No
Treatment/Reovery (H010-H129) Or (H131-H135)

Quantity Tons: 0.0015
Waste Quantity: 3
Quantity Unit: P
Additional Code 1: Not reported
Additional Code 2: Not reported
Additional Code 3: Not reported
Additional Code 4: Not reported
Additional Code 5: Not reported

Shipment Date: 20170922
Creation Date: 7/16/2018 18:30:36
Receipt Date: 20171002
Manifest ID: 009254150FLE
Trans EPA ID: MNS000110924
Trans Name: STERICYCLE SPECIALTY WASTE SOLUTIONS INC
Trans 2 EPA ID: CAR000217554
Trans 2 Name: CRUZ CONTAINERS LOGISTICS INC
TSDf EPA ID: CAD008364432
Trans Name: RHO CHEM LLC
TSDf Alt EPA ID: Not reported
TSDf Alt Name: Not reported
Waste Code Description: 214 - Unspecified solvent mixture
RCRA Code: D001
Meth Code: H141 - Storage, Bulking, And/Or Transfer Off Site--No
Treatment/Reovery (H010-H129) Or (H131-H135)

Quantity Tons: 0.0375
Waste Quantity: 75
Quantity Unit: P
Additional Code 1: Not reported
Additional Code 2: Not reported

Map ID
Direction
Distance
Elevation

MAP FINDINGS

Site

Database(s)

EDR ID Number
EPA ID Number

99 CENTS ONLY STORES #118 (Continued)

S113800622

Additional Code 3:	Not reported
Additional Code 4:	Not reported
Additional Code 5:	Not reported
Shipment Date:	20170922
Creation Date:	Not reported
Receipt Date:	Not reported
Manifest ID:	009254150FLE
Trans EPA ID:	MNS000110924
Trans Name:	STERICYCLE SPECIALTY WASTE SOLUTIONS INC
Trans 2 EPA ID:	CAR000217554
Trans 2 Name:	CRUZ CONTAINERS LOGISTICS INC
TSDf EPA ID:	CAD008364432
Trans Name:	RHO CHEM LLC
TSDf Alt EPA ID:	Not reported
TSDf Alt Name:	Not reported
Waste Code Description:	331 - Off-specification, aged, or surplus organics
RCRA Code:	Not reported
Meth Code:	H141 - Storage, Bulking, And/Or Transfer Off Site--No Treatment/Reovery (H010-H129) Or (H131-H135)
Quantity Tons:	0.0655
Waste Quantity:	131
Quantity Unit:	P
Additional Code 1:	Not reported
Additional Code 2:	Not reported
Additional Code 3:	Not reported
Additional Code 4:	Not reported
Additional Code 5:	Not reported
Shipment Date:	20170922
Creation Date:	Not reported
Receipt Date:	Not reported
Manifest ID:	009254150FLE
Trans EPA ID:	MNS000110924
Trans Name:	STERICYCLE SPECIALTY WASTE SOLUTIONS INC
Trans 2 EPA ID:	CAR000217554
Trans 2 Name:	CRUZ CONTAINERS LOGISTICS INC
TSDf EPA ID:	CAD008364432
Trans Name:	RHO CHEM LLC
TSDf Alt EPA ID:	Not reported
TSDf Alt Name:	Not reported
Waste Code Description:	331 - Off-specification, aged, or surplus organics
RCRA Code:	Not reported
Meth Code:	H141 - Storage, Bulking, And/Or Transfer Off Site--No Treatment/Reovery (H010-H129) Or (H131-H135)
Quantity Tons:	0.032
Waste Quantity:	64
Quantity Unit:	P
Additional Code 1:	Not reported
Additional Code 2:	Not reported
Additional Code 3:	Not reported
Additional Code 4:	Not reported
Additional Code 5:	Not reported
Shipment Date:	20170922
Creation Date:	Not reported
Receipt Date:	Not reported

Map ID
Direction
Distance
Elevation

MAP FINDINGS

Site

Database(s)

EDR ID Number
EPA ID Number

99 CENTS ONLY STORES #118 (Continued)

S113800622

Manifest ID:	009254150FLE
Trans EPA ID:	MNS000110924
Trans Name:	STERICYCLE SPECIALTY WASTE SOLUTIONS INC
Trans 2 EPA ID:	CAR000217554
Trans 2 Name:	CRUZ CONTAINERS LOGISTICS INC
TSDF EPA ID:	CAD008364432
Trans Name:	RHO CHEM LLC
TSDF Alt EPA ID:	Not reported
TSDF Alt Name:	Not reported
Waste Code Description:	122 - Alkaline solution without metals (pH > 12.5
RCRA Code:	D002
Meth Code:	H141 - Storage, Bulking, And/Or Transfer Off Site--No Treatment/Reovery (H010-H129) Or (H131-H135)
Quantity Tons:	0.027
Waste Quantity:	54
Quantity Unit:	P
Additional Code 1:	Not reported
Additional Code 2:	Not reported
Additional Code 3:	Not reported
Additional Code 4:	Not reported
Additional Code 5:	Not reported
Shipment Date:	20170922
Creation Date:	7/16/2018 18:30:36
Receipt Date:	20171002
Manifest ID:	009254150FLE
Trans EPA ID:	MNS000110924
Trans Name:	STERICYCLE SPECIALTY WASTE SOLUTIONS INC
Trans 2 EPA ID:	CAR000217554
Trans 2 Name:	CRUZ CONTAINERS LOGISTICS INC
TSDF EPA ID:	CAD008364432
Trans Name:	RHO CHEM LLC
TSDF Alt EPA ID:	Not reported
TSDF Alt Name:	Not reported
Waste Code Description:	791 - Liquids with pH < 2 792 Liquids with pH < 2 with metals
RCRA Code:	D002
Meth Code:	H141 - Storage, Bulking, And/Or Transfer Off Site--No Treatment/Reovery (H010-H129) Or (H131-H135)
Quantity Tons:	0.0035
Waste Quantity:	7
Quantity Unit:	P
Additional Code 1:	Not reported
Additional Code 2:	Not reported
Additional Code 3:	Not reported
Additional Code 4:	Not reported
Additional Code 5:	Not reported
Shipment Date:	20170330
Creation Date:	5/23/2017 18:30:40
Receipt Date:	20170403
Manifest ID:	008635244FLE
Trans EPA ID:	MNS000110924
Trans Name:	STERICYCLE SPECIALTY WASTE SOLUTIONS INC
Trans 2 EPA ID:	CAD983649880
Trans 2 Name:	PSC ENVIRONMENTAL SERVICES LP
TSDF EPA ID:	CAD008364432
Trans Name:	RHO CHEM LLC

Map ID
Direction
Distance
Elevation

MAP FINDINGS

Site

Database(s)

EDR ID Number
EPA ID Number

99 CENTS ONLY STORES #118 (Continued)

S113800622

TSDf Alt EPA ID:	Not reported
TSDf Alt Name:	Not reported
Waste Code Description:	214 - Unspecified solvent mixture
RCRA Code:	D001
Meth Code:	H141 - Storage, Bulking, And/Or Transfer Off Site--No Treatment/Reovery (H010-H129) Or (H131-H135)
Quantity Tons:	0.0195
Waste Quantity:	39
Quantity Unit:	P
Additional Code 1:	Not reported
Additional Code 2:	Not reported
Additional Code 3:	Not reported
Additional Code 4:	Not reported
Additional Code 5:	Not reported
Shipment Date:	20170330
Creation Date:	5/23/2017 18:30:40
Receipt Date:	20170403
Manifest ID:	008635244FLE
Trans EPA ID:	MNS000110924
Trans Name:	STERICYCLE SPECIALTY WASTE SOLUTIONS INC
Trans 2 EPA ID:	CAD983649880
Trans 2 Name:	PSC ENVIRONMENTAL SERVICES LP
TSDf EPA ID:	CAD008364432
Trans Name:	RHO CHEM LLC
TSDf Alt EPA ID:	Not reported
TSDf Alt Name:	Not reported
Waste Code Description:	214 - Unspecified solvent mixture
RCRA Code:	D001
Meth Code:	H141 - Storage, Bulking, And/Or Transfer Off Site--No Treatment/Reovery (H010-H129) Or (H131-H135)
Quantity Tons:	0.0005
Waste Quantity:	1
Quantity Unit:	P
Additional Code 1:	Not reported
Additional Code 2:	Not reported
Additional Code 3:	Not reported
Additional Code 4:	Not reported
Additional Code 5:	Not reported
Shipment Date:	20170330
Creation Date:	5/23/2017 18:30:40
Receipt Date:	20170403
Manifest ID:	008635244FLE
Trans EPA ID:	MNS000110924
Trans Name:	STERICYCLE SPECIALTY WASTE SOLUTIONS INC
Trans 2 EPA ID:	CAD983649880
Trans 2 Name:	PSC ENVIRONMENTAL SERVICES LP
TSDf EPA ID:	CAD008364432
Trans Name:	RHO CHEM LLC
TSDf Alt EPA ID:	Not reported
TSDf Alt Name:	Not reported
Waste Code Description:	331 - Off-specification, aged, or surplus organics
RCRA Code:	D001
Meth Code:	H141 - Storage, Bulking, And/Or Transfer Off Site--No Treatment/Reovery (H010-H129) Or (H131-H135)
Quantity Tons:	0.0045

Map ID
Direction
Distance
Elevation

MAP FINDINGS

Site

Database(s)

EDR ID Number
EPA ID Number

99 CENTS ONLY STORES #118 (Continued)

S113800622

Waste Quantity: 9
Quantity Unit: P
Additional Code 1: Not reported
Additional Code 2: Not reported
Additional Code 3: Not reported
Additional Code 4: Not reported
Additional Code 5: Not reported

Additional Info:

Year: 2016
Gen EPA ID: CAL000369808

Shipment Date: 20151015
Creation Date: 12/18/2015 22:15:09
Receipt Date: 20151021
Manifest ID: 007281794FLE
Trans EPA ID: MNS000110924
Trans Name: STERICYCLE SPECIALTY WASTE SOLUTIONS INC
Trans 2 EPA ID: CAD983649880
Trans 2 Name: PSC ENVIRONMENTAL SERVICES LP
TSDf EPA ID: CAD008364432
Trans Name: RHO CHEM LLC
TSDf Alt EPA ID: Not reported
TSDf Alt Name: Not reported
Waste Code Description: 214 - Unspecified solvent mixture
RCRA Code: D001
Meth Code: H141 - Storage, Bulking, And/Or Transfer Off Site--No Treatment/Recovery (H010-H129) Or (H131-H135)

Quantity Tons: 0.04
Waste Quantity: 80
Quantity Unit: P
Additional Code 1: Not reported
Additional Code 2: Not reported
Additional Code 3: Not reported
Additional Code 4: Not reported
Additional Code 5: Not reported

Shipment Date: 20151015
Creation Date: 12/18/2015 22:15:09
Receipt Date: 20151021
Manifest ID: 007281794FLE
Trans EPA ID: MNS000110924
Trans Name: STERICYCLE SPECIALTY WASTE SOLUTIONS INC
Trans 2 EPA ID: CAD983649880
Trans 2 Name: PSC ENVIRONMENTAL SERVICES LP
TSDf EPA ID: CAD008364432
Trans Name: RHO CHEM LLC
TSDf Alt EPA ID: Not reported
TSDf Alt Name: Not reported
Waste Code Description: 214 - Unspecified solvent mixture
RCRA Code: D001
Meth Code: H141 - Storage, Bulking, And/Or Transfer Off Site--No Treatment/Recovery (H010-H129) Or (H131-H135)

Quantity Tons: 0.0025
Waste Quantity: 5
Quantity Unit: P
Additional Code 1: Not reported

Map ID
Direction
Distance
Elevation

MAP FINDINGS

Site

Database(s)

EDR ID Number
EPA ID Number

99 CENTS ONLY STORES #118 (Continued)

S113800622

Additional Code 2:	Not reported
Additional Code 3:	Not reported
Additional Code 4:	Not reported
Additional Code 5:	Not reported
Shipment Date:	20151015
Creation Date:	Not reported
Receipt Date:	Not reported
Manifest ID:	007281794FLE
Trans EPA ID:	MNS000110924
Trans Name:	STERICYCLE SPECIALTY WASTE SOLUTIONS INC
Trans 2 EPA ID:	CAD983649880
Trans 2 Name:	PSC ENVIRONMENTAL SERVICES LP
TSDf EPA ID:	CAD008364432
Trans Name:	RHO CHEM LLC
TSDf Alt EPA ID:	Not reported
TSDf Alt Name:	Not reported
Waste Code Description:	331 - Off-specification, aged, or surplus organics
RCRA Code:	Not reported
Meth Code:	H141 - Storage, Bulking, And/Or Transfer Off Site--No Treatment/Reovery (H010-H129) Or (H131-H135)
Quantity Tons:	0.07
Waste Quantity:	140
Quantity Unit:	P
Additional Code 1:	Not reported
Additional Code 2:	Not reported
Additional Code 3:	Not reported
Additional Code 4:	Not reported
Additional Code 5:	Not reported
Shipment Date:	20151015
Creation Date:	Not reported
Receipt Date:	Not reported
Manifest ID:	007281794FLE
Trans EPA ID:	MNS000110924
Trans Name:	STERICYCLE SPECIALTY WASTE SOLUTIONS INC
Trans 2 EPA ID:	CAD983649880
Trans 2 Name:	PSC ENVIRONMENTAL SERVICES LP
TSDf EPA ID:	CAD008364432
Trans Name:	RHO CHEM LLC
TSDf Alt EPA ID:	Not reported
TSDf Alt Name:	Not reported
Waste Code Description:	331 - Off-specification, aged, or surplus organics
RCRA Code:	Not reported
Meth Code:	H141 - Storage, Bulking, And/Or Transfer Off Site--No Treatment/Reovery (H010-H129) Or (H131-H135)
Quantity Tons:	0.08
Waste Quantity:	160
Quantity Unit:	P
Additional Code 1:	Not reported
Additional Code 2:	Not reported
Additional Code 3:	Not reported
Additional Code 4:	Not reported
Additional Code 5:	Not reported
Shipment Date:	20151015
Creation Date:	Not reported

Map ID
Direction
Distance
Elevation

MAP FINDINGS

Site

Database(s)

EDR ID Number
EPA ID Number

99 CENTS ONLY STORES #118 (Continued)

S113800622

Receipt Date:	Not reported
Manifest ID:	007281794FLE
Trans EPA ID:	MNS000110924
Trans Name:	STERICYCLE SPECIALTY WASTE SOLUTIONS INC
Trans 2 EPA ID:	CAD983649880
Trans 2 Name:	PSC ENVIRONMENTAL SERVICES LP
TSDF EPA ID:	CAD008364432
Trans Name:	RHO CHEM LLC
TSDF Alt EPA ID:	Not reported
TSDF Alt Name:	Not reported
Waste Code Description:	- Not reported
RCRA Code:	Not reported
Meth Code:	H141 - Storage, Bulking, And/Or Transfer Off Site--No Treatment/Reovery (H010-H129) Or (H131-H135)
Quantity Tons:	0.025
Waste Quantity:	50
Quantity Unit:	P
Additional Code 1:	Not reported
Additional Code 2:	Not reported
Additional Code 3:	Not reported
Additional Code 4:	Not reported
Additional Code 5:	Not reported
Shipment Date:	20151015
Creation Date:	Not reported
Receipt Date:	Not reported
Manifest ID:	007281794FLE
Trans EPA ID:	MNS000110924
Trans Name:	STERICYCLE SPECIALTY WASTE SOLUTIONS INC
Trans 2 EPA ID:	CAD983649880
Trans 2 Name:	PSC ENVIRONMENTAL SERVICES LP
TSDF EPA ID:	CAD008364432
Trans Name:	RHO CHEM LLC
TSDF Alt EPA ID:	Not reported
TSDF Alt Name:	Not reported
Waste Code Description:	- Not reported
RCRA Code:	Not reported
Meth Code:	H141 - Storage, Bulking, And/Or Transfer Off Site--No Treatment/Reovery (H010-H129) Or (H131-H135)
Quantity Tons:	0.001
Waste Quantity:	2
Quantity Unit:	P
Additional Code 1:	Not reported
Additional Code 2:	Not reported
Additional Code 3:	Not reported
Additional Code 4:	Not reported
Additional Code 5:	Not reported
Shipment Date:	20151015
Creation Date:	Not reported
Receipt Date:	Not reported
Manifest ID:	007281794FLE
Trans EPA ID:	MNS000110924
Trans Name:	STERICYCLE SPECIALTY WASTE SOLUTIONS INC
Trans 2 EPA ID:	CAD983649880
Trans 2 Name:	PSC ENVIRONMENTAL SERVICES LP
TSDF EPA ID:	CAD008364432

Map ID
Direction
Distance
Elevation

MAP FINDINGS

Site

Database(s)

EDR ID Number
EPA ID Number

99 CENTS ONLY STORES #118 (Continued)

S113800622

Trans Name:	RHO CHEM LLC
TSDf Alt EPA ID:	Not reported
TSDf Alt Name:	Not reported
Waste Code Description:	- Not reported
RCRA Code:	Not reported
Meth Code:	H141 - Storage, Bulking, And/Or Transfer Off Site--No Treatment/Reovery (H010-H129) Or (H131-H135)
Quantity Tons:	0.0005
Waste Quantity:	1
Quantity Unit:	P
Additional Code 1:	Not reported
Additional Code 2:	Not reported
Additional Code 3:	Not reported
Additional Code 4:	Not reported
Additional Code 5:	Not reported
Shipment Date:	20151015
Creation Date:	Not reported
Receipt Date:	Not reported
Manifest ID:	007281794FLE
Trans EPA ID:	MNS000110924
Trans Name:	STERICYCLE SPECIALTY WASTE SOLUTIONS INC
Trans 2 EPA ID:	CAD983649880
Trans 2 Name:	PSC ENVIRONMENTAL SERVICES LP
TSDf EPA ID:	CAD008364432
Trans Name:	RHO CHEM LLC
TSDf Alt EPA ID:	Not reported
TSDf Alt Name:	Not reported
Waste Code Description:	181 - Other inorganic solid waste Organics
RCRA Code:	D009
Meth Code:	H141 - Storage, Bulking, And/Or Transfer Off Site--No Treatment/Reovery (H010-H129) Or (H131-H135)
Quantity Tons:	0.002
Waste Quantity:	4
Quantity Unit:	P
Additional Code 1:	Not reported
Additional Code 2:	Not reported
Additional Code 3:	Not reported
Additional Code 4:	Not reported
Additional Code 5:	Not reported
Shipment Date:	20151015
Creation Date:	Not reported
Receipt Date:	Not reported
Manifest ID:	007281794FLE
Trans EPA ID:	MNS000110924
Trans Name:	STERICYCLE SPECIALTY WASTE SOLUTIONS INC
Trans 2 EPA ID:	CAD983649880
Trans 2 Name:	PSC ENVIRONMENTAL SERVICES LP
TSDf EPA ID:	CAD008364432
Trans Name:	RHO CHEM LLC
TSDf Alt EPA ID:	Not reported
TSDf Alt Name:	Not reported
Waste Code Description:	122 - Alkaline solution without metals (pH > 12.5
RCRA Code:	D002
Meth Code:	H141 - Storage, Bulking, And/Or Transfer Off Site--No Treatment/Reovery (H010-H129) Or (H131-H135)

Map ID
Direction
Distance
Elevation

MAP FINDINGS

Site

Database(s)

EDR ID Number
EPA ID Number

99 CENTS ONLY STORES #118 (Continued)

S113800622

Quantity Tons:	0.0305
Waste Quantity:	61
Quantity Unit:	P
Additional Code 1:	Not reported
Additional Code 2:	Not reported
Additional Code 3:	Not reported
Additional Code 4:	Not reported
Additional Code 5:	Not reported
Shipment Date:	20151015
Creation Date:	Not reported
Receipt Date:	Not reported
Manifest ID:	007281794FLE
Trans EPA ID:	MNS000110924
Trans Name:	STERICYCLE SPECIALTY WASTE SOLUTIONS INC
Trans 2 EPA ID:	CAD983649880
Trans 2 Name:	PSC ENVIRONMENTAL SERVICES LP
TSDF EPA ID:	CAD008364432
Trans Name:	RHO CHEM LLC
TSDF Alt EPA ID:	Not reported
TSDF Alt Name:	Not reported
Waste Code Description:	791 - Liquids with pH < 2 792 Liquids with pH < 2 with metals
RCRA Code:	D002
Meth Code:	H141 - Storage, Bulking, And/Or Transfer Off Site--No Treatment/Reovery (H010-H129) Or (H131-H135)
Quantity Tons:	0.002
Waste Quantity:	4
Quantity Unit:	P
Additional Code 1:	Not reported
Additional Code 2:	Not reported
Additional Code 3:	Not reported
Additional Code 4:	Not reported
Additional Code 5:	Not reported
Additional Info:	
Year:	2015
Gen EPA ID:	CAL000369808
Shipment Date:	20151015
Creation Date:	12/18/2015 22:15:09
Receipt Date:	20151021
Manifest ID:	007281794FLE
Trans EPA ID:	MNS000110924
Trans Name:	STERICYCLE SPECIALTY WASTE SOLUTIONS INC
Trans 2 EPA ID:	CAD983649880
Trans 2 Name:	PSC ENVIRONMENTAL SERVICES LP
TSDF EPA ID:	CAD008364432
Trans Name:	RHO CHEM LLC
TSDF Alt EPA ID:	Not reported
TSDF Alt Name:	Not reported
Waste Code Description:	331 - Off-specification, aged, or surplus organics
RCRA Code:	D001
Meth Code:	H141 - Storage, Bulking, And/Or Transfer Off Site--No Treatment/Reovery (H010-H129) Or (H131-H135)
Quantity Tons:	0.01
Waste Quantity:	20
Quantity Unit:	P

Map ID
Direction
Distance
Elevation

MAP FINDINGS

Site

Database(s)

EDR ID Number
EPA ID Number

99 CENTS ONLY STORES #118 (Continued)

S113800622

Additional Code 1:	Not reported
Additional Code 2:	Not reported
Additional Code 3:	Not reported
Additional Code 4:	Not reported
Additional Code 5:	Not reported
Shipment Date:	20151015
Creation Date:	12/18/2015 22:15:09
Receipt Date:	20151021
Manifest ID:	007281794FLE
Trans EPA ID:	MNS000110924
Trans Name:	STERICYCLE SPECIALTY WASTE SOLUTIONS INC
Trans 2 EPA ID:	CAD983649880
Trans 2 Name:	PSC ENVIRONMENTAL SERVICES LP
TSDF EPA ID:	CAD008364432
Trans Name:	RHO CHEM LLC
TSDF Alt EPA ID:	Not reported
TSDF Alt Name:	Not reported
Waste Code Description:	214 - Unspecified solvent mixture
RCRA Code:	D001
Meth Code:	H141 - Storage, Bulking, And/Or Transfer Off Site--No Treatment/Reovery (H010-H129) Or (H131-H135)
Quantity Tons:	0.0025
Waste Quantity:	5
Quantity Unit:	P
Additional Code 1:	Not reported
Additional Code 2:	Not reported
Additional Code 3:	Not reported
Additional Code 4:	Not reported
Additional Code 5:	Not reported
Shipment Date:	20151015
Creation Date:	12/18/2015 22:15:09
Receipt Date:	20151021
Manifest ID:	007281794FLE
Trans EPA ID:	MNS000110924
Trans Name:	STERICYCLE SPECIALTY WASTE SOLUTIONS INC
Trans 2 EPA ID:	CAD983649880
Trans 2 Name:	PSC ENVIRONMENTAL SERVICES LP
TSDF EPA ID:	CAD008364432
Trans Name:	RHO CHEM LLC
TSDF Alt EPA ID:	Not reported
TSDF Alt Name:	Not reported
Waste Code Description:	214 - Unspecified solvent mixture
RCRA Code:	D001
Meth Code:	H141 - Storage, Bulking, And/Or Transfer Off Site--No Treatment/Reovery (H010-H129) Or (H131-H135)
Quantity Tons:	0.04
Waste Quantity:	80
Quantity Unit:	P
Additional Code 1:	Not reported
Additional Code 2:	Not reported
Additional Code 3:	Not reported
Additional Code 4:	Not reported
Additional Code 5:	Not reported
Shipment Date:	20151015

Map ID
Direction
Distance
Elevation

MAP FINDINGS

Site

Database(s)

EDR ID Number
EPA ID Number

99 CENTS ONLY STORES #118 (Continued)

S113800622

Creation Date:	Not reported
Receipt Date:	Not reported
Manifest ID:	007281794FLE
Trans EPA ID:	MNS000110924
Trans Name:	STERICYCLE SPECIALTY WASTE SOLUTIONS INC
Trans 2 EPA ID:	CAD983649880
Trans 2 Name:	PSC ENVIRONMENTAL SERVICES LP
TSDf EPA ID:	CAD008364432
Trans Name:	RHO CHEM LLC
TSDf Alt EPA ID:	Not reported
TSDf Alt Name:	Not reported
Waste Code Description:	331 - Off-specification, aged, or surplus organics
RCRA Code:	Not reported
Meth Code:	H141 - Storage, Bulking, And/Or Transfer Off Site--No Treatment/Reovery (H010-H129) Or (H131-H135)
Quantity Tons:	0.07
Waste Quantity:	140
Quantity Unit:	P
Additional Code 1:	Not reported
Additional Code 2:	Not reported
Additional Code 3:	Not reported
Additional Code 4:	Not reported
Additional Code 5:	Not reported
Shipment Date:	20151015
Creation Date:	Not reported
Receipt Date:	Not reported
Manifest ID:	007281794FLE
Trans EPA ID:	MNS000110924
Trans Name:	STERICYCLE SPECIALTY WASTE SOLUTIONS INC
Trans 2 EPA ID:	CAD983649880
Trans 2 Name:	PSC ENVIRONMENTAL SERVICES LP
TSDf EPA ID:	CAD008364432
Trans Name:	RHO CHEM LLC
TSDf Alt EPA ID:	Not reported
TSDf Alt Name:	Not reported
Waste Code Description:	331 - Off-specification, aged, or surplus organics
RCRA Code:	Not reported
Meth Code:	H141 - Storage, Bulking, And/Or Transfer Off Site--No Treatment/Reovery (H010-H129) Or (H131-H135)
Quantity Tons:	0.08
Waste Quantity:	160
Quantity Unit:	P
Additional Code 1:	Not reported
Additional Code 2:	Not reported
Additional Code 3:	Not reported
Additional Code 4:	Not reported
Additional Code 5:	Not reported
Shipment Date:	20151015
Creation Date:	Not reported
Receipt Date:	Not reported
Manifest ID:	007281794FLE
Trans EPA ID:	MNS000110924
Trans Name:	STERICYCLE SPECIALTY WASTE SOLUTIONS INC
Trans 2 EPA ID:	CAD983649880
Trans 2 Name:	PSC ENVIRONMENTAL SERVICES LP

Map ID
Direction
Distance
Elevation

MAP FINDINGS

Site

Database(s)

EDR ID Number
EPA ID Number

99 CENTS ONLY STORES #118 (Continued)

S113800622

TSDF EPA ID:	CAD008364432
Trans Name:	RHO CHEM LLC
TSDF Alt EPA ID:	Not reported
TSDF Alt Name:	Not reported
Waste Code Description:	- Not reported
RCRA Code:	Not reported
Meth Code:	H141 - Storage, Bulking, And/Or Transfer Off Site--No Treatment/Reovery (H010-H129) Or (H131-H135)
Quantity Tons:	0.025
Waste Quantity:	50
Quantity Unit:	P
Additional Code 1:	Not reported
Additional Code 2:	Not reported
Additional Code 3:	Not reported
Additional Code 4:	Not reported
Additional Code 5:	Not reported
Shipment Date:	20151015
Creation Date:	Not reported
Receipt Date:	Not reported
Manifest ID:	007281794FLE
Trans EPA ID:	MNS000110924
Trans Name:	STERICYCLE SPECIALTY WASTE SOLUTIONS INC
Trans 2 EPA ID:	CAD983649880
Trans 2 Name:	PSC ENVIRONMENTAL SERVICES LP
TSDF EPA ID:	CAD008364432
Trans Name:	RHO CHEM LLC
TSDF Alt EPA ID:	Not reported
TSDF Alt Name:	Not reported
Waste Code Description:	122 - Alkaline solution without metals (pH > 12.5)
RCRA Code:	D002
Meth Code:	H141 - Storage, Bulking, And/Or Transfer Off Site--No Treatment/Reovery (H010-H129) Or (H131-H135)
Quantity Tons:	0.0305
Waste Quantity:	61
Quantity Unit:	P
Additional Code 1:	Not reported
Additional Code 2:	Not reported
Additional Code 3:	Not reported
Additional Code 4:	Not reported
Additional Code 5:	Not reported
Shipment Date:	20151015
Creation Date:	Not reported
Receipt Date:	Not reported
Manifest ID:	007281794FLE
Trans EPA ID:	MNS000110924
Trans Name:	STERICYCLE SPECIALTY WASTE SOLUTIONS INC
Trans 2 EPA ID:	CAD983649880
Trans 2 Name:	PSC ENVIRONMENTAL SERVICES LP
TSDF EPA ID:	CAD008364432
Trans Name:	RHO CHEM LLC
TSDF Alt EPA ID:	Not reported
TSDF Alt Name:	Not reported
Waste Code Description:	- Not reported
RCRA Code:	Not reported
Meth Code:	H141 - Storage, Bulking, And/Or Transfer Off Site--No

Map ID
Direction
Distance
Elevation

MAP FINDINGS

Site

Database(s)

EDR ID Number
EPA ID Number

99 CENTS ONLY STORES #118 (Continued)

S113800622

Quantity Tons:	Treatment/Reovery (H010-H129) Or (H131-H135)
Waste Quantity:	0.0005
Quantity Unit:	1
Additional Code 1:	P
Additional Code 2:	Not reported
Additional Code 3:	Not reported
Additional Code 4:	Not reported
Additional Code 5:	Not reported
Shipment Date:	20151015
Creation Date:	Not reported
Receipt Date:	Not reported
Manifest ID:	007281794FLE
Trans EPA ID:	MNS000110924
Trans Name:	STERICYCLE SPECIALTY WASTE SOLUTIONS INC
Trans 2 EPA ID:	CAD983649880
Trans 2 Name:	PSC ENVIRONMENTAL SERVICES LP
TSDf EPA ID:	CAD008364432
Trans Name:	RHO CHEM LLC
TSDf Alt EPA ID:	Not reported
TSDf Alt Name:	Not reported
Waste Code Description:	181 - Other inorganic solid waste Organics
RCRA Code:	D009
Meth Code:	H141 - Storage, Bulking, And/Or Transfer Off Site--No Treatment/Reovery (H010-H129) Or (H131-H135)
Quantity Tons:	0.002
Waste Quantity:	4
Quantity Unit:	P
Additional Code 1:	Not reported
Additional Code 2:	Not reported
Additional Code 3:	Not reported
Additional Code 4:	Not reported
Additional Code 5:	Not reported
Shipment Date:	20151015
Creation Date:	12/18/2015 22:15:09
Receipt Date:	20151021
Manifest ID:	007281794FLE
Trans EPA ID:	MNS000110924
Trans Name:	STERICYCLE SPECIALTY WASTE SOLUTIONS INC
Trans 2 EPA ID:	CAD983649880
Trans 2 Name:	PSC ENVIRONMENTAL SERVICES LP
TSDf EPA ID:	CAD008364432
Trans Name:	RHO CHEM LLC
TSDf Alt EPA ID:	Not reported
TSDf Alt Name:	Not reported
Waste Code Description:	331 - Off-specification, aged, or surplus organics
RCRA Code:	Not reported
Meth Code:	H141 - Storage, Bulking, And/Or Transfer Off Site--No Treatment/Reovery (H010-H129) Or (H131-H135)
Quantity Tons:	0.0005
Waste Quantity:	1
Quantity Unit:	P
Additional Code 1:	Not reported
Additional Code 2:	Not reported
Additional Code 3:	Not reported

Map ID
Direction
Distance
Elevation

MAP FINDINGS

Site

Database(s)

EDR ID Number
EPA ID Number

99 CENTS ONLY STORES #118 (Continued)

S113800622

Additional Code 4: Not reported
Additional Code 5: Not reported

Additional Info:

Year: 2014
Gen EPA ID: CAL000369808

Shipment Date: 20141027
Creation Date: 1/14/2015 22:14:51
Receipt Date: 20141030
Manifest ID: 007297782FLE
Trans EPA ID: MNS000110924
Trans Name: STERICYCLE SPECIALTY WASTE SOLUTIONS INC
Trans 2 EPA ID: CAD983649880
Trans 2 Name: PSC ENVIRONMENTAL SERVICES OF POMONA LP
TSDf EPA ID: CAD008364432
Trans Name: RHO CHEM LLC
TSDf Alt EPA ID: Not reported
TSDf Alt Name: Not reported
Waste Code Description: 214 - Unspecified solvent mixture
RCRA Code: D001
Meth Code: H141 - Storage, Bulking, And/Or Transfer Off Site--No
Treatment/Recovery (H010-H129) Or (H131-H135)

Quantity Tons: 0.134
Waste Quantity: 268
Quantity Unit: P
Additional Code 1: Not reported
Additional Code 2: Not reported
Additional Code 3: Not reported
Additional Code 4: Not reported
Additional Code 5: Not reported

Shipment Date: 20141027
Creation Date: Not reported
Receipt Date: Not reported
Manifest ID: 007297782FLE
Trans EPA ID: MNS000110924
Trans Name: STERICYCLE SPECIALTY WASTE SOLUTIONS INC
Trans 2 EPA ID: CAD983649880
Trans 2 Name: PSC ENVIRONMENTAL SERVICES OF POMONA LP
TSDf EPA ID: CAD008364432
Trans Name: RHO CHEM LLC
TSDf Alt EPA ID: Not reported
TSDf Alt Name: Not reported
Waste Code Description: - Not reported
RCRA Code: Not reported
Meth Code: H141 - Storage, Bulking, And/Or Transfer Off Site--No
Treatment/Recovery (H010-H129) Or (H131-H135)

Quantity Tons: 0.02
Waste Quantity: 40
Quantity Unit: P
Additional Code 1: Not reported
Additional Code 2: Not reported
Additional Code 3: Not reported
Additional Code 4: Not reported
Additional Code 5: Not reported

Map ID
Direction
Distance
Elevation

MAP FINDINGS

Site

Database(s)

EDR ID Number
EPA ID Number

99 CENTS ONLY STORES #118 (Continued)

S113800622

Shipment Date:	20141027
Creation Date:	Not reported
Receipt Date:	Not reported
Manifest ID:	007297782FLE
Trans EPA ID:	MNS000110924
Trans Name:	STERICYCLE SPECIALTY WASTE SOLUTIONS INC
Trans 2 EPA ID:	CAD983649880
Trans 2 Name:	PSC ENVIRONMENTAL SERVICES OF POMONA LP
TSDf EPA ID:	CAD008364432
Trans Name:	RHO CHEM LLC
TSDf Alt EPA ID:	Not reported
TSDf Alt Name:	Not reported
Waste Code Description:	331 - Off-specification, aged, or surplus organics
RCRA Code:	Not reported
Meth Code:	H141 - Storage, Bulking, And/Or Transfer Off Site--No Treatment/Reovery (H010-H129) Or (H131-H135)
Quantity Tons:	0.353
Waste Quantity:	706
Quantity Unit:	P
Additional Code 1:	Not reported
Additional Code 2:	Not reported
Additional Code 3:	Not reported
Additional Code 4:	Not reported
Additional Code 5:	Not reported
Shipment Date:	20141027
Creation Date:	Not reported
Receipt Date:	Not reported
Manifest ID:	007297782FLE
Trans EPA ID:	MNS000110924
Trans Name:	STERICYCLE SPECIALTY WASTE SOLUTIONS INC
Trans 2 EPA ID:	CAD983649880
Trans 2 Name:	PSC ENVIRONMENTAL SERVICES OF POMONA LP
TSDf EPA ID:	CAD008364432
Trans Name:	RHO CHEM LLC
TSDf Alt EPA ID:	Not reported
TSDf Alt Name:	Not reported
Waste Code Description:	331 - Off-specification, aged, or surplus organics
RCRA Code:	Not reported
Meth Code:	H141 - Storage, Bulking, And/Or Transfer Off Site--No Treatment/Reovery (H010-H129) Or (H131-H135)
Quantity Tons:	0.07
Waste Quantity:	140
Quantity Unit:	P
Additional Code 1:	Not reported
Additional Code 2:	Not reported
Additional Code 3:	Not reported
Additional Code 4:	Not reported
Additional Code 5:	Not reported
Shipment Date:	20141027
Creation Date:	Not reported
Receipt Date:	Not reported
Manifest ID:	007297782FLE
Trans EPA ID:	MNS000110924
Trans Name:	STERICYCLE SPECIALTY WASTE SOLUTIONS INC
Trans 2 EPA ID:	CAD983649880

Map ID
Direction
Distance
Elevation

MAP FINDINGS

Site

Database(s)

EDR ID Number
EPA ID Number

99 CENTS ONLY STORES #118 (Continued)

S113800622

Trans 2 Name:	PSC ENVIRONMENTAL SERVICES OF POMONA LP
TSDF EPA ID:	CAD008364432
Trans Name:	RHO CHEM LLC
TSDF Alt EPA ID:	Not reported
TSDF Alt Name:	Not reported
Waste Code Description:	122 - Alkaline solution without metals (pH > 12.5
RCRA Code:	D002
Meth Code:	H141 - Storage, Bulking, And/Or Transfer Off Site--No Treatment/Reovery (H010-H129) Or (H131-H135)
Quantity Tons:	0.003
Waste Quantity:	6
Quantity Unit:	P
Additional Code 1:	Not reported
Additional Code 2:	Not reported
Additional Code 3:	Not reported
Additional Code 4:	Not reported
Additional Code 5:	Not reported
Shipment Date:	20141027
Creation Date:	Not reported
Receipt Date:	Not reported
Manifest ID:	007297782FLE
Trans EPA ID:	MNS000110924
Trans Name:	STERICYCLE SPECIALTY WASTE SOLUTIONS INC
Trans 2 EPA ID:	CAD983649880
Trans 2 Name:	PSC ENVIRONMENTAL SERVICES OF POMONA LP
TSDF EPA ID:	CAD008364432
Trans Name:	RHO CHEM LLC
TSDF Alt EPA ID:	Not reported
TSDF Alt Name:	Not reported
Waste Code Description:	141 - Off-specification, aged, or surplus inorganics
RCRA Code:	D001
Meth Code:	H141 - Storage, Bulking, And/Or Transfer Off Site--No Treatment/Reovery (H010-H129) Or (H131-H135)
Quantity Tons:	0.0035
Waste Quantity:	7
Quantity Unit:	P
Additional Code 1:	Not reported
Additional Code 2:	Not reported
Additional Code 3:	Not reported
Additional Code 4:	Not reported
Additional Code 5:	Not reported
Shipment Date:	20141027
Creation Date:	1/14/2015 22:14:51
Receipt Date:	20141030
Manifest ID:	007297782FLE
Trans EPA ID:	MNS000110924
Trans Name:	STERICYCLE SPECIALTY WASTE SOLUTIONS INC
Trans 2 EPA ID:	CAD983649880
Trans 2 Name:	PSC ENVIRONMENTAL SERVICES OF POMONA LP
TSDF EPA ID:	CAD008364432
Trans Name:	RHO CHEM LLC
TSDF Alt EPA ID:	Not reported
TSDF Alt Name:	Not reported
Waste Code Description:	331 - Off-specification, aged, or surplus organics
RCRA Code:	D001

Map ID
Direction
Distance
Elevation

MAP FINDINGS

Site

Database(s)

EDR ID Number
EPA ID Number

99 CENTS ONLY STORES #118 (Continued)

S113800622

Meth Code:	H141 - Storage, Bulking, And/Or Transfer Off Site--No Treatment/Reovery (H010-H129) Or (H131-H135)
Quantity Tons:	0.032
Waste Quantity:	64
Quantity Unit:	P
Additional Code 1:	Not reported
Additional Code 2:	Not reported
Additional Code 3:	Not reported
Additional Code 4:	Not reported
Additional Code 5:	Not reported
Shipment Date:	20141027
Creation Date:	Not reported
Receipt Date:	Not reported
Manifest ID:	007297782FLE
Trans EPA ID:	MNS000110924
Trans Name:	STERICYCLE SPECIALTY WASTE SOLUTIONS INC
Trans 2 EPA ID:	CAD983649880
Trans 2 Name:	PSC ENVIRONMENTAL SERVICES OF POMONA LP
TSDf EPA ID:	CAD008364432
Trans Name:	RHO CHEM LLC
TSDf Alt EPA ID:	Not reported
TSDf Alt Name:	Not reported
Waste Code Description:	- Not reported
RCRA Code:	Not reported
Meth Code:	H141 - Storage, Bulking, And/Or Transfer Off Site--No Treatment/Reovery (H010-H129) Or (H131-H135)
Quantity Tons:	0.006
Waste Quantity:	12
Quantity Unit:	P
Additional Code 1:	Not reported
Additional Code 2:	Not reported
Additional Code 3:	Not reported
Additional Code 4:	Not reported
Additional Code 5:	Not reported
Shipment Date:	20141027
Creation Date:	1/14/2015 22:14:51
Receipt Date:	20141030
Manifest ID:	007297782FLE
Trans EPA ID:	MNS000110924
Trans Name:	STERICYCLE SPECIALTY WASTE SOLUTIONS INC
Trans 2 EPA ID:	CAD983649880
Trans 2 Name:	PSC ENVIRONMENTAL SERVICES OF POMONA LP
TSDf EPA ID:	CAD008364432
Trans Name:	RHO CHEM LLC
TSDf Alt EPA ID:	Not reported
TSDf Alt Name:	Not reported
Waste Code Description:	122 - Alkaline solution without metals (pH > 12.5
RCRA Code:	D002
Meth Code:	H141 - Storage, Bulking, And/Or Transfer Off Site--No Treatment/Reovery (H010-H129) Or (H131-H135)
Quantity Tons:	0.2605
Waste Quantity:	521
Quantity Unit:	P
Additional Code 1:	Not reported
Additional Code 2:	Not reported

Map ID
Direction
Distance
Elevation

MAP FINDINGS

Site

Database(s)

EDR ID Number
EPA ID Number

99 CENTS ONLY STORES #118 (Continued)

S113800622

Additional Code 3: Not reported
Additional Code 4: Not reported
Additional Code 5: Not reported

Shipment Date: 20141027
Creation Date: 1/14/2015 22:14:51
Receipt Date: 20141030
Manifest ID: 007297782FLE
Trans EPA ID: MNS000110924
Trans Name: STERICYCLE SPECIALTY WASTE SOLUTIONS INC
Trans 2 EPA ID: CAD983649880
Trans 2 Name: PSC ENVIRONMENTAL SERVICES OF POMONA LP
TSDf EPA ID: CAD008364432
Trans Name: RHO CHEM LLC
TSDf Alt EPA ID: Not reported
TSDf Alt Name: Not reported
Waste Code Description: 181 - Other inorganic solid waste Organics
RCRA Code: D009
Meth Code: H141 - Storage, Bulking, And/Or Transfer Off Site--No Treatment/Recovery (H010-H129) Or (H131-H135)
Quantity Tons: 0.0215
Waste Quantity: 43
Quantity Unit: P
Additional Code 1: Not reported
Additional Code 2: Not reported
Additional Code 3: Not reported
Additional Code 4: Not reported
Additional Code 5: Not reported

Additional Info:
Year: 2013
Gen EPA ID: CAL000369808

Shipment Date: 20131029
Creation Date: Not reported
Receipt Date: Not reported
Manifest ID: 005956935FLE
Trans EPA ID: MNS000110924
Trans Name: STERICYCLE SPECIALTY WASTE SOLUTIONS INC
Trans 2 EPA ID: OKD981588791
Trans 2 Name: TRIAD TRANSPORT INC
TSDf EPA ID: INR000110197
Trans Name: STERICYCLE INC
TSDf Alt EPA ID: Not reported
TSDf Alt Name: Not reported
Waste Code Description: - Not reported
RCRA Code: Not reported
Meth Code: - Not reported
Quantity Tons: 0.0015
Waste Quantity: 3
Quantity Unit: P
Additional Code 1: Not reported
Additional Code 2: Not reported
Additional Code 3: Not reported
Additional Code 4: Not reported
Additional Code 5: Not reported

Map ID
Direction
Distance
Elevation

MAP FINDINGS

Site

Database(s)

EDR ID Number
EPA ID Number

99 CENTS ONLY STORES #118 (Continued)

S113800622

Shipment Date:	20131029
Creation Date:	4/15/2014 22:15:05
Receipt Date:	20131119
Manifest ID:	005956935FLE
Trans EPA ID:	MNS000110924
Trans Name:	STERICYCLE SPECIALTY WASTE SOLUTIONS INC
Trans 2 EPA ID:	OKD981588791
Trans 2 Name:	TRIAD TRANSPORT INC
TSDf EPA ID:	INR000110197
Trans Name:	STERICYCLE INC
TSDf Alt EPA ID:	Not reported
TSDf Alt Name:	Not reported
Waste Code Description:	791 - Liquids with pH < 2 792 Liquids with pH < 2 with metals
RCRA Code:	D002
Meth Code:	H141 - Storage, Bulking, And/Or Transfer Off Site--No Treatment/Reovery (H010-H129) Or (H131-H135)
Quantity Tons:	0.002
Waste Quantity:	4
Quantity Unit:	P
Additional Code 1:	Not reported
Additional Code 2:	Not reported
Additional Code 3:	Not reported
Additional Code 4:	Not reported
Additional Code 5:	Not reported
Shipment Date:	20131029
Creation Date:	4/15/2014 22:15:05
Receipt Date:	20131119
Manifest ID:	005956935FLE
Trans EPA ID:	MNS000110924
Trans Name:	STERICYCLE SPECIALTY WASTE SOLUTIONS INC
Trans 2 EPA ID:	OKD981588791
Trans 2 Name:	TRIAD TRANSPORT INC
TSDf EPA ID:	INR000110197
Trans Name:	STERICYCLE INC
TSDf Alt EPA ID:	Not reported
TSDf Alt Name:	Not reported
Waste Code Description:	122 - Alkaline solution without metals (pH > 12.5
RCRA Code:	D002
Meth Code:	H141 - Storage, Bulking, And/Or Transfer Off Site--No Treatment/Reovery (H010-H129) Or (H131-H135)
Quantity Tons:	0.004
Waste Quantity:	8
Quantity Unit:	P
Additional Code 1:	Not reported
Additional Code 2:	Not reported
Additional Code 3:	Not reported
Additional Code 4:	Not reported
Additional Code 5:	Not reported
Shipment Date:	20131029
Creation Date:	4/15/2014 22:15:05
Receipt Date:	20131119
Manifest ID:	005956935FLE
Trans EPA ID:	MNS000110924
Trans Name:	STERICYCLE SPECIALTY WASTE SOLUTIONS INC
Trans 2 EPA ID:	OKD981588791

Map ID
Direction
Distance
Elevation

MAP FINDINGS

Site

Database(s)

EDR ID Number
EPA ID Number

99 CENTS ONLY STORES #118 (Continued)

S113800622

Trans 2 Name:	TRIAD TRANSPORT INC
TSDf EPA ID:	INR000110197
Trans Name:	STERICYCLE INC
TSDf Alt EPA ID:	Not reported
TSDf Alt Name:	Not reported
Waste Code Description:	214 - Unspecified solvent mixture
RCRA Code:	D001
Meth Code:	H141 - Storage, Bulking, And/Or Transfer Off Site--No Treatment/Reovery (H010-H129) Or (H131-H135)
Quantity Tons:	0.0175
Waste Quantity:	35
Quantity Unit:	P
Additional Code 1:	Not reported
Additional Code 2:	Not reported
Additional Code 3:	Not reported
Additional Code 4:	Not reported
Additional Code 5:	Not reported
Shipment Date:	20131029
Creation Date:	Not reported
Receipt Date:	Not reported
Manifest ID:	005956935FLE
Trans EPA ID:	MNS000110924
Trans Name:	STERICYCLE SPECIALTY WASTE SOLUTIONS INC
Trans 2 EPA ID:	OKD981588791
Trans 2 Name:	TRIAD TRANSPORT INC
TSDf EPA ID:	INR000110197
Trans Name:	STERICYCLE INC
TSDf Alt EPA ID:	Not reported
TSDf Alt Name:	Not reported
Waste Code Description:	331 - Off-specification, aged, or surplus organics
RCRA Code:	Not reported
Meth Code:	- Not reported
Quantity Tons:	0.002
Waste Quantity:	4
Quantity Unit:	P
Additional Code 1:	Not reported
Additional Code 2:	Not reported
Additional Code 3:	Not reported
Additional Code 4:	Not reported
Additional Code 5:	Not reported
Shipment Date:	20131029
Creation Date:	4/15/2014 22:15:05
Receipt Date:	20131119
Manifest ID:	005956935FLE
Trans EPA ID:	MNS000110924
Trans Name:	STERICYCLE SPECIALTY WASTE SOLUTIONS INC
Trans 2 EPA ID:	OKD981588791
Trans 2 Name:	TRIAD TRANSPORT INC
TSDf EPA ID:	INR000110197
Trans Name:	STERICYCLE INC
TSDf Alt EPA ID:	Not reported
TSDf Alt Name:	Not reported
Waste Code Description:	181 - Other inorganic solid waste Organics
RCRA Code:	D009
Meth Code:	H141 - Storage, Bulking, And/Or Transfer Off Site--No

Map ID
Direction
Distance
Elevation

MAP FINDINGS

Site

Database(s)

EDR ID Number
EPA ID Number

99 CENTS ONLY STORES #118 (Continued)

S113800622

Quantity Tons:	Treatment/Reovery (H010-H129) Or (H131-H135) 0.0005
Waste Quantity:	1
Quantity Unit:	P
Additional Code 1:	Not reported
Additional Code 2:	Not reported
Additional Code 3:	Not reported
Additional Code 4:	Not reported
Additional Code 5:	Not reported
Shipment Date:	20130503
Creation Date:	8/22/2013 22:15:16
Receipt Date:	20130508
Manifest ID:	011250381JJK
Trans EPA ID:	CAR000188201
Trans Name:	ENVIRONMENTAL RECOVERY SERVICES INC
Trans 2 EPA ID:	Not reported
Trans 2 Name:	Not reported
TSDf EPA ID:	CAD028409019
Trans Name:	CROSBY & OVERTON
TSDf Alt EPA ID:	Not reported
TSDf Alt Name:	Not reported
Waste Code Description:	352 - Other organic solids
RCRA Code:	Not reported
Meth Code:	H141 - Storage, Bulking, And/Or Transfer Off Site--No Treatment/Reovery (H010-H129) Or (H131-H135)
Quantity Tons:	0.0075
Waste Quantity:	15
Quantity Unit:	P
Additional Code 1:	Not reported
Additional Code 2:	Not reported
Additional Code 3:	Not reported
Additional Code 4:	Not reported
Additional Code 5:	Not reported
Shipment Date:	20130503
Creation Date:	8/22/2013 22:15:16
Receipt Date:	20130508
Manifest ID:	011250381JJK
Trans EPA ID:	CAR000188201
Trans Name:	ENVIRONMENTAL RECOVERY SERVICES INC
Trans 2 EPA ID:	Not reported
Trans 2 Name:	Not reported
TSDf EPA ID:	CAD028409019
Trans Name:	CROSBY & OVERTON
TSDf Alt EPA ID:	Not reported
TSDf Alt Name:	Not reported
Waste Code Description:	141 - Off-specification, aged, or surplus inorganics
RCRA Code:	D001
Meth Code:	H141 - Storage, Bulking, And/Or Transfer Off Site--No Treatment/Reovery (H010-H129) Or (H131-H135)
Quantity Tons:	0.0025
Waste Quantity:	5
Quantity Unit:	P
Additional Code 1:	Not reported
Additional Code 2:	Not reported
Additional Code 3:	Not reported

Map ID
Direction
Distance
Elevation

MAP FINDINGS

Site

Database(s)

EDR ID Number
EPA ID Number

99 CENTS ONLY STORES #118 (Continued)

S113800622

Additional Code 4:	Not reported
Additional Code 5:	Not reported
Shipment Date:	20130503
Creation Date:	8/22/2013 22:15:16
Receipt Date:	20130508
Manifest ID:	011250381JJK
Trans EPA ID:	CAR000188201
Trans Name:	ENVIRONMENTAL RECOVERY SERVICES INC
Trans 2 EPA ID:	Not reported
Trans 2 Name:	Not reported
TSDF EPA ID:	CAD028409019
Trans Name:	CROSBY & OVERTON
TSDF Alt EPA ID:	Not reported
TSDF Alt Name:	Not reported
Waste Code Description:	352 - Other organic solids
RCRA Code:	F003
Meth Code:	H141 - Storage, Bulking, And/Or Transfer Off Site--No Treatment/Reovery (H010-H129) Or (H131-H135)
Quantity Tons:	0.0025
Waste Quantity:	5
Quantity Unit:	P
Additional Code 1:	D001
Additional Code 2:	Not reported
Additional Code 3:	Not reported
Additional Code 4:	Not reported
Additional Code 5:	Not reported
Shipment Date:	20130503
Creation Date:	8/22/2013 22:15:16
Receipt Date:	20130508
Manifest ID:	011250381JJK
Trans EPA ID:	CAR000188201
Trans Name:	ENVIRONMENTAL RECOVERY SERVICES INC
Trans 2 EPA ID:	Not reported
Trans 2 Name:	Not reported
TSDF EPA ID:	CAD028409019
Trans Name:	CROSBY & OVERTON
TSDF Alt EPA ID:	Not reported
TSDF Alt Name:	Not reported
Waste Code Description:	331 - Off-specification, aged, or surplus organics
RCRA Code:	D001
Meth Code:	H141 - Storage, Bulking, And/Or Transfer Off Site--No Treatment/Reovery (H010-H129) Or (H131-H135)
Quantity Tons:	0.0075
Waste Quantity:	15
Quantity Unit:	P
Additional Code 1:	Not reported
Additional Code 2:	Not reported
Additional Code 3:	Not reported
Additional Code 4:	Not reported
Additional Code 5:	Not reported

Additional Info:	
Year:	2012
Gen EPA ID:	CAL000369808

Map ID
Direction
Distance
Elevation

MAP FINDINGS

Site

Database(s)

EDR ID Number
EPA ID Number

99 CENTS ONLY STORES #118 (Continued)

S113800622

Shipment Date:	20121207
Creation Date:	3/4/2013 22:15:07
Receipt Date:	20121213
Manifest ID:	010764337JJK
Trans EPA ID:	CAR000188201
Trans Name:	ENVIRONMENTAL RECOVERY SERVICES INC
Trans 2 EPA ID:	Not reported
Trans 2 Name:	Not reported
TSDf EPA ID:	CAD028409019
Trans Name:	CROSBY & OVERTON
TSDf Alt EPA ID:	Not reported
TSDf Alt Name:	Not reported
Waste Code Description:	- Not reported
RCRA Code:	Not reported
Meth Code:	H141 - Storage, Bulking, And/Or Transfer Off Site--No Treatment/Reovery (H010-H129) Or (H131-H135)
Quantity Tons:	Not reported
Waste Quantity:	Not reported
Quantity Unit:	Not reported
Additional Code 1:	Not reported
Additional Code 2:	Not reported
Additional Code 3:	Not reported
Additional Code 4:	Not reported
Additional Code 5:	Not reported
Shipment Date:	20121207
Creation Date:	3/4/2013 22:15:07
Receipt Date:	20121213
Manifest ID:	010764337JJK
Trans EPA ID:	CAR000188201
Trans Name:	ENVIRONMENTAL RECOVERY SERVICES INC
Trans 2 EPA ID:	Not reported
Trans 2 Name:	Not reported
TSDf EPA ID:	CAD028409019
Trans Name:	CROSBY & OVERTON
TSDf Alt EPA ID:	Not reported
TSDf Alt Name:	Not reported
Waste Code Description:	352 - Other organic solids
RCRA Code:	F003
Meth Code:	H141 - Storage, Bulking, And/Or Transfer Off Site--No Treatment/Reovery (H010-H129) Or (H131-H135)
Quantity Tons:	0.0025
Waste Quantity:	5
Quantity Unit:	P
Additional Code 1:	D001
Additional Code 2:	Not reported
Additional Code 3:	Not reported
Additional Code 4:	Not reported
Additional Code 5:	Not reported
Shipment Date:	20121207
Creation Date:	3/4/2013 22:15:07
Receipt Date:	20121213
Manifest ID:	010764337JJK
Trans EPA ID:	CAR000188201
Trans Name:	ENVIRONMENTAL RECOVERY SERVICES INC
Trans 2 EPA ID:	Not reported

Map ID
Direction
Distance
Elevation

MAP FINDINGS

Site

Database(s)

EDR ID Number
EPA ID Number

99 CENTS ONLY STORES #118 (Continued)

S113800622

Trans 2 Name:	Not reported
TSDf EPA ID:	CAD028409019
Trans Name:	CROSBY & OVERTON
TSDf Alt EPA ID:	Not reported
TSDf Alt Name:	Not reported
Waste Code Description:	331 - Off-specification, aged, or surplus organics
RCRA Code:	D001
Meth Code:	H141 - Storage, Bulking, And/Or Transfer Off Site--No Treatment/Reovery (H010-H129) Or (H131-H135)
Quantity Tons:	0.0175
Waste Quantity:	35
Quantity Unit:	P
Additional Code 1:	Not reported
Additional Code 2:	Not reported
Additional Code 3:	Not reported
Additional Code 4:	Not reported
Additional Code 5:	Not reported
Shipment Date:	20121207
Creation Date:	Not reported
Receipt Date:	Not reported
Manifest ID:	010764337JJK
Trans EPA ID:	CAR000188201
Trans Name:	ENVIRONMENTAL RECOVERY SERVICES INC
Trans 2 EPA ID:	Not reported
Trans 2 Name:	Not reported
TSDf EPA ID:	CAD028409019
Trans Name:	CROSBY & OVERTON
TSDf Alt EPA ID:	Not reported
TSDf Alt Name:	Not reported
Waste Code Description:	181 - Other inorganic solid waste Organics
RCRA Code:	Not reported
Meth Code:	H141 - Storage, Bulking, And/Or Transfer Off Site--No Treatment/Reovery (H010-H129) Or (H131-H135)
Quantity Tons:	0.0025
Waste Quantity:	5
Quantity Unit:	P
Additional Code 1:	Not reported
Additional Code 2:	Not reported
Additional Code 3:	Not reported
Additional Code 4:	Not reported
Additional Code 5:	Not reported
Shipment Date:	20121207
Creation Date:	3/4/2013 22:15:07
Receipt Date:	20121213
Manifest ID:	010764337JJK
Trans EPA ID:	CAR000188201
Trans Name:	ENVIRONMENTAL RECOVERY SERVICES INC
Trans 2 EPA ID:	Not reported
Trans 2 Name:	Not reported
TSDf EPA ID:	CAD028409019
Trans Name:	CROSBY & OVERTON
TSDf Alt EPA ID:	Not reported
TSDf Alt Name:	Not reported
Waste Code Description:	352 - Other organic solids
RCRA Code:	Not reported

Map ID
Direction
Distance
Elevation

MAP FINDINGS

Site

Database(s)

EDR ID Number
EPA ID Number

99 CENTS ONLY STORES #118 (Continued)

S113800622

Meth Code:	H141 - Storage, Bulking, And/Or Transfer Off Site--No Treatment/Reovery (H010-H129) Or (H131-H135)
Quantity Tons:	0.005
Waste Quantity:	10
Quantity Unit:	P
Additional Code 1:	Not reported
Additional Code 2:	Not reported
Additional Code 3:	Not reported
Additional Code 4:	Not reported
Additional Code 5:	Not reported
Shipment Date:	20120629
Creation Date:	10/15/2012 22:15:23
Receipt Date:	20120705
Manifest ID:	010228928JJK
Trans EPA ID:	CAR000188201
Trans Name:	ENVIRONMENTAL RECOVERY SERVICES INC
Trans 2 EPA ID:	Not reported
Trans 2 Name:	Not reported
TSDf EPA ID:	CAD028409019
Trans Name:	CROSBY & OVERTON
TSDf Alt EPA ID:	Not reported
TSDf Alt Name:	Not reported
Waste Code Description:	352 - Other organic solids
RCRA Code:	Not reported
Meth Code:	H141 - Storage, Bulking, And/Or Transfer Off Site--No Treatment/Reovery (H010-H129) Or (H131-H135)
Quantity Tons:	0.0075
Waste Quantity:	15
Quantity Unit:	P
Additional Code 1:	Not reported
Additional Code 2:	Not reported
Additional Code 3:	Not reported
Additional Code 4:	Not reported
Additional Code 5:	Not reported
Shipment Date:	20120629
Creation Date:	10/15/2012 22:15:23
Receipt Date:	20120705
Manifest ID:	010228928JJK
Trans EPA ID:	CAR000188201
Trans Name:	ENVIRONMENTAL RECOVERY SERVICES INC
Trans 2 EPA ID:	Not reported
Trans 2 Name:	Not reported
TSDf EPA ID:	CAD028409019
Trans Name:	CROSBY & OVERTON
TSDf Alt EPA ID:	Not reported
TSDf Alt Name:	Not reported
Waste Code Description:	352 - Other organic solids
RCRA Code:	F003
Meth Code:	H141 - Storage, Bulking, And/Or Transfer Off Site--No Treatment/Reovery (H010-H129) Or (H131-H135)
Quantity Tons:	0.0125
Waste Quantity:	25
Quantity Unit:	P
Additional Code 1:	D001
Additional Code 2:	Not reported

Map ID
Direction
Distance
Elevation

MAP FINDINGS

Site

Database(s)

EDR ID Number
EPA ID Number

99 CENTS ONLY STORES #118 (Continued)

S113800622

Additional Code 3:	Not reported
Additional Code 4:	Not reported
Additional Code 5:	Not reported
Shipment Date:	20120629
Creation Date:	10/15/2012 22:15:23
Receipt Date:	20120705
Manifest ID:	010228928JJK
Trans EPA ID:	CAR000188201
Trans Name:	ENVIRONMENTAL RECOVERY SERVICES INC
Trans 2 EPA ID:	Not reported
Trans 2 Name:	Not reported
TSDf EPA ID:	CAD028409019
Trans Name:	CROSBY & OVERTON
TSDf Alt EPA ID:	Not reported
TSDf Alt Name:	Not reported
Waste Code Description:	331 - Off-specification, aged, or surplus organics
RCRA Code:	D001
Meth Code:	H141 - Storage, Bulking, And/Or Transfer Off Site--No Treatment/Reovery (H010-H129) Or (H131-H135)
Quantity Tons:	0.02
Waste Quantity:	40
Quantity Unit:	P
Additional Code 1:	Not reported
Additional Code 2:	Not reported
Additional Code 3:	Not reported
Additional Code 4:	Not reported
Additional Code 5:	Not reported
Shipment Date:	20120629
Creation Date:	10/15/2012 22:15:23
Receipt Date:	20120705
Manifest ID:	010228928JJK
Trans EPA ID:	CAR000188201
Trans Name:	ENVIRONMENTAL RECOVERY SERVICES INC
Trans 2 EPA ID:	Not reported
Trans 2 Name:	Not reported
TSDf EPA ID:	CAD028409019
Trans Name:	CROSBY & OVERTON
TSDf Alt EPA ID:	Not reported
TSDf Alt Name:	Not reported
Waste Code Description:	181 - Other inorganic solid waste Organics
RCRA Code:	Not reported
Meth Code:	H141 - Storage, Bulking, And/Or Transfer Off Site--No Treatment/Reovery (H010-H129) Or (H131-H135)
Quantity Tons:	0.02
Waste Quantity:	40
Quantity Unit:	P
Additional Code 1:	Not reported
Additional Code 2:	Not reported
Additional Code 3:	Not reported
Additional Code 4:	Not reported
Additional Code 5:	Not reported

CERS:

Name:	99 CENTS ONLY STORES #118
Address:	1855 E. VENTURA BLVD.

Map ID
Direction
Distance
Elevation

MAP FINDINGS

Site

Database(s)

EDR ID Number
EPA ID Number

99 CENTS ONLY STORES #118 (Continued)

S113800622

City,State,Zip: OXNARD, CA 93030
Site ID: 1749
CERS ID: 10202188
CERS Description: Chemical Storage Facilities

Violations:

Site ID: 1749
Site Name: 99 Cents Only Stores #118
Violation Date: 09-13-2017
Citation: HSC 6.95 25508.1(a)-(f) - California Health and Safety Code, Chapter 6.95, Section(s) 25508.1(a)-(f)

Violation Description: Failure to electronically update business plan within 30 days of any one of the following events: A 100 percent or more increase in the quantity of a previously disclosed material. Any handling of a previously undisclosed hazardous materials at or above reportable quantities. A change of business address, business ownership, or business name. A substantial change in the handler's operations that requires modification to any portion of the business plan.

Violation Notes: Returned to compliance on 09/14/2017. Primary contact information changed over 30 days. Log onto CERS and update emergency contact information.

Violation Division: Oxnard City CUPA
Violation Program: HMRRP
Violation Source: CERS,

Site ID: 1749
Site Name: 99 Cents Only Stores #118
Violation Date: 10-16-2019
Citation: 22 CCR 12 66262.40(a) - California Code of Regulations, Title 22, Chapter 12, Section(s) 66262.40(a)

Violation Description: Failure to keep a copy of each properly signed manifest for at least three years from the date the waste was accepted by the initial transporter. The manifest signed at the time the waste was accepted for transport shall be kept until receiving a signed copy from the designated facility which received the waste.

Violation Notes: Returned to compliance on 01/03/2020. The following copies are not available: 011408135 FLE dated 3/21/18, 011408136 FLE dated 3/21/18, 013442250 FLE dated 5/2/19, 0130442251 FLE dated 5/2/19. Look through records, contact hauler, and/or contact TSDF to obtain missing copies.

Violation Division: Oxnard City CUPA
Violation Program: HW
Violation Source: CERS,

Evaluation:

Eval General Type: Compliance Evaluation Inspection
Eval Date: 04-22-2021
Violations Found: No
Eval Type: Routine done by local agency
Eval Notes: Not reported
Eval Division: Oxnard City CUPA
Eval Program: HMRRP
Eval Source: CERS,

Eval General Type: Compliance Evaluation Inspection
Eval Date: 09-13-2017
Violations Found: No
Eval Type: Routine done by local agency

Map ID
Direction
Distance
Elevation

MAP FINDINGS

Site

Database(s)

EDR ID Number
EPA ID Number

99 CENTS ONLY STORES #118 (Continued)

S113800622

Eval Notes: Not reported
Eval Division: Oxnard City CUPA
Eval Program: HW
Eval Source: CERS,

Eval General Type: Compliance Evaluation Inspection
Eval Date: 10-16-2019
Violations Found: No
Eval Type: Routine done by local agency
Eval Notes: Update Secondary Contact.
Eval Division: Oxnard City CUPA
Eval Program: HMRRP
Eval Source: CERS,

Eval General Type: Compliance Evaluation Inspection
Eval Date: 04-22-2021
Violations Found: No
Eval Type: Routine done by local agency
Eval Notes: Not reported
Eval Division: Oxnard City CUPA
Eval Program: HW
Eval Source: CERS,

Eval General Type: Compliance Evaluation Inspection
Eval Date: 09-13-2017
Violations Found: Yes
Eval Type: Routine done by local agency
Eval Notes: Not reported
Eval Division: Oxnard City CUPA
Eval Program: HMRRP
Eval Source: CERS,

Eval General Type: Compliance Evaluation Inspection
Eval Date: 10-16-2019
Violations Found: Yes
Eval Type: Routine done by local agency
Eval Notes: Not reported
Eval Division: Oxnard City CUPA
Eval Program: HW
Eval Source: CERS,

Affiliation:

Affiliation Type Desc: Environmental Contact
Entity Name: EDGAR FLORES
Entity Title: Not reported
Affiliation Address: 4000 Union Pacific Avenue
Affiliation City: Commerce
Affiliation State: CA
Affiliation Country: Not reported
Affiliation Zip: 90023
Affiliation Phone: ,

Affiliation Type Desc: Facility Mailing Address
Entity Name: Mailing Address
Entity Title: Not reported
Affiliation Address: 4000 Union Pacific Avenue
Affiliation City: Commerce

Map ID
Direction
Distance
Elevation

MAP FINDINGS

Site

Database(s)

EDR ID Number
EPA ID Number

99 CENTS ONLY STORES #118 (Continued)

S113800622

Affiliation State: CA
Affiliation Country: Not reported
Affiliation Zip: 90023
Affiliation Phone: ,

Affiliation Type Desc: Operator
Entity Name: 99 Cents Only Stores LLC
Entity Title: Not reported
Affiliation Address: Not reported
Affiliation City: Not reported
Affiliation State: Not reported
Affiliation Country: Not reported
Affiliation Zip: Not reported
Affiliation Phone: (805) 983-0699,

Affiliation Type Desc: Document Preparer
Entity Name: Janelle Brown
Entity Title: Not reported
Affiliation Address: Not reported
Affiliation City: Not reported
Affiliation State: Not reported
Affiliation Country: Not reported
Affiliation Zip: Not reported
Affiliation Phone: ,

Affiliation Type Desc: CUPA District
Entity Name: Oxnard Fire Department
Entity Title: Not reported
Affiliation Address: 360 West Second Street
Affiliation City: Oxnard
Affiliation State: CA
Affiliation Country: Not reported
Affiliation Zip: 93030
Affiliation Phone: (805) 385-7722,

Affiliation Type Desc: Legal Owner
Entity Name: 99 Cents Only Stores LLC
Entity Title: Not reported
Affiliation Address: 4000 Union Pacific Avenue
Affiliation City: Commerce
Affiliation State: CA
Affiliation Country: United States
Affiliation Zip: 90023
Affiliation Phone: (323) 980-8145,

Affiliation Type Desc: Identification Signer
Entity Name: Edgar Flores
Entity Title: Compliance Manager
Affiliation Address: Not reported
Affiliation City: Not reported
Affiliation State: Not reported
Affiliation Country: Not reported
Affiliation Zip: Not reported
Affiliation Phone: ,

Affiliation Type Desc: Parent Corporation
Entity Name: 99 Cents Only Stores LLC

Map ID
Direction
Distance
Elevation

MAP FINDINGS

Site

Database(s)

EDR ID Number
EPA ID Number

99 CENTS ONLY STORES #118 (Continued)

S113800622

Entity Title:	Not reported
Affiliation Address:	Not reported
Affiliation City:	Not reported
Affiliation State:	Not reported
Affiliation Country:	Not reported
Affiliation Zip:	Not reported
Affiliation Phone:	,
Affiliation Type Desc:	Property Owner
Entity Name:	PDN Retail Center L. c/o Operon Group
Entity Title:	Not reported
Affiliation Address:	4 Upper Newport Plaza, Suite 100
Affiliation City:	Newport Beach
Affiliation State:	CA
Affiliation Country:	United States
Affiliation Zip:	92660
Affiliation Phone:	(949) 833-5400,

HWTS:

Name:	99 CENTS ONLY STORES
Address:	1855 E VENTURA BLVD
Address 2:	Not reported
City,State,Zip:	OXNARD, CA 93036
EPA ID:	CAL000369808
Inactive Date:	Not reported
Create Date:	12/06/2011
Last Act Date:	Not reported
Mailing Name:	Not reported
Mailing Address:	4000 UNION PACIFIC AVENUE
Mailing Address 2:	Not reported
Mailing City,State,Zip:	COMMERCE, CA 90023
Owner Name:	99 CENTS ONLY STORES
Owner Address:	4000 UNION PACIFIC AVENUE
Owner Address 2:	Not reported
Owner City,State,Zip:	COMMERCE, CA 90023
Contact Name:	EDGAR FLORES
Contact Address:	4000 UNION PACIFIC AVE
Contact Address 2:	Not reported
City,State,Zip:	COMMERCE, CA 90023
Facility Status:	Active
Facility Type:	PERMANENT
Category:	STATE
Latitude:	34.22399057
Longitude:	-119.1521181

NAICS:

EPA ID:	CAL000369808
Create Date:	2011-12-06 12:49:57.783
NAICS Code:	45299
NAICS Description:	All Other General Merchandise Stores
Issued EPA ID Date:	2011-12-06 12:49:57.78300
Inactive Date:	Not reported
Facility Name:	99 CENTS ONLY STORES
Facility Address:	1855 E VENTURA BLVD
Facility Address 2:	Not reported
Facility City:	OXNARD

Map ID
Direction
Distance
Elevation

MAP FINDINGS

Site

Database(s)

EDR ID Number
EPA ID Number

99 CENTS ONLY STORES #118 (Continued)

S113800622

Facility County: Not reported
Facility State: CA
Facility Zip: 930361822

40
NE
1/8-1/4
0.130 mi.
686 ft.

POWER EQUIPMENT SERVICE CORP
2101 E VENTURA BLVD
OXNARD, CA 93036

RCRA NonGen / NLR

1024827732
CAL000358118

Relative:
Higher

Actual:
82 ft.

RCRA Listings:
Date Form Received by Agency: 20101019
Handler Name: POWER EQUIPMENT SERVICE CORP
Handler Address: 2101 E VENTURA BLVD
Handler City,State,Zip: OXNARD, CA 93036-8951
EPA ID: CAL000358118
Contact Name: SEAN CASTILLO
Contact Address: 2101 E VENTURA BLVD
Contact City,State,Zip: OXNARD, CA 93036-8951
Contact Telephone: 805-483-4515
Contact Fax: 805-483-3635
Contact Email: SEAN@TOROENTERPRISES.COM
Contact Title: Not reported
EPA Region: 09
Land Type: Not reported
Federal Waste Generator Description: Not a generator, verified
Non-Notifier: Not reported
Biennial Report Cycle: Not reported
Accessibility: Not reported
Active Site Indicator: Handler Activities
State District Owner: Not reported
State District: Not reported
Mailing Address: PO BOX 4786
Mailing City,State,Zip: VENTURA, CA 93007-0786
Owner Name: POWER EQUIPMENT SERVICE CORP
Owner Type: Other
Operator Name: SEAN CASTILLO
Operator Type: Other
Short-Term Generator Activity: No
Importer Activity: No
Mixed Waste Generator: No
Transporter Activity: No
Transfer Facility Activity: No
Recycler Activity with Storage: No
Small Quantity On-Site Burner Exemption: No
Smelting Melting and Refining Furnace Exemption: No
Underground Injection Control: No
Off-Site Waste Receipt: No
Universal Waste Indicator: Yes
Universal Waste Destination Facility: Yes
Federal Universal Waste: No
Active Site Fed-Reg Treatment Storage and Disposal Facility: Not reported
Active Site Converter Treatment storage and Disposal Facility: Not reported
Active Site State-Reg Treatment Storage and Disposal Facility: Not reported
Active Site State-Reg Handler: ---
Federal Facility Indicator: Not reported
Hazardous Secondary Material Indicator: N

Map ID
Direction
Distance
Elevation

MAP FINDINGS

Site

Database(s)

EDR ID Number
EPA ID Number

POWER EQUIPMENT SERVICE CORP (Continued)

1024827732

Sub-Part K Indicator:	Not reported
Commercial TSD Indicator:	No
Treatment Storage and Disposal Type:	Not reported
2018 GPRA Permit Baseline:	Not on the Baseline
2018 GPRA Renewals Baseline:	Not on the Baseline
Permit Renewals Workload Universe:	Not reported
Permit Workload Universe:	Not reported
Permit Progress Universe:	Not reported
Post-Closure Workload Universe:	Not reported
Closure Workload Universe:	Not reported
202 GPRA Corrective Action Baseline:	No
Corrective Action Workload Universe:	No
Subject to Corrective Action Universe:	No
Non-TSDFs Where RCRA CA has Been Imposed Universe:	No
TSDFs Potentially Subject to CA Under 3004 (u)/(v) Universe:	No
TSDFs Only Subject to CA under Discretionary Auth Universe:	No
Corrective Action Priority Ranking:	No NCAPS ranking
Environmental Control Indicator:	No
Institutional Control Indicator:	No
Human Exposure Controls Indicator:	N/A
Groundwater Controls Indicator:	N/A
Operating TSDF Universe:	Not reported
Full Enforcement Universe:	Not reported
Significant Non-Complier Universe:	No
Unaddressed Significant Non-Complier Universe:	No
Addressed Significant Non-Complier Universe:	No
Significant Non-Complier With a Compliance Schedule Universe:	No
Financial Assurance Required:	Not reported
Handler Date of Last Change:	20180905
Recognized Trader-Importer:	No
Recognized Trader-Exporter:	No
Importer of Spent Lead Acid Batteries:	No
Exporter of Spent Lead Acid Batteries:	No
Recycler Activity Without Storage:	No
Manifest Broker:	No
Sub-Part P Indicator:	No

Handler - Owner Operator:

Owner/Operator Indicator:	Owner
Owner/Operator Name:	POWER EQUIPMENT SERVICE CORP
Legal Status:	Other
Date Became Current:	Not reported
Date Ended Current:	Not reported
Owner/Operator Address:	2101 E VENTURA BLVD
Owner/Operator City,State,Zip:	OXNARD, CA 93036-8951
Owner/Operator Telephone:	805-804-5921
Owner/Operator Telephone Ext:	Not reported
Owner/Operator Fax:	Not reported
Owner/Operator Email:	Not reported

Owner/Operator Indicator:	Operator
Owner/Operator Name:	SEAN CASTILLO
Legal Status:	Other
Date Became Current:	Not reported
Date Ended Current:	Not reported
Owner/Operator Address:	2101 E VENTURA BLVD

Map ID
Direction
Distance
Elevation

MAP FINDINGS

Site

Database(s)

EDR ID Number
EPA ID Number

POWER EQUIPMENT SERVICE CORP (Continued)

1024827732

Owner/Operator City,State,Zip: OXNARD, CA 93036-8951
Owner/Operator Telephone: 805-483-4515
Owner/Operator Telephone Ext: Not reported
Owner/Operator Fax: Not reported
Owner/Operator Email: Not reported

Historic Generators:

Receive Date: 20101019
Handler Name: POWER EQUIPMENT SERVICE CORP
Federal Waste Generator Description: Not a generator, verified
State District Owner: Not reported
Large Quantity Handler of Universal Waste: No
Recognized Trader Importer: No
Recognized Trader Exporter: No
Spent Lead Acid Battery Importer: No
Spent Lead Acid Battery Exporter: No
Current Record: Yes
Non Storage Recycler Activity: Not reported
Electronic Manifest Broker: Not reported

List of NAICS Codes and Descriptions:

NAICS Code: 56299
NAICS Description: ALL OTHER WASTE MANAGEMENT SERVICES

Facility Has Received Notices of Violations:

Violations: No Violations Found

Evaluation Action Summary:

Evaluations: No Evaluations Found

F41
South
1/8-1/4
0.138 mi.
731 ft.

US HEALTH WORKS MEDICAL GROUP PC
1851 LOMBARD ST STE 100
OXNARD, CA 93030
Site 3 of 3 in cluster F

RCRA NonGen / NLR 1024833884
CAL000373600

Relative:
Lower

RCRA Listings:

Actual:
78 ft.

Date Form Received by Agency: 20120412
Handler Name: US HEALTH WORKS MEDICAL GROUP PC
Handler Address: 1851 LOMBARD ST STE 100
Handler City,State,Zip: OXNARD, CA 93030-8231
EPA ID: CAL000373600
Contact Name: MARK MARTINEZ
Contact Address: 1851 LOMBARD STREET
Contact City,State,Zip: OXNARD, CA 93030
Contact Telephone: 805-983-2234
Contact Fax: 805-988-1941
Contact Email: MARK.MARTINEZ@USHWORKS.COM
Contact Title: Not reported
EPA Region: 09
Land Type: Not reported
Federal Waste Generator Description: Not a generator, verified
Non-Notifier: Not reported
Biennial Report Cycle: Not reported
Accessibility: Not reported

Map ID
Direction
Distance
Elevation

MAP FINDINGS

Site

Database(s)

EDR ID Number
EPA ID Number

US HEALTH WORKS MEDICAL GROUP PC (Continued)

1024833884

Active Site Indicator:	Handler Activities
State District Owner:	Not reported
State District:	Not reported
Mailing Address:	1851 N. LOMBARD STREET
Mailing City,State,Zip:	OXNARD, CA 93030-0000
Owner Name:	US HEALTH WORKS MEDICAL GROUP PC
Owner Type:	Other
Operator Name:	MARK MARTINEZ
Operator Type:	Other
Short-Term Generator Activity:	No
Importer Activity:	No
Mixed Waste Generator:	No
Transporter Activity:	No
Transfer Facility Activity:	No
Recycler Activity with Storage:	No
Small Quantity On-Site Burner Exemption:	No
Smelting Melting and Refining Furnace Exemption:	No
Underground Injection Control:	No
Off-Site Waste Receipt:	No
Universal Waste Indicator:	Yes
Universal Waste Destination Facility:	Yes
Federal Universal Waste:	No
Active Site Fed-Reg Treatment Storage and Disposal Facility:	Not reported
Active Site Converter Treatment storage and Disposal Facility:	Not reported
Active Site State-Reg Treatment Storage and Disposal Facility:	Not reported
Active Site State-Reg Handler:	---
Federal Facility Indicator:	Not reported
Hazardous Secondary Material Indicator:	N
Sub-Part K Indicator:	Not reported
Commercial TSD Indicator:	No
Treatment Storage and Disposal Type:	Not reported
2018 GPRA Permit Baseline:	Not on the Baseline
2018 GPRA Renewals Baseline:	Not on the Baseline
Permit Renewals Workload Universe:	Not reported
Permit Workload Universe:	Not reported
Permit Progress Universe:	Not reported
Post-Closure Workload Universe:	Not reported
Closure Workload Universe:	Not reported
202 GPRA Corrective Action Baseline:	No
Corrective Action Workload Universe:	No
Subject to Corrective Action Universe:	No
Non-TSDs Where RCRA CA has Been Imposed Universe:	No
TSDs Potentially Subject to CA Under 3004 (u)/(v) Universe:	No
TSDs Only Subject to CA under Discretionary Auth Universe:	No
Corrective Action Priority Ranking:	No NCAPS ranking
Environmental Control Indicator:	No
Institutional Control Indicator:	No
Human Exposure Controls Indicator:	N/A
Groundwater Controls Indicator:	N/A
Operating TSD Universe:	Not reported
Full Enforcement Universe:	Not reported
Significant Non-Complier Universe:	No
Unaddressed Significant Non-Complier Universe:	No
Addressed Significant Non-Complier Universe:	No
Significant Non-Complier With a Compliance Schedule Universe:	No
Financial Assurance Required:	Not reported
Handler Date of Last Change:	20180906

Map ID
Direction
Distance
Elevation

MAP FINDINGS

Site

Database(s)

EDR ID Number
EPA ID Number

US HEALTH WORKS MEDICAL GROUP PC (Continued)

1024833884

Recognized Trader-Importer:	No
Recognized Trader-Exporter:	No
Importer of Spent Lead Acid Batteries:	No
Exporter of Spent Lead Acid Batteries:	No
Recycler Activity Without Storage:	No
Manifest Broker:	No
Sub-Part P Indicator:	No

Handler - Owner Operator:

Owner/Operator Indicator:	Owner
Owner/Operator Name:	US HEALTH WORKS MEDICAL GROUP PC
Legal Status:	Other
Date Became Current:	Not reported
Date Ended Current:	Not reported
Owner/Operator Address:	25124 SPRINGFIELD CT STE 200
Owner/Operator City,State,Zip:	VALENCIA, CA 91355-1087
Owner/Operator Telephone:	661-678-2600
Owner/Operator Telephone Ext:	Not reported
Owner/Operator Fax:	Not reported
Owner/Operator Email:	Not reported

Owner/Operator Indicator:	Operator
Owner/Operator Name:	MARK MARTINEZ
Legal Status:	Other
Date Became Current:	Not reported
Date Ended Current:	Not reported
Owner/Operator Address:	1851 LOMBARD STREET
Owner/Operator City,State,Zip:	OXNARD, CA 93030
Owner/Operator Telephone:	805-983-2234
Owner/Operator Telephone Ext:	Not reported
Owner/Operator Fax:	Not reported
Owner/Operator Email:	Not reported

Historic Generators:

Receive Date:	20120412
Handler Name:	US HEALTH WORKS MEDICAL GROUP PC
Federal Waste Generator Description:	Not a generator, verified
State District Owner:	Not reported
Large Quantity Handler of Universal Waste:	No
Recognized Trader Importer:	No
Recognized Trader Exporter:	No
Spent Lead Acid Battery Importer:	No
Spent Lead Acid Battery Exporter:	No
Current Record:	Yes
Non Storage Recycler Activity:	Not reported
Electronic Manifest Broker:	Not reported

List of NAICS Codes and Descriptions:

NAICS Code:	621493
NAICS Description:	FREESTANDING AMBULATORY SURGICAL AND EMERGENCY CENTERS

Facility Has Received Notices of Violations:

Violations:	No Violations Found
-------------	---------------------

Map ID
Direction
Distance
Elevation

MAP FINDINGS

Site

Database(s)

EDR ID Number
EPA ID Number

US HEALTH WORKS MEDICAL GROUP PC (Continued)

1024833884

Evaluation Action Summary:

Evaluations:

No Evaluations Found

H42
NW
1/8-1/4
0.144 mi.
762 ft.

MARSHALLS 0421
1835 E VENTURA BLVD
OXNARD, CA 93036

RCRA NonGen / NLR

1024847169
CAL000401861

Site 7 of 8 in cluster H

Relative:
Higher

Actual:
87 ft.

RCRA Listings:

Date Form Received by Agency:

20141104

Handler Name:

MARSHALLS 0421

Handler Address:

1835 E VENTURA BLVD

Handler City,State,Zip:

OXNARD, CA 93036-1819

EPA ID:

CAL000401861

Contact Name:

PAUL KANGAS

Contact Address:

770 COCHITUATE RD

Contact City,State,Zip:

FRAMINGHAM, MA 01701

Contact Telephone:

774-308-3651

Contact Fax:

774-308-3635

Contact Email:

PAUL_KANGAS@TJX.COM

Contact Title:

Not reported

EPA Region:

09

Land Type:

Not reported

Federal Waste Generator Description:

Not a generator, verified

Non-Notifier:

Not reported

Biennial Report Cycle:

Not reported

Accessibility:

Not reported

Active Site Indicator:

Handler Activities

State District Owner:

Not reported

State District:

Not reported

Mailing Address:

770 COCHITUATE RD

Mailing City,State,Zip:

FRAMINGHAM, MA 01701

Owner Name:

MARSHALLS OF CA LLC

Owner Type:

Other

Operator Name:

PAUL KANGAS

Operator Type:

Other

Short-Term Generator Activity:

No

Importer Activity:

No

Mixed Waste Generator:

No

Transporter Activity:

No

Transfer Facility Activity:

No

Recycler Activity with Storage:

No

Small Quantity On-Site Burner Exemption:

No

Smelting Melting and Refining Furnace Exemption:

No

Underground Injection Control:

No

Off-Site Waste Receipt:

No

Universal Waste Indicator:

Yes

Universal Waste Destination Facility:

Yes

Federal Universal Waste:

No

Active Site Fed-Reg Treatment Storage and Disposal Facility:

Not reported

Active Site Converter Treatment storage and Disposal Facility:

Not reported

Active Site State-Reg Treatment Storage and Disposal Facility:

Not reported

Active Site State-Reg Handler:

Federal Facility Indicator:

Not reported

Hazardous Secondary Material Indicator:

N

Map ID
Direction
Distance
Elevation

MAP FINDINGS

Site

Database(s)

EDR ID Number
EPA ID Number

MARSHALLS 0421 (Continued)

1024847169

Sub-Part K Indicator:	Not reported
Commercial TSD Indicator:	No
Treatment Storage and Disposal Type:	Not reported
2018 GPRA Permit Baseline:	Not on the Baseline
2018 GPRA Renewals Baseline:	Not on the Baseline
Permit Renewals Workload Universe:	Not reported
Permit Workload Universe:	Not reported
Permit Progress Universe:	Not reported
Post-Closure Workload Universe:	Not reported
Closure Workload Universe:	Not reported
202 GPRA Corrective Action Baseline:	No
Corrective Action Workload Universe:	No
Subject to Corrective Action Universe:	No
Non-TSDFs Where RCRA CA has Been Imposed Universe:	No
TSDFs Potentially Subject to CA Under 3004 (u)/(v) Universe:	No
TSDFs Only Subject to CA under Discretionary Auth Universe:	No
Corrective Action Priority Ranking:	No NCAPS ranking
Environmental Control Indicator:	No
Institutional Control Indicator:	No
Human Exposure Controls Indicator:	N/A
Groundwater Controls Indicator:	N/A
Operating TSD Universe:	Not reported
Full Enforcement Universe:	Not reported
Significant Non-Complier Universe:	No
Unaddressed Significant Non-Complier Universe:	No
Addressed Significant Non-Complier Universe:	No
Significant Non-Complier With a Compliance Schedule Universe:	No
Financial Assurance Required:	Not reported
Handler Date of Last Change:	20180906
Recognized Trader-Importer:	No
Recognized Trader-Exporter:	No
Importer of Spent Lead Acid Batteries:	No
Exporter of Spent Lead Acid Batteries:	No
Recycler Activity Without Storage:	No
Manifest Broker:	No
Sub-Part P Indicator:	No

Handler - Owner Operator:

Owner/Operator Indicator:	Owner
Owner/Operator Name: MARSHALLS OF CA LLC	
Legal Status:	Other
Date Became Current:	Not reported
Date Ended Current:	Not reported
Owner/Operator Address:	770 COCHITUATE RD
Owner/Operator City,State,Zip:	FRAMINGHAM, MA 01701
Owner/Operator Telephone:	774-308-3651
Owner/Operator Telephone Ext:	Not reported
Owner/Operator Fax:	Not reported
Owner/Operator Email:	Not reported

Owner/Operator Indicator:	Operator
Owner/Operator Name: PAUL KANGAS	
Legal Status:	Other
Date Became Current:	Not reported
Date Ended Current:	Not reported
Owner/Operator Address:	770 COCHITUATE RD

Map ID
Direction
Distance
Elevation

MAP FINDINGS

Site

Database(s)

EDR ID Number
EPA ID Number

MARSHALLS 0421 (Continued)

1024847169

Owner/Operator City,State,Zip: FRAMINGHAM, MA 01701
Owner/Operator Telephone: 774-308-3651
Owner/Operator Telephone Ext: Not reported
Owner/Operator Fax: Not reported
Owner/Operator Email: Not reported

Historic Generators:

Receive Date: 20141104
Handler Name: MARSHALLS 0421
Federal Waste Generator Description: Not a generator, verified
State District Owner: Not reported
Large Quantity Handler of Universal Waste: No
Recognized Trader Importer: No
Recognized Trader Exporter: No
Spent Lead Acid Battery Importer: No
Spent Lead Acid Battery Exporter: No
Current Record: Yes
Non Storage Recycler Activity: Not reported
Electronic Manifest Broker: Not reported

List of NAICS Codes and Descriptions:

NAICS Code: 44814
NAICS Description: FAMILY CLOTHING STORES

Facility Has Received Notices of Violations:

Violations: No Violations Found

Evaluation Action Summary:

Evaluations: No Evaluations Found

**H43
NW
1/8-1/4
0.144 mi.
762 ft.**

**MARSHALLS 0421
1835 E VENTURA BLVD
OXNARD, CA 93036

Site 8 of 8 in cluster H**

**CERS HAZ WASTE
CERS S118233117
N/A**

**Relative:
Higher**

CERS HAZ WASTE:

Name: MARSHALLS 0421
Address: 1835 E VENTURA BLVD
City,State,Zip: OXNARD, CA 93036
Site ID: 133105
CERS ID: 10486336
CERS Description: Hazardous Waste Generator

**Actual:
87 ft.**

CERS:

Name: MARSHALLS 0421
Address: 1835 E VENTURA BLVD
City,State,Zip: OXNARD, CA 93036
Site ID: 133105
CERS ID: 10486336
CERS Description: Chemical Storage Facilities

Violations:

Site ID: 133105
Site Name: Marshalls 0421

Map ID
Direction
Distance
Elevation

MAP FINDINGS

Site

Database(s)

EDR ID Number
EPA ID Number

MARSHALLS 0421 (Continued)

S118233117

Violation Date: 09-13-2017
Citation: 22 CCR 12 66262.40(a) - California Code of Regulations, Title 22, Chapter 12, Section(s) 66262.40(a)
Violation Description: Failure to keep a copy of each properly signed manifest for at least three years from the date the waste was accepted by the initial transporter. The manifest signed at the time the waste was accepted for transport shall be kept until receiving a signed copy from the designated facility which received the waste.
Violation Notes: Returned to compliance on 10/11/2017. Manifest #008634858 FLE dated 5/26/16 is not available. Look through records, contact hauler, and/or contact TSDF to obtain missing document.
Violation Division: Oxnard City CUPA
Violation Program: HW
Violation Source: CERS,

Evaluation:

Eval General Type: Compliance Evaluation Inspection
Eval Date: 04-22-2021
Violations Found: No
Eval Type: Routine done by local agency
Eval Notes: Not reported
Eval Division: Oxnard City CUPA
Eval Program: HW
Eval Source: CERS,

Eval General Type: Compliance Evaluation Inspection
Eval Date: 10-16-2019
Violations Found: No
Eval Type: Routine done by local agency
Eval Notes: Containers labeled, easily accessible, closed. Manifests available for the last 3 years (Stericycle).
Eval Division: Oxnard City CUPA
Eval Program: HW
Eval Source: CERS,

Eval General Type: Compliance Evaluation Inspection
Eval Date: 09-13-2017
Violations Found: Yes
Eval Type: Routine done by local agency
Eval Notes: Update emergency contact information on CERS.
Eval Division: Oxnard City CUPA
Eval Program: HW
Eval Source: CERS,

Coordinates:

Site ID: 133105
Facility Name: Marshalls 0421
Env Int Type Code: HWG
Program ID: 10486336
Coord Name: Not reported
Ref Point Type Desc: Center of a facility or station.,
Latitude: 34.218750
Longitude: -119.194710

Affiliation:

Affiliation Type Desc: Operator

Map ID
Direction
Distance
Elevation

MAP FINDINGS

Site

Database(s)

EDR ID Number
EPA ID Number

MARSHALLS 0421 (Continued)

S118233117

Entity Name: Marshalls
Entity Title: Not reported
Affiliation Address: Not reported
Affiliation City: Not reported
Affiliation State: Not reported
Affiliation Country: Not reported
Affiliation Zip: Not reported
Affiliation Phone: (774) 308-3651,

Affiliation Type Desc: CUPA District
Entity Name: Oxnard Fire Department
Entity Title: Not reported
Affiliation Address: 360 West Second Street
Affiliation City: Oxnard
Affiliation State: CA
Affiliation Country: Not reported
Affiliation Zip: 93030
Affiliation Phone: (805) 385-7722,

Affiliation Type Desc: Environmental Contact
Entity Name: Paul Kangas
Entity Title: Not reported
Affiliation Address: 770 Cochituate Road 300.1AN
Affiliation City: Framingham
Affiliation State: MA
Affiliation Country: Not reported
Affiliation Zip: 01701
Affiliation Phone: ,

Affiliation Type Desc: Parent Corporation
Entity Name: The TJX Companies, Inc.
Entity Title: Not reported
Affiliation Address: Not reported
Affiliation City: Not reported
Affiliation State: Not reported
Affiliation Country: Not reported
Affiliation Zip: Not reported
Affiliation Phone: ,

Affiliation Type Desc: Identification Signer
Entity Name: Paul Kangas
Entity Title: SVP, Chief Compliance Officer
Affiliation Address: Not reported
Affiliation City: Not reported
Affiliation State: Not reported
Affiliation Country: Not reported
Affiliation Zip: Not reported
Affiliation Phone: ,

Affiliation Type Desc: Document Preparer
Entity Name: Susan Allen
Entity Title: Not reported
Affiliation Address: Not reported
Affiliation City: Not reported
Affiliation State: Not reported
Affiliation Country: Not reported
Affiliation Zip: Not reported

Map ID
Direction
Distance
Elevation

MAP FINDINGS

Site

Database(s)

EDR ID Number
EPA ID Number

MARSHALLS 0421 (Continued)

S118233117

Affiliation Phone: ,

Affiliation Type Desc: Facility Mailing Address
Entity Name: Mailing Address
Entity Title: Not reported
Affiliation Address: 770 Cochituate Road
Affiliation City: Framingham
Affiliation State: MA
Affiliation Country: Not reported
Affiliation Zip: 01701
Affiliation Phone: ,

Affiliation Type Desc: Legal Owner
Entity Name: Marshalls of CA, LLC
Entity Title: Not reported
Affiliation Address: 770 Cochituate Road
Affiliation City: Framingham
Affiliation State: MA
Affiliation Country: United States
Affiliation Zip: 01701
Affiliation Phone: (774) 308-3651,

Affiliation Type Desc: Property Owner
Entity Name: PDN Retail Center L.P. c/o Operon Group
Entity Title: Not reported
Affiliation Address: 4 Upper Newport Plaza, Suite 100
Affiliation City: Newport Beach
Affiliation State: CA
Affiliation Country: United States
Affiliation Zip: 92660
Affiliation Phone: (949) 833-5400,

J44
South
1/8-1/4
0.162 mi.
857 ft.

KAISER PERMANENTE (OXNARD II)
2200 E GONZALES RD
OXNARD, CA 93036

Site 1 of 3 in cluster J

CERS HAZ WASTE
CERS
S124837432
N/A

Relative:
Lower

Actual:
77 ft.

CERS HAZ WASTE:
Name: KAISER PERMANENTE (OXNARD II)
Address: 2200 E GONZALES RD
City,State,Zip: OXNARD, CA 93036
Site ID: 423173
CERS ID: 10737448
CERS Description: Hazardous Waste Generator

CERS:
Name: KAISER PERMANENTE (OXNARD II)
Address: 2200 E GONZALES RD
City,State,Zip: OXNARD, CA 93036
Site ID: 423173
CERS ID: 10737448
CERS Description: Chemical Storage Facilities

Violations:
Site ID: 423173
Site Name: Kaiser Permanente (Oxnard II)

Map ID
Direction
Distance
Elevation

MAP FINDINGS

Site

Database(s)

EDR ID Number
EPA ID Number

KAISER PERMANENTE (OXNARD II) (Continued)

S124837432

Violation Date: 12-05-2019
Citation: HSC 6.5 Multiple - California Health and Safety Code, Chapter 6.5, Section(s) Multiple
Violation Description: Hazardous Waste Generator Program - Administration/Documentation - General
Violation Notes: Returned to compliance on 01/30/2020. Failure to obtain a federal EPA ID number for RCRA HW (facility is currently using a state permanent ID number).
Violation Division: Oxnard City CUPA
Violation Program: HW
Violation Source: CERS,

Evaluation:

Eval General Type: Compliance Evaluation Inspection
Eval Date: 12-05-2019
Violations Found: Yes
Eval Type: Routine done by local agency
Eval Notes: Fire Code violation also noted during inspection.
Eval Division: Oxnard City CUPA
Eval Program: HW
Eval Source: CERS,

Eval General Type: Compliance Evaluation Inspection
Eval Date: 04-11-2022
Violations Found: No
Eval Type: Routine done by local agency
Eval Notes: Not reported
Eval Division: Oxnard City CUPA
Eval Program: HW
Eval Source: CERS,

Eval General Type: Compliance Evaluation Inspection
Eval Date: 01-30-2020
Violations Found: No
Eval Type: Routine done by local agency
Eval Notes: Verified violations from report dated 12/5/2019 have been corrected. - Facility has paid for Oxnard Fire/CUPA Permit and submitted to CERS. - Per Annor and Dept Admin Gabriel De-Souza, the P-listed waste is going to be monitored to ensure not to accumulate at or above 2.2 pounds. This will make this facility a CESQG. Pick-ups are being scheduled monthly. - Most recent pick-up from Clean Harbors shows no P-Listed waste onsite during inspection. - Review with employees how to document accumulation log @ the pharmacy.
Eval Division: Oxnard City CUPA
Eval Program: HW
Eval Source: CERS,

Eval General Type: Compliance Evaluation Inspection
Eval Date: 12-05-2019
Violations Found: No
Eval Type: Routine done by local agency
Eval Notes: From 2017-October 2019, facility only became a RCRA LQG when they disposed of nicotine/warfarin waste.
Eval Division: Oxnard City CUPA
Eval Program: HWLQG
Eval Source: CERS,

Map ID
Direction
Distance
Elevation

MAP FINDINGS

Site

Database(s)

EDR ID Number
EPA ID Number

KAISER PERMANENTE (OXNARD II) (Continued)

S124837432

Coordinates:

Site ID: 423173
Facility Name: Kaiser Permanente (Oxnard II)
Env Int Type Code: HWG
Program ID: 10737448
Coord Name: Not reported
Ref Point Type Desc: Center of a facility or station.,
Latitude: 34.217980
Longitude: -119.148740

Affiliation:

Affiliation Type Desc: CUPA District
Entity Name: Oxnard Fire Department
Entity Title: Not reported
Affiliation Address: 360 West Second Street
Affiliation City: Oxnard
Affiliation State: CA
Affiliation Country: Not reported
Affiliation Zip: 93030
Affiliation Phone: (805) 385-7722,

Affiliation Type Desc: Document Preparer
Entity Name: KOJO ANNOR
Entity Title: Not reported
Affiliation Address: Not reported
Affiliation City: Not reported
Affiliation State: Not reported
Affiliation Country: Not reported
Affiliation Zip: Not reported
Affiliation Phone: ,

Affiliation Type Desc: Facility Mailing Address
Entity Name: Mailing Address
Entity Title: Not reported
Affiliation Address: 5601 De Soto
Affiliation City: Woodland Hills
Affiliation State: CA
Affiliation Country: Not reported
Affiliation Zip: 91367
Affiliation Phone: ,

Affiliation Type Desc: Identification Signer
Entity Name: Kojo Annor
Entity Title: Manager EH&S
Affiliation Address: Not reported
Affiliation City: Not reported
Affiliation State: Not reported
Affiliation Country: Not reported
Affiliation Zip: Not reported
Affiliation Phone: ,

Affiliation Type Desc: Operator
Entity Name: Gabriel De- Souza
Entity Title: Not reported
Affiliation Address: Not reported
Affiliation City: Not reported

Map ID
Direction
Distance
Elevation

MAP FINDINGS

Site

Database(s)

EDR ID Number
EPA ID Number

KAISER PERMANENTE (OXNARD II) (Continued)

S124837432

Affiliation State: Not reported
Affiliation Country: Not reported
Affiliation Zip: Not reported
Affiliation Phone: (805) 490-3147,

Affiliation Type Desc: Legal Owner
Entity Name: Kaiser Foundation Health Plan Inc.
Entity Title: Not reported
Affiliation Address: One Kaiser Plaza
Affiliation City: Oakland
Affiliation State: CA
Affiliation Country: United States
Affiliation Zip: 94612
Affiliation Phone: (510) 625-4737,

Affiliation Type Desc: Property Owner
Entity Name: Kaiser Foundation Health Plan Inc.
Entity Title: Not reported
Affiliation Address: One Kaiser Plaza
Affiliation City: Oakland
Affiliation State: CA
Affiliation Country: United States
Affiliation Zip: 94612
Affiliation Phone: (510) 625-4737,

Affiliation Type Desc: Environmental Contact
Entity Name: Kojo Annor
Entity Title: Not reported
Affiliation Address: 5601 De Soto Ave
Affiliation City: Woodland Hills
Affiliation State: CA
Affiliation Country: Not reported
Affiliation Zip: 91367
Affiliation Phone: ,

Affiliation Type Desc: Parent Corporation
Entity Name: Kaiser Permanente
Entity Title: Not reported
Affiliation Address: Not reported
Affiliation City: Not reported
Affiliation State: Not reported
Affiliation Country: Not reported
Affiliation Zip: Not reported
Affiliation Phone: ,

J45
South
1/8-1/4
0.162 mi.
857 ft.

KAISER PERMANENTE OXNARD II MOB
2200 E GONZALES RD
OXNARD, CA 93036
Site 2 of 3 in cluster J

RCRA-LQG **1024837712**
CAL000383641

Relative:
Lower
Actual:
77 ft.

RCRA Listings:
Date Form Received by Agency: 20180424
Handler Name: KAISER PERMANENTE OXNARD II MOB
Handler Address: 2200 E GONZALES RD
Handler City,State,Zip: OXNARD, CA 93036
EPA ID: CAL000383641

Map ID
Direction
Distance
Elevation

MAP FINDINGS

Site

Database(s)

EDR ID Number
EPA ID Number

KAISER PERMANENTE OXNARD II MOB (Continued)

1024837712

Contact Name:	KOJO ANNOR
Contact Address:	E GONZALES RD
Contact City,State,Zip:	OXNARD, CA 93036
Contact Telephone:	818-719-4458
Contact Fax:	Not reported
Contact Email:	KOJO.A.ANNOR@KP.ORG
Contact Title:	EHS MANAGER
EPA Region:	09
Land Type:	Private
Federal Waste Generator Description:	Large Quantity Generator
Non-Notifier:	Not reported
Biennial Report Cycle:	2017
Accessibility:	Not reported
Active Site Indicator:	Handler Activities
State District Owner:	Not reported
State District:	Not reported
Mailing Address:	E GONZALES RD
Mailing City,State,Zip:	OXNARD, CA 93036
Owner Name:	KAISER FOUNDATION HEALTH PLAN INC.
Owner Type:	Private
Operator Name:	KAISER FOUNDATION HEALTH PLAN INC.
Operator Type:	Private
Short-Term Generator Activity:	No
Importer Activity:	No
Mixed Waste Generator:	No
Transporter Activity:	No
Transfer Facility Activity:	No
Recycler Activity with Storage:	No
Small Quantity On-Site Burner Exemption:	No
Smelting Melting and Refining Furnace Exemption:	No
Underground Injection Control:	No
Off-Site Waste Receipt:	No
Universal Waste Indicator:	No
Universal Waste Destination Facility:	No
Federal Universal Waste:	No
Active Site Fed-Reg Treatment Storage and Disposal Facility:	Not reported
Active Site Converter Treatment storage and Disposal Facility:	Not reported
Active Site State-Reg Treatment Storage and Disposal Facility:	Not reported
Active Site State-Reg Handler:	---
Federal Facility Indicator:	Not reported
Hazardous Secondary Material Indicator:	N
Sub-Part K Indicator:	Not reported
Commercial TSD Indicator:	No
Treatment Storage and Disposal Type:	Not reported
2018 GPRA Permit Baseline:	Not on the Baseline
2018 GPRA Renewals Baseline:	Not on the Baseline
Permit Renewals Workload Universe:	Not reported
Permit Workload Universe:	Not reported
Permit Progress Universe:	Not reported
Post-Closure Workload Universe:	Not reported
Closure Workload Universe:	Not reported
202 GPRA Corrective Action Baseline:	No
Corrective Action Workload Universe:	No
Subject to Corrective Action Universe:	No
Non-TSDFs Where RCRA CA has Been Imposed Universe:	No
TSDFs Potentially Subject to CA Under 3004 (u)/(v) Universe:	No
TSDFs Only Subject to CA under Discretionary Auth Universe:	No

Map ID
Direction
Distance
Elevation

MAP FINDINGS

Site

Database(s)

EDR ID Number
EPA ID Number

KAISER PERMANENTE OXNARD II MOB (Continued)

1024837712

Corrective Action Priority Ranking:	No NCAPS ranking
Environmental Control Indicator:	No
Institutional Control Indicator:	No
Human Exposure Controls Indicator:	N/A
Groundwater Controls Indicator:	N/A
Operating TSDF Universe:	Not reported
Full Enforcement Universe:	Not reported
Significant Non-Complier Universe:	No
Unaddressed Significant Non-Complier Universe:	No
Addressed Significant Non-Complier Universe:	No
Significant Non-Complier With a Compliance Schedule Universe:	No
Financial Assurance Required:	Not reported
Handler Date of Last Change:	20181126
Recognized Trader-Importer:	No
Recognized Trader-Exporter:	No
Importer of Spent Lead Acid Batteries:	No
Exporter of Spent Lead Acid Batteries:	No
Recycler Activity Without Storage:	No
Manifest Broker:	No
Sub-Part P Indicator:	No

Biennial: List of Years

Year: 2017

[Click Here for Biennial Reporting System Data:](#)

Hazardous Waste Summary:

Waste Code:	D001
Waste Description:	IGNITABLE WASTE
Waste Code:	D005
Waste Description:	BARIUM
Waste Code:	D007
Waste Description:	CHROMIUM
Waste Code:	D009
Waste Description:	MERCURY
Waste Code:	D010
Waste Description:	SELENIUM
Waste Code:	D011
Waste Description:	SILVER
Waste Code:	D013
Waste Description:	LINDANE (1,2,3,4,5,6-HEXA-CHLOROCYCLOHEXANE, GAMMA ISOMER)
Waste Code:	P001
Waste Description:	2H-1-BENZOPYRAN-2-ONE, 4-HYDROXY-3-(3-OXO-1-PHENYLBUTYL)-, & SALTS, WHEN PRESENT AT CONCENTRATIONS GREATER THAN 0.3% (OR) WARFARIN, & SALTS, WHEN PRESENT AT CONCENTRATIONS GREATER THAN 0.3%
Waste Code:	P075
Waste Description:	NICOTINE, & SALTS (OR) PYRIDINE, 3-(1-METHYL-2-PYRROLIDINYL)-,(S)-, & SALTS

Map ID
Direction
Distance
Elevation

MAP FINDINGS

Site

Database(s)

EDR ID Number
EPA ID Number

KAISER PERMANENTE OXNARD II MOB (Continued)

1024837712

Waste Code: P188
Waste Description: BENZOIC ACID, 2-HYDROXY-, COMPD. WITH
(3AS-CIS)-1,2,3,3A,8,8A-HEXAHYDRO-1,3A,8-TRIMETHYLPYRROLO[2,3-B]INDOL-
5-YL METHYLCARBAMATE ESTER (1:1) (OR) PHYSOSTIGMINE SALICYLATE

Handler - Owner Operator:

Owner/Operator Indicator: Operator
Owner/Operator Name: KAISER FOUNDATION HEALTH PLAN INC.
Legal Status: Private
Date Became Current: 20070101
Date Ended Current: Not reported
Owner/Operator Address: ONE KAISER PLAZA
Owner/Operator City,State,Zip: OAKLAND, CA 94612
Owner/Operator Telephone: 510-271-5800
Owner/Operator Telephone Ext: Not reported
Owner/Operator Fax: Not reported
Owner/Operator Email: Not reported

Owner/Operator Indicator: Owner
Owner/Operator Name: KAISER FOUNDATION HEALTH PLAN INC.
Legal Status: Private
Date Became Current: 20070101
Date Ended Current: Not reported
Owner/Operator Address: ONE KAISER PLAZA
Owner/Operator City,State,Zip: OAKLAND, CA 94612
Owner/Operator Telephone: 510-271-5800
Owner/Operator Telephone Ext: Not reported
Owner/Operator Fax: Not reported
Owner/Operator Email: Not reported

Historic Generators:

Receive Date: 20180424
Handler Name: KAISER PERMANENTE OXNARD II MOB
Federal Waste Generator Description: Large Quantity Generator
State District Owner: Not reported
Large Quantity Handler of Universal Waste: No
Recognized Trader Importer: No
Recognized Trader Exporter: No
Spent Lead Acid Battery Importer: No
Spent Lead Acid Battery Exporter: No
Current Record: Yes
Non Storage Recycler Activity: No
Electronic Manifest Broker: No

List of NAICS Codes and Descriptions:

NAICS Code: 621491
NAICS Description: HMO MEDICAL CENTERS

Facility Has Received Notices of Violations:

Violations: No Violations Found

Evaluation Action Summary:

Evaluations: No Evaluations Found

Map ID
Direction
Distance
Elevation

MAP FINDINGS

EDR ID Number
EPA ID Number

J46
South
1/8-1/4
0.162 mi.
857 ft.

KAISER PERMANENTE
2200 E GONZALES RD
OXNARD, CA 93036

Site 3 of 3 in cluster J

RCRA NonGen / NLR

1024804193
CAL000256874

Relative:
Lower

Actual:
77 ft.

RCRA Listings:
Date Form Received by Agency: 20020731
Handler Name: KAISER PERMANENTE
Handler Address: 2200 E GONZALES RD
Handler City,State,Zip: OXNARD, CA 93036-0619
EPA ID: CAL000256874
Contact Name: MATTHEW J HURAY
Contact Address: 1800 HARRISON ST
Contact City,State,Zip: OAKLAND, CA 94612
Contact Telephone: 301-625-7462
Contact Fax: Not reported
Contact Email: MATTHEW.J.HURAY@KP.ORG
Contact Title: Not reported
EPA Region: 09
Land Type: Not reported
Federal Waste Generator Description: Not a generator, verified
Non-Notifier: Not reported
Biennial Report Cycle: Not reported
Accessibility: Not reported
Active Site Indicator: Handler Activities
State District Owner: Not reported
State District: Not reported
Mailing Address: 1800 HARRISON ST
Mailing City,State,Zip: OAKLAND, CA 94612-0000
Owner Name: KAISER PERMANENTE
Owner Type: Other
Operator Name: MATTHEW J HURAY
Operator Type: Other
Short-Term Generator Activity: No
Importer Activity: No
Mixed Waste Generator: No
Transporter Activity: No
Transfer Facility Activity: No
Recycler Activity with Storage: No
Small Quantity On-Site Burner Exemption: No
Smelting Melting and Refining Furnace Exemption: No
Underground Injection Control: No
Off-Site Waste Receipt: No
Universal Waste Indicator: Yes
Universal Waste Destination Facility: Yes
Federal Universal Waste: No
Active Site Fed-Reg Treatment Storage and Disposal Facility: Not reported
Active Site Converter Treatment storage and Disposal Facility: Not reported
Active Site State-Reg Treatment Storage and Disposal Facility: Not reported
Active Site State-Reg Handler: ---
Federal Facility Indicator: Not reported
Hazardous Secondary Material Indicator: N
Sub-Part K Indicator: Not reported
Commercial TSD Indicator: No
Treatment Storage and Disposal Type: Not reported
2018 GPRA Permit Baseline: Not on the Baseline
2018 GPRA Renewals Baseline: Not on the Baseline
Permit Renewals Workload Universe: Not reported

Map ID
Direction
Distance
Elevation

MAP FINDINGS

Site

Database(s)

EDR ID Number
EPA ID Number

KAISER PERMANENTE (Continued)

1024804193

Permit Workload Universe:	Not reported
Permit Progress Universe:	Not reported
Post-Closure Workload Universe:	Not reported
Closure Workload Universe:	Not reported
202 GPRA Corrective Action Baseline:	No
Corrective Action Workload Universe:	No
Subject to Corrective Action Universe:	No
Non-TSDFs Where RCRA CA has Been Imposed Universe:	No
TSDFs Potentially Subject to CA Under 3004 (u)/(v) Universe:	No
TSDFs Only Subject to CA under Discretionary Auth Universe:	No
Corrective Action Priority Ranking:	No NCAPS ranking
Environmental Control Indicator:	No
Institutional Control Indicator:	No
Human Exposure Controls Indicator:	N/A
Groundwater Controls Indicator:	N/A
Operating TSDF Universe:	Not reported
Full Enforcement Universe:	Not reported
Significant Non-Complier Universe:	No
Unaddressed Significant Non-Complier Universe:	No
Addressed Significant Non-Complier Universe:	No
Significant Non-Complier With a Compliance Schedule Universe:	No
Financial Assurance Required:	Not reported
Handler Date of Last Change:	20180905
Recognized Trader-Importer:	No
Recognized Trader-Exporter:	No
Importer of Spent Lead Acid Batteries:	No
Exporter of Spent Lead Acid Batteries:	No
Recycler Activity Without Storage:	No
Manifest Broker:	No
Sub-Part P Indicator:	No

Handler - Owner Operator:

Owner/Operator Indicator:	Owner
Owner/Operator Name: KAISER PERMANETE	
Legal Status:	Other
Date Became Current:	Not reported
Date Ended Current:	Not reported
Owner/Operator Address:	ONE KAISER PLAZA
Owner/Operator City,State,Zip:	OAKLAND, CA 94612
Owner/Operator Telephone:	510-625-4737
Owner/Operator Telephone Ext:	Not reported
Owner/Operator Fax:	Not reported
Owner/Operator Email:	Not reported

Owner/Operator Indicator:	Operator
Owner/Operator Name: MATTHEW J HURAY	
Legal Status:	Other
Date Became Current:	Not reported
Date Ended Current:	Not reported
Owner/Operator Address:	1800 HARRISON ST
Owner/Operator City,State,Zip:	OAKLAND, CA 94612
Owner/Operator Telephone:	301-625-7462
Owner/Operator Telephone Ext:	Not reported
Owner/Operator Fax:	Not reported
Owner/Operator Email:	Not reported

Map ID
Direction
Distance
Elevation

MAP FINDINGS

Site

Database(s)

EDR ID Number
EPA ID Number

KAISER PERMANENTE (Continued)

1024804193

Historic Generators:

Receive Date:	20020731
Handler Name:	KAISER PERMANENTE
Federal Waste Generator Description:	Not a generator, verified
State District Owner:	Not reported
Large Quantity Handler of Universal Waste:	No
Recognized Trader Importer:	No
Recognized Trader Exporter:	No
Spent Lead Acid Battery Importer:	No
Spent Lead Acid Battery Exporter:	No
Current Record:	Yes
Non Storage Recycler Activity:	Not reported
Electronic Manifest Broker:	Not reported

List of NAICS Codes and Descriptions:

NAICS Code:	621111
NAICS Description:	OFFICES OF PHYSICIANS (EXCEPT MENTAL HEALTH SPECIALISTS)

Facility Has Received Notices of Violations:

Violations:	No Violations Found
-------------	---------------------

Evaluation Action Summary:

Evaluations:	No Evaluations Found
--------------	----------------------

K47
ENE
1/8-1/4
0.174 mi.
920 ft.

Relative:
Higher

Actual:
82 ft.

GIBBS INTERNATIONAL TRUCK
2201 E VENTURA BLVD
OXNARD, CA 93036

Site 1 of 8 in cluster K

RCRA-SQG
LUST
UST
CERS HAZ WASTE
CERS TANKS
FINDS
ECHO
HAZNET
CERS
HWTS

1000596690
CAD983606666

RCRA Listings:

Date Form Received by Agency:	20170710
Handler Name:	GIBBS INTERNATIONAL INC
Handler Address:	2201 E VENTURA BLVD
Handler City,State,Zip:	OXNARD, CA 93031
EPA ID:	CAD983606666
Contact Name:	ABLE VALENZUELA
Contact Address:	PO BOX 5206
Contact City,State,Zip:	OXNARD, CA 93031
Contact Telephone:	805-485-0551 123
Contact Fax:	805-988-1848
Contact Email:	Not reported
Contact Title:	SERVICE MGR
EPA Region:	09
Land Type:	Private
Federal Waste Generator Description:	Small Quantity Generator
Non-Notifier:	Not reported
Biennial Report Cycle:	Not reported
Accessibility:	Not reported
Active Site Indicator:	Handler Activities

Map ID
Direction
Distance
Elevation

MAP FINDINGS

Site

Database(s)

EDR ID Number
EPA ID Number

GIBBS INTERNATIONAL TRUCK (Continued)

1000596690

State District Owner:	Not reported
State District:	Not reported
Mailing Address:	PO BOX 5206
Mailing City, State, Zip:	OXNARD, CA 93031
Owner Name:	GIBBS INTERNATIONAL INC
Owner Type:	Private
Operator Name:	GIBBS INTERNATIONAL INC
Operator Type:	Private
Short-Term Generator Activity:	No
Importer Activity:	No
Mixed Waste Generator:	Yes
Transporter Activity:	No
Transfer Facility Activity:	No
Recycler Activity with Storage:	No
Small Quantity On-Site Burner Exemption:	No
Smelting Melting and Refining Furnace Exemption:	No
Underground Injection Control:	No
Off-Site Waste Receipt:	No
Universal Waste Indicator:	No
Universal Waste Destination Facility:	No
Federal Universal Waste:	No
Active Site Fed-Reg Treatment Storage and Disposal Facility:	Not reported
Active Site Converter Treatment storage and Disposal Facility:	Not reported
Active Site State-Reg Treatment Storage and Disposal Facility:	Not reported
Active Site State-Reg Handler:	---
Federal Facility Indicator:	Not reported
Hazardous Secondary Material Indicator:	NN
Sub-Part K Indicator:	Not reported
Commercial TSD Indicator:	No
Treatment Storage and Disposal Type:	Not reported
2018 GPRA Permit Baseline:	Not on the Baseline
2018 GPRA Renewals Baseline:	Not on the Baseline
Permit Renewals Workload Universe:	Not reported
Permit Workload Universe:	Not reported
Permit Progress Universe:	Not reported
Post-Closure Workload Universe:	Not reported
Closure Workload Universe:	Not reported
202 GPRA Corrective Action Baseline:	No
Corrective Action Workload Universe:	No
Subject to Corrective Action Universe:	No
Non-TSDFs Where RCRA CA has Been Imposed Universe:	No
TSDFs Potentially Subject to CA Under 3004 (u)/(v) Universe:	No
TSDFs Only Subject to CA under Discretionary Auth Universe:	No
Corrective Action Priority Ranking:	No NCAPS ranking
Environmental Control Indicator:	No
Institutional Control Indicator:	No
Human Exposure Controls Indicator:	N/A
Groundwater Controls Indicator:	N/A
Operating TSDF Universe:	Not reported
Full Enforcement Universe:	Not reported
Significant Non-Complier Universe:	No
Unaddressed Significant Non-Complier Universe:	No
Addressed Significant Non-Complier Universe:	No
Significant Non-Complier With a Compliance Schedule Universe:	No
Financial Assurance Required:	Not reported
Handler Date of Last Change:	20170718
Recognized Trader-Importer:	No

Map ID
Direction
Distance
Elevation

MAP FINDINGS

Site

Database(s)

EDR ID Number
EPA ID Number

GIBBS INTERNATIONAL TRUCK (Continued)

1000596690

Recognized Trader-Exporter:	No
Importer of Spent Lead Acid Batteries:	No
Exporter of Spent Lead Acid Batteries:	No
Recycler Activity Without Storage:	Not reported
Manifest Broker:	Not reported
Sub-Part P Indicator:	No

Hazardous Waste Summary:

Waste Code:	D001
Waste Description:	IGNITABLE WASTE

Waste Code:	D018
Waste Description:	BENZENE

Handler - Owner Operator:

Owner/Operator Indicator:	Owner
Owner/Operator Name:	GIBBS INTERNATIONAL INC
Legal Status:	Private
Date Became Current:	19700416
Date Ended Current:	Not reported
Owner/Operator Address:	PO BOX 5206
Owner/Operator City,State,Zip:	OXNARD, CA 93031
Owner/Operator Telephone:	805-485-0551
Owner/Operator Telephone Ext:	Not reported
Owner/Operator Fax:	Not reported
Owner/Operator Email:	Not reported

Owner/Operator Indicator:	Operator
Owner/Operator Name:	GIBBS INTERNATIONAL INC
Legal Status:	Private
Date Became Current:	19700416
Date Ended Current:	Not reported
Owner/Operator Address:	Not reported
Owner/Operator City,State,Zip:	Not reported
Owner/Operator Telephone:	Not reported
Owner/Operator Telephone Ext:	Not reported
Owner/Operator Fax:	Not reported
Owner/Operator Email:	Not reported

Owner/Operator Indicator:	Owner
Owner/Operator Name:	EDWARD A GIBBS
Legal Status:	Private
Date Became Current:	Not reported
Date Ended Current:	Not reported
Owner/Operator Address:	PO BOX 5206
Owner/Operator City,State,Zip:	OXNARD, CA 93031
Owner/Operator Telephone:	805-485-0551
Owner/Operator Telephone Ext:	Not reported
Owner/Operator Fax:	Not reported
Owner/Operator Email:	Not reported

Historic Generators:

Receive Date:	19910913
Handler Name:	GIBBS INTERNATIONAL TRUCKS INC
Federal Waste Generator Description:	Small Quantity Generator

Map ID
Direction
Distance
Elevation

MAP FINDINGS

Site

Database(s)

EDR ID Number
EPA ID Number

GIBBS INTERNATIONAL TRUCK (Continued)

1000596690

State District Owner:	Not reported
Large Quantity Handler of Universal Waste:	No
Recognized Trader Importer:	No
Recognized Trader Exporter:	No
Spent Lead Acid Battery Importer:	No
Spent Lead Acid Battery Exporter:	No
Current Record:	No
Non Storage Recycler Activity:	Not reported
Electronic Manifest Broker:	Not reported
Receive Date:	20170710
Handler Name:	GIBBS INTERNATIONAL INC
Federal Waste Generator Description:	Small Quantity Generator
State District Owner:	Not reported
Large Quantity Handler of Universal Waste:	No
Recognized Trader Importer:	No
Recognized Trader Exporter:	No
Spent Lead Acid Battery Importer:	No
Spent Lead Acid Battery Exporter:	No
Current Record:	Yes
Non Storage Recycler Activity:	Not reported
Electronic Manifest Broker:	Not reported

List of NAICS Codes and Descriptions:

NAICS Code:	44111
NAICS Description:	NEW CAR DEALERS

NAICS Code:	811111
NAICS Description:	GENERAL AUTOMOTIVE REPAIR

Facility Has Received Notices of Violations:

Violations:	No Violations Found
-------------	---------------------

Evaluation Action Summary:

Evaluations:	No Evaluations Found
--------------	----------------------

VENTURA CO. LUST:

Name:	GIBBS INTERNATIONAL, INC.
Address:	2201 VENTURA BLVD
City:	OXNARD
Region:	VENTURA
Facility ID:	96047
Status:	Case Closed

VENTURA CO. UST:

Name:	GIBBS INTERNATIONAL
Address:	2201 VENTURA BLVD.
City:	OXNARD
Facility ID:	D 1246
Facility Status:	Inactive

CERS HAZ WASTE:

Name:	GIBBS INTERNATIONAL, INC.
-------	---------------------------

Map ID
Direction
Distance
Elevation

MAP FINDINGS

Site

Database(s)

EDR ID Number
EPA ID Number

GIBBS INTERNATIONAL TRUCK (Continued)

1000596690

Address: 2201 E VENTURA BLVD
City,State,Zip: OXNARD, CA 93036
Site ID: 119436
CERS ID: 10200274
CERS Description: Hazardous Waste Generator

CERS TANKS:

Name: GIBBS INTERNATIONAL, INC.
Address: 2201 E VENTURA BLVD
City,State,Zip: OXNARD, CA 93036
Site ID: 119436
CERS ID: 10200274
CERS Description: Aboveground Petroleum Storage

FINDS:

Registry ID: 110002861546

[Click Here for FRS Facility Detail Report:](#)

Environmental Interest/Information System:

California Hazardous Waste Tracking System - Datamart (HWTS-DATAMART) provides California with information on hazardous waste shipments for generators, transporters, and treatment, storage, and disposal facilities.

RCRAInfo is a national information system that supports the Resource Conservation and Recovery Act (RCRA) program through the tracking of events and activities related to facilities that generate, transport, and treat, store, or dispose of hazardous waste. RCRAInfo allows RCRA program staff to track the notification, permit, compliance, and corrective action activities required under RCRA.

HAZARDOUS AIR POLLUTANT MAJOR

[Click this hyperlink](#) while viewing on your computer to access additional FINDS: detail in the EDR Site Report.

ECHO:

Envid: 1000596690
Registry ID: 110002861546
DFR URL: <http://echo.epa.gov/detailed-facility-report?fid=110002861546>
Name: GIBBS INTERNATIONAL TRUCK
Address: 2201 E VENTURA BLVD
City,State,Zip: OXNARD, CA 93036

HAZNET:

Name: GIBBS INTERNATIONAL TRUCKS INC DBA GIBBS TRUCKS CENTERS
Address: 2201 E VENTURA BLVD
Address 2: Not reported
City,State,Zip: OXNARD, CA 930360000
Contact: KEITH SCIARRILLO
Telephone: 5594459690
Mailing Name: Not reported
Mailing Address: PO BOX 5206

Year: 2021
Gepaid: CAD983606666
TSD EPA ID: AZR000521146
CA Waste Code: 352 - Other organic solids

Map ID
Direction
Distance
Elevation

MAP FINDINGS

Site

Database(s)

EDR ID Number
EPA ID Number

GIBBS INTERNATIONAL TRUCK (Continued)

1000596690

Disposal Method:	H141 - Storage, Bulking, And/Or Transfer Off Site--No Treatment/Reovery (H010-H129) Or (H131-H135)
Tons:	0.175
Year:	2021
Gepaid:	CAD983606666
TSD EPA ID:	CAT080013352
CA Waste Code:	343 - Unspecified organic liquid mixture
Disposal Method:	H061 - Fuel Blending Prior To Energy Recovery At Another Site
Tons:	0.272
Year:	2020
Gepaid:	CAD983606666
TSD EPA ID:	AZR000521146
CA Waste Code:	352 - Other organic solids
Disposal Method:	H141 - Storage, Bulking, And/Or Transfer Off Site--No Treatment/Reovery (H010-H129) Or (H131-H135)
Tons:	0.1
Year:	2020
Gepaid:	CAD983606666
TSD EPA ID:	CAD008252405
CA Waste Code:	352 - Other organic solids
Disposal Method:	H141 - Storage, Bulking, And/Or Transfer Off Site--No Treatment/Reovery (H010-H129) Or (H131-H135)
Tons:	0.3
Year:	2020
Gepaid:	CAD983606666
TSD EPA ID:	CAT080013352
CA Waste Code:	223 - Unspecified oil-containing waste
Disposal Method:	H039 - Other Recovery Of Reclamation For Reuse Including Acid Regeneration, Organics Recovery Ect
Tons:	0.58382
Year:	2020
Gepaid:	CAD983606666
TSD EPA ID:	CAT080013352
CA Waste Code:	343 - Unspecified organic liquid mixture
Disposal Method:	H061 - Fuel Blending Prior To Energy Recovery At Another Site
Tons:	0.17
Year:	2019
Gepaid:	CAD983606666
TSD EPA ID:	CAD097030993
CA Waste Code:	352 - Other organic solids
Disposal Method:	H141 - Storage, Bulking, And/Or Transfer Off Site--No Treatment/Reovery (H010-H129) Or (H131-H135)
Tons:	0.40000
Year:	2019
Gepaid:	CAD983606666
TSD EPA ID:	CAD008252405
CA Waste Code:	352 - Other organic solids
Disposal Method:	H141 - Storage, Bulking, And/Or Transfer Off Site--No Treatment/Reovery (H010-H129) Or (H131-H135)
Tons:	0.20000

Map ID
Direction
Distance
Elevation

MAP FINDINGS

Site

Database(s)

EDR ID Number
EPA ID Number

GIBBS INTERNATIONAL TRUCK (Continued)

1000596690

Year: 2019
Gepaid: CAD983606666
TSD EPA ID: CAT080013352
CA Waste Code: 343 - Unspecified organic liquid mixture
Disposal Method: H061 - Fuel Blending Prior To Energy Recovery At Another Site
Tons: 0.18700

Year: 2018
Gepaid: CAD983606666
TSD EPA ID: CAD097030993
CA Waste Code: 352 - Other organic solids
Disposal Method: H141 - Storage, Bulking, And/Or Transfer Off Site--No Treatment/Reovery (H010-H129) Or (H131-H135)
Tons: 0.62000

[Click this hyperlink](#) while viewing on your computer to access
101 additional CA HAZNET: record(s) in the EDR Site Report.

Detail Two:

Year: 2020
EM Manifest ID: f6e8fef3-6031-4b17-ab43-ca4132f3b99c
Shipment Date: 3/31/2020
Receipt Date: 4/8/2020
Manifest Number: 020276928JJJ
Generator EPA ID: CAD983606666
Name: GIBBS INTERNATIONAL INC
Address: 2201 E VENTURA BLVD
Address 2: Not reported
City: OXNARD
Zip: 93031
Telephone: 800-424-9300
Contact: ABLE VALENZUELA
Contact Telephone: 805-485-0551
Transporter 1 EPA ID: CAD028277036
Transporter 1 Emergency Number: Not reported
Transporter 2 EPA ID: CAR000175422
Transporter 2 Emergency Number: Not reported
TSDF EPA ID: AZR000521146
TSDF Name: YUMA YES 2 WASTE TRANSFER STATION
TSDF Address 1: 6500 S US HIGHWAY 95
TSDF Address 2: Not reported
TSDF City: YUMA
TSDF Zip: 85365
TSDF Telephone: Not reported

State:

Year: 2020
EM Manifest ID: f6e8fef3-6031-4b17-ab43-ca4132f3b99c
Generator EPA ID: CAD983606666
Shipment Date: 2020-03-31
Manifest Number: 020276928JJJ
Line Number: 1
Method Code: H141
Quantity Tons: 0.10000
Quantity Waste: 200.000000
Quantity Unit: P

Map ID
Direction
Distance
Elevation

MAP FINDINGS

Site

Database(s)

EDR ID Number
EPA ID Number

GIBBS INTERNATIONAL TRUCK (Continued)

1000596690

Number of Containers: 1
Type of Container: Metal drums, barrels, kegs
Quantity Type: Pounds
State Code: 352

Additional Info:

Year: 2017
Gen EPA ID: CAD983606666

Shipment Date: 20171106
Creation Date: 7/28/2018 18:34:05
Receipt Date: 20171110
Manifest ID: 017733808JJK
Trans EPA ID: CAD028277036
Trans Name: ASBURY ENVIRONMENTAL SERVICES
Trans 2 EPA ID: Not reported
Trans 2 Name: Not reported
TSDF EPA ID: CAD008252405
Trans Name: PACIFIC RESOURCE RECOVERY
TSDF Alt EPA ID: Not reported
TSDF Alt Name: Not reported
Waste Code Description: 352 - Other organic solids
RCRA Code: D001
Meth Code: H141 - Storage, Bulking, And/Or Transfer Off Site--No Treatment/Reovery (H010-H129) Or (H131-H135)

Quantity Tons: 0.2
Waste Quantity: 400
Quantity Unit: P
Additional Code 1: Not reported
Additional Code 2: Not reported
Additional Code 3: Not reported
Additional Code 4: Not reported
Additional Code 5: Not reported

Shipment Date: 20170810
Creation Date: 5/31/2018 18:30:42
Receipt Date: 20170815
Manifest ID: 017736568JJK
Trans EPA ID: CAD028277036
Trans Name: ASBURY ENVIRONMENTAL SERVICES
Trans 2 EPA ID: Not reported
Trans 2 Name: Not reported
TSDF EPA ID: CAD097030993
Trans Name: US ECOLOGY VERNON INC
TSDF Alt EPA ID: Not reported
TSDF Alt Name: Not reported
Waste Code Description: 352 - Other organic solids
RCRA Code: Not reported
Meth Code: H141 - Storage, Bulking, And/Or Transfer Off Site--No Treatment/Reovery (H010-H129) Or (H131-H135)

Quantity Tons: 0.5
Waste Quantity: 1000
Quantity Unit: P
Additional Code 1: Not reported
Additional Code 2: Not reported
Additional Code 3: Not reported

Map ID
Direction
Distance
Elevation

MAP FINDINGS

Site

Database(s)

EDR ID Number
EPA ID Number

GIBBS INTERNATIONAL TRUCK (Continued)

1000596690

Additional Code 4:	Not reported
Additional Code 5:	Not reported
Shipment Date:	20170810
Creation Date:	5/21/2018 18:34:34
Receipt Date:	20170816
Manifest ID:	017736567JJK
Trans EPA ID:	CAD028277036
Trans Name:	ASBURY ENVIRONMENTAL SERVICES
Trans 2 EPA ID:	Not reported
Trans 2 Name:	Not reported
TSDF EPA ID:	CAT080013352
Trans Name:	DEMENNO / KERDOON
TSDF Alt EPA ID:	Not reported
TSDF Alt Name:	Not reported
Waste Code Description:	343 - Unspecified organic liquid mixture
RCRA Code:	D018
Meth Code:	H039 - Other Recovery Of Reclamation For Reuse Including Acid Regeneration, Organics Recovery Ect
Quantity Tons:	0.068
Waste Quantity:	20
Quantity Unit:	G
Additional Code 1:	D001
Additional Code 2:	Not reported
Additional Code 3:	Not reported
Additional Code 4:	Not reported
Additional Code 5:	Not reported
Shipment Date:	20170105
Creation Date:	3/28/2017 18:30:35
Receipt Date:	20170110
Manifest ID:	016856017JJK
Trans EPA ID:	CAD028277036
Trans Name:	ASBURY ENVIRONMENTAL SERVICES
Trans 2 EPA ID:	Not reported
Trans 2 Name:	Not reported
TSDF EPA ID:	CAT080013352
Trans Name:	DEMENNO / KERDOON
TSDF Alt EPA ID:	Not reported
TSDF Alt Name:	Not reported
Waste Code Description:	343 - Unspecified organic liquid mixture
RCRA Code:	D018
Meth Code:	H039 - Other Recovery Of Reclamation For Reuse Including Acid Regeneration, Organics Recovery Ect
Quantity Tons:	0.136
Waste Quantity:	40
Quantity Unit:	G
Additional Code 1:	D001
Additional Code 2:	Not reported
Additional Code 3:	Not reported
Additional Code 4:	Not reported
Additional Code 5:	Not reported
Additional Info:	
Year:	2016
Gen EPA ID:	CAD983606666

Map ID
Direction
Distance
Elevation

MAP FINDINGS

Site

Database(s)

EDR ID Number
EPA ID Number

GIBBS INTERNATIONAL TRUCK (Continued)

1000596690

Shipment Date:	20151223
Creation Date:	2/10/2016 22:15:31
Receipt Date:	20151229
Manifest ID:	015236370JJJ
Trans EPA ID:	CAD028277036
Trans Name:	ASBURY ENVIRONMENTAL SERVICES
Trans 2 EPA ID:	Not reported
Trans 2 Name:	Not reported
TSD EPA ID:	CAD097030993
Trans Name:	EVOQUA WATER TECHNOLOGIES LLC
TSD Alt EPA ID:	Not reported
TSD Alt Name:	Not reported
Waste Code Description:	352 - Other organic solids
RCRA Code:	Not reported
Meth Code:	H141 - Storage, Bulking, And/Or Transfer Off Site--No Treatment/Recovery (H010-H129) Or (H131-H135)
Quantity Tons:	0.45
Waste Quantity:	900
Quantity Unit:	P
Additional Code 1:	Not reported
Additional Code 2:	Not reported
Additional Code 3:	Not reported
Additional Code 4:	Not reported
Additional Code 5:	Not reported
Shipment Date:	20150908
Creation Date:	11/6/2015 22:15:31
Receipt Date:	20150911
Manifest ID:	014623611JJJ
Trans EPA ID:	CAD028277036
Trans Name:	ASBURY ENVIRONMENTAL SERVICES
Trans 2 EPA ID:	Not reported
Trans 2 Name:	Not reported
TSD EPA ID:	CAT080013352
Trans Name:	DEMENNO / KERDOON
TSD Alt EPA ID:	Not reported
TSD Alt Name:	Not reported
Waste Code Description:	343 - Unspecified organic liquid mixture
RCRA Code:	D018
Meth Code:	H039 - Other Recovery Of Reclamation For Reuse Including Acid Regeneration, Organics Recovery Ect
Quantity Tons:	0.34
Waste Quantity:	100
Quantity Unit:	G
Additional Code 1:	D001
Additional Code 2:	Not reported
Additional Code 3:	Not reported
Additional Code 4:	Not reported
Additional Code 5:	Not reported
Shipment Date:	20150615
Creation Date:	9/8/2015 22:15:26
Receipt Date:	20150616
Manifest ID:	014065680JJJ
Trans EPA ID:	CAD028277036
Trans Name:	ASBURY ENVIRONMENTAL SERVICES
Trans 2 EPA ID:	Not reported

Map ID
Direction
Distance
Elevation

MAP FINDINGS

Site

Database(s)

EDR ID Number
EPA ID Number

GIBBS INTERNATIONAL TRUCK (Continued)

1000596690

Trans 2 Name: Not reported
TSDF EPA ID: CAT080013352
Trans Name: DEMENNO / KERDOON
TSDF Alt EPA ID: Not reported
TSDF Alt Name: Not reported
Waste Code Description: 343 - Unspecified organic liquid mixture
RCRA Code: D018
Meth Code: H039 - Other Recovery Of Reclamation For Reuse Including Acid
Regeneration, Organics Recovery Ect
Quantity Tons: 0.034
Waste Quantity: 10
Quantity Unit: G
Additional Code 1: D001
Additional Code 2: Not reported
Additional Code 3: Not reported
Additional Code 4: Not reported
Additional Code 5: Not reported

Shipment Date: 20150117
Creation Date: 3/23/2015 22:15:13
Receipt Date: 20150117
Manifest ID: 013746199JJK
Trans EPA ID: CAD028277036
Trans Name: ASBURY ENVIRONMENTAL SERVICES
Trans 2 EPA ID: Not reported
Trans 2 Name: Not reported
TSDF EPA ID: CAT080013352
Trans Name: DEMENNO / KERDOON
TSDF Alt EPA ID: Not reported
TSDF Alt Name: Not reported
Waste Code Description: 222 - Oil/water separation sludge
RCRA Code: Not reported
Meth Code: H039 - Other Recovery Of Reclamation For Reuse Including Acid
Regeneration, Organics Recovery Ect
Quantity Tons: 3.753
Waste Quantity: 900
Quantity Unit: G
Additional Code 1: Not reported
Additional Code 2: Not reported
Additional Code 3: Not reported
Additional Code 4: Not reported
Additional Code 5: Not reported

Additional Info:

Year: 2015
Gen EPA ID: CAD983606666

Shipment Date: 20151223
Creation Date: 2/10/2016 22:15:31
Receipt Date: 20151229
Manifest ID: 015236370JJK
Trans EPA ID: CAD028277036
Trans Name: ASBURY ENVIRONMENTAL SERVICES
Trans 2 EPA ID: Not reported
Trans 2 Name: Not reported
TSDF EPA ID: CAD097030993
Trans Name: EVOQUA WATER TECHNOLOGIES LLC

Map ID
Direction
Distance
Elevation

MAP FINDINGS

Site

Database(s)

EDR ID Number
EPA ID Number

GIBBS INTERNATIONAL TRUCK (Continued)

1000596690

TSDf Alt EPA ID:	Not reported
TSDf Alt Name:	Not reported
Waste Code Description:	352 - Other organic solids
RCRA Code:	Not reported
Meth Code:	H141 - Storage, Bulking, And/Or Transfer Off Site--No Treatment/Recovery (H010-H129) Or (H131-H135)
Quantity Tons:	0.45
Waste Quantity:	900
Quantity Unit:	P
Additional Code 1:	Not reported
Additional Code 2:	Not reported
Additional Code 3:	Not reported
Additional Code 4:	Not reported
Additional Code 5:	Not reported
Shipment Date:	20150908
Creation Date:	11/6/2015 22:15:31
Receipt Date:	20150911
Manifest ID:	014623611JJK
Trans EPA ID:	CAD028277036
Trans Name:	ASBURY ENVIRONMENTAL SERVICES
Trans 2 EPA ID:	Not reported
Trans 2 Name:	Not reported
TSDf EPA ID:	CAT080013352
Trans Name:	DEMENNO / KERDOON
TSDf Alt EPA ID:	Not reported
TSDf Alt Name:	Not reported
Waste Code Description:	343 - Unspecified organic liquid mixture
RCRA Code:	D018
Meth Code:	H039 - Other Recovery Of Reclamation For Reuse Including Acid Regeneration, Organics Recovery Ect
Quantity Tons:	0.34
Waste Quantity:	100
Quantity Unit:	G
Additional Code 1:	D001
Additional Code 2:	Not reported
Additional Code 3:	Not reported
Additional Code 4:	Not reported
Additional Code 5:	Not reported
Shipment Date:	20150615
Creation Date:	9/8/2015 22:15:26
Receipt Date:	20150616
Manifest ID:	014065680JJK
Trans EPA ID:	CAD028277036
Trans Name:	ASBURY ENVIRONMENTAL SERVICES
Trans 2 EPA ID:	Not reported
Trans 2 Name:	Not reported
TSDf EPA ID:	CAT080013352
Trans Name:	DEMENNO / KERDOON
TSDf Alt EPA ID:	Not reported
TSDf Alt Name:	Not reported
Waste Code Description:	343 - Unspecified organic liquid mixture
RCRA Code:	D018
Meth Code:	H039 - Other Recovery Of Reclamation For Reuse Including Acid Regeneration, Organics Recovery Ect
Quantity Tons:	0.034

Map ID
Direction
Distance
Elevation

MAP FINDINGS

Site

Database(s)

EDR ID Number
EPA ID Number

GIBBS INTERNATIONAL TRUCK (Continued)

1000596690

Waste Quantity:	10
Quantity Unit:	G
Additional Code 1:	D001
Additional Code 2:	Not reported
Additional Code 3:	Not reported
Additional Code 4:	Not reported
Additional Code 5:	Not reported
Shipment Date:	20150117
Creation Date:	3/23/2015 22:15:13
Receipt Date:	20150117
Manifest ID:	013746199JJK
Trans EPA ID:	CAD028277036
Trans Name:	ASBURY ENVIRONMENTAL SERVICES
Trans 2 EPA ID:	Not reported
Trans 2 Name:	Not reported
TSDf EPA ID:	CAT080013352
Trans Name:	DEMENNO / KERDOON
TSDf Alt EPA ID:	Not reported
TSDf Alt Name:	Not reported
Waste Code Description:	222 - Oil/water separation sludge
RCRA Code:	Not reported
Meth Code:	H039 - Other Recovery Of Reclamation For Reuse Including Acid Regeneration, Organics Recovery Ect
Quantity Tons:	3.753
Waste Quantity:	900
Quantity Unit:	G
Additional Code 1:	Not reported
Additional Code 2:	Not reported
Additional Code 3:	Not reported
Additional Code 4:	Not reported
Additional Code 5:	Not reported
Additional Info:	
Year:	2014
Gen EPA ID:	CAD983606666
Shipment Date:	20141210
Creation Date:	3/27/2015 22:15:05
Receipt Date:	20141210
Manifest ID:	013746948JJK
Trans EPA ID:	CAD028277036
Trans Name:	ASBURY ENVIRONMENTAL SERVICES
Trans 2 EPA ID:	Not reported
Trans 2 Name:	Not reported
TSDf EPA ID:	CAT080013352
Trans Name:	DEMENNO / KERDOON
TSDf Alt EPA ID:	Not reported
TSDf Alt Name:	Not reported
Waste Code Description:	222 - Oil/water separation sludge
RCRA Code:	Not reported
Meth Code:	H039 - Other Recovery Of Reclamation For Reuse Including Acid Regeneration, Organics Recovery Ect
Quantity Tons:	0.6255
Waste Quantity:	150
Quantity Unit:	G
Additional Code 1:	Not reported

Map ID
Direction
Distance
Elevation

MAP FINDINGS

Site

Database(s)

EDR ID Number
EPA ID Number

GIBBS INTERNATIONAL TRUCK (Continued)

1000596690

Additional Code 2:	Not reported
Additional Code 3:	Not reported
Additional Code 4:	Not reported
Additional Code 5:	Not reported
Shipment Date:	20140715
Creation Date:	9/30/2014 22:15:02
Receipt Date:	20140721
Manifest ID:	012485538JJJ
Trans EPA ID:	CAD983609678
Trans Name:	BLACK GOLD INDUSTRIES
Trans 2 EPA ID:	Not reported
Trans 2 Name:	Not reported
TSD EPA ID:	CAT080013352
Trans Name:	DEMENNO-KERDOON
TSD EPA ID:	Not reported
TSD Name:	Not reported
Waste Code Description:	343 - Unspecified organic liquid mixture
RCRA Code:	Not reported
Meth Code:	H039 - Other Recovery Of Reclamation For Reuse Including Acid Regeneration, Organics Recovery Ect
Quantity Tons:	0.153
Waste Quantity:	45
Quantity Unit:	G
Additional Code 1:	Not reported
Additional Code 2:	Not reported
Additional Code 3:	Not reported
Additional Code 4:	Not reported
Additional Code 5:	Not reported

Additional Info:

Year:	2013
Gen EPA ID:	CAD983606666

Shipment Date:	20130903
Creation Date:	1/28/2014 22:15:31
Receipt Date:	20130911
Manifest ID:	011887934JJJ
Trans EPA ID:	CAD028277036
Trans Name:	ASBURY ENVIRONMENTAL SERVICES
Trans 2 EPA ID:	Not reported
Trans 2 Name:	Not reported
TSD EPA ID:	CAD008252405
Trans Name:	PACIFIC RESOURCE RECOVERY
TSD EPA ID:	Not reported
TSD Name:	Not reported
Waste Code Description:	352 - Other organic solids
RCRA Code:	Not reported
Meth Code:	H141 - Storage, Bulking, And/Or Transfer Off Site--No Treatment/Recovery (H010-H129) Or (H131-H135)
Quantity Tons:	0.0625
Waste Quantity:	125
Quantity Unit:	P
Additional Code 1:	Not reported
Additional Code 2:	Not reported
Additional Code 3:	Not reported
Additional Code 4:	Not reported

Map ID
Direction
Distance
Elevation

MAP FINDINGS

Site

Database(s)

EDR ID Number
EPA ID Number

GIBBS INTERNATIONAL TRUCK (Continued)

1000596690

Additional Code 5:	Not reported
Shipment Date:	20130809
Creation Date:	9/30/2013 22:15:16
Receipt Date:	20130809
Manifest ID:	011883125JJK
Trans EPA ID:	CAD028277036
Trans Name:	ASBURY ENVIRONMENTAL SERVICES
Trans 2 EPA ID:	Not reported
Trans 2 Name:	Not reported
TSDf EPA ID:	CAT080013352
Trans Name:	DEMENNO / KERDOON
TSDf Alt EPA ID:	Not reported
TSDf Alt Name:	Not reported
Waste Code Description:	222 - Oil/water separation sludge
RCRA Code:	Not reported
Meth Code:	H039 - Other Recovery Of Reclamation For Reuse Including Acid Regeneration, Organics Recovery Ect
Quantity Tons:	0.2085
Waste Quantity:	50
Quantity Unit:	G
Additional Code 1:	Not reported
Additional Code 2:	Not reported
Additional Code 3:	Not reported
Additional Code 4:	Not reported
Additional Code 5:	Not reported
Additional Info:	
Year:	2012
Gen EPA ID:	CAD983606666
Shipment Date:	20120924
Creation Date:	11/28/2012 22:15:34
Receipt Date:	20120924
Manifest ID:	010163762JJK
Trans EPA ID:	CAD028277036
Trans Name:	ASBURY ENVIRONMENTAL SERVICES
Trans 2 EPA ID:	Not reported
Trans 2 Name:	Not reported
TSDf EPA ID:	CAT080013352
Trans Name:	DEMENNO / KERDOON
TSDf Alt EPA ID:	Not reported
TSDf Alt Name:	Not reported
Waste Code Description:	222 - Oil/water separation sludge
RCRA Code:	Not reported
Meth Code:	H039 - Other Recovery Of Reclamation For Reuse Including Acid Regeneration, Organics Recovery Ect
Quantity Tons:	7.506
Waste Quantity:	1800
Quantity Unit:	G
Additional Code 1:	Not reported
Additional Code 2:	Not reported
Additional Code 3:	Not reported
Additional Code 4:	Not reported
Additional Code 5:	Not reported

Map ID
Direction
Distance
Elevation

MAP FINDINGS

Site

Database(s)

EDR ID Number
EPA ID Number

GIBBS INTERNATIONAL TRUCK (Continued)

1000596690

CERS:

Name: GIBBS INTERNATIONAL, INC.
Address: 2201 E VENTURA BLVD
City,State,Zip: OXNARD, CA 93036
Site ID: 119436
CERS ID: 10200274
CERS Description: Chemical Storage Facilities

Violations:

Site ID: 119436
Site Name: Gibbs International, Inc.
Violation Date: 07-27-2020
Citation: 22 CCR 12 66262.40(a) - California Code of Regulations, Title 22, Chapter 12, Section(s) 66262.40(a)
Violation Description: Failure to keep a copy of each properly signed manifest for at least three years from the date the waste was accepted by the initial transporter. The manifest signed at the time the waste was accepted for transport shall be kept until receiving a signed copy from the designated facility which received the waste.
Violation Notes: Returned to compliance on 08/18/2020.
Violation Division: Oxnard City CUPA
Violation Program: HW
Violation Source: CERS,

Site ID: 119436
Site Name: Gibbs International, Inc.
Violation Date: 09-13-2018
Citation: HSC 6.5 25250.22 - California Health and Safety Code, Chapter 6.5, Section(s) 25250.22
Violation Description: Failure to properly manage used oil and/or fuel filters in accordance with the requirements.
Violation Notes: Returned to compliance on 05/02/2019.
Violation Division: Oxnard City CUPA
Violation Program: HW
Violation Source: CERS,

Site ID: 119436
Site Name: Gibbs International, Inc.
Violation Date: 09-13-2018
Citation: 22 CCR 12 66262.34(f) - California Code of Regulations, Title 22, Chapter 12, Section(s) 66262.34(f)
Violation Description: Failure to properly label hazardous waste accumulation containers and portable tanks with the following requirements: "Hazardous Waste", name and address of the generator, physical and chemical characteristics of the Hazardous Waste, and starting accumulation date.
Violation Notes: Returned to compliance on 05/02/2019.
Violation Division: Oxnard City CUPA
Violation Program: HW
Violation Source: CERS,

Site ID: 119436
Site Name: Gibbs International, Inc.
Violation Date: 07-27-2020
Citation: HSC 6.95 25508.1(a)-(f) - California Health and Safety Code, Chapter 6.95, Section(s) 25508.1(a)-(f)
Violation Description: Failure to electronically update business plan within 30 days of any

Map ID
Direction
Distance
Elevation

MAP FINDINGS

Site

Database(s)

EDR ID Number
EPA ID Number

GIBBS INTERNATIONAL TRUCK (Continued)

1000596690

one of the following events: A 100 percent or more increase in the quantity of a previously disclosed material. Any handling of a previously undisclosed hazardous materials at or above reportable quantities. A change of business address, business ownership, or business name. A substantial change in the handler's operations that requires modification to any portion of the business plan.
Returned to compliance on 10/06/2020.

Violation Notes:
Violation Division: Oxnard City CUPA
Violation Program: HMRRP
Violation Source: CERS,

Site ID: 119436
Site Name: Gibbs International, Inc.
Violation Date: 09-13-2018
Citation: 22 CCR 15 66265.51 - California Code of Regulations, Title 22, Chapter 15, Section(s) 66265.51
Violation Description: Failure to prepare and implement a written Contingency Plan to minimize hazards to human health or the environment from fires, explosions, or any unplanned sudden or non-sudden release of hazardous waste or hazardous waste constituents to air, soil, or surface water.

Violation Notes:
Violation Division: Oxnard City CUPA
Violation Program: HW
Violation Source: CERS,

Site ID: 119436
Site Name: Gibbs International, Inc.
Violation Date: 07-30-2013
Citation: HSC 6.95 Multiple - California Health and Safety Code, Chapter 6.95, Section(s) Multiple
Violation Description: Business Plan Program - Administration/Documentation - General
Violation Notes: Returned to compliance on 08/20/2013. Inventory is not accurate. Update inventory and update CERS.
Violation Division: Oxnard City CUPA
Violation Program: HMRRP
Violation Source: CERS,

Site ID: 119436
Site Name: Gibbs International, Inc.
Violation Date: 07-30-2013
Citation: 22 CCR 15 66265.31 - California Code of Regulations, Title 22, Chapter 15, Section(s) 66265.31
Violation Description: Failure to maintain and operate the facility to minimize the possibility of a fire, explosion, or any unplanned sudden or non-sudden release of hazardous waste or hazardous waste constituents to the air, soil, or surface water which could threaten human health or the environment.

Violation Notes: Returned to compliance on 08/20/2013. Used oil is accumulating in secondary containment located outside under the canopy. Maintain secondary containment clean & dry.

Violation Division: Oxnard City CUPA
Violation Program: HW
Violation Source: CERS,

Site ID: 119436
Site Name: Gibbs International, Inc.
Violation Date: 07-30-2013

Map ID
Direction
Distance
Elevation

MAP FINDINGS

Site

Database(s)

EDR ID Number
EPA ID Number

GIBBS INTERNATIONAL TRUCK (Continued)

1000596690

Citation: HSC 6.67 Multiple - California Health and Safety Code, Chapter 6.67, Section(s) Multiple
Violation Description: APSA Program - Administration/Documentation - General
Violation Notes: Returned to compliance on 08/20/2013. Inventory list to SPCC Plan is not accurate. Update above-ground tank inventory for liquid petroleum and document on amendment log.
Violation Division: Oxnard City CUPA
Violation Program: APSA
Violation Source: CERS,

Site ID: 119436
Site Name: Gibbs International, Inc.
Violation Date: 09-13-2018
Citation: 22 CCR 15 66265.173 - California Code of Regulations, Title 22, Chapter 15, Section(s) 66265.173
Violation Description: Failure to meet the following container management requirements: (a) A container holding hazardous waste must always be closed during storage, except when it is necessary to add or remove waste. (b) A container holding hazardous waste must not be opened, handled, or stored in a manner which may rupture the container or cause it to leak.
Violation Notes: Returned to compliance on 05/02/2019.
Violation Division: Oxnard City CUPA
Violation Program: HW
Violation Source: CERS,

Site ID: 119436
Site Name: Gibbs International, Inc.
Violation Date: 07-30-2013
Citation: 22 CCR 12 66262.34(f) - California Code of Regulations, Title 22, Chapter 12, Section(s) 66262.34(f)
Violation Description: Failure to properly label hazardous waste accumulation containers with the following requirements: "Hazardous Waste", name and address of the generator, physical and chemical characteristics of the Hazardous Waste, and starting accumulation date.
Violation Notes: Returned to compliance on 07/30/2013. Used paint container's label is not filled out. Used paint booth filter container is not labeled. Provide labels to hazardous waste containers with required information.
Violation Division: Oxnard City CUPA
Violation Program: HW
Violation Source: CERS,

Site ID: 119436
Site Name: Gibbs International, Inc.
Violation Date: 09-13-2018
Citation: 22 CCR 12 66262.11 - California Code of Regulations, Title 22, Chapter 12, Section(s) 66262.11
Violation Description: Failure to determine if wastes generated are hazardous waste by using generator knowledge or applying testing method.
Violation Notes: Returned to compliance on 06/03/2019.
Violation Division: Oxnard City CUPA
Violation Program: HW
Violation Source: CERS,

Site ID: 119436
Site Name: Gibbs International, Inc.

Map ID
Direction
Distance
Elevation

MAP FINDINGS

Site

Database(s)

EDR ID Number
EPA ID Number

GIBBS INTERNATIONAL TRUCK (Continued)

1000596690

Violation Date: 09-13-2018
Citation: HSC 6.95 25508(a)(1) - California Health and Safety Code, Chapter 6.95, Section(s) 25508(a)(1)
Violation Description: Failure to complete and electronically submit hazardous material inventory information for all reportable hazardous materials on site at or above reportable quantities.
Violation Notes: Returned to compliance on 02/11/2019.
Violation Division: Oxnard City CUPA
Violation Program: HMRRP
Violation Source: CERS,

Site ID: 119436
Site Name: Gibbs International, Inc.
Violation Date: 09-13-2018
Citation: HSC 6.95 Multiple - California Health and Safety Code, Chapter 6.95, Section(s) Multiple
Violation Description: Business Plan Program - Administration/Documentation - General
Violation Notes: Returned to compliance on 09/17/2019. Permit not posted.
Violation Division: Oxnard City CUPA
Violation Program: HMRRP
Violation Source: CERS,

Site ID: 119436
Site Name: Gibbs International, Inc.
Violation Date: 09-13-2018
Citation: HSC 6.95 25508(a)(1) - California Health and Safety Code, Chapter 6.95, Section(s) 25508(a)(1)
Violation Description: Failure to annually review and electronically certify that the business plan is complete and accurate on or before the annual due date.
Violation Notes: Returned to compliance on 05/14/2019.
Violation Division: Oxnard City CUPA
Violation Program: HMRRP
Violation Source: CERS,

Site ID: 119436
Site Name: Gibbs International, Inc.
Violation Date: 07-27-2020
Citation: HSC 6.67 25270.4.5(a) - California Health and Safety Code, Chapter 6.67, Section(s) 25270.4.5(a)
Violation Description: Failure to maintain a complete copy of the SPCC Plan at the facility if the facility is normally attended at least four hours per day, or at the nearest field office if the facility is not so attended.
Violation Notes: Returned to compliance on 08/18/2020. Violation is neither minor, nor class II, nor class I
Violation Division: Oxnard City CUPA
Violation Program: APSA
Violation Source: CERS,

Site ID: 119436
Site Name: Gibbs International, Inc.
Violation Date: 09-13-2018
Citation: 22 CCR 15 66265.174 - California Code of Regulations, Title 22, Chapter 15, Section(s) 66265.174
Violation Description: Failure to inspect weekly, areas where hazardous waste containers are stored or transferred. The owner or operator shall look for leaking containers and for deterioration of containers and the containment

Map ID
Direction
Distance
Elevation

MAP FINDINGS

Site

Database(s)

EDR ID Number
EPA ID Number

GIBBS INTERNATIONAL TRUCK (Continued)

1000596690

Violation Notes: system caused by corrosion or other factors.
Returned to compliance on 05/02/2019.

Violation Division: Oxnard City CUPA

Violation Program: HW

Violation Source: CERS,

Site ID: 119436

Site Name: Gibbs International, Inc.

Violation Date: 07-30-2013

Citation: HSC 6.67 25270.4.5(a) - California Health and Safety Code, Chapter 6.67, Section(s) 25270.4.5(a)

Violation Description: Failure to comply with all of the following requirements: 1. Failure to conduct inspections and tests in accordance with written procedures that you or a certifying engineer have developed for the facility. 2. Failure to sign written procedures and/or a record of inspections and/or customary business records by the appropriate supervisor or inspector. 3. Failure to keep written procedures and/or a record of inspections and/or customary business records with the plan. AND 4. Failure to maintain written procedures and/or a record of inspections and/or customary business records for three years.

Violation Notes: Returned to compliance on 08/20/2013. Above-ground tank inspections are not conducted monthly. Provide monthly inspections to above-ground tanks and document. Maintain logs for 3 years.

Violation Division: Oxnard City CUPA

Violation Program: APSA

Violation Source: CERS,

Site ID: 119436

Site Name: Gibbs International, Inc.

Violation Date: 10-09-2017

Citation: HSC 6.95 25508(a)(1) - California Health and Safety Code, Chapter 6.95, Section(s) 25508(a)(1)

Violation Description: Failure to annually review and electronically certify that the business plan is complete and accurate on or before the annual due date.

Violation Notes: Returned to compliance on 05/14/2019.

Violation Division: Oxnard City CUPA

Violation Program: HMRRP

Violation Source: CERS,

Site ID: 119436

Site Name: Gibbs International, Inc.

Violation Date: 09-24-2020

Citation: HSC 6.95 25508(a)(1) - California Health and Safety Code, Chapter 6.95, Section(s) 25508(a)(1)

Violation Description: Failure to annually review and electronically certify that the business plan is complete and accurate on or before the annual due date.

Violation Notes: Returned to compliance on 10/06/2020.

Violation Division: Oxnard City CUPA

Violation Program: HMRRP

Violation Source: CERS,

Site ID: 119436

Site Name: Gibbs International, Inc.

Violation Date: 09-13-2018

Citation: HSC 6.95 25508(a)(1) - California Health and Safety Code, Chapter

Map ID
Direction
Distance
Elevation

MAP FINDINGS

Site

Database(s)

EDR ID Number
EPA ID Number

GIBBS INTERNATIONAL TRUCK (Continued)

1000596690

Violation Description: 6.95, Section(s) 25508(a)(1)
Failure to establish and electronically submit an adequate emergency response plan and procedures for a release or threatened release of a hazardous material.

Violation Notes: Returned to compliance on 05/14/2019.

Violation Division: Oxnard City CUPA

Violation Program: HMRRP

Violation Source: CERS,

Site ID: 119436

Site Name: Gibbs International, Inc.

Violation Date: 07-27-2020

Citation: HSC 6.67 25270.4.5(a) - California Health and Safety Code, Chapter 6.67, Section(s) 25270.4.5(a)

Violation Description: Failure to comply with one or more of the following requirements: 1. Have record of inspections and tests, including integrity tests, signed by the appropriate supervisor or inspector. 2. Keep written procedures and records of inspections and tests, including integrity tests, for at least three years. 3. Keep comparison records.

Violation Notes: Returned to compliance on 08/18/2020. Violation is neither minor, nor class II, nor class I

Violation Division: Oxnard City CUPA

Violation Program: APSA

Violation Source: CERS,

Site ID: 119436

Site Name: Gibbs International, Inc.

Violation Date: 07-30-2013

Citation: 22 CCR 16 66266.130 - California Code of Regulations, Title 22, Chapter 16, Section(s) 66266.130

Violation Description: Failure to properly handle, manage, label, and recycle used oil and fuel filters.

Violation Notes: Returned to compliance on 08/20/2013. Used oil filter containers are open. Maintain used oil filter container closed.

Violation Division: Oxnard City CUPA

Violation Program: HW

Violation Source: CERS,

Site ID: 119436

Site Name: Gibbs International, Inc.

Violation Date: 07-27-2020

Citation: HSC 6.5 25250.22 - California Health and Safety Code, Chapter 6.5, Section(s) 25250.22

Violation Description: Failure to properly manage used oil and/or fuel filters in accordance with the requirements.

Violation Notes: Returned to compliance on 08/18/2020.

Violation Division: Oxnard City CUPA

Violation Program: HW

Violation Source: CERS,

Evaluation:

Eval General Type: Compliance Evaluation Inspection

Eval Date: 07-27-2020

Violations Found: Yes

Eval Type: Routine done by local agency

Eval Notes: Not reported

Eval Division: Oxnard City CUPA

Map ID
Direction
Distance
Elevation

MAP FINDINGS

Site

Database(s)

EDR ID Number
EPA ID Number

GIBBS INTERNATIONAL TRUCK (Continued)

1000596690

Eval Program:	APSA
Eval Source:	CERS,
Eval General Type:	Compliance Evaluation Inspection
Eval Date:	07-30-2013
Violations Found:	Yes
Eval Type:	Routine done by local agency
Eval Notes:	Not reported
Eval Division:	Oxnard City CUPA
Eval Program:	HMRRP
Eval Source:	CERS,
Eval General Type:	Compliance Evaluation Inspection
Eval Date:	09-13-2018
Violations Found:	No
Eval Type:	Routine done by local agency
Eval Notes:	Not reported
Eval Division:	Oxnard City CUPA
Eval Program:	APSA
Eval Source:	CERS,
Eval General Type:	Compliance Evaluation Inspection
Eval Date:	07-30-2013
Violations Found:	Yes
Eval Type:	Routine done by local agency
Eval Notes:	Not reported
Eval Division:	Oxnard City CUPA
Eval Program:	APSA
Eval Source:	CERS,
Eval General Type:	Compliance Evaluation Inspection
Eval Date:	07-30-2013
Violations Found:	Yes
Eval Type:	Routine done by local agency
Eval Notes:	Not reported
Eval Division:	Oxnard City CUPA
Eval Program:	HW
Eval Source:	CERS,
Eval General Type:	Compliance Evaluation Inspection
Eval Date:	09-13-2018
Violations Found:	Yes
Eval Type:	Routine done by local agency
Eval Notes:	Not reported
Eval Division:	Oxnard City CUPA
Eval Program:	HMRRP
Eval Source:	CERS,
Eval General Type:	Compliance Evaluation Inspection
Eval Date:	09-13-2018
Violations Found:	Yes
Eval Type:	Routine done by local agency
Eval Notes:	Not reported
Eval Division:	Oxnard City CUPA
Eval Program:	HW
Eval Source:	CERS,

Map ID
Direction
Distance
Elevation

MAP FINDINGS

Site

Database(s)

EDR ID Number
EPA ID Number

GIBBS INTERNATIONAL TRUCK (Continued)

1000596690

Eval General Type: Compliance Evaluation Inspection
Eval Date: 07-27-2020
Violations Found: Yes
Eval Type: Routine done by local agency
Eval Notes: Not reported
Eval Division: Oxnard City CUPA
Eval Program: HMRRP
Eval Source: CERS,

Eval General Type: Other/Unknown
Eval Date: 10-09-2017
Violations Found: Yes
Eval Type: Other, not routine, done by local agency
Eval Notes: NOV issued
Eval Division: Oxnard City CUPA
Eval Program: HMRRP
Eval Source: CERS,

Eval General Type: Compliance Evaluation Inspection
Eval Date: 07-27-2020
Violations Found: Yes
Eval Type: Routine done by local agency
Eval Notes: Not reported
Eval Division: Oxnard City CUPA
Eval Program: HW
Eval Source: CERS,

Eval General Type: Other/Unknown
Eval Date: 09-24-2020
Violations Found: Yes
Eval Type: Other, not routine, done by local agency
Eval Notes: NOV
Eval Division: Oxnard City CUPA
Eval Program: HMRRP
Eval Source: CERS,

Enforcement Action:

Site ID: 119436
Site Name: Gibbs International, Inc.
Site Address: 2201 E VENTURA BLVD
Site City: OXNARD
Site Zip: 93036
Enf Action Date: 09-24-2020
Enf Action Type: Notice of Violation (Unified Program)
Enf Action Description: Notice of Violation Issued by the Inspector at the Time of Inspection
Enf Action Notes: Not reported
Enf Action Division: Oxnard City CUPA
Enf Action Program: HMRRP
Enf Action Source: CERS,

Site ID: 119436
Site Name: Gibbs International, Inc.
Site Address: 2201 E VENTURA BLVD
Site City: OXNARD
Site Zip: 93036
Enf Action Date: 10-09-2017
Enf Action Type: Notice of Violation (Unified Program)

Map ID
Direction
Distance
Elevation

MAP FINDINGS

Site

Database(s)

EDR ID Number
EPA ID Number

GIBBS INTERNATIONAL TRUCK (Continued)

1000596690

Enf Action Description: Notice of Violation Issued by the Inspector at the Time of Inspection
Enf Action Notes: Not reported
Enf Action Division: Oxnard City CUPA
Enf Action Program: HMRRP
Enf Action Source: CERS,

Site ID: 119436
Site Name: Gibbs International, Inc.
Site Address: 2201 E VENTURA BLVD
Site City: OXNARD
Site Zip: 93036
Enf Action Date: 12-26-2018
Enf Action Type: Notice of Violation (Unified Program)
Enf Action Description: Notice of Violation Issued by the Inspector at the Time of Inspection
Enf Action Notes: Not reported
Enf Action Division: Oxnard City CUPA
Enf Action Program: HMRRP
Enf Action Source: CERS,

Site ID: 119436
Site Name: Gibbs International, Inc.
Site Address: 2201 E VENTURA BLVD
Site City: OXNARD
Site Zip: 93036
Enf Action Date: 12-26-2018
Enf Action Type: Notice of Violation (Unified Program)
Enf Action Description: Notice of Violation Issued by the Inspector at the Time of Inspection
Enf Action Notes: Not reported
Enf Action Division: Oxnard City CUPA
Enf Action Program: HW
Enf Action Source: CERS,

Coordinates:
Site ID: 119436
Facility Name: Gibbs International, Inc.
Env Int Type Code: HMBP
Program ID: 10200274
Coord Name: Not reported
Ref Point Type Desc: Center of a facility or station.,
Latitude: 34.224060
Longitude: -119.145160

Affiliation:
Affiliation Type Desc: CUPA District
Entity Name: Oxnard Fire Department
Entity Title: Not reported
Affiliation Address: 360 West Second Street
Affiliation City: Oxnard
Affiliation State: CA
Affiliation Country: Not reported
Affiliation Zip: 93030
Affiliation Phone: (805) 385-7722,

Affiliation Type Desc: Legal Owner
Entity Name: Edward Gibbs
Entity Title: Not reported

Map ID
Direction
Distance
Elevation

MAP FINDINGS

Site

Database(s)

EDR ID Number
EPA ID Number

GIBBS INTERNATIONAL TRUCK (Continued)

1000596690

Affiliation Address: P.O. Box 5206
Affiliation City: Oxnard
Affiliation State: CA
Affiliation Country: United States
Affiliation Zip: 93031
Affiliation Phone: (805) 485-0551,

Affiliation Type Desc: Property Owner
Entity Name: Gibbs Family Trust
Entity Title: Not reported
Affiliation Address: P.O. Box 5206
Affiliation City: Oxnard
Affiliation State: CA
Affiliation Country: United States
Affiliation Zip: 93031
Affiliation Phone: (805) 485-0551,

Affiliation Type Desc: Parent Corporation
Entity Name: Gibbs International, Inc.
Entity Title: Not reported
Affiliation Address: Not reported
Affiliation City: Not reported
Affiliation State: Not reported
Affiliation Country: Not reported
Affiliation Zip: Not reported
Affiliation Phone: ,

Affiliation Type Desc: Facility Mailing Address
Entity Name: Mailing Address
Entity Title: Not reported
Affiliation Address: P.O. Box 5206
Affiliation City: Oxnard
Affiliation State: CA
Affiliation Country: Not reported
Affiliation Zip: 93031
Affiliation Phone: ,

Affiliation Type Desc: Operator
Entity Name: Ed Gibbs
Entity Title: Not reported
Affiliation Address: Not reported
Affiliation City: Not reported
Affiliation State: Not reported
Affiliation Country: Not reported
Affiliation Zip: Not reported
Affiliation Phone: (805) 485-0551,

Affiliation Type Desc: Document Preparer
Entity Name: Lynn Wilkerson
Entity Title: Not reported
Affiliation Address: Not reported
Affiliation City: Not reported
Affiliation State: Not reported
Affiliation Country: Not reported
Affiliation Zip: Not reported
Affiliation Phone: ,

Map ID
Direction
Distance
Elevation

MAP FINDINGS

Site

Database(s)

EDR ID Number
EPA ID Number

GIBBS INTERNATIONAL TRUCK (Continued)

1000596690

Affiliation Type Desc: Environmental Contact
Entity Name: Raul Villalobos
Entity Title: Not reported
Affiliation Address: P.O. Box 5206
Affiliation City: Oxnard
Affiliation State: CA
Affiliation Country: Not reported
Affiliation Zip: 93031
Affiliation Phone: ,

Affiliation Type Desc: Identification Signer
Entity Name: Lynn Wilkerson
Entity Title: general manager
Affiliation Address: Not reported
Affiliation City: Not reported
Affiliation State: Not reported
Affiliation Country: Not reported
Affiliation Zip: Not reported
Affiliation Phone: ,

Affiliation Type Desc: Regional Board Caseworker
Entity Name: DANIEL PIROTON - LOS ANGELES RWQCB (REGION 4)
Entity Title: Not reported
Affiliation Address: Not reported
Affiliation City: R4 UNKNOWN
Affiliation State: CA
Affiliation Country: Not reported
Affiliation Zip: Not reported
Affiliation Phone: 2135766714,

Name: GIBBS INTERNATIONAL, INC.
Address: 2201 E VENTURA BLVD
City,State,Zip: OXNARD, CA 93036
Site ID: 119436
CERS ID: T0611101113
CERS Description: Leaking Underground Storage Tank Cleanup Site

Violations:
Site ID: 119436
Site Name: Gibbs International, Inc.
Violation Date: 07-27-2020
Citation: 22 CCR 12 66262.40(a) - California Code of Regulations, Title 22, Chapter 12, Section(s) 66262.40(a)
Violation Description: Failure to keep a copy of each properly signed manifest for at least three years from the date the waste was accepted by the initial transporter. The manifest signed at the time the waste was accepted for transport shall be kept until receiving a signed copy from the designated facility which received the waste.
Violation Notes: Returned to compliance on 08/18/2020.
Violation Division: Oxnard City CUPA
Violation Program: HW
Violation Source: CERS,

Site ID: 119436
Site Name: Gibbs International, Inc.
Violation Date: 09-13-2018
Citation: HSC 6.5 25250.22 - California Health and Safety Code, Chapter 6.5,

Map ID
Direction
Distance
Elevation

MAP FINDINGS

Site

Database(s)

EDR ID Number
EPA ID Number

GIBBS INTERNATIONAL TRUCK (Continued)

1000596690

Violation Description: Section(s) 25250.22
Failure to properly manage used oil and/or fuel filters in accordance with the requirements.

Violation Notes: Returned to compliance on 05/02/2019.

Violation Division: Oxnard City CUPA

Violation Program: HW

Violation Source: CERS,

Site ID: 119436

Site Name: Gibbs International, Inc.

Violation Date: 09-13-2018

Citation: 22 CCR 12 66262.34(f) - California Code of Regulations, Title 22, Chapter 12, Section(s) 66262.34(f)

Violation Description: Failure to properly label hazardous waste accumulation containers and portable tanks with the following requirements: "Hazardous Waste", name and address of the generator, physical and chemical characteristics of the Hazardous Waste, and starting accumulation date.

Violation Notes: Returned to compliance on 05/02/2019.

Violation Division: Oxnard City CUPA

Violation Program: HW

Violation Source: CERS,

Site ID: 119436

Site Name: Gibbs International, Inc.

Violation Date: 07-27-2020

Citation: HSC 6.95 25508.1(a)-(f) - California Health and Safety Code, Chapter 6.95, Section(s) 25508.1(a)-(f)

Violation Description: Failure to electronically update business plan within 30 days of any one of the following events: A 100 percent or more increase in the quantity of a previously disclosed material. Any handling of a previously undisclosed hazardous materials at or above reportable quantities. A change of business address, business ownership, or business name. A substantial change in the handler's operations that requires modification to any portion of the business plan.

Violation Notes: Returned to compliance on 10/06/2020.

Violation Division: Oxnard City CUPA

Violation Program: HMRRP

Violation Source: CERS,

Site ID: 119436

Site Name: Gibbs International, Inc.

Violation Date: 09-13-2018

Citation: 22 CCR 15 66265.51 - California Code of Regulations, Title 22, Chapter 15, Section(s) 66265.51

Violation Description: Failure to prepare and implement a written Contingency Plan to minimize hazards to human health or the environment from fires, explosions, or any unplanned sudden or non-sudden release of hazardous waste or hazardous waste constituents to air, soil, or surface water.

Violation Notes: Returned to compliance on 05/14/2019.

Violation Division: Oxnard City CUPA

Violation Program: HW

Violation Source: CERS,

Site ID: 119436

Site Name: Gibbs International, Inc.

Violation Date: 07-30-2013

Map ID
Direction
Distance
Elevation

MAP FINDINGS

Site

Database(s)

EDR ID Number
EPA ID Number

GIBBS INTERNATIONAL TRUCK (Continued)

1000596690

Citation: HSC 6.95 Multiple - California Health and Safety Code, Chapter 6.95, Section(s) Multiple
Violation Description: Business Plan Program - Administration/Documentation - General
Violation Notes: Returned to compliance on 08/20/2013. Inventory is not accurate. Update inventory and update CERS.
Violation Division: Oxnard City CUPA
Violation Program: HMRRP
Violation Source: CERS,

Site ID: 119436
Site Name: Gibbs International, Inc.
Violation Date: 07-30-2013
Citation: 22 CCR 15 66265.31 - California Code of Regulations, Title 22, Chapter 15, Section(s) 66265.31
Violation Description: Failure to maintain and operate the facility to minimize the possibility of a fire, explosion, or any unplanned sudden or non-sudden release of hazardous waste or hazardous waste constituents to the air, soil, or surface water which could threaten human health or the environment.
Violation Notes: Returned to compliance on 08/20/2013. Used oil is accumulating in secondary containment located outside under the canopy. Maintain secondary containment clean & dry.
Violation Division: Oxnard City CUPA
Violation Program: HW
Violation Source: CERS,

Site ID: 119436
Site Name: Gibbs International, Inc.
Violation Date: 07-30-2013
Citation: HSC 6.67 Multiple - California Health and Safety Code, Chapter 6.67, Section(s) Multiple
Violation Description: APSA Program - Administration/Documentation - General
Violation Notes: Returned to compliance on 08/20/2013. Inventory list to SPCC Plan is not accurate. Update above-ground tank inventory for liquid petroleum and document on amendment log.
Violation Division: Oxnard City CUPA
Violation Program: APSA
Violation Source: CERS,

Site ID: 119436
Site Name: Gibbs International, Inc.
Violation Date: 09-13-2018
Citation: 22 CCR 15 66265.173 - California Code of Regulations, Title 22, Chapter 15, Section(s) 66265.173
Violation Description: Failure to meet the following container management requirements: (a) A container holding hazardous waste must always be closed during storage, except when it is necessary to add or remove waste. (b) A container holding hazardous waste must not be opened, handled, or stored in a manner which may rupture the container or cause it to leak.
Violation Notes: Returned to compliance on 05/02/2019.
Violation Division: Oxnard City CUPA
Violation Program: HW
Violation Source: CERS,

Site ID: 119436
Site Name: Gibbs International, Inc.

Map ID
Direction
Distance
Elevation

MAP FINDINGS

Site

Database(s)

EDR ID Number
EPA ID Number

GIBBS INTERNATIONAL TRUCK (Continued)

1000596690

Violation Date: 07-30-2013
Citation: 22 CCR 12 66262.34(f) - California Code of Regulations, Title 22, Chapter 12, Section(s) 66262.34(f)
Violation Description: Failure to properly label hazardous waste accumulation containers with the following requirements: "Hazardous Waste", name and address of the generator, physical and chemical characteristics of the Hazardous Waste, and starting accumulation date.
Violation Notes: Returned to compliance on 07/30/2013. Used paint container's label is not filled out. Used paint booth filter container is not labeled. Provide labels to hazardous waste containers with required information.
Violation Division: Oxnard City CUPA
Violation Program: HW
Violation Source: CERS,

Site ID: 119436
Site Name: Gibbs International, Inc.
Violation Date: 09-13-2018
Citation: 22 CCR 12 66262.11 - California Code of Regulations, Title 22, Chapter 12, Section(s) 66262.11
Violation Description: Failure to determine if wastes generated are hazardous waste by using generator knowledge or applying testing method.
Violation Notes: Returned to compliance on 06/03/2019.
Violation Division: Oxnard City CUPA
Violation Program: HW
Violation Source: CERS,

Site ID: 119436
Site Name: Gibbs International, Inc.
Violation Date: 09-13-2018
Citation: HSC 6.95 25508(a)(1) - California Health and Safety Code, Chapter 6.95, Section(s) 25508(a)(1)
Violation Description: Failure to complete and electronically submit hazardous material inventory information for all reportable hazardous materials on site at or above reportable quantities.
Violation Notes: Returned to compliance on 02/11/2019.
Violation Division: Oxnard City CUPA
Violation Program: HMRRP
Violation Source: CERS,

Site ID: 119436
Site Name: Gibbs International, Inc.
Violation Date: 09-13-2018
Citation: HSC 6.95 Multiple - California Health and Safety Code, Chapter 6.95, Section(s) Multiple
Violation Description: Business Plan Program - Administration/Documentation - General
Violation Notes: Returned to compliance on 09/17/2019. Permit not posted.
Violation Division: Oxnard City CUPA
Violation Program: HMRRP
Violation Source: CERS,

Site ID: 119436
Site Name: Gibbs International, Inc.
Violation Date: 09-13-2018
Citation: HSC 6.95 25508(a)(1) - California Health and Safety Code, Chapter 6.95, Section(s) 25508(a)(1)
Violation Description: Failure to annually review and electronically certify that the

Map ID
Direction
Distance
Elevation

MAP FINDINGS

Site

Database(s)

EDR ID Number
EPA ID Number

GIBBS INTERNATIONAL TRUCK (Continued)

1000596690

business plan is complete and accurate on or before the annual due date.
Returned to compliance on 05/14/2019.

Violation Notes:
Violation Division: Oxnard City CUPA
Violation Program: HMRRP
Violation Source: CERS,

Site ID: 119436
Site Name: Gibbs International, Inc.
Violation Date: 07-27-2020
Citation: HSC 6.67 25270.4.5(a) - California Health and Safety Code, Chapter 6.67, Section(s) 25270.4.5(a)
Violation Description: Failure to maintain a complete copy of the SPCC Plan at the facility if the facility is normally attended at least four hours per day, or at the nearest field office if the facility is not so attended.

Violation Notes:
Returned to compliance on 08/18/2020. Violation is neither minor, nor class II, nor class I

Violation Division: Oxnard City CUPA
Violation Program: APSA
Violation Source: CERS,

Site ID: 119436
Site Name: Gibbs International, Inc.
Violation Date: 09-13-2018
Citation: 22 CCR 15 66265.174 - California Code of Regulations, Title 22, Chapter 15, Section(s) 66265.174
Violation Description: Failure to inspect weekly, areas where hazardous waste containers are stored or transferred. The owner or operator shall look for leaking containers and for deterioration of containers and the containment system caused by corrosion or other factors.

Violation Notes:
Returned to compliance on 05/02/2019.

Violation Division: Oxnard City CUPA
Violation Program: HW
Violation Source: CERS,

Site ID: 119436
Site Name: Gibbs International, Inc.
Violation Date: 07-30-2013
Citation: HSC 6.67 25270.4.5(a) - California Health and Safety Code, Chapter 6.67, Section(s) 25270.4.5(a)
Violation Description: Failure to comply with all of the following requirements: 1. Failure to conduct inspections and tests in accordance with written procedures that you or a certifying engineer have developed for the facility. 2. Failure to sign written procedures and/or a record of inspections and/or customary business records by the appropriate supervisor or inspector. 3. Failure to keep written procedures and/or a record of inspections and/or customary business records with the plan. AND 4. Failure to maintain written procedures and/or a record of inspections and/or customary business records for three years.

Violation Notes:
Returned to compliance on 08/20/2013. Above-ground tank inspections are not conducted monthly. Provide monthly inspections to above-ground tanks and document. Maintain logs for 3 years.

Violation Division: Oxnard City CUPA
Violation Program: APSA
Violation Source: CERS,

Site ID: 119436

Map ID
Direction
Distance
Elevation

MAP FINDINGS

Site

Database(s)

EDR ID Number
EPA ID Number

GIBBS INTERNATIONAL TRUCK (Continued)

1000596690

Site Name: Gibbs International, Inc.
Violation Date: 10-09-2017
Citation: HSC 6.95 25508(a)(1) - California Health and Safety Code, Chapter 6.95, Section(s) 25508(a)(1)
Violation Description: Failure to annually review and electronically certify that the business plan is complete and accurate on or before the annual due date.
Violation Notes: Returned to compliance on 05/14/2019.
Violation Division: Oxnard City CUPA
Violation Program: HMRRP
Violation Source: CERS,

Site ID: 119436
Site Name: Gibbs International, Inc.
Violation Date: 09-24-2020
Citation: HSC 6.95 25508(a)(1) - California Health and Safety Code, Chapter 6.95, Section(s) 25508(a)(1)
Violation Description: Failure to annually review and electronically certify that the business plan is complete and accurate on or before the annual due date.
Violation Notes: Returned to compliance on 10/06/2020.
Violation Division: Oxnard City CUPA
Violation Program: HMRRP
Violation Source: CERS,

Site ID: 119436
Site Name: Gibbs International, Inc.
Violation Date: 09-13-2018
Citation: HSC 6.95 25508(a)(1) - California Health and Safety Code, Chapter 6.95, Section(s) 25508(a)(1)
Violation Description: Failure to establish and electronically submit an adequate emergency response plan and procedures for a release or threatened release of a hazardous material.
Violation Notes: Returned to compliance on 05/14/2019.
Violation Division: Oxnard City CUPA
Violation Program: HMRRP
Violation Source: CERS,

Site ID: 119436
Site Name: Gibbs International, Inc.
Violation Date: 07-27-2020
Citation: HSC 6.67 25270.4.5(a) - California Health and Safety Code, Chapter 6.67, Section(s) 25270.4.5(a)
Violation Description: Failure to comply with one or more of the following requirements: 1. Have record of inspections and tests, including integrity tests, signed by the appropriate supervisor or inspector. 2. Keep written procedures and records of inspections and tests, including integrity tests, for at least three years. 3. Keep comparison records.
Violation Notes: Returned to compliance on 08/18/2020. Violation is neither minor, nor class II, nor class I
Violation Division: Oxnard City CUPA
Violation Program: APSA
Violation Source: CERS,

Site ID: 119436
Site Name: Gibbs International, Inc.
Violation Date: 07-30-2013

Map ID
Direction
Distance
Elevation

MAP FINDINGS

Site

Database(s)

EDR ID Number
EPA ID Number

GIBBS INTERNATIONAL TRUCK (Continued)

1000596690

Citation: 22 CCR 16 66266.130 - California Code of Regulations, Title 22, Chapter 16, Section(s) 66266.130
Violation Description: Failure to properly handle, manage, label, and recycle used oil and fuel filters.
Violation Notes: Returned to compliance on 08/20/2013. Used oil filter containers are open. Maintain used oil filter container closed.
Violation Division: Oxnard City CUPA
Violation Program: HW
Violation Source: CERS,

Site ID: 119436
Site Name: Gibbs International, Inc.
Violation Date: 07-27-2020
Citation: HSC 6.5 25250.22 - California Health and Safety Code, Chapter 6.5, Section(s) 25250.22
Violation Description: Failure to properly manage used oil and/or fuel filters in accordance with the requirements.
Violation Notes: Returned to compliance on 08/18/2020.
Violation Division: Oxnard City CUPA
Violation Program: HW
Violation Source: CERS,

Evaluation:
Eval General Type: Compliance Evaluation Inspection
Eval Date: 07-27-2020
Violations Found: Yes
Eval Type: Routine done by local agency
Eval Notes: Not reported
Eval Division: Oxnard City CUPA
Eval Program: APSA
Eval Source: CERS,

Eval General Type: Compliance Evaluation Inspection
Eval Date: 07-30-2013
Violations Found: Yes
Eval Type: Routine done by local agency
Eval Notes: Not reported
Eval Division: Oxnard City CUPA
Eval Program: HMRRP
Eval Source: CERS,

Eval General Type: Compliance Evaluation Inspection
Eval Date: 09-13-2018
Violations Found: No
Eval Type: Routine done by local agency
Eval Notes: Not reported
Eval Division: Oxnard City CUPA
Eval Program: APSA
Eval Source: CERS,

Eval General Type: Compliance Evaluation Inspection
Eval Date: 07-30-2013
Violations Found: Yes
Eval Type: Routine done by local agency
Eval Notes: Not reported
Eval Division: Oxnard City CUPA
Eval Program: APSA

Map ID
Direction
Distance
Elevation

MAP FINDINGS

Site

Database(s)

EDR ID Number
EPA ID Number

GIBBS INTERNATIONAL TRUCK (Continued)

1000596690

Eval Source:	CERS,
Eval General Type:	Compliance Evaluation Inspection
Eval Date:	07-30-2013
Violations Found:	Yes
Eval Type:	Routine done by local agency
Eval Notes:	Not reported
Eval Division:	Oxnard City CUPA
Eval Program:	HW
Eval Source:	CERS,
Eval General Type:	Compliance Evaluation Inspection
Eval Date:	09-13-2018
Violations Found:	Yes
Eval Type:	Routine done by local agency
Eval Notes:	Not reported
Eval Division:	Oxnard City CUPA
Eval Program:	HMRRP
Eval Source:	CERS,
Eval General Type:	Compliance Evaluation Inspection
Eval Date:	09-13-2018
Violations Found:	Yes
Eval Type:	Routine done by local agency
Eval Notes:	Not reported
Eval Division:	Oxnard City CUPA
Eval Program:	HW
Eval Source:	CERS,
Eval General Type:	Compliance Evaluation Inspection
Eval Date:	07-27-2020
Violations Found:	Yes
Eval Type:	Routine done by local agency
Eval Notes:	Not reported
Eval Division:	Oxnard City CUPA
Eval Program:	HMRRP
Eval Source:	CERS,
Eval General Type:	Other/Unknown
Eval Date:	10-09-2017
Violations Found:	Yes
Eval Type:	Other, not routine, done by local agency
Eval Notes:	NOV issued
Eval Division:	Oxnard City CUPA
Eval Program:	HMRRP
Eval Source:	CERS,
Eval General Type:	Compliance Evaluation Inspection
Eval Date:	07-27-2020
Violations Found:	Yes
Eval Type:	Routine done by local agency
Eval Notes:	Not reported
Eval Division:	Oxnard City CUPA
Eval Program:	HW
Eval Source:	CERS,
Eval General Type:	Other/Unknown

Map ID
Direction
Distance
Elevation

MAP FINDINGS

Site

Database(s)

EDR ID Number
EPA ID Number

GIBBS INTERNATIONAL TRUCK (Continued)

1000596690

Eval Date: 09-24-2020
Violations Found: Yes
Eval Type: Other, not routine, done by local agency
Eval Notes: NOV
Eval Division: Oxnard City CUPA
Eval Program: HMRRP
Eval Source: CERS,

Enforcement Action:

Site ID: 119436
Site Name: Gibbs International, Inc.
Site Address: 2201 E VENTURA BLVD
Site City: OXNARD
Site Zip: 93036
Enf Action Date: 09-24-2020
Enf Action Type: Notice of Violation (Unified Program)
Enf Action Description: Notice of Violation Issued by the Inspector at the Time of Inspection
Enf Action Notes: Not reported
Enf Action Division: Oxnard City CUPA
Enf Action Program: HMRRP
Enf Action Source: CERS,

Site ID: 119436
Site Name: Gibbs International, Inc.
Site Address: 2201 E VENTURA BLVD
Site City: OXNARD
Site Zip: 93036
Enf Action Date: 10-09-2017
Enf Action Type: Notice of Violation (Unified Program)
Enf Action Description: Notice of Violation Issued by the Inspector at the Time of Inspection
Enf Action Notes: Not reported
Enf Action Division: Oxnard City CUPA
Enf Action Program: HMRRP
Enf Action Source: CERS,

Site ID: 119436
Site Name: Gibbs International, Inc.
Site Address: 2201 E VENTURA BLVD
Site City: OXNARD
Site Zip: 93036
Enf Action Date: 12-26-2018
Enf Action Type: Notice of Violation (Unified Program)
Enf Action Description: Notice of Violation Issued by the Inspector at the Time of Inspection
Enf Action Notes: Not reported
Enf Action Division: Oxnard City CUPA
Enf Action Program: HMRRP
Enf Action Source: CERS,

Site ID: 119436
Site Name: Gibbs International, Inc.
Site Address: 2201 E VENTURA BLVD
Site City: OXNARD
Site Zip: 93036
Enf Action Date: 12-26-2018
Enf Action Type: Notice of Violation (Unified Program)
Enf Action Description: Notice of Violation Issued by the Inspector at the Time of Inspection
Enf Action Notes: Not reported

Map ID
Direction
Distance
Elevation

MAP FINDINGS

Site

Database(s)

EDR ID Number
EPA ID Number

GIBBS INTERNATIONAL TRUCK (Continued)

1000596690

Enf Action Division: Oxnard City CUPA
Enf Action Program: HW
Enf Action Source: CERS,

Coordinates:
Site ID: 119436
Facility Name: Gibbs International, Inc.
Env Int Type Code: HMBP
Program ID: 10200274
Coord Name: Not reported
Ref Point Type Desc: Center of a facility or station.,
Latitude: 34.224060
Longitude: -119.145160

Affiliation:
Affiliation Type Desc: CUPA District
Entity Name: Oxnard Fire Department
Entity Title: Not reported
Affiliation Address: 360 West Second Street
Affiliation City: Oxnard
Affiliation State: CA
Affiliation Country: Not reported
Affiliation Zip: 93030
Affiliation Phone: (805) 385-7722,

Affiliation Type Desc: Legal Owner
Entity Name: Edward Gibbs
Entity Title: Not reported
Affiliation Address: P.O. Box 5206
Affiliation City: Oxnard
Affiliation State: CA
Affiliation Country: United States
Affiliation Zip: 93031
Affiliation Phone: (805) 485-0551,

Affiliation Type Desc: Property Owner
Entity Name: Gibbs Family Trust
Entity Title: Not reported
Affiliation Address: P.O. Box 5206
Affiliation City: Oxnard
Affiliation State: CA
Affiliation Country: United States
Affiliation Zip: 93031
Affiliation Phone: (805) 485-0551,

Affiliation Type Desc: Parent Corporation
Entity Name: Gibbs International, Inc.
Entity Title: Not reported
Affiliation Address: Not reported
Affiliation City: Not reported
Affiliation State: Not reported
Affiliation Country: Not reported
Affiliation Zip: Not reported
Affiliation Phone: ,

Affiliation Type Desc: Facility Mailing Address

Map ID
Direction
Distance
Elevation

MAP FINDINGS

Site

Database(s)

EDR ID Number
EPA ID Number

GIBBS INTERNATIONAL TRUCK (Continued)

1000596690

Entity Name: Mailing Address
Entity Title: Not reported
Affiliation Address: P.O. Box 5206
Affiliation City: Oxnard
Affiliation State: CA
Affiliation Country: Not reported
Affiliation Zip: 93031
Affiliation Phone: ,

Affiliation Type Desc: Operator
Entity Name: Ed Gibbs
Entity Title: Not reported
Affiliation Address: Not reported
Affiliation City: Not reported
Affiliation State: Not reported
Affiliation Country: Not reported
Affiliation Zip: Not reported
Affiliation Phone: (805) 485-0551,

Affiliation Type Desc: Document Preparer
Entity Name: Lynn Wilkirson
Entity Title: Not reported
Affiliation Address: Not reported
Affiliation City: Not reported
Affiliation State: Not reported
Affiliation Country: Not reported
Affiliation Zip: Not reported
Affiliation Phone: ,

Affiliation Type Desc: Environmental Contact
Entity Name: Raul Villalobos
Entity Title: Not reported
Affiliation Address: P.O. Box 5206
Affiliation City: Oxnard
Affiliation State: CA
Affiliation Country: Not reported
Affiliation Zip: 93031
Affiliation Phone: ,

Affiliation Type Desc: Identification Signer
Entity Name: Lynn Wilkirson
Entity Title: general manager
Affiliation Address: Not reported
Affiliation City: Not reported
Affiliation State: Not reported
Affiliation Country: Not reported
Affiliation Zip: Not reported
Affiliation Phone: ,

Affiliation Type Desc: Regional Board Caseworker
Entity Name: DANIEL PIROTTON - LOS ANGELES RWQCB (REGION 4)
Entity Title: Not reported
Affiliation Address: Not reported
Affiliation City: R4 UNKNOWN
Affiliation State: CA
Affiliation Country: Not reported
Affiliation Zip: Not reported

Map ID
Direction
Distance
Elevation

MAP FINDINGS

Site

Database(s)

EDR ID Number
EPA ID Number

GIBBS INTERNATIONAL TRUCK (Continued)

1000596690

Affiliation Phone: 2135766714,

Name: GIBBS INTERNATIONAL TRUCK
Address: 2201 E VENTURA BLVD
City,State,Zip: OXNARD, CA 93036-7902
Site ID: 470009
CERS ID: 110002861546
CERS Description: US EPA Air Emission Inventory System (EIS)

Affiliation:
Affiliation Type Desc: Environmental Contact
Entity Name: RICHARD SMITH
Entity Title: Not reported
Affiliation Address: POBOX 5206
Affiliation City: OXNARD
Affiliation State: CA
Affiliation Country: Not reported
Affiliation Zip: Not reported
Affiliation Phone: ,

HWTS:

Name: GIBBS INTERNATIONAL TRUCKS INC DBA GIBBS TRUCKS CENTERS
Address: 2201 E VENTURA BLVD
Address 2: Not reported
City,State,Zip: OXNARD, CA 93036
EPA ID: CAD983606666
Inactive Date: Not reported
Create Date: 09/13/1991
Last Act Date: Not reported
Mailing Name: Not reported
Mailing Address: PO BOX 5206
Mailing Address 2: Not reported
Mailing City,State,Zip: OXNARD, CA 930310000
Owner Name: GIBBS INTERNATIONAL TRUCKS INC
Owner Address: 2201 E VENTURA BLVD
Owner Address 2: Not reported
Owner City,State,Zip: OXNARD, CA 930360000
Contact Name: KEITH SCIARRILLO
Contact Address: 2201 E. VENTURA BLVD
Contact Address 2: Not reported
City,State,Zip: OXNARD, CA 93036
Facility Status: Active
Facility Type: PERMANENT
Category: FEDERAL
Latitude: 34.22312
Longitude: -119.144614

NAICS:

EPA ID: CAD983606666
Create Date: 2002-03-14 16:36:27.000
NAICS Code: 811111
NAICS Description: General Automotive Repair
Issued EPA ID Date: 1991-09-13 00:00:00
Inactive Date: Not reported
Facility Name: GIBBS INTERNATIONAL TRUCKS INC DBA GIBBS TRUCKS CENTERS
Facility Address: 2201 E VENTURA BLVD

Map ID
Direction
Distance
Elevation

MAP FINDINGS

Site

Database(s)

EDR ID Number
EPA ID Number

GIBBS INTERNATIONAL TRUCK (Continued)

1000596690

Facility Address 2: Not reported
Facility City: OXNARD
Facility County: Not reported
Facility State: CA
Facility Zip: 930360000

Name: GIBBS INTERNATIONAL TRUCK
Address: 2201 E VENTURA BLVD
Address 2: Not reported
City,State,Zip: OXNARD, CA 93031
EPA ID: CAL000015056
Inactive Date: 01/01/1995
Create Date: 11/14/1989
Last Act Date: Not reported
Mailing Name: Not reported
Mailing Address: 2201 E VENTURA BLVD
Mailing Address 2: Not reported
Mailing City,State,Zip: OXNARD, CA 930310000
Owner Name: GIBBS INTERNATIONAL T
Owner Address: Not reported
Owner Address 2: Not reported
Owner City,State,Zip: Not reported
Contact Name: DEACT. PER 11/94 SURVEY -P.H.
Contact Address: Not reported
Contact Address 2: Not reported
City,State,Zip: Not reported
Facility Status: Inactive
Facility Type: PERMANENT
Category: STATE
Latitude: 34.22312
Longitude: -119.144614

K48
ENE
1/8-1/4
0.174 mi.
920 ft.

GIBBS INTERNATIONAL INC
2201 E VENTURA BLVD
OXNARD, CA 93031

Site 2 of 8 in cluster K

SWEEPS UST **U001579913**
HIST UST **N/A**

Relative:
Higher

SWEEPS UST:
Name: GIBBS INTERNATIONAL HARVESTER
Address: 2201 E VENTURA BLVD
City: OXNARD
Status: Active
Comp Number: 1266
Number: 9
Board Of Equalization: 44-030782
Referral Date: 09-30-92
Action Date: 09-30-92
Created Date: 02-29-88
Owner Tank Id: Not reported
SWRCB Tank Id: 56-000-001266-000001
Tank Status: A
Capacity: 4000
Active Date: Not reported
Tank Use: UNKNOWN
STG: P
Content: Not reported

Actual:
82 ft.

Map ID
Direction
Distance
Elevation

MAP FINDINGS

Site

Database(s)

EDR ID Number
EPA ID Number

GIBBS INTERNATIONAL INC (Continued)

U001579913

Number Of Tanks: 2

Name: GIBBS INTERNATIONAL HARVESTER
Address: 2201 E VENTURA BLVD
City: OXNARD
Status: Active
Comp Number: 1266
Number: 9
Board Of Equalization: 44-030782
Referral Date: 09-30-92
Action Date: 09-30-92
Created Date: 02-29-88
Owner Tank Id: Not reported
SWRCB Tank Id: 56-000-001266-000002
Tank Status: A
Capacity: 4000
Active Date: Not reported
Tank Use: UNKNOWN
STG: P
Content: Not reported
Number Of Tanks: Not reported

HIST UST:

Name: GIBBS INTERNATIONAL INC
Address: 2201 E VENTURA BLVD
City,State,Zip: OXNARD, CA 93031
File Number: 0002C81B
URL: <http://geotracker.waterboards.ca.gov/ustpdfs/pdf/0002C81B.pdf>
Region: STATE
Facility ID: 00000018457
Facility Type: Other
Other Type: TRUCK DEALER
Contact Name: EDWARD A. GIBBS
Telephone: 8054850551
Owner Name: GIBBS INTERNATIONAL INC.
Owner Address: 2201 E. VENTURA BLVD.
Owner City,St,Zip: OXNARD, CA 93031
Total Tanks: 0001

Tank Num: 001
Container Num: 1
Year Installed: 1978
Tank Capacity: 00000500
Tank Used for: WASTE
Type of Fuel: WASTE OIL
Container Construction Thickness: Not reported
Leak Detection: None

[Click here for Geo Tracker PDF:](#)

Map ID
Direction
Distance
Elevation

MAP FINDINGS

Site

Database(s)

EDR ID Number
EPA ID Number

K49
ENE
1/8-1/4
0.174 mi.
920 ft.
Site 3 of 8 in cluster K

LUST
CHMIRS
ENF
S100276759
N/A

Relative:
Higher

LUST:

Actual:
82 ft.

Name: GIBBS INTERNATIONAL,INC.
Address: 2201 VENTURA BLVD.
City,State,Zip: OXNARD, CA 93031
Lead Agency: VENTURA COUNTY
Case Type: LUST Cleanup Site
Geo Track: http://geotracker.waterboards.ca.gov/profile_report.asp?global_id=T0611101113
Global Id: T0611101113
Latitude: 34.2232206
Longitude: -119.1456105
Status: Completed - Case Closed
Status Date: 02/10/1997
Case Worker: Not reported
RB Case Number: C-96047
Local Agency: Not reported
File Location: Not reported
Local Case Number: 96047
Potential Media Affect: Soil
Potential Contaminants of Concern: Diesel
Site History: Not reported

LUST:

Global Id: T0611101113
Contact Type: Regional Board Caseworker
Contact Name: DANIEL PIROTTON
Organization Name: LOS ANGELES RWQCB (REGION 4)
Address: Not reported
City: R4 UNKNOWN
Email: dpirotton@waterboards.ca.gov
Phone Number: 2135766714

LUST:

Global Id: T0611101113
Action Type: Other
Date: 10/14/1996
Action: Leak Discovery

Global Id: T0611101113
Action Type: RESPONSE
Date: 10/04/1996
Action: Other Report / Document

Global Id: T0611101113
Action Type: Other
Date: 10/14/1996
Action: Leak Reported

LUST:

Global Id: T0611101113
Status: Open - Case Begin Date
Status Date: 10/14/1996

Global Id: T0611101113

Map ID
Direction
Distance
Elevation

MAP FINDINGS

Site

Database(s)

EDR ID Number
EPA ID Number

GIBBS INTERNATIONAL TRUCKS,INC (Continued)

S100276759

Status: Open - Site Assessment
Status Date: 10/14/1996

Global Id: T0611101113
Status: Open - Remediation
Status Date: 11/12/1996

Global Id: T0611101113
Status: Open - Site Assessment
Status Date: 11/12/1996

Global Id: T0611101113
Status: Open - Verification Monitoring
Status Date: 11/12/1996

Global Id: T0611101113
Status: Completed - Case Closed
Status Date: 02/10/1997

Name: GIBBS INTERNATIONAL
Address: 2201 VENTURA RD
City,State,Zip: OXNARD, CA 93030
Lead Agency: VENTURA COUNTY
Case Type: LUST Cleanup Site
Geo Track: http://geotracker.waterboards.ca.gov/profile_report.asp?global_id=T0611100830
Global Id: T0611100830
Latitude: 34.229296
Longitude: -119.1944207
Status: Completed - Case Closed
Status Date: 06/28/1993
Case Worker: Not reported
RB Case Number: C-92056
Local Agency: Not reported
File Location: Not reported
Local Case Number: 92056
Potential Media Affect: Soil
Potential Contaminants of Concern: Diesel
Site History: Not reported

LUST:

Global Id: T0611100830
Contact Type: Regional Board Caseworker
Contact Name: DANIEL PIROTTON
Organization Name: LOS ANGELES RWQCB (REGION 4)
Address: Not reported
City: R4 UNKNOWN
Email: dpirotton@waterboards.ca.gov
Phone Number: 2135766714

LUST:

Global Id: T0611100830
Action Type: ENFORCEMENT
Date: 11/18/1992
Action: * Historical Enforcement

Global Id: T0611100830

Map ID
Direction
Distance
Elevation

MAP FINDINGS

Site

Database(s)

EDR ID Number
EPA ID Number

GIBBS INTERNATIONAL TRUCKS,INC (Continued)

S100276759

Action Type: Other
Date: 11/16/1992
Action: Leak Discovery

Global Id: T0611100830
Action Type: Other
Date: 11/16/1992
Action: Leak Reported

LUST:

Global Id: T0611100830
Status: Open - Case Begin Date
Status Date: 11/16/1992

Global Id: T0611100830
Status: Open - Site Assessment
Status Date: 11/16/1992

Global Id: T0611100830
Status: Open - Site Assessment
Status Date: 03/31/1993

Global Id: T0611100830
Status: Open - Remediation
Status Date: 04/12/1993

Global Id: T0611100830
Status: Open - Remediation
Status Date: 05/03/1993

Global Id: T0611100830
Status: Open - Verification Monitoring
Status Date: 05/03/1993

Global Id: T0611100830
Status: Completed - Case Closed
Status Date: 06/28/1993

CHMIRS:

Name: Not reported
Address: 2201 EAST VENTURA BLVD.
City,State,Zip: OXNARD, CA 93030
OES Incident Number: 100435
OES notification: Not reported
OES Date: Not reported
OES Time: Not reported
Date Completed: 18-MAY-91
Property Use: 600
Agency Id Number: 56712
Agency Incident Number: 91039
Time Notified: 1430
Time Completed: 1800
Surrounding Area: 099
Estimated Temperature: Not reported
Property Management: P

Map ID
Direction
Distance
Elevation

MAP FINDINGS

Site

Database(s)

EDR ID Number
EPA ID Number

GIBBS INTERNATIONAL TRUCKS,INC (Continued)

S100276759

More Than Two Substances Involved?: N
Resp Agency Personel # Of Decontaminated: 0
Responding Agency Personel # Of Injuries: 0
Responding Agency Personel # Of Fatalities: 0
Others Number Of Decontaminated: 0
Others Number Of Injuries: 0
Others Number Of Fatalities: 0
Vehicle Make/year: Not reported
Vehicle License Number: Not reported
Vehicle State: Not reported
Vehicle Id Number: Not reported
CA DOT PUC/ICC Number: Not reported
Company Name: Not reported
Reporting Officer Name/ID: DAWN CHASE 10994
Report Date: 22-MAY-91
Facility Telephone: 805 654-2813
Waterway Involved: Not reported
Waterway: Not reported
Spill Site: Not reported
Cleanup By: Not reported
Containment: Not reported
What Happened: Not reported
Type: Not reported
Measure: Not reported
Other: Not reported
Date/Time: Not reported
Year: 88-92
Agency: Not reported
Incident Date: 18-MAY-91
Admin Agency: Not reported
Amount: Not reported
Contained: Not reported
Site Type: Not reported
E Date: 06-JUL-92
Substance: Not reported
Unknown: Not reported
Substance #2: Not reported
Substance #3: Not reported
Evacuations: Not reported
Number of Injuries: Not reported
Number of Fatalities: Not reported
#1 Pipeline: Not reported
#2 Pipeline: Not reported
#3 Pipeline: Not reported
#1 Vessel >= 300 Tons: Not reported
#2 Vessel >= 300 Tons: Not reported
#3 Vessel >= 300 Tons: Not reported
Evacs: Not reported
Injuries: Not reported
Fatafs: Not reported
Comments: Y
Description: Not reported

ENF:

Name: GIBBS INTERNATIONAL TRUCKS,INC
Address: 2201 VENTURA
City,State,Zip: OXNARD, CA 93030

Map ID
Direction
Distance
Elevation

MAP FINDINGS

Site

Database(s)

EDR ID Number
EPA ID Number

GIBBS INTERNATIONAL TRUCKS,INC (Continued)

S100276759

Region:	4
Facility Id:	228813
Agency Name:	Gibbs International Trucks Inc
Place Type:	Facility
Place Subtype:	Not reported
Facility Type:	All other facilities
Agency Type:	Privately-Owned Business
# Of Agencies:	1
Place Latitude:	Not reported
Place Longitude:	Not reported
SIC Code 1:	Not reported
SIC Desc 1:	Not reported
SIC Code 2:	Not reported
SIC Desc 2:	Not reported
SIC Code 3:	Not reported
SIC Desc 3:	Not reported
NAICS Code 1:	Not reported
NAICS Desc 1:	Not reported
NAICS Code 2:	Not reported
NAICS Desc 2:	Not reported
NAICS Code 3:	Not reported
NAICS Desc 3:	Not reported
# Of Places:	1
Source Of Facility:	Reg Meas
Design Flow:	Not reported
Threat To Water Quality:	Not reported
Complexity:	Not reported
Pretreatment:	Not reported
Facility Waste Type:	Not reported
Facility Waste Type 2:	Not reported
Facility Waste Type 3:	Not reported
Facility Waste Type 4:	Not reported
Program:	AGT
Program Category1:	TANKS
Program Category2:	TANKS
# Of Programs:	1
WDID:	4CUPA000084
Reg Measure Id:	166903
Reg Measure Type:	Unregulated
Region:	4
Order #:	Not reported
Npdes# CA#:	Not reported
Major-Minor:	Not reported
Npdes Type:	Not reported
Reclamation:	Not reported
Dredge Fill Fee:	Not reported
301H:	Not reported
Application Fee Amt Received:	Not reported
Status:	Never Active
Status Date:	02/20/2013
Effective Date:	Not reported
Expiration/Review Date:	Not reported
Termination Date:	Not reported
WDR Review - Amend:	Not reported
WDR Review - Revise/Renew:	Not reported
WDR Review - Rescind:	Not reported
WDR Review - No Action Required:	Not reported

Map ID
Direction
Distance
Elevation

MAP FINDINGS

Site

Database(s)

EDR ID Number
EPA ID Number

GIBBS INTERNATIONAL TRUCKS,INC (Continued)

S100276759

WDR Review - Pending:	Not reported
WDR Review - Planned:	Not reported
Status Enrollee:	N
Individual/General:	I
Fee Code:	Not reported
Direction/Voice:	Passive
Enforcement Id(EID):	237999
Region:	4
Order / Resolution Number:	SEL
Enforcement Action Type:	Staff Enforcement Letter
Effective Date:	06/14/2000
Adoption/Issuance Date:	Not reported
Achieve Date:	Not reported
Termination Date:	06/14/2000
ACL Issuance Date:	Not reported
EPL Issuance Date:	Not reported
Status:	Historical
Title:	Enforcement - 4CUPA000084
Description:	Notice of Noncompliance sent 6/14/00 for failure to pay AGT fees.
Program:	AGT
Latest Milestone Completion Date:	Not reported
# Of Programs1:	1
Total Assessment Amount:	0
Initial Assessed Amount:	0
Liability \$ Amount:	0
Project \$ Amount:	0
Liability \$ Paid:	0
Project \$ Completed:	0
Total \$ Paid/Completed Amount:	0

50
SSE
1/8-1/4
0.186 mi.
983 ft.

VENTURA COUNTY PUBLIC HEALTH DEPARTMENT
2240 E. GONZALES RD.
OXNARD, CA 93036

RCRA NonGen / NLR

1027203424
CAC003167372

Relative:
Lower

Actual:
77 ft.

RCRA Listings:	
Date Form Received by Agency:	20220321
Handler Name:	VENTURA COUNTY PUBLIC HEALTH DEPARTMENT
Handler Address:	2240 E. GONZALES RD.
Handler City,State,Zip:	OXNARD, CA 93036
EPA ID:	CAC003167372
Contact Name:	TONY DOMINGUEZ
Contact Address:	800 S. VICTORIA AVENUE, L-1970
Contact City,State,Zip:	VENTURA, CA 93009
Contact Telephone:	805-662-6538
Contact Fax:	Not reported
Contact Email:	TONY.DOMINGUEZ@VENTURA.ORG
Contact Title:	Not reported
EPA Region:	09
Land Type:	Not reported
Federal Waste Generator Description:	Not a generator, verified
Non-Notifier:	Not reported
Biennial Report Cycle:	Not reported
Accessibility:	Not reported
Active Site Indicator:	Not reported
State District Owner:	Not reported

Map ID
Direction
Distance
Elevation

MAP FINDINGS

Site

Database(s)

EDR ID Number
EPA ID Number

VENTURA COUNTY PUBLIC HEALTH DEPARTMENT (Continued)

1027203424

State District:	Not reported
Mailing Address:	800 S. VICTORIA AVENUE, L-1970
Mailing City,State,Zip:	VENTURA, CA 93009
Owner Name:	COUNTY OF VENTURA HCA PHD
Owner Type:	Other
Operator Name:	TONY DOMINGUEZ
Operator Type:	Other
Short-Term Generator Activity:	No
Importer Activity:	No
Mixed Waste Generator:	No
Transporter Activity:	No
Transfer Facility Activity:	No
Recycler Activity with Storage:	No
Small Quantity On-Site Burner Exemption:	No
Smelting Melting and Refining Furnace Exemption:	No
Underground Injection Control:	No
Off-Site Waste Receipt:	No
Universal Waste Indicator:	No
Universal Waste Destination Facility:	No
Federal Universal Waste:	No
Active Site Fed-Reg Treatment Storage and Disposal Facility:	Not reported
Active Site Converter Treatment storage and Disposal Facility:	Not reported
Active Site State-Reg Treatment Storage and Disposal Facility:	Not reported
Active Site State-Reg Handler:	---
Federal Facility Indicator:	Not reported
Hazardous Secondary Material Indicator:	N
Sub-Part K Indicator:	Not reported
Commercial TSD Indicator:	No
Treatment Storage and Disposal Type:	Not reported
2018 GPRA Permit Baseline:	Not on the Baseline
2018 GPRA Renewals Baseline:	Not on the Baseline
Permit Renewals Workload Universe:	Not reported
Permit Workload Universe:	Not reported
Permit Progress Universe:	Not reported
Post-Closure Workload Universe:	Not reported
Closure Workload Universe:	Not reported
202 GPRA Corrective Action Baseline:	No
Corrective Action Workload Universe:	No
Subject to Corrective Action Universe:	No
Non-TSDFs Where RCRA CA has Been Imposed Universe:	No
TSDFs Potentially Subject to CA Under 3004 (u)/(v) Universe:	No
TSDFs Only Subject to CA under Discretionary Auth Universe:	No
Corrective Action Priority Ranking:	No NCAPS ranking
Environmental Control Indicator:	No
Institutional Control Indicator:	No
Human Exposure Controls Indicator:	N/A
Groundwater Controls Indicator:	N/A
Operating TSDF Universe:	Not reported
Full Enforcement Universe:	Not reported
Significant Non-Complier Universe:	No
Unaddressed Significant Non-Complier Universe:	No
Addressed Significant Non-Complier Universe:	No
Significant Non-Complier With a Compliance Schedule Universe:	No
Financial Assurance Required:	Not reported
Handler Date of Last Change:	20220321
Recognized Trader-Importer:	No
Recognized Trader-Exporter:	No

Map ID
Direction
Distance
Elevation

MAP FINDINGS

Site

Database(s)

EDR ID Number
EPA ID Number

VENTURA COUNTY PUBLIC HEALTH DEPARTMENT (Continued)

1027203424

Importer of Spent Lead Acid Batteries:	No
Exporter of Spent Lead Acid Batteries:	No
Recycler Activity Without Storage:	No
Manifest Broker:	No
Sub-Part P Indicator:	No

Handler - Owner Operator:

Owner/Operator Indicator:	Owner
Owner/Operator Name:	COUNTY OF VENTURA HCA PHD
Legal Status:	Other
Date Became Current:	Not reported
Date Ended Current:	Not reported
Owner/Operator Address:	800 S. VICTORIA AVENUE, L-1970
Owner/Operator City,State,Zip:	VENTURA, CA 93009
Owner/Operator Telephone:	805-662-6538
Owner/Operator Telephone Ext:	Not reported
Owner/Operator Fax:	Not reported
Owner/Operator Email:	Not reported

Owner/Operator Indicator:	Operator
Owner/Operator Name:	TONY DOMINGUEZ
Legal Status:	Other
Date Became Current:	Not reported
Date Ended Current:	Not reported
Owner/Operator Address:	800 S. VICTORIA AVENUE, L-1970
Owner/Operator City,State,Zip:	VENTURA, CA 93009
Owner/Operator Telephone:	805-662-6538
Owner/Operator Telephone Ext:	Not reported
Owner/Operator Fax:	Not reported
Owner/Operator Email:	Not reported

Historic Generators:

Receive Date:	20220321
Handler Name:	VENTURA COUNTY PUBLIC HEALTH DEPARTMENT
Federal Waste Generator Description:	Not a generator, verified
State District Owner:	Not reported
Large Quantity Handler of Universal Waste:	No
Recognized Trader Importer:	No
Recognized Trader Exporter:	No
Spent Lead Acid Battery Importer:	No
Spent Lead Acid Battery Exporter:	No
Current Record:	Yes
Non Storage Recycler Activity:	No
Electronic Manifest Broker:	No

List of NAICS Codes and Descriptions:

NAICS Code:	92312
NAICS Description:	ADMINISTRATION OF PUBLIC HEALTH PROGRAMS

Facility Has Received Notices of Violations:

Violations:	No Violations Found
-------------	---------------------

Evaluation Action Summary:

Evaluations:	No Evaluations Found
--------------	----------------------

Map ID
Direction
Distance
Elevation

MAP FINDINGS

EDR ID Number
EPA ID Number

K51
ENE
1/8-1/4
0.188 mi.
991 ft.
OGDEN POWER PACIFIC OXNARD
2501 N VENTURA RD
OXNARD, CA 93030
Site 4 of 8 in cluster K

Relative:
Higher

Actual:
82 ft.

RCRA-SQG
LUST
LDS
EMI
ENF
CIWQS
CERS
1000250669
CAD981430168

RCRA Listings:

Date Form Received by Agency:	19980107
Handler Name:	OGDEN POWER PACIFIC OXNARD
Handler Address:	2501 N VENTURA RD
Handler City,State,Zip:	OXNARD, CA 93030
EPA ID:	CAD981430168
Contact Name:	ANDREW WASHINGTON
Contact Address:	PO BOX 30900
Contact City,State,Zip:	LOS ANGELES, CA 93030
Contact Telephone:	213-895-5677
Contact Fax:	Not reported
Contact Email:	Not reported
Contact Title:	Not reported
EPA Region:	09
Land Type:	Private
Federal Waste Generator Description:	Small Quantity Generator
Non-Notifier:	Not reported
Biennial Report Cycle:	Not reported
Accessibility:	Not reported
Active Site Indicator:	Handler Activities
State District Owner:	Not reported
State District:	Not reported
Mailing Address:	P O BOX 5860
Mailing City,State,Zip:	OXNARD, CA 93030
Owner Name:	OGDEN ENERGY
Owner Type:	Private
Operator Name:	Not reported
Operator Type:	Not reported
Short-Term Generator Activity:	No
Importer Activity:	No
Mixed Waste Generator:	No
Transporter Activity:	No
Transfer Facility Activity:	No
Recycler Activity with Storage:	No
Small Quantity On-Site Burner Exemption:	No
Smelting Melting and Refining Furnace Exemption:	No
Underground Injection Control:	No
Off-Site Waste Receipt:	No
Universal Waste Indicator:	No
Universal Waste Destination Facility:	No
Federal Universal Waste:	No
Active Site Fed-Reg Treatment Storage and Disposal Facility:	Not reported
Active Site Converter Treatment storage and Disposal Facility:	Not reported
Active Site State-Reg Treatment Storage and Disposal Facility:	Not reported
Active Site State-Reg Handler:	---
Federal Facility Indicator:	Not reported
Hazardous Secondary Material Indicator:	NN
Sub-Part K Indicator:	Not reported
Commercial TSD Indicator:	No
Treatment Storage and Disposal Type:	Not reported
2018 GPRM Permit Baseline:	Not on the Baseline

Map ID
Direction
Distance
Elevation

MAP FINDINGS

Site

Database(s)

EDR ID Number
EPA ID Number

OGDEN POWER PACIFIC OXNARD (Continued)

1000250669

2018 GPRA Renewals Baseline:	Not on the Baseline
Permit Renewals Workload Universe:	Not reported
Permit Workload Universe:	Not reported
Permit Progress Universe:	Not reported
Post-Closure Workload Universe:	Not reported
Closure Workload Universe:	Not reported
202 GPRA Corrective Action Baseline:	No
Corrective Action Workload Universe:	No
Subject to Corrective Action Universe:	No
Non-TSDFs Where RCRA CA has Been Imposed Universe:	No
TSDFs Potentially Subject to CA Under 3004 (u)/(v) Universe:	No
TSDFs Only Subject to CA under Discretionary Auth Universe:	No
Corrective Action Priority Ranking:	No NCAPS ranking
Environmental Control Indicator:	No
Institutional Control Indicator:	No
Human Exposure Controls Indicator:	N/A
Groundwater Controls Indicator:	N/A
Operating TSDF Universe:	Not reported
Full Enforcement Universe:	Not reported
Significant Non-Complier Universe:	No
Unaddressed Significant Non-Complier Universe:	No
Addressed Significant Non-Complier Universe:	No
Significant Non-Complier With a Compliance Schedule Universe:	No
Financial Assurance Required:	Not reported
Handler Date of Last Change:	20060905
Recognized Trader-Importer:	No
Recognized Trader-Exporter:	No
Importer of Spent Lead Acid Batteries:	No
Exporter of Spent Lead Acid Batteries:	No
Recycler Activity Without Storage:	Not reported
Manifest Broker:	Not reported
Sub-Part P Indicator:	No

Hazardous Waste Summary:

Waste Code:	D000
Waste Description:	Not Defined
Waste Code:	D001
Waste Description:	IGNITABLE WASTE
Waste Code:	D027
Waste Description:	1,4-DICHLOROBENZENE
Waste Code:	D039
Waste Description:	TETRACHLOROETHYLENE
Waste Code:	D040
Waste Description:	TRICHLOROETHYLENE
Waste Code:	F002
Waste Description:	THE FOLLOWING SPENT HALOGENATED SOLVENTS: TETRACHLOROETHYLENE, METHYLENE CHLORIDE, TRICHLOROETHYLENE, 1,1,1-TRICHLOROETHANE, CHLOROBENZENE, 1,1,2-TRICHLORO-1,2,2-TRIFLUOROETHANE, ORTHO-DICHLOROBENZENE, TRICHLOROFLUOROMETHANE, AND 1,1,2, TRICHLOROETHANE; ALL SPENT SOLVENT MIXTURES/BLENDS CONTAINING, BEFORE USE, A TOTAL OF TEN PERCENT OR MORE (BY VOLUME) OF ONE OR MORE OF THE

Map ID
Direction
Distance
Elevation

MAP FINDINGS

Site

Database(s)

EDR ID Number
EPA ID Number

OGDEN POWER PACIFIC OXNARD (Continued)

1000250669

ABOVE HALOGENATED SOLVENTS OR THOSE SOLVENTS LISTED IN F001, F004, AND F005; AND STILL BOTTOMS FROM THE RECOVERY OF THESE SPENT SOLVENTS AND SPENT SOLVENT MIXTURES.

Handler - Owner Operator:

Owner/Operator Indicator:	Owner
Owner/Operator Name:	OGDEN ENERGY
Legal Status:	Private
Date Became Current:	Not reported
Date Ended Current:	Not reported
Owner/Operator Address:	PO BOX 30900
Owner/Operator City,State,Zip:	LOS ANGELES, CA 90030-0900
Owner/Operator Telephone:	213-895-5677
Owner/Operator Telephone Ext:	Not reported
Owner/Operator Fax:	Not reported
Owner/Operator Email:	Not reported

Owner/Operator Indicator:	Owner
Owner/Operator Name:	OGDEN ENERGY
Legal Status:	Private
Date Became Current:	Not reported
Date Ended Current:	Not reported
Owner/Operator Address:	PO BOX 30900
Owner/Operator City,State,Zip:	LOS ANGELES, CA 90030-0900
Owner/Operator Telephone:	213-895-5677
Owner/Operator Telephone Ext:	Not reported
Owner/Operator Fax:	Not reported
Owner/Operator Email:	Not reported

Owner/Operator Indicator:	Operator
Owner/Operator Name:	NOT REQUIRED
Legal Status:	Private
Date Became Current:	Not reported
Date Ended Current:	Not reported
Owner/Operator Address:	NOT REQUIRED
Owner/Operator City,State,Zip:	NOT REQUIRED, ME 99999
Owner/Operator Telephone:	415-555-1212
Owner/Operator Telephone Ext:	Not reported
Owner/Operator Fax:	Not reported
Owner/Operator Email:	Not reported

Historic Generators:

Receive Date:	19960901
Handler Name:	OGDEN POWER PACIFIC OXNARD
Federal Waste Generator Description:	Small Quantity Generator
State District Owner:	Not reported
Large Quantity Handler of Universal Waste:	No
Recognized Trader Importer:	No
Recognized Trader Exporter:	No
Spent Lead Acid Battery Importer:	No
Spent Lead Acid Battery Exporter:	No
Current Record:	No
Non Storage Recycler Activity:	Not reported
Electronic Manifest Broker:	Not reported

Receive Date:	19980107
---------------	----------

Map ID
Direction
Distance
Elevation

MAP FINDINGS

Site

Database(s)

EDR ID Number
EPA ID Number

OGDEN POWER PACIFIC OXNARD (Continued)

1000250669

Handler Name: OGDEN POWER PACIFIC OXNARD
Federal Waste Generator Description: Small Quantity Generator
State District Owner: Not reported
Large Quantity Handler of Universal Waste: No
Recognized Trader Importer: No
Recognized Trader Exporter: No
Spent Lead Acid Battery Importer: No
Spent Lead Acid Battery Exporter: No
Current Record: Yes
Non Storage Recycler Activity: Not reported
Electronic Manifest Broker: Not reported

Receive Date: 19960731
Handler Name: OGDEN POWER PACIFIC OXNARD
Federal Waste Generator Description: Large Quantity Generator
State District Owner: Not reported
Large Quantity Handler of Universal Waste: No
Recognized Trader Importer: No
Recognized Trader Exporter: No
Spent Lead Acid Battery Importer: No
Spent Lead Acid Battery Exporter: No
Current Record: No
Non Storage Recycler Activity: Not reported
Electronic Manifest Broker: Not reported

Receive Date: 19980107
Handler Name: OGDEN POWER PACIFIC OXNARD
Federal Waste Generator Description: Large Quantity Generator
State District Owner: Not reported
Large Quantity Handler of Universal Waste: No
Recognized Trader Importer: No
Recognized Trader Exporter: No
Spent Lead Acid Battery Importer: No
Spent Lead Acid Battery Exporter: No
Current Record: No
Non Storage Recycler Activity: Not reported
Electronic Manifest Broker: Not reported

Receive Date: 19900406
Handler Name: PACIFIC ENERGY-OXNARD
Federal Waste Generator Description: Large Quantity Generator
State District Owner: Not reported
Large Quantity Handler of Universal Waste: No
Recognized Trader Importer: No
Recognized Trader Exporter: No
Spent Lead Acid Battery Importer: No
Spent Lead Acid Battery Exporter: No
Current Record: No
Non Storage Recycler Activity: Not reported
Electronic Manifest Broker: Not reported

List of NAICS Codes and Descriptions:

NAICS Code: 2211
NAICS Description: ELECTRIC POWER GENERATION, TRANSMISSION AND DISTRIBUTION

Facility Has Received Notices of Violation:

Map ID
Direction
Distance
Elevation

MAP FINDINGS

Site

Database(s)

EDR ID Number
EPA ID Number

OGDEN POWER PACIFIC OXNARD (Continued)

1000250669

Found Violation:	Yes
Agency Which Determined Violation:	State
Violation Short Description:	Generators - General
Date Violation was Determined:	19940505
Actual Return to Compliance Date:	19990505
Return to Compliance Qualifier:	Not Resolved
Violation Responsible Agency:	State
Scheduled Compliance Date:	Not reported
Enforcement Identifier:	Not reported
Date of Enforcement Action:	Not reported
Enforcement Responsible Agency:	Not reported
Enforcement Docket Number:	Not reported
Enforcement Attorney:	Not reported
Corrective Action Component:	Not reported
Appeal Initiated Date:	Not reported
Appeal Resolution Date:	Not reported
Disposition Status Date:	Not reported
Disposition Status:	Not reported
Disposition Status Description:	Not reported
Consent/Final Order Sequence Number:	Not reported
Consent/Final Order Respondent Name:	Not reported
Consent/Final Order Lead Agency:	Not reported
Enforcement Type:	Not reported
Enforcement Responsible Person:	Not reported
Enforcement Responsible Sub-Organization:	Not reported
SEP Sequence Number:	Not reported
SEP Expenditure Amount:	Not reported
SEP Scheduled Completion Date:	Not reported
SEP Actual Date:	Not reported
SEP Defaulted Date:	Not reported
SEP Type:	Not reported
SEP Type Description:	Not reported
Proposed Amount:	Not reported
Final Monetary Amount:	Not reported
Paid Amount:	Not reported
Final Count:	Not reported
Final Amount:	Not reported

Found Violation:	No
Agency Which Determined Violation:	Not reported
Violation Short Description:	Not reported
Date Violation was Determined:	Not reported
Actual Return to Compliance Date:	Not reported
Return to Compliance Qualifier:	Not reported
Violation Responsible Agency:	Not reported
Scheduled Compliance Date:	Not reported
Enforcement Identifier:	Not reported
Date of Enforcement Action:	Not reported
Enforcement Responsible Agency:	Not reported
Enforcement Docket Number:	Not reported
Enforcement Attorney:	Not reported
Corrective Action Component:	Not reported
Appeal Initiated Date:	Not reported
Appeal Resolution Date:	Not reported
Disposition Status Date:	Not reported
Disposition Status:	Not reported
Disposition Status Description:	Not reported

Map ID
Direction
Distance
Elevation

MAP FINDINGS

Site

Database(s)

EDR ID Number
EPA ID Number

OGDEN POWER PACIFIC OXNARD (Continued)

1000250669

Consent/Final Order Sequence Number: Not reported
Consent/Final Order Respondent Name: Not reported
Consent/Final Order Lead Agency: Not reported
Enforcement Type: Not reported
Enforcement Responsible Person: Not reported
Enforcement Responsible Sub-Organization: Not reported
SEP Sequence Number: Not reported
SEP Expenditure Amount: Not reported
SEP Scheduled Completion Date: Not reported
SEP Actual Date: Not reported
SEP Defaulted Date: Not reported
SEP Type: Not reported
SEP Type Description: Not reported
Proposed Amount: Not reported
Final Monetary Amount: Not reported
Paid Amount: Not reported
Final Count: Not reported
Final Amount: Not reported

Evaluation Action Summary:

Evaluation Date: 19940505
Evaluation Responsible Agency: State Contractor/Grantee
Found Violation: Yes
Evaluation Type Description: COMPLIANCE EVALUATION INSPECTION ON-SITE
Evaluation Responsible Person Identifier: R9STA
Evaluation Responsible Sub-Organization: Not reported
Actual Return to Compliance Date: 19990505
Scheduled Compliance Date: Not reported
Date of Request: Not reported
Date Response Received: Not reported
Request Agency: Not reported
Former Citation: Not reported

Evaluation Date: 19930317
Evaluation Responsible Agency: State Contractor/Grantee
Found Violation: No
Evaluation Type Description: COMPLIANCE EVALUATION INSPECTION ON-SITE
Evaluation Responsible Person Identifier: R9STA
Evaluation Responsible Sub-Organization: Not reported
Actual Return to Compliance Date: Not reported
Scheduled Compliance Date: Not reported
Date of Request: Not reported
Date Response Received: Not reported
Request Agency: Not reported
Former Citation: Not reported

LUST:

Name: PACIFIC ENERGY
Address: 2501 VENTURA RD
City, State, Zip: OXNARD, CA 93030
Lead Agency: VENTURA COUNTY
Case Type: LUST Cleanup Site
Geo Track: http://geotracker.waterboards.ca.gov/profile_report.asp?global_id=T0611100865
Global Id: T0611100865
Latitude: 34.236607

Map ID
Direction
Distance
Elevation

MAP FINDINGS

Site

Database(s)

EDR ID Number
EPA ID Number

OGDEN POWER PACIFIC OXNARD (Continued)

1000250669

Longitude: -119.196873
Status: Completed - Case Closed
Status Date: 11/01/1996
Case Worker: Not reported
RB Case Number: C-93043
Local Agency: Not reported
File Location: Not reported
Local Case Number: 93043
Potential Media Affect: Soil
Potential Contaminants of Concern: Waste Oil / Motor / Hydraulic / Lubricating
Site History: Not reported

LUST:

Global Id: T0611100865
Contact Type: Regional Board Caseworker
Contact Name: DANIEL PIROTTON
Organization Name: LOS ANGELES RWQCB (REGION 4)
Address: Not reported
City: R4 UNKNOWN
Email: dpirotton@waterboards.ca.gov
Phone Number: 2135766714

LUST:

Global Id: T0611100865
Action Type: Other
Date: 10/28/1993
Action: Leak Discovery

Global Id: T0611100865
Action Type: Other
Date: 10/28/1993
Action: Leak Reported

LUST:

Global Id: T0611100865
Status: Open - Case Begin Date
Status Date: 10/28/1993

Global Id: T0611100865
Status: Open - Site Assessment
Status Date: 11/16/1993

Global Id: T0611100865
Status: Open - Site Assessment
Status Date: 01/10/1994

Global Id: T0611100865
Status: Open - Site Assessment
Status Date: 04/26/1994

Global Id: T0611100865
Status: Open - Remediation
Status Date: 05/01/1995

Global Id: T0611100865
Status: Open - Remediation
Status Date: 10/29/1995

Map ID
Direction
Distance
Elevation

MAP FINDINGS

Site

Database(s)

EDR ID Number
EPA ID Number

OGDEN POWER PACIFIC OXNARD (Continued)

1000250669

Global Id: T0611100865
Status: Open - Verification Monitoring
Status Date: 10/29/1995

Global Id: T0611100865
Status: Completed - Case Closed
Status Date: 11/01/1996

LDS:

Name: EL RIO DISPOSAL SITE
Address: 2501 VENTURA ROAD
City,State,Zip: OXNARD, CA 93036

Global Id: T10000005101
Latitude: 34.23449
Longitude: -119.1958
Case Type: Land Disposal Site
Status: Completed - Case Closed
Status Date: 05/26/2016
Lead Agency: LOS ANGELES RWQCB (REGION 4)
Caseworker: WY
Local Agency: Not reported
RB Case Number: 61-094
LOC Case Number: Not reported
File Location: Regional Board
Potential Media Affect: Not reported
EDR Link ID: T10000005101
Potential Contaminants of Concern: Not reported
Site History: Not reported

[Click here to access the California GeoTracker records for this facility:](#)

Name: COASTAL / SANTA CLARA LANDFILL
Address: 2501 VENTURA ROAD
City,State,Zip: OXNARD, CA 93030

Global Id: L10009668847
Latitude: 34.23167
Longitude: -119.2083
Case Type: Land Disposal Site
Status: Open - Closed/with Monitoring
Status Date: 01/31/1989
Lead Agency: LOS ANGELES RWQCB (REGION 4)
Caseworker: EC
Local Agency: Not reported
RB Case Number: 80-004
LOC Case Number: Not reported
File Location: Regional Board
Potential Media Affect: Not reported
EDR Link ID: L10009668847
Potential Contaminants of Concern: Not reported
Site History: Not reported

Map ID
Direction
Distance
Elevation

MAP FINDINGS

Site

Database(s)

EDR ID Number
EPA ID Number

OGDEN POWER PACIFIC OXNARD (Continued)

1000250669

[Click here to access the California GeoTracker records for this facility:](#)

EMI:

Name: OXNARD LANDFILL ASSOCIATES
Address: 2501 NORTH VENTURA ROAD
City,State,Zip: OXNARD, CA 93030
Year: 1995
County Code: 56
Air Basin: SCC
Facility ID: 1210
Air District Name: VEN
SIC Code: 4953
Air District Name: VENTURA COUNTY APCD
Community Health Air Pollution Info System: Not reported
Consolidated Emission Reporting Rule: Not reported
Total Organic Hydrocarbon Gases Tons/Yr: 46
Reactive Organic Gases Tons/Yr: 4
Carbon Monoxide Emissions Tons/Yr: 111
NOX - Oxides of Nitrogen Tons/Yr: 65
SOX - Oxides of Sulphur Tons/Yr: 3
Particulate Matter Tons/Yr: 6
Part. Matter 10 Micrometers and Smllr Tons/Yr:6

Name: OXNARD LANDFILL ASSOCIATES
Address: 2501 NORTH VENTURA ROAD
City,State,Zip: OXNARD, CA 93030
Year: 1996
County Code: 56
Air Basin: SCC
Facility ID: 1210
Air District Name: VEN
SIC Code: 4953
Air District Name: VENTURA COUNTY APCD
Community Health Air Pollution Info System: Not reported
Consolidated Emission Reporting Rule: Not reported
Total Organic Hydrocarbon Gases Tons/Yr: 48
Reactive Organic Gases Tons/Yr: 5
Carbon Monoxide Emissions Tons/Yr: 115
NOX - Oxides of Nitrogen Tons/Yr: 67
SOX - Oxides of Sulphur Tons/Yr: 4
Particulate Matter Tons/Yr: 6
Part. Matter 10 Micrometers and Smllr Tons/Yr:6

Name: OGDEN POWER PACIFIC - OXNARD
Address: 2501 NORTH VENTURA ROAD
City,State,Zip: OXNARD, CA 93030
Year: 1997
County Code: 56
Air Basin: SCC
Facility ID: 1210
Air District Name: VEN
SIC Code: 4953
Air District Name: VENTURA COUNTY APCD
Community Health Air Pollution Info System: Not reported
Consolidated Emission Reporting Rule: Not reported
Total Organic Hydrocarbon Gases Tons/Yr: 47

Map ID
Direction
Distance
Elevation

MAP FINDINGS

Site

Database(s)

EDR ID Number
EPA ID Number

OGDEN POWER PACIFIC OXNARD (Continued)

1000250669

Reactive Organic Gases Tons/Yr: 5
Carbon Monoxide Emissions Tons/Yr: 115
NOX - Oxides of Nitrogen Tons/Yr: 67
SOX - Oxides of Sulphur Tons/Yr: 4
Particulate Matter Tons/Yr: 6
Part. Matter 10 Micrometers and Smllr Tons/Yr:6

Name: OGDEN POWER PACIFIC - OXNARD
Address: 2501 NORTH VENTURA ROAD
City,State,Zip: OXNARD, CA 93030
Year: 1998
County Code: 56
Air Basin: SCC
Facility ID: 1210
Air District Name: VEN
SIC Code: 4953
Air District Name: VENTURA COUNTY APCD
Community Health Air Pollution Info System: Not reported
Consolidated Emission Reporting Rule: Not reported
Total Organic Hydrocarbon Gases Tons/Yr: 152
Reactive Organic Gases Tons/Yr: 14
Carbon Monoxide Emissions Tons/Yr: 115
NOX - Oxides of Nitrogen Tons/Yr: 67
SOX - Oxides of Sulphur Tons/Yr: 4
Particulate Matter Tons/Yr: 6
Part. Matter 10 Micrometers and Smllr Tons/Yr:6

Name: OGDEN POWER PACIFIC - OXNARD
Address: 2501 NORTH VENTURA ROAD
City,State,Zip: OXNARD, CA 93030
Year: 1999
County Code: 56
Air Basin: SCC
Facility ID: 1210
Air District Name: VEN
SIC Code: 4953
Air District Name: VENTURA COUNTY APCD
Community Health Air Pollution Info System: Not reported
Consolidated Emission Reporting Rule: Not reported
Total Organic Hydrocarbon Gases Tons/Yr: 116
Reactive Organic Gases Tons/Yr: 11
Carbon Monoxide Emissions Tons/Yr: 108
NOX - Oxides of Nitrogen Tons/Yr: 63
SOX - Oxides of Sulphur Tons/Yr: 3
Particulate Matter Tons/Yr: 5
Part. Matter 10 Micrometers and Smllr Tons/Yr:5

Name: OGDEN POWER PACIFIC - OXNARD
Address: 2501 NORTH VENTURA ROAD
City,State,Zip: OXNARD, CA 93030
Year: 2000
County Code: 56
Air Basin: SCC
Facility ID: 1210
Air District Name: VEN
SIC Code: 4953
Air District Name: VENTURA COUNTY APCD

Map ID
Direction
Distance
Elevation

MAP FINDINGS

Site

Database(s)

EDR ID Number
EPA ID Number

OGDEN POWER PACIFIC OXNARD (Continued)

1000250669

Community Health Air Pollution Info System: Not reported
Consolidated Emission Reporting Rule: Not reported
Total Organic Hydrocarbon Gases Tons/Yr: 101
Reactive Organic Gases Tons/Yr: 9
Carbon Monoxide Emissions Tons/Yr: 94
NOX - Oxides of Nitrogen Tons/Yr: 55
SOX - Oxides of Sulphur Tons/Yr: 3
Particulate Matter Tons/Yr: 5
Part. Matter 10 Micrometers and Smllr Tons/Yr:5

Name: OGDEN POWER PACIFIC - OXNARD
Address: 2501 NORTH VENTURA ROAD
City,State,Zip: OXNARD, CA 93030
Year: 2001
County Code: 56
Air Basin: SCC
Facility ID: 1210
Air District Name: VEN
SIC Code: 4953
Air District Name: VENTURA COUNTY APCD
Community Health Air Pollution Info System: Y
Consolidated Emission Reporting Rule: Not reported
Total Organic Hydrocarbon Gases Tons/Yr: 97
Reactive Organic Gases Tons/Yr: 9
Carbon Monoxide Emissions Tons/Yr: 90
NOX - Oxides of Nitrogen Tons/Yr: 53
SOX - Oxides of Sulphur Tons/Yr: 3
Particulate Matter Tons/Yr: 5
Part. Matter 10 Micrometers and Smllr Tons/Yr:5

Name: OGDEN POWER PACIFIC - OXNARD
Address: 2501 NORTH VENTURA ROAD
City,State,Zip: OXNARD, CA 93030
Year: 2002
County Code: 56
Air Basin: SCC
Facility ID: 1210
Air District Name: VEN
SIC Code: 4953
Air District Name: VENTURA COUNTY APCD
Community Health Air Pollution Info System: Y
Consolidated Emission Reporting Rule: Not reported
Total Organic Hydrocarbon Gases Tons/Yr: 294
Reactive Organic Gases Tons/Yr: 11
Carbon Monoxide Emissions Tons/Yr: 81
NOX - Oxides of Nitrogen Tons/Yr: 47
SOX - Oxides of Sulphur Tons/Yr: 2
Particulate Matter Tons/Yr: 4
Part. Matter 10 Micrometers and Smllr Tons/Yr:4

Name: PACIFIC RECOVERY CORP - OXNARD
Address: 2501 NORTH VENTURA ROAD
City,State,Zip: OXNARD, CA 93030
Year: 2003
County Code: 56
Air Basin: SCC
Facility ID: 1210

Map ID
Direction
Distance
Elevation

MAP FINDINGS

Site

Database(s)

EDR ID Number
EPA ID Number

OGDEN POWER PACIFIC OXNARD (Continued)

1000250669

Air District Name: VEN
SIC Code: 4953
Air District Name: VENTURA COUNTY APCD
Community Health Air Pollution Info System: Y
Consolidated Emission Reporting Rule: Not reported
Total Organic Hydrocarbon Gases Tons/Yr: 294
Reactive Organic Gases Tons/Yr: 11
Carbon Monoxide Emissions Tons/Yr: 84
NOX - Oxides of Nitrogen Tons/Yr: 49
SOX - Oxides of Sulphur Tons/Yr: 3
Particulate Matter Tons/Yr: 4
Part. Matter 10 Micrometers and Smllr Tons/Yr:4

Name: PACIFIC RECOVERY CORP - OXNARD
Address: 2501 NORTH VENTURA ROAD
City,State,Zip: OXNARD, CA 93030
Year: 2004
County Code: 56
Air Basin: SCC
Facility ID: 1210
Air District Name: VEN
SIC Code: 4953
Air District Name: VENTURA COUNTY APCD
Community Health Air Pollution Info System: Y
Consolidated Emission Reporting Rule: Not reported
Total Organic Hydrocarbon Gases Tons/Yr: 247.076
Reactive Organic Gases Tons/Yr: 5.65
Carbon Monoxide Emissions Tons/Yr: 66.501
NOX - Oxides of Nitrogen Tons/Yr: 30.376
SOX - Oxides of Sulphur Tons/Yr: 2.276
Particulate Matter Tons/Yr: 3.725
Part. Matter 10 Micrometers and Smllr Tons/Yr:3.71

Name: PACIFIC RECOVERY CORP - OXNARD
Address: 2501 NORTH VENTURA ROAD
City,State,Zip: OXNARD, CA 93030
Year: 2005
County Code: 56
Air Basin: SCC
Facility ID: 1210
Air District Name: VEN
SIC Code: 4953
Air District Name: VENTURA COUNTY APCD
Community Health Air Pollution Info System: Y
Consolidated Emission Reporting Rule: Not reported
Total Organic Hydrocarbon Gases Tons/Yr: 242.078
Reactive Organic Gases Tons/Yr: 5.1994892
Carbon Monoxide Emissions Tons/Yr: 61.012
NOX - Oxides of Nitrogen Tons/Yr: 29.455
SOX - Oxides of Sulphur Tons/Yr: 2.317
Particulate Matter Tons/Yr: 3.804
Part. Matter 10 Micrometers and Smllr Tons/Yr:3.781176

Name: PACIFIC RECOVERY CORP - OXNARD
Address: 2501 NORTH VENTURA ROAD
City,State,Zip: OXNARD, CA 93030
Year: 2006

Map ID
Direction
Distance
Elevation

MAP FINDINGS

Site

Database(s)

EDR ID Number
EPA ID Number

OGDEN POWER PACIFIC OXNARD (Continued)

1000250669

County Code: 56
Air Basin: SCC
Facility ID: 1210
Air District Name: VEN
SIC Code: 4953
Air District Name: VENTURA COUNTY APCD
Community Health Air Pollution Info System: Y
Consolidated Emission Reporting Rule: Not reported
Total Organic Hydrocarbon Gases Tons/Yr: 247.55745
Reactive Organic Gases Tons/Yr: 5.700315
Carbon Monoxide Emissions Tons/Yr: 66.72443
NOX - Oxides of Nitrogen Tons/Yr: 29.845175
SOX - Oxides of Sulphur Tons/Yr: 2.204235
Particulate Matter Tons/Yr: 3.6135
Part. Matter 10 Micrometers and Smllr Tons/Yr: 3.591819

Name: PACIFIC RECOVERY CORP - OXNARD
Address: 2501 NORTH VENTURA ROAD
City,State,Zip: OXNARD, CA
Year: 2007
County Code: 56
Air Basin: SCC
Facility ID: 1210
Air District Name: VEN
SIC Code: 4953
Air District Name: VENTURA COUNTY APCD
Community Health Air Pollution Info System: Y
Consolidated Emission Reporting Rule: Not reported
Total Organic Hydrocarbon Gases Tons/Yr: 227.199649
Reactive Organic Gases Tons/Yr: 3.83961
Carbon Monoxide Emissions Tons/Yr: 95.58902
NOX - Oxides of Nitrogen Tons/Yr: 35.60035
SOX - Oxides of Sulphur Tons/Yr: 1.65676
Particulate Matter Tons/Yr: 2.716
Part. Matter 10 Micrometers and Smllr Tons/Yr: 2.699704

Name: PACIFIC RECOVERY CORP - OXNARD
Address: 2501 NORTH VENTURA ROAD
City,State,Zip: OXNARD, CA 93030
Year: 2008
County Code: 56
Air Basin: SCC
Facility ID: 1210
Air District Name: VEN
SIC Code: 4953
Air District Name: VENTURA COUNTY APCD
Community Health Air Pollution Info System: N
Consolidated Emission Reporting Rule: Not reported
Total Organic Hydrocarbon Gases Tons/Yr: 222.15115
Reactive Organic Gases Tons/Yr: 4.63116
Carbon Monoxide Emissions Tons/Yr: 81.56008
NOX - Oxides of Nitrogen Tons/Yr: 21.23145
SOX - Oxides of Sulphur Tons/Yr: 1.32065
Particulate Matter Tons/Yr: 2.165
Part. Matter 10 Micrometers and Smllr Tons/Yr: 2.15201

Name: PACIFIC RECOVERY CORP - OXNARD

Map ID
Direction
Distance
Elevation

MAP FINDINGS

Site

Database(s)

EDR ID Number
EPA ID Number

OGDEN POWER PACIFIC OXNARD (Continued)

1000250669

Address: 2501 NORTH VENTURA ROAD
City,State,Zip: OXNARD, CA 93030
Year: 2009
County Code: 56
Air Basin: SCC
Facility ID: 1210
Air District Name: VEN
SIC Code: 4953
Air District Name: VENTURA COUNTY APCD
Community Health Air Pollution Info System: N
Consolidated Emission Reporting Rule: Not reported
Total Organic Hydrocarbon Gases Tons/Yr: 222.15115
Reactive Organic Gases Tons/Yr: 4.6311600000000004
Carbon Monoxide Emissions Tons/Yr: 81.560079999999999
NOX - Oxides of Nitrogen Tons/Yr: 21.231449999999999
SOX - Oxides of Sulphur Tons/Yr: 1.3206500000000001
Particulate Matter Tons/Yr: 2.165
Part. Matter 10 Micrometers and Smllr Tons/Yr:2.1520100000000002

Name: PACIFIC RECOVERY CORP - OXNARD
Address: 2501 NORTH VENTURA ROAD
City,State,Zip: OXNARD, CA 93030
Year: 2010
County Code: 56
Air Basin: SCC
Facility ID: 1210
Air District Name: VEN
SIC Code: 4953
Air District Name: VENTURA COUNTY APCD
Community Health Air Pollution Info System: N
Consolidated Emission Reporting Rule: Not reported
Total Organic Hydrocarbon Gases Tons/Yr: 222.15115
Reactive Organic Gases Tons/Yr: 4.6311600000000004
Carbon Monoxide Emissions Tons/Yr: 81.560079999999999
NOX - Oxides of Nitrogen Tons/Yr: 21.231449999999999
SOX - Oxides of Sulphur Tons/Yr: 1.3206500000000001
Particulate Matter Tons/Yr: 2.165
Part. Matter 10 Micrometers and Smllr Tons/Yr:2.1520100000000002

ENF:

Name: SANTA CLARA AND COASTAL LANDFILLS
Address: 2501 VENTURA
City,State,Zip: OXNARD, CA 93030
Region: 4
Facility Id: 260332
Agency Name: Oxnard City
Place Type: Waste Management Unit
Place Subtype: Land fill
Facility Type: Municipal/Domestic
Agency Type: City Agency
Of Agencies: 1
Place Latitude: 34.23303
Place Longitude: -119.20728
SIC Code 1: 4953
SIC Desc 1: Refuse Systems
SIC Code 2: Not reported
SIC Desc 2: Not reported

Map ID
Direction
Distance
Elevation

MAP FINDINGS

Site

Database(s)

EDR ID Number
EPA ID Number

OGDEN POWER PACIFIC OXNARD (Continued)

1000250669

SIC Code 3:	Not reported
SIC Desc 3:	Not reported
NAICS Code 1:	Not reported
NAICS Desc 1:	Not reported
NAICS Code 2:	Not reported
NAICS Desc 2:	Not reported
NAICS Code 3:	Not reported
NAICS Desc 3:	Not reported
# Of Places:	1
Source Of Facility:	Reg Meas
Design Flow:	0
Threat To Water Quality:	1
Complexity:	B
Pretreatment:	X - Facility is not a POTW
Facility Waste Type:	Solid wastes, NEC
Facility Waste Type 2:	Not reported
Facility Waste Type 3:	Not reported
Facility Waste Type 4:	Not reported
Program:	LNDISP
Program Category1:	LNDISP
Program Category2:	LNDISP
# Of Programs:	1
WDID:	4A560306005
Reg Measure Id:	148249
Reg Measure Type:	WDR
Region:	4
Order #:	00-080
Npdes# CA#:	Not reported
Major-Minor:	Not reported
Npdes Type:	Not reported
Reclamation:	N - No
Dredge Fill Fee:	Not reported
301H:	Not reported
Application Fee Amt Received:	Not reported
Status:	Historical
Status Date:	12/05/2012
Effective Date:	06/29/2000
Expiration/Review Date:	06/29/2005
Termination Date:	12/11/2002
WDR Review - Amend:	Not reported
WDR Review - Revise/Renew:	Not reported
WDR Review - Rescind:	Not reported
WDR Review - No Action Required:	Not reported
WDR Review - Pending:	Not reported
WDR Review - Planned:	Not reported
Status Enrollee:	N
Individual/General:	I
Fee Code:	Not reported
Direction/Voice:	Passive
Enforcement Id(EID):	244269
Region:	4
Order / Resolution Number:	NOV
Enforcement Action Type:	Notice of Violation
Effective Date:	03/07/2003
Adoption/Issuance Date:	Not reported
Achieve Date:	Not reported
Termination Date:	03/07/2003

Map ID
Direction
Distance
Elevation

MAP FINDINGS

Site

Database(s)

EDR ID Number
EPA ID Number

OGDEN POWER PACIFIC OXNARD (Continued)

1000250669

ACL Issuance Date: Not reported
EPL Issuance Date: Not reported
Status: Historical
Title: NOV (2nd) sent 3/7/03 for overdue postclosure maintenance monitoring reports.
Description: Second NOV sent 3/7/03 for overdue postclosure maintenance monitoring reports.
Program: LNDISP
Latest Milestone Completion Date: Not reported
Of Programs1: 1
Total Assessment Amount: 0
Initial Assessed Amount: 0
Liability \$ Amount: 0
Project \$ Amount: 0
Liability \$ Paid: 0
Project \$ Completed: 0
Total \$ Paid/Completed Amount: 0

Name: SANTA CLARA AND COASTAL LANDFILLS
Address: 2501 VENTURA
City,State,Zip: OXNARD, CA 93030
Region: 4
Facility Id: 260332
Agency Name: Oxnard City
Place Type: Waste Management Unit
Place Subtype: Land fill
Facility Type: Municipal/Domestic
Agency Type: City Agency
Of Agencies: 1
Place Latitude: 34.23303
Place Longitude: -119.20728
SIC Code 1: 4953
SIC Desc 1: Refuse Systems
SIC Code 2: Not reported
SIC Desc 2: Not reported
SIC Code 3: Not reported
SIC Desc 3: Not reported
NAICS Code 1: Not reported
NAICS Desc 1: Not reported
NAICS Code 2: Not reported
NAICS Desc 2: Not reported
NAICS Code 3: Not reported
NAICS Desc 3: Not reported
Of Places: 1
Source Of Facility: Reg Meas
Design Flow: 0
Threat To Water Quality: 1
Complexity: B
Pretreatment: X - Facility is not a POTW
Facility Waste Type: Solid wastes, NEC
Facility Waste Type 2: Not reported
Facility Waste Type 3: Not reported
Facility Waste Type 4: Not reported
Program: LNDISP
Program Category1: LNDISP
Program Category2: LNDISP
Of Programs: 1

Map ID
Direction
Distance
Elevation

MAP FINDINGS

Site

Database(s)

EDR ID Number
EPA ID Number

OGDEN POWER PACIFIC OXNARD (Continued)

1000250669

WDID:	4A560306005
Reg Measure Id:	148249
Reg Measure Type:	WDR
Region:	4
Order #:	00-080
Npdes# CA#:	Not reported
Major-Minor:	Not reported
Npdes Type:	Not reported
Reclamation:	N - No
Dredge Fill Fee:	Not reported
301H:	Not reported
Application Fee Amt Received:	Not reported
Status:	Historical
Status Date:	12/05/2012
Effective Date:	06/29/2000
Expiration/Review Date:	06/29/2005
Termination Date:	12/11/2002
WDR Review - Amend:	Not reported
WDR Review - Revise/Renew:	Not reported
WDR Review - Rescind:	Not reported
WDR Review - No Action Required:	Not reported
WDR Review - Pending:	Not reported
WDR Review - Planned:	Not reported
Status Enrollee:	N
Individual/General:	I
Fee Code:	Not reported
Direction/Voice:	Passive
Enforcement Id(EID):	241895
Region:	4
Order / Resolution Number:	NOV
Enforcement Action Type:	Notice of Violation
Effective Date:	04/24/2002
Adoption/Issuance Date:	Not reported
Achieve Date:	Not reported
Termination Date:	04/24/2002
ACL Issuance Date:	Not reported
EPL Issuance Date:	Not reported
Status:	Historical
Title:	NOV sent 4/24/02 for overdue postclosure maintenance monitoring reports.
Description:	NOV sent 4/24/02 for overdue postclosure maintenance monitoring reports.
Program:	LNDISP
Latest Milestone Completion Date:	Not reported
# Of Programs1:	1
Total Assessment Amount:	0
Initial Assessed Amount:	0
Liability \$ Amount:	0
Project \$ Amount:	0
Liability \$ Paid:	0
Project \$ Completed:	0
Total \$ Paid/Completed Amount:	0
Name:	SANTA CLARA AND COASTAL LANDFILLS
Address:	2501 VENTURA
City,State,Zip:	OXNARD, CA 93030
Region:	4

Map ID
Direction
Distance
Elevation

MAP FINDINGS

Site

Database(s)

EDR ID Number
EPA ID Number

OGDEN POWER PACIFIC OXNARD (Continued)

1000250669

Facility Id:	260332
Agency Name:	Oxnard City
Place Type:	Waste Management Unit
Place Subtype:	Land fill
Facility Type:	Municipal/Domestic
Agency Type:	City Agency
# Of Agencies:	2
Place Latitude:	34.23303
Place Longitude:	-119.20728
SIC Code 1:	4953
SIC Desc 1:	Refuse Systems
SIC Code 2:	Not reported
SIC Desc 2:	Not reported
SIC Code 3:	Not reported
SIC Desc 3:	Not reported
NAICS Code 1:	Not reported
NAICS Desc 1:	Not reported
NAICS Code 2:	Not reported
NAICS Desc 2:	Not reported
NAICS Code 3:	Not reported
NAICS Desc 3:	Not reported
# Of Places:	1
Source Of Facility:	Reg Meas
Design Flow:	0
Threat To Water Quality:	2
Complexity:	B
Pretreatment:	X - Facility is not a POTW
Facility Waste Type:	Solid wastes, NEC
Facility Waste Type 2:	Not reported
Facility Waste Type 3:	Not reported
Facility Waste Type 4:	Not reported
Program:	LFNONOPER
Program Category1:	LNDISP
Program Category2:	LNDISP
# Of Programs:	1
WDID:	4A560306005
Reg Measure Id:	310585
Reg Measure Type:	WDR
Region:	4
Order #:	R4-2002-0191
Npdes# CA#:	Not reported
Major-Minor:	Not reported
Npdes Type:	Not reported
Reclamation:	N - No
Dredge Fill Fee:	Not reported
301H:	Not reported
Application Fee Amt Received:	44300
Status:	Historical
Status Date:	05/20/2019
Effective Date:	12/12/2002
Expiration/Review Date:	12/12/2012
Termination Date:	05/08/2019
WDR Review - Amend:	Not reported
WDR Review - Revise/Renew:	Not reported
WDR Review - Rescind:	Not reported
WDR Review - No Action Required:	Not reported
WDR Review - Pending:	Not reported

Map ID
Direction
Distance
Elevation

MAP FINDINGS

Site

Database(s)

EDR ID Number
EPA ID Number

OGDEN POWER PACIFIC OXNARD (Continued)

1000250669

WDR Review - Planned:	Not reported
Status Enrollee:	N
Individual/General:	I
Fee Code:	59 - Land Disposal Site not paying tipping fee
Direction/Voice:	Passive
Enforcement Id(EID):	343066
Region:	4
Order / Resolution Number:	NOV
Enforcement Action Type:	Notice of Violation
Effective Date:	03/05/2008
Adoption/Issuance Date:	03/05/2008
Achieve Date:	Not reported
Termination Date:	03/05/2008
ACL Issuance Date:	Not reported
EPL Issuance Date:	Not reported
Status:	Historical
Title:	NOV sent 3/5/08 for violations of Post Closure Requirements in R4-2002-0191.
Description:	NOV sent 3/5/08 for violations of Post Closure Requirements in R4-2002-0191.
Program:	LNDISP
Latest Milestone Completion Date:	Not reported
# Of Programs1:	1
Total Assessment Amount:	0
Initial Assessed Amount:	0
Liability \$ Amount:	0
Project \$ Amount:	0
Liability \$ Paid:	0
Project \$ Completed:	0
Total \$ Paid/Completed Amount:	0

CIWQS:

Name:	SANTA CLARA AND COASTAL LANDFILLS
Address:	2501 VENTURA
City,State,Zip:	OXNARD, CA 93030
Agency:	Oxnard City
Agency Address:	305 West Third Street, Oxnard, CA 93030
Place/Project Type:	Land fill
SIC/NAICS:	4953
Region:	4
Program:	LFNONOPER, LNDISP, SLIC
Regulatory Measure Status:	Active
Regulatory Measure Type:	WDR
Order Number:	R4-2019-0051
WDID:	4A560306005
NPDES Number:	Not reported
Adoption Date:	05/09/2019
Effective Date:	05/09/2019
Termination Date:	Not reported
Expiration/Review Date:	05/09/2029
Design Flow:	Not reported
Major/Minor:	Not reported
Complexity:	B
TTWQ:	2
Enforcement Actions within 5 years:	0
Violations within 5 years:	0
Latitude:	34.23167

Map ID
Direction
Distance
Elevation

MAP FINDINGS

Site

Database(s)

EDR ID Number
EPA ID Number

OGDEN POWER PACIFIC OXNARD (Continued)

1000250669

Longitude: -119.20835

Name: SANTA CLARA AND COASTAL LANDFILLS
Address: 2501 VENTURA
City,State,Zip: OXNARD, CA 93030
Agency: Ventura Regional Sanitation District
Agency Address: 1001 Partridge Drive 150, Ventura, CA 93003-0704
Place/Project Type: Land fill
SIC/NAICS: 4953
Region: 4
Program: LFNONOPER
Regulatory Measure Status: Active
Regulatory Measure Type: WDR
Order Number: R4-2019-0051
WDID: 4A560306005
NPDES Number: Not reported
Adoption Date: 05/09/2019
Effective Date: 05/09/2019
Termination Date: Not reported
Expiration/Review Date: 05/09/2029
Design Flow: Not reported
Major/Minor: Not reported
Complexity: B
TTWQ: 2
Enforcement Actions within 5 years: 0
Violations within 5 years: 0
Latitude: 34.23167
Longitude: -119.20835

CERS:

Name: SANTA CLARA AND COASTAL LANDFILLS
Address: 2501 VENTURA
City,State,Zip: OXNARD, CA 93030
Site ID: 150914
CERS ID: 260332
CERS Description: Tanks & Ground Water Clean Up

Violations:

Site ID: 150914
Site Name: Santa Clara and Coastal Landfills
Violation Date: 02-08-2008
Citation: California Water Code
Violation Description: Not reported
Violation Notes: Inspection 2/8/08: Cover soils eroded at the southeast corner of the landfill due to an inadequate drainage control system.
Violation Division: Water Boards
Violation Program: LNDISP
Violation Source: CIWQS,

Site ID: 150914
Site Name: Santa Clara and Coastal Landfills
Violation Date: 10-17-2000
Citation: California Water Code
Violation Description: Not reported
Violation Notes: WDR violation: Total dissolved solids.
Violation Division: Water Boards
Violation Program: LNDISP

Map ID
Direction
Distance
Elevation

MAP FINDINGS

Site

Database(s)

EDR ID Number
EPA ID Number

OGDEN POWER PACIFIC OXNARD (Continued)

1000250669

Violation Source: CIWQS,

Evaluation:

Eval General Type: Compliance Evaluation Inspection
Eval Date: 01-16-2013
Violations Found: No
Eval Type: RWQCB Type B compliance inspection
Eval Notes: Not reported
Eval Division: Water Boards
Eval Program: SLIC
Eval Source: CIWQS,

Eval General Type: Compliance Evaluation Inspection
Eval Date: 01-23-2015
Violations Found: No
Eval Type: RWQCB Type B compliance inspection
Eval Notes: Not reported
Eval Division: Water Boards
Eval Program: LFNONOPER
Eval Source: CIWQS,

Eval General Type: Compliance Evaluation Inspection
Eval Date: 01-26-2012
Violations Found: No
Eval Type: RWQCB Type B compliance inspection
Eval Notes: Not reported
Eval Division: Water Boards
Eval Program: SLIC
Eval Source: CIWQS,

Eval General Type: Compliance Evaluation Inspection
Eval Date: 02-08-2008
Violations Found: No
Eval Type: RWQCB Type B compliance inspection
Eval Notes: Not reported
Eval Division: Water Boards
Eval Program: LFNONOPER
Eval Source: CIWQS,

Eval General Type: Compliance Evaluation Inspection
Eval Date: 02-14-2002
Violations Found: No
Eval Type: RWQCB Type B compliance inspection
Eval Notes: Not reported
Eval Division: Water Boards
Eval Program: SLIC
Eval Source: CIWQS,

Eval General Type: Compliance Evaluation Inspection
Eval Date: 03-03-2006
Violations Found: No
Eval Type: RWQCB Type B compliance inspection
Eval Notes: Not reported
Eval Division: Water Boards
Eval Program: SLIC
Eval Source: CIWQS,

Map ID
Direction
Distance
Elevation

MAP FINDINGS

Site

Database(s)

EDR ID Number
EPA ID Number

OGDEN POWER PACIFIC OXNARD (Continued)

1000250669

Eval General Type: Compliance Evaluation Inspection
Eval Date: 03-07-2001
Violations Found: No
Eval Type: RWQCB Type B compliance inspection
Eval Notes: Not reported
Eval Division: Water Boards
Eval Program: LFNONOPER
Eval Source: CIWQS,

Eval General Type: Compliance Evaluation Inspection
Eval Date: 03-11-2010
Violations Found: No
Eval Type: RWQCB Type B compliance inspection
Eval Notes: Not reported
Eval Division: Water Boards
Eval Program: LFNONOPER
Eval Source: CIWQS,

Eval General Type: Compliance Evaluation Inspection
Eval Date: 03-14-2007
Violations Found: No
Eval Type: RWQCB Type B compliance inspection
Eval Notes: Not reported
Eval Division: Water Boards
Eval Program: SLIC
Eval Source: CIWQS,

Eval General Type: Compliance Evaluation Inspection
Eval Date: 03-18-2011
Violations Found: No
Eval Type: RWQCB Type B compliance inspection
Eval Notes: Not reported
Eval Division: Water Boards
Eval Program: LFNONOPER
Eval Source: CIWQS,

Eval General Type: Compliance Evaluation Inspection
Eval Date: 03-26-2009
Violations Found: No
Eval Type: RWQCB Type B compliance inspection
Eval Notes: Not reported
Eval Division: Water Boards
Eval Program: LFNONOPER
Eval Source: CIWQS,

Eval General Type: Compliance Evaluation Inspection
Eval Date: 04-06-2000
Violations Found: No
Eval Type: RWQCB Type B compliance inspection
Eval Notes: Not reported
Eval Division: Water Boards
Eval Program: SLIC
Eval Source: CIWQS,

Eval General Type: Compliance Evaluation Inspection
Eval Date: 05-31-2017
Violations Found: No

Map ID
Direction
Distance
Elevation

MAP FINDINGS

Site

Database(s)

EDR ID Number
EPA ID Number

OGDEN POWER PACIFIC OXNARD (Continued)

1000250669

Eval Type: RWQCB Type B compliance inspection
Eval Notes: Not reported
Eval Division: Water Boards
Eval Program: LFNONOPER
Eval Source: CIWQS,

Eval General Type: Compliance Evaluation Inspection
Eval Date: 01-26-2005
Violations Found: No
Eval Type: RWQCB Type B compliance inspection
Eval Notes: Not reported
Eval Division: Water Boards
Eval Program: LFNONOPER
Eval Source: CIWQS,

Eval General Type: Compliance Evaluation Inspection
Eval Date: 02-11-2004
Violations Found: No
Eval Type: RWQCB Type B compliance inspection
Eval Notes: Not reported
Eval Division: Water Boards
Eval Program: SLIC
Eval Source: CIWQS,

Eval General Type: Compliance Evaluation Inspection
Eval Date: 02-19-2003
Violations Found: No
Eval Type: RWQCB Type B compliance inspection
Eval Notes: Not reported
Eval Division: Water Boards
Eval Program: LFNONOPER
Eval Source: CIWQS,

Eval General Type: Compliance Evaluation Inspection
Eval Date: 03-07-2001
Violations Found: No
Eval Type: RWQCB Type B compliance inspection
Eval Notes: Not reported
Eval Division: Water Boards
Eval Program: SLIC
Eval Source: CIWQS,

Eval General Type: Compliance Evaluation Inspection
Eval Date: 06-09-2021
Violations Found: No
Eval Type: RWQCB Type B compliance inspection
Eval Notes: Not reported
Eval Division: Water Boards
Eval Program: SLIC
Eval Source: CIWQS,

Eval General Type: Compliance Evaluation Inspection
Eval Date: 06-27-2018
Violations Found: No
Eval Type: RWQCB Type B compliance inspection
Eval Notes: Not reported
Eval Division: Water Boards

Map ID
Direction
Distance
Elevation

MAP FINDINGS

Site

Database(s)

EDR ID Number
EPA ID Number

OGDEN POWER PACIFIC OXNARD (Continued)

1000250669

Eval Program:	SLIC
Eval Source:	CIWQS,
Eval General Type:	Compliance Evaluation Inspection
Eval Date:	01-23-2015
Violations Found:	No
Eval Type:	RWQCB Type B compliance inspection
Eval Notes:	Not reported
Eval Division:	Water Boards
Eval Program:	SLIC
Eval Source:	CIWQS,
Eval General Type:	Compliance Evaluation Inspection
Eval Date:	01-26-2005
Violations Found:	No
Eval Type:	RWQCB Type B compliance inspection
Eval Notes:	Not reported
Eval Division:	Water Boards
Eval Program:	SLIC
Eval Source:	CIWQS,
Eval General Type:	Compliance Evaluation Inspection
Eval Date:	02-08-2008
Violations Found:	No
Eval Type:	RWQCB Type B compliance inspection
Eval Notes:	Not reported
Eval Division:	Water Boards
Eval Program:	SLIC
Eval Source:	CIWQS,
Eval General Type:	Compliance Evaluation Inspection
Eval Date:	02-11-2004
Violations Found:	No
Eval Type:	RWQCB Type B compliance inspection
Eval Notes:	Not reported
Eval Division:	Water Boards
Eval Program:	LFNONOPER
Eval Source:	CIWQS,
Eval General Type:	Compliance Evaluation Inspection
Eval Date:	02-14-2002
Violations Found:	No
Eval Type:	RWQCB Type B compliance inspection
Eval Notes:	Not reported
Eval Division:	Water Boards
Eval Program:	LFNONOPER
Eval Source:	CIWQS,
Eval General Type:	Compliance Evaluation Inspection
Eval Date:	02-19-2003
Violations Found:	No
Eval Type:	RWQCB Type B compliance inspection
Eval Notes:	Not reported
Eval Division:	Water Boards
Eval Program:	SLIC
Eval Source:	CIWQS,

Map ID
Direction
Distance
Elevation

MAP FINDINGS

Site

Database(s)

EDR ID Number
EPA ID Number

OGDEN POWER PACIFIC OXNARD (Continued)

1000250669

Eval General Type: Compliance Evaluation Inspection
Eval Date: 03-03-2006
Violations Found: No
Eval Type: RWQCB Type B compliance inspection
Eval Notes: Not reported
Eval Division: Water Boards
Eval Program: LFNONOPER
Eval Source: CIWQS,

Eval General Type: Compliance Evaluation Inspection
Eval Date: 03-11-2010
Violations Found: No
Eval Type: RWQCB Type B compliance inspection
Eval Notes: Not reported
Eval Division: Water Boards
Eval Program: SLIC
Eval Source: CIWQS,

Eval General Type: Compliance Evaluation Inspection
Eval Date: 03-12-2014
Violations Found: No
Eval Type: RWQCB Type B compliance inspection
Eval Notes: Not reported
Eval Division: Water Boards
Eval Program: LFNONOPER
Eval Source: CIWQS,

Eval General Type: Compliance Evaluation Inspection
Eval Date: 03-14-2007
Violations Found: No
Eval Type: RWQCB Type B compliance inspection
Eval Notes: Not reported
Eval Division: Water Boards
Eval Program: LFNONOPER
Eval Source: CIWQS,

Eval General Type: Compliance Evaluation Inspection
Eval Date: 03-18-2011
Violations Found: No
Eval Type: RWQCB Type B compliance inspection
Eval Notes: Not reported
Eval Division: Water Boards
Eval Program: SLIC
Eval Source: CIWQS,

Eval General Type: Compliance Evaluation Inspection
Eval Date: 03-26-2009
Violations Found: No
Eval Type: RWQCB Type B compliance inspection
Eval Notes: Not reported
Eval Division: Water Boards
Eval Program: SLIC
Eval Source: CIWQS,

Eval General Type: Compliance Evaluation Inspection
Eval Date: 04-06-2000
Violations Found: No

Map ID
Direction
Distance
Elevation

MAP FINDINGS

Site

Database(s)

EDR ID Number
EPA ID Number

OGDEN POWER PACIFIC OXNARD (Continued)

1000250669

Eval Type: RWQCB Type B compliance inspection
Eval Notes: Not reported
Eval Division: Water Boards
Eval Program: LFNONOPER
Eval Source: CIWQS,

Eval General Type: Compliance Evaluation Inspection
Eval Date: 06-27-2018
Violations Found: No
Eval Type: RWQCB Type B compliance inspection
Eval Notes: Not reported
Eval Division: Water Boards
Eval Program: LFNONOPER
Eval Source: CIWQS,

Eval General Type: Compliance Evaluation Inspection
Eval Date: 01-16-2013
Violations Found: No
Eval Type: RWQCB Type B compliance inspection
Eval Notes: Not reported
Eval Division: Water Boards
Eval Program: LFNONOPER
Eval Source: CIWQS,

Eval General Type: Compliance Evaluation Inspection
Eval Date: 01-26-2012
Violations Found: No
Eval Type: RWQCB Type B compliance inspection
Eval Notes: Not reported
Eval Division: Water Boards
Eval Program: LFNONOPER
Eval Source: CIWQS,

Eval General Type: Compliance Evaluation Inspection
Eval Date: 03-12-2014
Violations Found: No
Eval Type: RWQCB Type B compliance inspection
Eval Notes: Not reported
Eval Division: Water Boards
Eval Program: SLIC
Eval Source: CIWQS,

Eval General Type: Compliance Evaluation Inspection
Eval Date: 05-31-2017
Violations Found: No
Eval Type: RWQCB Type B compliance inspection
Eval Notes: Not reported
Eval Division: Water Boards
Eval Program: SLIC
Eval Source: CIWQS,

Eval General Type: Compliance Evaluation Inspection
Eval Date: 06-09-2021
Violations Found: No
Eval Type: RWQCB Type B compliance inspection
Eval Notes: Not reported
Eval Division: Water Boards

Map ID
Direction
Distance
Elevation

MAP FINDINGS

Site

Database(s)

EDR ID Number
EPA ID Number

OGDEN POWER PACIFIC OXNARD (Continued)

1000250669

Eval Program: LFNONOPER
Eval Source: CIWQS,

Enforcement Action:

Site ID: 150914
Site Name: Santa Clara and Coastal Landfills
Site Address: 2501 VENTURA
Site City: OXNARD
Site Zip: 93030
Enf Action Date: 03-07-2003
Enf Action Type: Notice of Violation (Water)
Enf Action Description: Notice of Violation Letter (Informal)
Enf Action Notes: Not reported
Enf Action Division: Water Boards
Enf Action Program: LFNONOPER
Enf Action Source: CIWQS,

Site ID: 150914
Site Name: Santa Clara and Coastal Landfills
Site Address: 2501 VENTURA
Site City: OXNARD
Site Zip: 93030
Enf Action Date: 03-07-2003
Enf Action Type: Notice of Violation (Water)
Enf Action Description: Notice of Violation Letter (Informal)
Enf Action Notes: Not reported
Enf Action Division: Water Boards
Enf Action Program: SLIC
Enf Action Source: CIWQS,

Site ID: 150914
Site Name: Santa Clara and Coastal Landfills
Site Address: 2501 VENTURA
Site City: OXNARD
Site Zip: 93030
Enf Action Date: 04-24-2002
Enf Action Type: Notice of Violation (Water)
Enf Action Description: Notice of Violation Letter (Informal)
Enf Action Notes: Not reported
Enf Action Division: Water Boards
Enf Action Program: LFNONOPER
Enf Action Source: CIWQS,

Site ID: 150914
Site Name: Santa Clara and Coastal Landfills
Site Address: 2501 VENTURA
Site City: OXNARD
Site Zip: 93030
Enf Action Date: 04-24-2002
Enf Action Type: Notice of Violation (Water)
Enf Action Description: Notice of Violation Letter (Informal)
Enf Action Notes: Not reported
Enf Action Division: Water Boards
Enf Action Program: SLIC
Enf Action Source: CIWQS,

Map ID
Direction
Distance
Elevation

MAP FINDINGS

Site

Database(s)

EDR ID Number
EPA ID Number

OGDEN POWER PACIFIC OXNARD (Continued)

1000250669

Name: PACIFIC RECOVERY CORP - OXNARD
Address: 2501 NORTH VENTURA ROAD
City,State,Zip: OXNARD, CA 93036-2200
Site ID: 485662
CERS ID: 110001185244
CERS Description: US EPA Air Emission Inventory System (EIS)

Affiliation:

Affiliation Type Desc: Environmental Contact
Entity Name: ANDREW WA
Entity Title: Not reported
Affiliation Address: POBOX 30900
Affiliation City: LOSANGELES
Affiliation State: CA
Affiliation Country: Not reported
Affiliation Zip: Not reported
Affiliation Phone: ,

Affiliation Type Desc: Environmental Contact
Entity Name: MR LEE GARRIS
Entity Title: Not reported
Affiliation Address: Not reported
Affiliation City: Not reported
Affiliation State: Not reported
Affiliation Country: Not reported
Affiliation Zip: Not reported
Affiliation Phone: ,

Name: EL RIO DISPOSAL SITE
Address: 2501 VENTURA ROAD
City,State,Zip: OXNARD, CA 93036
Site ID: 216844
CERS ID: T10000005101
CERS Description: Land Disposal Site

Affiliation:

Affiliation Type Desc: Regional Board Caseworker
Entity Name: Wen Yang - LOS ANGELES RWQCB (REGION 4)
Entity Title: Not reported
Affiliation Address: 320 W. 4TH ST., SUITE 200
Affiliation City: LOS ANGELES
Affiliation State: CA
Affiliation Country: Not reported
Affiliation Zip: Not reported
Affiliation Phone: 2136202253,

Name: COASTAL / SANTA CLARA LANDFILL
Address: 2501 VENTURA ROAD
City,State,Zip: OXNARD, CA 93030
Site ID: 232556
CERS ID: L10009668847
CERS Description: Land Disposal Site

Affiliation:

Affiliation Type Desc: Regional Board Caseworker
Entity Name: ENRIQUE CASAS - LOS ANGELES RWQCB (REGION 4)
Entity Title: Not reported

Map ID
Direction
Distance
Elevation

MAP FINDINGS

Site

Database(s)

EDR ID Number
EPA ID Number

OGDEN POWER PACIFIC OXNARD (Continued)

1000250669

Affiliation Address: 320 W. 4TH ST., SUITE 200
Affiliation City: LOS ANGELES
Affiliation State: CA
Affiliation Country: Not reported
Affiliation Zip: Not reported
Affiliation Phone: ,

K52
ENE
1/8-1/4
0.189 mi.
997 ft.

LARRY'S CHEVRON
2505 VENTURA BLVD.
OXNARD, CA

UST **U002169504**
N/A

Site 5 of 8 in cluster K

Relative:
Higher

VENTURA CO. UST:

Actual:
82 ft.

Name: LARRY'S CHEVRON
Address: 2505 VENTURA BLVD.
City: OXNARD
Facility ID: D 703
Facility Status: Inactive

K53
ENE
1/8-1/4
0.189 mi.
997 ft.

GEORGE PAYMARD
2505 VENTURA BLVD
OXNARD, CA 93030

LUST **S102859924**
Cortese **N/A**
CERS

Site 6 of 8 in cluster K

Relative:
Higher

LUST REG 4:

Actual:
82 ft.

Region: 4
Regional Board: 04
County: Ventura
Facility Id: C-89161
Status: Case Closed
Substance: Gasoline
Substance Quantity: Not reported
Local Case No: 89161
Case Type: Groundwater
Abatement Method Used at the Site: Excavate and Treat
Global ID: T0611100560
W Global ID: Not reported
Staff: UNK
Local Agency: 56000L
Cross Street: Not reported
Enforcement Type: EF
Date Leak Discovered: 10/30/1989
Date Leak First Reported: 10/30/1989
Date Leak Record Entered: Not reported
Date Confirmation Began: 10/30/1989
Date Leak Stopped: Not reported
Date Case Last Changed on Database: Not reported
Date the Case was Closed: 8/4/1997
How Leak Discovered: Not reported
How Leak Stopped: Not reported
Cause of Leak: Not reported
Leak Source: Not reported
Operator: Not reported

Map ID
Direction
Distance
Elevation

MAP FINDINGS

Site

Database(s)

EDR ID Number
EPA ID Number

GEORGE PAYMARD (Continued)

S102859924

Water System: Not reported
Well Name: Not reported
Approx. Dist To Production Well (ft): 243.89853213007246313172606844
Source of Cleanup Funding: F
Preliminary Site Assessment Workplan Submitted: 10/30/1989
Preliminary Site Assessment Began: 10/30/1989
Pollution Characterization Began: 10/30/1989
Remediation Plan Submitted: 11/30/1993
Remedial Action Underway: 11/30/1993
Post Remedial Action Monitoring Began: 3/31/1997
Enforcement Action Date: 10/30/1989
Historical Max MTBE Date: Not reported
Hist Max MTBE Conc in Groundwater: Not reported
Hist Max MTBE Conc in Soil: Not reported
Significant Interim Remedial Action Taken: Not reported
GW Qualifier: Not reported
Soil Qualifier: Not reported
Organization: Not reported
Owner Contact: Not reported
Responsible Party: BUD AND KEN LUMBER
RP Address: Not reported
Program: LUST
Lat/Long: 34.2229606 / -1
Local Agency Staff: EHD
Beneficial Use: Not reported
Priority: Not reported
Cleanup Fund Id: Not reported
Suspended: Not reported
Assigned Name: Not reported
Summary: Not reported

VENTURA CO. LUST:

Name: PAYMARD MOBIL (GEORGE)
Address: 2505 VENTURA BLVD
City: OXNARD
Region: VENTURA
Facility ID: 89161
Status: Case Closed

CORTESE:

Name: PAYMARD MOBIL (GEORGE)
Address: 2505 VENTURA BLVD
City,State,Zip: OXNARD, CA 93030
Region: CORTESE
Envirostor Id: Not reported
Global ID: T0611100560
Site/Facility Type: LUST CLEANUP SITE
Cleanup Status: COMPLETED - CASE CLOSED
Status Date: Not reported
Site Code: Not reported
Latitude: Not reported
Longitude: Not reported
Owner: Not reported
Enf Type: Not reported
Swat R: Not reported
Flag: active

Map ID
Direction
Distance
Elevation

MAP FINDINGS

Site

Database(s)

EDR ID Number
EPA ID Number

GEORGE PAYMARD (Continued)

S102859924

Order No: Not reported
Waste Discharge System No: Not reported
Effective Date: Not reported
Region 2: Not reported
WID Id: Not reported
Solid Waste Id No: Not reported
Waste Management Unit Name: Not reported
File Name: Active Open

CERS:

Name: PAYMARD MOBIL (GEORGE)
Address: 2505 VENTURA BLVD
City,State,Zip: OXNARD, CA 93030
Site ID: 221936
CERS ID: T0611100560
CERS Description: Leaking Underground Storage Tank Cleanup Site

Affiliation:

Affiliation Type Desc: Regional Board Caseworker
Entity Name: DANIEL PIROTTON - LOS ANGELES RWQCB (REGION 4)
Entity Title: Not reported
Affiliation Address: Not reported
Affiliation City: R4 UNKNOWN
Affiliation State: CA
Affiliation Country: Not reported
Affiliation Zip: Not reported
Affiliation Phone: 2135766714,

K54
ENE
1/8-1/4
0.189 mi.
997 ft.

GEORGE PAYMARD
2505 VENTURA
OXNARD, CA 93030
Site 7 of 8 in cluster K

LUST **S100276268**
CHMIRS **N/A**
VENTURA CO. BWT
HIST CORTESE

Relative:
Higher

Actual:
82 ft.

LUST:

Name: PAYMARD MOBIL (GEORGE)
Address: 2505 VENTURA BLVD
City,State,Zip: OXNARD, CA 93030
Lead Agency: VENTURA COUNTY
Case Type: LUST Cleanup Site
Geo Track: http://geotracker.waterboards.ca.gov/profile_report.asp?global_id=T0611100560
Global Id: T0611100560
Latitude: 34.223241
Longitude: -119.141286
Status: Completed - Case Closed
Status Date: 08/04/1997
Case Worker: Not reported
RB Case Number: C-89161
Local Agency: Not reported
File Location: Not reported
Local Case Number: 89161
Potential Media Affect: Other Groundwater (uses other than drinking water)
Potential Contaminants of Concern: Gasoline
Site History: Not reported

LUST:

Global Id: T0611100560

Map ID
Direction
Distance
Elevation

MAP FINDINGS

Site

Database(s)

EDR ID Number
EPA ID Number

GEORGE PAYMARD (Continued)

S100276268

Contact Type: Regional Board Caseworker
Contact Name: DANIEL PIROTTON
Organization Name: LOS ANGELES RWQCB (REGION 4)
Address: Not reported
City: R4 UNKNOWN
Email: dpirotton@waterboards.ca.gov
Phone Number: 2135766714

LUST:

Global Id: T0611100560
Action Type: ENFORCEMENT
Date: 10/30/1989
Action: * Historical Enforcement

Global Id: T0611100560
Action Type: Other
Date: 10/30/1989
Action: Leak Discovery

Global Id: T0611100560
Action Type: Other
Date: 10/30/1989
Action: Leak Reported

LUST:

Global Id: T0611100560
Status: Open - Case Begin Date
Status Date: 10/30/1989

Global Id: T0611100560
Status: Open - Site Assessment
Status Date: 10/30/1989

Global Id: T0611100560
Status: Open - Remediation
Status Date: 11/30/1993

Global Id: T0611100560
Status: Open - Verification Monitoring
Status Date: 03/31/1997

Global Id: T0611100560
Status: Completed - Case Closed
Status Date: 08/04/1997

CHMIRS:

Name: Not reported
Address: 2505 VENTURA BLVD.
City,State,Zip: OXNARD, CA 93065
OES Incident Number: 098013
OES notification: Not reported
OES Date: Not reported
OES Time: Not reported
Date Completed: 07-FEB-90
Property Use: 962

Map ID
Direction
Distance
Elevation

MAP FINDINGS

Site

Database(s)

EDR ID Number
EPA ID Number

GEORGE PAYMARD (Continued)

S100276268

Agency Id Number: 56712
Agency Incident Number: 90013
Time Notified: 1630
Time Completed: 1800
Surrounding Area: 500
Estimated Temperature: 75
Property Management: C
More Than Two Substances Involved?: N
Resp Agncy Personel # Of Decontaminated: 0
Responding Agency Personel # Of Injuries: 0
Responding Agency Personel # Of Fatalities: 0
Others Number Of Decontaminated: 0
Others Number Of Injuries: 0
Others Number Of Fatalities: 0
Vehicle Make/year: Not reported
Vehicle License Number: Not reported
Vehicle State: Not reported
Vehicle Id Number: Not reported
CA DOT PUC/ICC Number: Not reported
Company Name: Not reported
Reporting Officer Name/ID: STEVE KEPHART
Report Date: 07-FEB-90
Facility Telephone: 805 654-2813
Waterway Involved: Not reported
Waterway: Not reported
Spill Site: Not reported
Cleanup By: Not reported
Containment: Not reported
What Happened: Not reported
Type: Not reported
Measure: Not reported
Other: Not reported
Date/Time: Not reported
Year: 88-92
Agency: Not reported
Incident Date: 07-FEB-90
Admin Agency: Not reported
Amount: Not reported
Contained: Not reported
Site Type: Not reported
E Date: 26-JUN-91
Substance: Not reported
Unknown: Not reported
Substance #2: Not reported
Substance #3: Not reported
Evacuations: Not reported
Number of Injuries: Not reported
Number of Fatalities: Not reported
#1 Pipeline: Not reported
#2 Pipeline: Not reported
#3 Pipeline: Not reported
#1 Vessel >= 300 Tons: Not reported
#2 Vessel >= 300 Tons: Not reported
#3 Vessel >= 300 Tons: Not reported
Evacs: Not reported
Injuries: Not reported
Fatal: Not reported

Map ID
Direction
Distance
Elevation

MAP FINDINGS

Site

Database(s)

EDR ID Number
EPA ID Number

GEORGE PAYMARD (Continued)

S100276268

Comments: Y
Description: Not reported

VENTURA CO. BWT:

Name: CHEVRON - LARRY'S
Address: 2505 VENTURA BL
City,State,Zip: OXNARD, CA
Facility ID: HM 1631
Program: Not reported

HIST CORTESE:

edr_fname: GEORGE PAYMARD
edr_fadd1: 2505 VENTURA
City,State,Zip: OXNARD, CA 93030
Region: CORTESE
Facility County Code: 56
Reg By: LTNKA
Reg Id: C-89161

**L55
ESE
1/8-1/4
0.194 mi.
1022 ft.**

**R A GUZMAN DDS APC H J PEREZ JR DDS APC
2001 SOLAR DR
OXNARD, CA 93036**

**CERS HAZ WASTE
HAZNET
CERS
HWTS**

**S113168703
N/A**

Site 1 of 3 in cluster L

**Relative:
Lower
Actual:
77 ft.**

CERS HAZ WASTE:

Name: FARHAD DAFTARY, D.M.D
Address: 2001 SOLAR DR., SUITE 225
City,State,Zip: OXNARD, CA 93036
Site ID: 115933
CERS ID: 10201708
CERS Description: Hazardous Waste Generator

Name: ASSOCIATED HAND SURGEONS
Address: 2001 SOLAR DR. #220
City,State,Zip: OXNARD, CA 93030
Site ID: 93689
CERS ID: 10200382
CERS Description: Hazardous Waste Generator

HAZNET:

Name: R A GUZMAN DDS APC H J PEREZ JR DDS APC
Address: 2001 SOLAR DR
Address 2: Not reported
City,State,Zip: OXNARD, CA 930362645
Contact: RONALD GUZMAN/DENTIST
Telephone: 8059836768
Mailing Name: Not reported
Mailing Address: 2001 SOLAR DR STE 200

Year: 2000
Gepaid: CAL923454091
TSD EPA ID: TND000772186
CA Waste Code: 133 - Aqueous solution with total organic residues 10 percent or more
Disposal Method: R01 - Recycler
Tons: 0.0208

Map ID
Direction
Distance
Elevation

MAP FINDINGS

Site

Database(s)

EDR ID Number
EPA ID Number

R A GUZMAN DDS APC H J PEREZ JR DDS APC (Continued)

S113168703

Year: 1999
Gepaid: CAL923454091
TSD EPA ID: CAD000088252
CA Waste Code: 133 - Aqueous solution with total organic residues 10 percent or more
Disposal Method: H01 - Transfer Station
Tons: 0.0208

Year: 1998
Gepaid: CAL923454091
TSD EPA ID: CAD000088252
CA Waste Code: 133 - Aqueous solution with total organic residues 10 percent or more
Disposal Method: H01 - Transfer Station
Tons: 0.0083

Additional Info:

Year: 2000
Gen EPA ID: CAL923454091

Shipment Date: 20000920
Creation Date: 1/9/2001 0:00:00
Receipt Date: 20001030
Manifest ID: 98090336
Trans EPA ID: CAD982431785
Trans Name: Not reported
Trans 2 EPA ID: CAL981024038
Trans 2 Name: Not reported
TSDF EPA ID: TND000772186
Trans Name: Not reported
TSDF Alt EPA ID: Not reported
TSDF Alt Name: Not reported
Waste Code Description: 133 - Aqueous solution with 10% or more total organic residues
RCRA Code: D001
Meth Code: R01 - Recycler
Quantity Tons: 0.0208
Waste Quantity: 5
Quantity Unit: G
Additional Code 1: Not reported
Additional Code 2: Not reported
Additional Code 3: Not reported
Additional Code 4: Not reported
Additional Code 5: Not reported

Additional Info:

Year: 1999
Gen EPA ID: CAL923454091

Shipment Date: 19990504
Creation Date: 7/7/1999 0:00:00
Receipt Date: 19990514
Manifest ID: 98090213
Trans EPA ID: CAD982431785
Trans Name: Not reported
Trans 2 EPA ID: Not reported
Trans 2 Name: Not reported
TSDF EPA ID: CAD000088252

Map ID
Direction
Distance
Elevation

MAP FINDINGS

Site

Database(s)

EDR ID Number
EPA ID Number

R A GUZMAN DDS APC H J PEREZ JR DDS APC (Continued)

S113168703

Trans Name: Not reported
TSDF Alt EPA ID: CAD000088252
TSDF Alt Name: Not reported
Waste Code Description: 133 - Aqueous solution with 10% or more total organic residues
RCRA Code: D001
Meth Code: H01 - Transfer Station
Quantity Tons: 0.0208
Waste Quantity: 5
Quantity Unit: G
Additional Code 1: Not reported
Additional Code 2: Not reported
Additional Code 3: Not reported
Additional Code 4: Not reported
Additional Code 5: Not reported

Additional Info:

Year: 1998
Gen EPA ID: CAL923454091

Shipment Date: 19980330
Creation Date: 5/26/1998 0:00:00
Receipt Date: 19980402
Manifest ID: 96393176
Trans EPA ID: CAD982431785
Trans Name: Not reported
Trans 2 EPA ID: Not reported
Trans 2 Name: Not reported
TSDF EPA ID: CAD000088252
Trans Name: Not reported
TSDF Alt EPA ID: CAD000088252
TSDF Alt Name: Not reported
Waste Code Description: 133 - Aqueous solution with 10% or more total organic residues
RCRA Code: D001
Meth Code: H01 - Transfer Station
Quantity Tons: 0.0083
Waste Quantity: 2
Quantity Unit: G
Additional Code 1: Not reported
Additional Code 2: Not reported
Additional Code 3: Not reported
Additional Code 4: Not reported
Additional Code 5: Not reported

CERS:

Name: ASSOCIATED HAND SURGEONS
Address: 2001 SOLAR DR. #220
City,State,Zip: OXNARD, CA 93030
Site ID: 93689
CERS ID: 10200382
CERS Description: Chemical Storage Facilities

Violations:

Site ID: 93689
Site Name: Associated Hand Surgeons
Violation Date: 01-14-2020
Citation: 22 CCR 12 66262.40(a) - California Code of Regulations, Title 22, Chapter 12, Section(s) 66262.40(a)

Map ID
Direction
Distance
Elevation

MAP FINDINGS

Site

Database(s)

EDR ID Number
EPA ID Number

R A GUZMAN DDS APC H J PEREZ JR DDS APC (Continued)

S113168703

Violation Description: Failure to keep a copy of each properly signed manifest for at least three years from the date the waste was accepted by the initial transporter. The manifest signed at the time the waste was accepted for transport shall be kept until receiving a signed copy from the designated facility which received the waste.

Violation Notes: Returned to compliance on 01/24/2020. Facility uses Anacapa X-ray.

Violation Division: Oxnard City CUPA

Violation Program: HW

Violation Source: CERS,

Site ID: 93689

Site Name: Associated Hand Surgeons

Violation Date: 02-27-2018

Citation: 22 CCR 12 66262.34(f) - California Code of Regulations, Title 22, Chapter 12, Section(s) 66262.34(f)

Violation Description: Failure to properly label hazardous waste accumulation containers and portable tanks with the following requirements: "Hazardous Waste", name and address of the generator, physical and chemical characteristics of the Hazardous Waste, and starting accumulation date.

Violation Notes: Returned to compliance on 03/23/2018. Container of waste photoprocessing solution is not labeled. Provide required information to hazardous waste container. See #2 on back of page 1. Blank label provided.

Violation Division: Oxnard City CUPA

Violation Program: HW

Violation Source: CERS,

Site ID: 93689

Site Name: Associated Hand Surgeons

Violation Date: 02-27-2018

Citation: HSC 6.5 Multiple - California Health and Safety Code, Chapter 6.5, Section(s) Multiple

Violation Description: Hazardous Waste Generator Program - Administration/Documentation - General

Violation Notes: Returned to compliance on 04/25/2018. Failure to provide required information to the Statewide database CERS. Create an account, get access to CERS ID # 10200382, provide required information, and submit to CERS. Brochure provided

Violation Division: Oxnard City CUPA

Violation Program: HW

Violation Source: CERS,

Evaluation:

Eval General Type: Compliance Evaluation Inspection

Eval Date: 01-14-2020

Violations Found: Yes

Eval Type: Routine done by local agency

Eval Notes: Office open Tuesdays and Thursdays. X-ray tech in on Thursdays.

Eval Division: Oxnard City CUPA

Eval Program: HW

Eval Source: CERS,

Eval General Type: Compliance Evaluation Inspection

Eval Date: 02-27-2018

Violations Found: Yes

Eval Type: Routine done by local agency

Map ID
Direction
Distance
Elevation

MAP FINDINGS

Site

Database(s)

EDR ID Number
EPA ID Number

R A GUZMAN DDS APC H J PEREZ JR DDS APC (Continued)

S113168703

Eval Notes: Anacapa X-Ray receipt available.
Eval Division: Oxnard City CUPA
Eval Program: HW
Eval Source: CERS,

Eval General Type: Compliance Evaluation Inspection
Eval Date: 04-12-2022
Violations Found: No
Eval Type: Routine done by local agency
Eval Notes: Not reported
Eval Division: Oxnard City CUPA
Eval Program: HW
Eval Source: CERS,

Affiliation:

Affiliation Type Desc: Facility Mailing Address
Entity Name: Mailing Address
Entity Title: Not reported
Affiliation Address: 2323 De La Vina #201
Affiliation City: Santa Barbara
Affiliation State: CA
Affiliation Country: Not reported
Affiliation Zip: 93105
Affiliation Phone: ,

Affiliation Type Desc: Parent Corporation
Entity Name: Associated Hand Surgeons
Entity Title: Not reported
Affiliation Address: Not reported
Affiliation City: Not reported
Affiliation State: Not reported
Affiliation Country: Not reported
Affiliation Zip: Not reported
Affiliation Phone: ,

Affiliation Type Desc: CUPA District
Entity Name: Oxnard Fire Department
Entity Title: Not reported
Affiliation Address: 360 West Second Street
Affiliation City: Oxnard
Affiliation State: CA
Affiliation Country: Not reported
Affiliation Zip: 93030
Affiliation Phone: (805) 385-7722,

Affiliation Type Desc: Environmental Contact
Entity Name: Robin Hurton
Entity Title: Not reported
Affiliation Address: 2323 De La Vina #102
Affiliation City: Santa Barbara
Affiliation State: CA
Affiliation Country: Not reported
Affiliation Zip: 93105
Affiliation Phone: ,

Affiliation Type Desc: Legal Owner
Entity Name: Robert Ruth, MD

Map ID
Direction
Distance
Elevation

MAP FINDINGS

Site

Database(s)

EDR ID Number
EPA ID Number

R A GUZMAN DDS APC H J PEREZ JR DDS APC (Continued)

S113168703

Entity Title: Not reported
Affiliation Address: 2001 Solar Dr. #220
Affiliation City: Santa Barbara
Affiliation State: CA
Affiliation Country: United States
Affiliation Zip: 93030
Affiliation Phone: (805) 682-2267,

Affiliation Type Desc: Operator
Entity Name: Associated Hand Surgeons
Entity Title: Not reported
Affiliation Address: Not reported
Affiliation City: Not reported
Affiliation State: Not reported
Affiliation Country: Not reported
Affiliation Zip: Not reported
Affiliation Phone: (805) 682-2267,

Name: FARHAD DAFTARY, D.M.D
Address: 2001 SOLAR DR., SUITE 225
City,State,Zip: OXNARD, CA 93036
Site ID: 115933
CERS ID: 10201708
CERS Description: Chemical Storage Facilities

Violations:
Site ID: 115933
Site Name: Farhad Daftary, D.M.D
Violation Date: 07-18-2018
Citation: 22 CCR 12 66262.40(a) - California Code of Regulations, Title 22, Chapter 12, Section(s) 66262.40(a)
Violation Description: Failure to keep a copy of each properly signed manifest for at least three years from the date the waste was accepted by the initial transporter. The manifest signed at the time the waste was accepted for transport shall be kept until receiving a signed copy from the designated facility which received the waste.
Violation Notes: Returned to compliance on 07/19/2018.
Violation Division: Oxnard City CUPA
Violation Program: HW
Violation Source: CERS,

Site ID: 115933
Site Name: Farhad Daftary, D.M.D
Violation Date: 02-03-2014
Citation: HSC 6.67 Multiple - California Health and Safety Code, Chapter 6.67, Section(s) Multiple
Violation Description: Haz Waste Generator Program - Administration/Documentation - General
Violation Notes: Returned to compliance on 09/29/2014. Facility has not provided information on State Database CERS. Log onto CERS and maintain annually.
Violation Division: Oxnard City CUPA
Violation Program: HW
Violation Source: CERS,

Site ID: 115933
Site Name: Farhad Daftary, D.M.D
Violation Date: 05-28-2015

Map ID
Direction
Distance
Elevation

MAP FINDINGS

Site

Database(s)

EDR ID Number
EPA ID Number

R A GUZMAN DDS APC H J PEREZ JR DDS APC (Continued)

S113168703

Citation: HSC 6.95 25508(d) - California Health and Safety Code, Chapter 6.95, Section(s) 25508(d)
Violation Description: Failure to complete and/or electronically submit a business plan when storing/handling a hazardous material at or above reportable quantities.
Violation Notes: Returned to compliance on 05/28/2015.
Violation Division: Oxnard City CUPA
Violation Program: HW
Violation Source: CERS,

Evaluation:

Eval General Type: Compliance Evaluation Inspection
Eval Date: 02-03-2014
Violations Found: Yes
Eval Type: Routine done by local agency
Eval Notes: Not reported
Eval Division: Oxnard City CUPA
Eval Program: HW
Eval Source: CERS,

Eval General Type: Compliance Evaluation Inspection
Eval Date: 07-18-2018
Violations Found: Yes
Eval Type: Routine done by local agency
Eval Notes: Not reported
Eval Division: Oxnard City CUPA
Eval Program: HW
Eval Source: CERS,

Eval General Type: Other/Unknown
Eval Date: 05-28-2015
Violations Found: Yes
Eval Type: Other, not routine, done by local agency
Eval Notes: NOV follow-up
Eval Division: Oxnard City CUPA
Eval Program: HW
Eval Source: CERS,

Eval General Type: Other/Unknown
Eval Date: 07-19-2018
Violations Found: No
Eval Type: Other, not routine, done by local agency
Eval Notes: Follow-up to verify disposal of X-ray solution.
Eval Division: Oxnard City CUPA
Eval Program: HW
Eval Source: CERS,

Enforcement Action:

Site ID: 115933
Site Name: Farhad Daftary, D.M.D
Site Address: 2001 SOLAR DR., SUITE 225
Site City: OXNARD
Site Zip: 93036
Enf Action Date: 05-04-2015
Enf Action Type: Notice of Violation (Unified Program)
Enf Action Description: Notice of Violation Issued by the Inspector at the Time of Inspection

Map ID
Direction
Distance
Elevation

MAP FINDINGS

Site

Database(s)

EDR ID Number
EPA ID Number

R A GUZMAN DDS APC H J PEREZ JR DDS APC (Continued)

S113168703

Enf Action Notes: Due 5/19/2015.
Enf Action Division: Oxnard City CUPA
Enf Action Program: HW
Enf Action Source: CERS,

Affiliation:

Affiliation Type Desc: Document Preparer
Entity Name: Rosaura Castillo
Entity Title: Not reported
Affiliation Address: Not reported
Affiliation City: Not reported
Affiliation State: Not reported
Affiliation Country: Not reported
Affiliation Zip: Not reported
Affiliation Phone: ,

Affiliation Type Desc: Facility Mailing Address
Entity Name: Mailing Address
Entity Title: Not reported
Affiliation Address: 2001 Solar Dr., Suite 225
Affiliation City: Oxnard
Affiliation State: CA
Affiliation Country: Not reported
Affiliation Zip: 93036
Affiliation Phone: ,

Affiliation Type Desc: CUPA District
Entity Name: Oxnard Fire Department
Entity Title: Not reported
Affiliation Address: 360 West Second Street
Affiliation City: Oxnard
Affiliation State: CA
Affiliation Country: Not reported
Affiliation Zip: 93030
Affiliation Phone: (805) 385-7722,

Affiliation Type Desc: Identification Signer
Entity Name: Farhad Daftary
Entity Title: president
Affiliation Address: Not reported
Affiliation City: Not reported
Affiliation State: Not reported
Affiliation Country: Not reported
Affiliation Zip: Not reported
Affiliation Phone: ,

Affiliation Type Desc: Legal Owner
Entity Name: Farhad Daftary
Entity Title: Not reported
Affiliation Address: 2001 Solar Dr., Suite 225
Affiliation City: Oxnard
Affiliation State: CA
Affiliation Country: United States
Affiliation Zip: 93036
Affiliation Phone: (805) 485-6416,

Affiliation Type Desc: Environmental Contact

Map ID
Direction
Distance
Elevation

MAP FINDINGS

Site

Database(s)

EDR ID Number
EPA ID Number

R A GUZMAN DDS APC H J PEREZ JR DDS APC (Continued)

S113168703

Entity Name: Farhad Daftary, D.M.D
Entity Title: Not reported
Affiliation Address: 2001 Solar Dr., Suite 225
Affiliation City: Oxnard
Affiliation State: CA
Affiliation Country: Not reported
Affiliation Zip: 93036
Affiliation Phone: ,

Affiliation Type Desc: Operator
Entity Name: farhad daftary dmd inc
Entity Title: Not reported
Affiliation Address: Not reported
Affiliation City: Not reported
Affiliation State: Not reported
Affiliation Country: Not reported
Affiliation Zip: Not reported
Affiliation Phone: (805) 485-6416,

Affiliation Type Desc: Parent Corporation
Entity Name: Farhad Daftary, D.M.D
Entity Title: Not reported
Affiliation Address: Not reported
Affiliation City: Not reported
Affiliation State: Not reported
Affiliation Country: Not reported
Affiliation Zip: Not reported
Affiliation Phone: ,

Affiliation Type Desc: Property Owner
Entity Name: Farhad Daftary
Entity Title: Not reported
Affiliation Address: 2001 Solar Dr., Suite 225
Affiliation City: Oxnard
Affiliation State: CA
Affiliation Country: United States
Affiliation Zip: 93036
Affiliation Phone: (805) 485-6416,

Name: GROSSMAN IMAGING CENTER
Address: 2001 SOLAR DR STE 135
City,State,Zip: OXNARD, CA 93036
Site ID: 120815
CERS ID: 10201060
CERS Description: Chemical Storage Facilities

Violations:
Site ID: 120815
Site Name: Grossman Imaging Center
Violation Date: 02-27-2018
Citation: HSC 6.95 25508(a)(1) - California Health and Safety Code, Chapter 6.95, Section(s) 25508(a)(1)
Violation Description: Failure to complete and electronically submit a site map with all required content.
Violation Notes: Returned to compliance on 03/14/2018. Site Map does not indicate the North direction. Label the North direction, upload, and save on CERS.
Violation Division: Oxnard City CUPA

Map ID
Direction
Distance
Elevation

MAP FINDINGS

Site

Database(s)

EDR ID Number
EPA ID Number

R A GUZMAN DDS APC H J PEREZ JR DDS APC (Continued)

S113168703

Violation Program:	HMRRP
Violation Source:	CERS,
Site ID:	120815
Site Name:	Grossman Imaging Center
Violation Date:	10-09-2017
Citation:	HSC 6.95 25508(a)(1) - California Health and Safety Code, Chapter 6.95, Section(s) 25508(a)(1)
Violation Description:	Failure to annually review and electronically certify that the business plan is complete and accurate on or before the annual due date.
Violation Notes:	Returned to compliance on 10/18/2017.
Violation Division:	Oxnard City CUPA
Violation Program:	HMRRP
Violation Source:	CERS,
Site ID:	120815
Site Name:	Grossman Imaging Center
Violation Date:	11-20-2014
Citation:	HSC 6.95 25508(d) - California Health and Safety Code, Chapter 6.95, Section(s) 25508(d)
Violation Description:	Failure to complete and/or electronically submit a business plan when storing/handling a hazardous material at or above reportable quantities.
Violation Notes:	Returned to compliance on 12/18/2014. Facility has not logged into Statewide database CERS. Log onto CERS and provide required information. Maintain annually. Brochure provided.
Violation Division:	Oxnard City CUPA
Violation Program:	HMRRP
Violation Source:	CERS,
Site ID:	120815
Site Name:	Grossman Imaging Center
Violation Date:	02-12-2019
Citation:	HSC 6.95 25508(a)(1) - California Health and Safety Code, Chapter 6.95, Section(s) 25508(a)(1)
Violation Description:	Failure to annually review and electronically certify that the business plan is complete and accurate on or before the annual due date.
Violation Notes:	Returned to compliance on 02/15/2019. Most recent complete submittal was dated 10/18/2017. Log onto CERS, review/update the three required sections (Facility Information, Emergency Response & Training Plans, Hazardous Materials Inventory), and submit annually.
Violation Division:	Oxnard City CUPA
Violation Program:	HMRRP
Violation Source:	CERS,
Site ID:	120815
Site Name:	Grossman Imaging Center
Violation Date:	11-20-2014
Citation:	HSC 6.95 25508(a)(1) - California Health and Safety Code, Chapter 6.95, Section(s) 25508(a)(1)
Violation Description:	Failure to establish and electronically submit an adequate emergency response plan and procedures for a release or threatened release of a hazardous material.
Violation Notes:	Returned to compliance on 12/18/2014. Emergency Response Plan is being updated. Provide a complete emergency response plan, maintain

Map ID
Direction
Distance
Elevation

MAP FINDINGS

Site

Database(s)

EDR ID Number
EPA ID Number

R A GUZMAN DDS APC H J PEREZ JR DDS APC (Continued)

S113168703

Violation Division: available for employees, and upload to CERS.
Violation Program: Oxnard City CUPA
Violation Source: HMRRP
CERS,

Evaluation:

Eval General Type: Other/Unknown
Eval Date: 10-09-2017
Violations Found: Yes
Eval Type: Other, not routine, done by local agency
Eval Notes: NOV issued
Eval Division: Oxnard City CUPA
Eval Program: HMRRP
Eval Source: CERS,

Eval General Type: Compliance Evaluation Inspection
Eval Date: 02-12-2019
Violations Found: Yes
Eval Type: Routine done by local agency
Eval Notes: Reviewed hazardous waste regulations regarding medical/pharmaceutical waste. Facility is not a hazardous waste generator.
Eval Division: Oxnard City CUPA
Eval Program: HMRRP
Eval Source: CERS,

Eval General Type: Compliance Evaluation Inspection
Eval Date: 02-27-2018
Violations Found: Yes
Eval Type: Routine done by local agency
Eval Notes: Permit posted. Emergency Response Plan available and on CERS.
Eval Division: Oxnard City CUPA
Eval Program: HMRRP
Eval Source: CERS,

Eval General Type: Compliance Evaluation Inspection
Eval Date: 11-20-2014
Violations Found: Yes
Eval Type: Routine done by local agency
Eval Notes: Not reported
Eval Division: Oxnard City CUPA
Eval Program: HMRRP
Eval Source: CERS,

Eval General Type: Compliance Evaluation Inspection
Eval Date: 09-22-2020
Violations Found: No
Eval Type: Routine done by local agency
Eval Notes: Not reported
Eval Division: Oxnard City CUPA
Eval Program: HMRRP
Eval Source: CERS,

Enforcement Action:

Site ID: 120815
Site Name: Grossman Imaging Center
Site Address: 2001 SOLAR DR STE 135

Map ID
Direction
Distance
Elevation

MAP FINDINGS

Site

Database(s)

EDR ID Number
EPA ID Number

R A GUZMAN DDS APC H J PEREZ JR DDS APC (Continued)

S113168703

Site City: OXNARD
Site Zip: 93036
Enf Action Date: 10-09-2017
Enf Action Type: Notice of Violation (Unified Program)
Enf Action Description: Notice of Violation Issued by the Inspector at the Time of Inspection
Enf Action Notes: Not reported
Enf Action Division: Oxnard City CUPA
Enf Action Program: HMRRP
Enf Action Source: CERS,

Affiliation:

Affiliation Type Desc: Identification Signer
Entity Name: Leigha Cabrera
Entity Title: Office Manager
Affiliation Address: Not reported
Affiliation City: Not reported
Affiliation State: Not reported
Affiliation Country: Not reported
Affiliation Zip: Not reported
Affiliation Phone: ,

Affiliation Type Desc: Operator
Entity Name: Leigha Cabrera
Entity Title: Not reported
Affiliation Address: Not reported
Affiliation City: Not reported
Affiliation State: Not reported
Affiliation Country: Not reported
Affiliation Zip: Not reported
Affiliation Phone: (805) 988-0616,

Affiliation Type Desc: Document Preparer
Entity Name: Leigha Cabrera
Entity Title: Not reported
Affiliation Address: Not reported
Affiliation City: Not reported
Affiliation State: Not reported
Affiliation Country: Not reported
Affiliation Zip: Not reported
Affiliation Phone: ,

Affiliation Type Desc: Environmental Contact
Entity Name: Leigha Cabrera
Entity Title: Not reported
Affiliation Address: P.O. Box 6305
Affiliation City: Oxnard
Affiliation State: CA
Affiliation Country: Not reported
Affiliation Zip: 93031
Affiliation Phone: ,

Affiliation Type Desc: CUPA District
Entity Name: Oxnard Fire Department
Entity Title: Not reported
Affiliation Address: 360 West Second Street
Affiliation City: Oxnard
Affiliation State: CA

Map ID
Direction
Distance
Elevation

MAP FINDINGS

Site

Database(s)

EDR ID Number
EPA ID Number

R A GUZMAN DDS APC H J PEREZ JR DDS APC (Continued)

S113168703

Affiliation Country: Not reported
Affiliation Zip: 93030
Affiliation Phone: (805) 385-7722,

Affiliation Type Desc: Facility Mailing Address
Entity Name: Mailing Address
Entity Title: Not reported
Affiliation Address: P.O. Box 6305
Affiliation City: Oxnard
Affiliation State: CA
Affiliation Country: Not reported
Affiliation Zip: 93031-6305
Affiliation Phone: ,

Affiliation Type Desc: Legal Owner
Entity Name: Grossman Imaging Center
Entity Title: Not reported
Affiliation Address: 2001 Solar Dr. #135
Affiliation City: Oxnard
Affiliation State: CA
Affiliation Country: United States
Affiliation Zip: 93036
Affiliation Phone: (805) 988-0616,

Affiliation Type Desc: Parent Corporation
Entity Name: Grossman Imaging Center
Entity Title: Not reported
Affiliation Address: Not reported
Affiliation City: Not reported
Affiliation State: Not reported
Affiliation Country: Not reported
Affiliation Zip: Not reported
Affiliation Phone: ,

Affiliation Type Desc: Property Owner
Entity Name: Omninet
Entity Title: Not reported
Affiliation Address: 9200 Oakdale Avenue, Suite 100
Affiliation City: Chatsworth
Affiliation State: CA
Affiliation Country: United States
Affiliation Zip: 91311
Affiliation Phone: (818) 718-3900,

HWTS:

Name: R A GUZMAN DDS APC H J PEREZ JR DDS APC
Address: 2001 SOLAR DR
Address 2: Not reported
City,State,Zip: OXNARD, CA 93036
EPA ID: CAL923454091
Inactive Date: 06/30/2002
Create Date: 12/10/1992
Last Act Date: Not reported
Mailing Name: Not reported
Mailing Address: 2001 SOLAR DR STE 200
Mailing Address 2: Not reported

Map ID
Direction
Distance
Elevation

MAP FINDINGS

Site

Database(s)

EDR ID Number
EPA ID Number

R A GUZMAN DDS APC H J PEREZ JR DDS APC (Continued)

S113168703

Mailing City,State,Zip: OXNARD, CA 930302647
Owner Name: SAMMIS COMPANY
Owner Address: 1901 N SOLAR DR. SUITE 155
Owner Address 2: Not reported
Owner City,State,Zip: OXNARD, CA 930300000
Contact Name: RONALD GUZMAN/DENTIST
Contact Address: Not reported
Contact Address 2: Not reported
City,State,Zip: Not reported
Facility Status: Inactive
Facility Type: PERMANENT
Category: STATE
Latitude: 34.218915
Longitude: -119.144937

NAICS:
EPA ID: CAL923454091
Create Date: 2002-03-14 16:36:30.000
NAICS Code: 62121
NAICS Description: Offices of Dentists
Issued EPA ID Date: 1992-12-10 00:00:00
Inactive Date: 2002-06-30 00:00:00
Facility Name: R A GUZMAN DDS APC H J PEREZ JR DDS APC
Facility Address: 2001 SOLAR DR
Facility Address 2: Not reported
Facility City: OXNARD
Facility County: Not reported
Facility State: CA
Facility Zip: 930362645

L56
ESE
1/8-1/4
0.194 mi.
1022 ft.

EQ OFFICES
2001 SOLAR DR
OXNARD, CA 93036
Site 2 of 3 in cluster L

RCRA NonGen / NLR **1025837433**
CAC003017024

Relative:
Lower
Actual:
77 ft.

RCRA Listings:
Date Form Received by Agency: 20190529
Handler Name: EQ OFFICES
Handler Address: 2001 SOLAR DR
Handler City,State,Zip: OXNARD, CA 93036
EPA ID: CAC003017024
Contact Name: ROBERT DEL HIERRO
Contact Address: 2001 SOLAR DR
Contact City,State,Zip: OXNARD, CA 93036
Contact Telephone: 323-430-7081
Contact Fax: Not reported
Contact Email: CHRIS.FUCCI@ATIRESTORATION.COM
Contact Title: Not reported
EPA Region: 09
Land Type: Not reported
Federal Waste Generator Description: Not a generator, verified
Non-Notifier: Not reported
Biennial Report Cycle: Not reported
Accessibility: Not reported
Active Site Indicator: Handler Activities
State District Owner: Not reported

Map ID
Direction
Distance
Elevation

MAP FINDINGS

Site

Database(s)

EDR ID Number
EPA ID Number

EQ OFFICES (Continued)

1025837433

State District:	Not reported
Mailing Address:	2001 SOLAR DR
Mailing City,State,Zip:	OXNARD, CA 93036
Owner Name:	ROBERT DEL HIERRO
Owner Type:	Other
Operator Name:	ROBERT DEL HIERRO
Operator Type:	Other
Short-Term Generator Activity:	No
Importer Activity:	No
Mixed Waste Generator:	No
Transporter Activity:	No
Transfer Facility Activity:	No
Recycler Activity with Storage:	No
Small Quantity On-Site Burner Exemption:	No
Smelting Melting and Refining Furnace Exemption:	No
Underground Injection Control:	No
Off-Site Waste Receipt:	No
Universal Waste Indicator:	Yes
Universal Waste Destination Facility:	Yes
Federal Universal Waste:	No
Active Site Fed-Reg Treatment Storage and Disposal Facility:	Not reported
Active Site Converter Treatment storage and Disposal Facility:	Not reported
Active Site State-Reg Treatment Storage and Disposal Facility:	Not reported
Active Site State-Reg Handler:	---
Federal Facility Indicator:	Not reported
Hazardous Secondary Material Indicator:	N
Sub-Part K Indicator:	Not reported
Commercial TSD Indicator:	No
Treatment Storage and Disposal Type:	Not reported
2018 GPRA Permit Baseline:	Not on the Baseline
2018 GPRA Renewals Baseline:	Not on the Baseline
Permit Renewals Workload Universe:	Not reported
Permit Workload Universe:	Not reported
Permit Progress Universe:	Not reported
Post-Closure Workload Universe:	Not reported
Closure Workload Universe:	Not reported
202 GPRA Corrective Action Baseline:	No
Corrective Action Workload Universe:	No
Subject to Corrective Action Universe:	No
Non-TSDFs Where RCRA CA has Been Imposed Universe:	No
TSDFs Potentially Subject to CA Under 3004 (u)/(v) Universe:	No
TSDFs Only Subject to CA under Discretionary Auth Universe:	No
Corrective Action Priority Ranking:	No NCAPS ranking
Environmental Control Indicator:	No
Institutional Control Indicator:	No
Human Exposure Controls Indicator:	N/A
Groundwater Controls Indicator:	N/A
Operating TSDF Universe:	Not reported
Full Enforcement Universe:	Not reported
Significant Non-Complier Universe:	No
Unaddressed Significant Non-Complier Universe:	No
Addressed Significant Non-Complier Universe:	No
Significant Non-Complier With a Compliance Schedule Universe:	No
Financial Assurance Required:	Not reported
Handler Date of Last Change:	20190627
Recognized Trader-Importer:	No
Recognized Trader-Exporter:	No

Map ID
Direction
Distance
Elevation

MAP FINDINGS

Site

Database(s)

EDR ID Number
EPA ID Number

EQ OFFICES (Continued)

1025837433

Importer of Spent Lead Acid Batteries:	No
Exporter of Spent Lead Acid Batteries:	No
Recycler Activity Without Storage:	No
Manifest Broker:	No
Sub-Part P Indicator:	No

Handler - Owner Operator:

Owner/Operator Indicator:	Owner
Owner/Operator Name: ROBERT DEL HIERRO	
Legal Status:	Other
Date Became Current:	Not reported
Date Ended Current:	Not reported
Owner/Operator Address:	2001 SOLAR DR
Owner/Operator City,State,Zip:	OXNARD, CA 93036
Owner/Operator Telephone:	323-430-7081
Owner/Operator Telephone Ext:	Not reported
Owner/Operator Fax:	Not reported
Owner/Operator Email:	Not reported

Owner/Operator Indicator:	Operator
Owner/Operator Name: ROBERT DEL HIERRO	
Legal Status:	Other
Date Became Current:	Not reported
Date Ended Current:	Not reported
Owner/Operator Address:	2001 SOLAR DR
Owner/Operator City,State,Zip:	OXNARD, CA 93036
Owner/Operator Telephone:	323-430-7081
Owner/Operator Telephone Ext:	Not reported
Owner/Operator Fax:	Not reported
Owner/Operator Email:	Not reported

Historic Generators:

Receive Date:	20190529
Handler Name: EQ OFFICES	
Federal Waste Generator Description:	Not a generator, verified
State District Owner:	Not reported
Large Quantity Handler of Universal Waste:	No
Recognized Trader Importer:	No
Recognized Trader Exporter:	No
Spent Lead Acid Battery Importer:	No
Spent Lead Acid Battery Exporter:	No
Current Record:	Yes
Non Storage Recycler Activity:	Not reported
Electronic Manifest Broker:	Not reported

List of NAICS Codes and Descriptions:

NAICS Code:	56299
NAICS Description:	ALL OTHER WASTE MANAGEMENT SERVICES

Facility Has Received Notices of Violations:

Violations:	No Violations Found
-------------	---------------------

Evaluation Action Summary:

Evaluations:	No Evaluations Found
--------------	----------------------

Map ID
Direction
Distance
Elevation

MAP FINDINGS

EDR ID Number
EPA ID Number

	Site	Database(s)	
L57 ESE 1/8-1/4 0.194 mi. 1022 ft.	GROSSMAN IMAGING CENTER 2001 N SOLAR DR #135 OXNARD, CA 93036 Site 3 of 3 in cluster L	RCRA NonGen / NLR	1024871864 CAL000440510
Relative: Lower	RCRA Listings:		
Actual: 77 ft.	Date Form Received by Agency:	20181101	
	Handler Name:	GROSSMAN IMAGING CENTER	
	Handler Address:	2001 N SOLAR DR #135	
	Handler City,State,Zip:	OXNARD, CA 93036	
	EPA ID:	CAL000440510	
	Contact Name:	LEIGHA CABRERA	
	Contact Address:	2001 N SOLAR DR #135	
	Contact City,State,Zip:	OXNARD, CA 93036	
	Contact Telephone:	805-988-0616	
	Contact Fax:	805-604-1722	
	Contact Email:	LCABRERA@GROSSMANIMAGING.COM	
	Contact Title:	Not reported	
	EPA Region:	09	
	Land Type:	Not reported	
	Federal Waste Generator Description:	Not a generator, verified	
	Non-Notifier:	Not reported	
	Biennial Report Cycle:	Not reported	
	Accessibility:	Not reported	
	Active Site Indicator:	Handler Activities	
	State District Owner:	Not reported	
	State District:	Not reported	
	Mailing Address:	PO BOX 6305	
	Mailing City,State,Zip:	OXNARD, CA 93031	
	Owner Name:	IRWIN GROSSMAN MD	
	Owner Type:	Other	
	Operator Name:	LEIGHA CABRERA	
	Operator Type:	Other	
	Short-Term Generator Activity:	No	
	Importer Activity:	No	
	Mixed Waste Generator:	No	
	Transporter Activity:	No	
	Transfer Facility Activity:	No	
	Recycler Activity with Storage:	No	
	Small Quantity On-Site Burner Exemption:	No	
	Smelting Melting and Refining Furnace Exemption:	No	
	Underground Injection Control:	No	
	Off-Site Waste Receipt:	No	
	Universal Waste Indicator:	Yes	
	Universal Waste Destination Facility:	Yes	
	Federal Universal Waste:	No	
	Active Site Fed-Reg Treatment Storage and Disposal Facility:	Not reported	
	Active Site Converter Treatment storage and Disposal Facility:	Not reported	
	Active Site State-Reg Treatment Storage and Disposal Facility:	Not reported	
	Active Site State-Reg Handler:	---	
	Federal Facility Indicator:	Not reported	
	Hazardous Secondary Material Indicator:	N	
	Sub-Part K Indicator:	Not reported	
	Commercial TSD Indicator:	No	
	Treatment Storage and Disposal Type:	Not reported	
	2018 GPRA Permit Baseline:	Not on the Baseline	
	2018 GPRA Renewals Baseline:	Not on the Baseline	
	Permit Renewals Workload Universe:	Not reported	

Map ID
Direction
Distance
Elevation

MAP FINDINGS

Site

Database(s)

EDR ID Number
EPA ID Number

GROSSMAN IMAGING CENTER (Continued)

1024871864

Permit Workload Universe:	Not reported
Permit Progress Universe:	Not reported
Post-Closure Workload Universe:	Not reported
Closure Workload Universe:	Not reported
202 GPRA Corrective Action Baseline:	No
Corrective Action Workload Universe:	No
Subject to Corrective Action Universe:	No
Non-TSDFs Where RCRA CA has Been Imposed Universe:	No
TSDFs Potentially Subject to CA Under 3004 (u)/(v) Universe:	No
TSDFs Only Subject to CA under Discretionary Auth Universe:	No
Corrective Action Priority Ranking:	No NCAPS ranking
Environmental Control Indicator:	No
Institutional Control Indicator:	No
Human Exposure Controls Indicator:	N/A
Groundwater Controls Indicator:	N/A
Operating TSDF Universe:	Not reported
Full Enforcement Universe:	Not reported
Significant Non-Complier Universe:	No
Unaddressed Significant Non-Complier Universe:	No
Addressed Significant Non-Complier Universe:	No
Significant Non-Complier With a Compliance Schedule Universe:	No
Financial Assurance Required:	Not reported
Handler Date of Last Change:	20181120
Recognized Trader-Importer:	No
Recognized Trader-Exporter:	No
Importer of Spent Lead Acid Batteries:	No
Exporter of Spent Lead Acid Batteries:	No
Recycler Activity Without Storage:	No
Manifest Broker:	No
Sub-Part P Indicator:	No

Handler - Owner Operator:

Owner/Operator Indicator:	Owner
Owner/Operator Name: IRWIN GROSSMAN MD	
Legal Status:	Other
Date Became Current:	Not reported
Date Ended Current:	Not reported
Owner/Operator Address:	2001 N SOLAR DR #135
Owner/Operator City,State,Zip:	OXNARD, CA 93036
Owner/Operator Telephone:	805-988-0616
Owner/Operator Telephone Ext:	Not reported
Owner/Operator Fax:	Not reported
Owner/Operator Email:	Not reported

Owner/Operator Indicator:	Operator
Owner/Operator Name: LEIGHA CABRERA	
Legal Status:	Other
Date Became Current:	Not reported
Date Ended Current:	Not reported
Owner/Operator Address:	2001 N SOLAR DR #135
Owner/Operator City,State,Zip:	OXNARD, CA 93036
Owner/Operator Telephone:	805-988-0616
Owner/Operator Telephone Ext:	Not reported
Owner/Operator Fax:	Not reported
Owner/Operator Email:	Not reported

Map ID
Direction
Distance
Elevation

MAP FINDINGS

Site

Database(s)

EDR ID Number
EPA ID Number

GROSSMAN IMAGING CENTER (Continued)

1024871864

Historic Generators:

Receive Date: 20181101
Handler Name: GROSSMAN IMAGING CENTER
Federal Waste Generator Description: Not a generator, verified
State District Owner: Not reported
Large Quantity Handler of Universal Waste: No
Recognized Trader Importer: No
Recognized Trader Exporter: No
Spent Lead Acid Battery Importer: No
Spent Lead Acid Battery Exporter: No
Current Record: Yes
Non Storage Recycler Activity: Not reported
Electronic Manifest Broker: Not reported

List of NAICS Codes and Descriptions:

NAICS Code: 56299
NAICS Description: ALL OTHER WASTE MANAGEMENT SERVICES

Facility Has Received Notices of Violations:

Violations: No Violations Found

Evaluation Action Summary:

Evaluations: No Evaluations Found

M58
East
1/8-1/4
0.194 mi.
1024 ft.

CAREER CARE INSTITUTE
2051 SOLAR DR STE 100
OXNARD, CA 93036

CERS HAZ WASTE
CERS

S123521197
N/A

Site 1 of 2 in cluster M

Relative:
Lower

CERS HAZ WASTE:

Actual:
78 ft.

Name: CAREER CARE INSTITUTE
Address: 2051 SOLAR DR STE 100
City,State,Zip: OXNARD, CA 93036
Site ID: 437162
CERS ID: 10762345
CERS Description: Hazardous Waste Generator

CERS:

Name: CAREER CARE INSTITUTE
Address: 2051 SOLAR DR STE 100
City,State,Zip: OXNARD, CA 93036
Site ID: 437162
CERS ID: 10762345
CERS Description: Chemical Storage Facilities

Violations:

Site ID: 437162
Site Name: Career Care Institute
Violation Date: 04-03-2018
Citation: HSC 6.5 25189.5(a),25201(a) - California Health and Safety Code, Chapter 6.5, Section(s) 25189.5(a),25201(a)
Violation Description: Failure to dispose of hazardous waste at a facility which has a permit from DTSC or disposing of hazardous waste at any point which is not authorized according to HSC 6.5.

Map ID
Direction
Distance
Elevation

MAP FINDINGS

Site

Database(s)

EDR ID Number
EPA ID Number

CAREER CARE INSTITUTE (Continued)

S123521197

Violation Notes: Returned to compliance on 05/02/2018. Failure to generate hazardous waste with a Permit from Oxnard Fire/CUPA. Facility has generated five gallons of x-ray solution waste from older x-ray machine. The x-ray class has gone to digital technology and will no longer generate x-ray solution waste. Disposal records onsite from previous generation. Contact x-ray solution hauler to remove within 30 days or obtain a Hazardous Waste Generator Permit by registering on the Statewide database California Environmental Reporting System (CERS). CERS Brochure provided. Contact Oxnard Fire/CUPA for re-inspection.

Violation Division: Oxnard City CUPA
Violation Program: HW
Violation Source: CERS,

Evaluation:
Eval General Type: Other/Unknown
Eval Date: 05-02-2018
Violations Found: No
Eval Type: Other, not routine, done by local agency
Eval Notes: Dental Program is going to be generating waste photoprocessing chemical. Merry X-Ray picked up waste April 9, 2018. No hazardous wastes onsite. CERS was completed during inspection. Violations from report dated April 3, 2018 have been corrected.

Eval Division: Oxnard City CUPA
Eval Program: HW
Eval Source: CERS,

Eval General Type: Compliance Evaluation Inspection
Eval Date: 11-23-2020
Violations Found: No
Eval Type: Routine done by local agency
Eval Notes: Not reported
Eval Division: Oxnard City CUPA
Eval Program: HW
Eval Source: CERS,

Eval General Type: Compliance Evaluation Inspection
Eval Date: 04-03-2018
Violations Found: Yes
Eval Type: Routine done by local agency
Eval Notes: Not reported
Eval Division: Oxnard City CUPA
Eval Program: HW
Eval Source: CERS,

Eval General Type: Compliance Evaluation Inspection
Eval Date: 07-18-2019
Violations Found: No
Eval Type: Routine done by local agency
Eval Notes: Update emergency contact information.
Eval Division: Oxnard City CUPA
Eval Program: HW
Eval Source: CERS,

Affiliation:
Affiliation Type Desc: Facility Mailing Address
Entity Name: Mailing Address

Map ID
Direction
Distance
Elevation

MAP FINDINGS

Site

Database(s)

EDR ID Number
EPA ID Number

CAREER CARE INSTITUTE (Continued)

S123521197

Entity Title: Not reported
Affiliation Address: 43770 15th Street West Suite 115
Affiliation City: Lancaster
Affiliation State: CA
Affiliation Country: Not reported
Affiliation Zip: 93534
Affiliation Phone: ,

Affiliation Type Desc: Legal Owner
Entity Name: Edmund Carrasco
Entity Title: Not reported
Affiliation Address: 43770 15th Street West Suite 115
Affiliation City: Lancaster
Affiliation State: CA
Affiliation Country: United States
Affiliation Zip: 93534
Affiliation Phone: (661) 942-6204,

Affiliation Type Desc: Parent Corporation
Entity Name: Career Care Institute
Entity Title: Not reported
Affiliation Address: Not reported
Affiliation City: Not reported
Affiliation State: Not reported
Affiliation Country: Not reported
Affiliation Zip: Not reported
Affiliation Phone: ,

Affiliation Type Desc: Property Owner
Entity Name: Solar Drive Business LLC
Entity Title: Not reported
Affiliation Address: PO Box 681420
Affiliation City: Charlotte
Affiliation State: CA
Affiliation Country: United States
Affiliation Zip: 28216
Affiliation Phone: (805) 719-6290,

Affiliation Type Desc: Environmental Contact
Entity Name: Sarah Burrows
Entity Title: Not reported
Affiliation Address: 43770 15th Street West Suite 115
Affiliation City: Lancaster
Affiliation State: CA
Affiliation Country: Not reported
Affiliation Zip: 93534
Affiliation Phone: ,

Affiliation Type Desc: Operator
Entity Name: Career Care Institute
Entity Title: Not reported
Affiliation Address: Not reported
Affiliation City: Not reported
Affiliation State: Not reported
Affiliation Country: Not reported
Affiliation Zip: Not reported
Affiliation Phone: (661) 942-6204,

Map ID
Direction
Distance
Elevation

MAP FINDINGS

Site

Database(s)

EDR ID Number
EPA ID Number

CAREER CARE INSTITUTE (Continued)

S123521197

Affiliation Type Desc: CUPA District
Entity Name: Oxnard Fire Department
Entity Title: Not reported
Affiliation Address: 360 West Second Street
Affiliation City: Oxnard
Affiliation State: CA
Affiliation Country: Not reported
Affiliation Zip: 93030
Affiliation Phone: (805) 385-7722,

Affiliation Type Desc: Document Preparer
Entity Name: Sherry Silva
Entity Title: Not reported
Affiliation Address: Not reported
Affiliation City: Not reported
Affiliation State: Not reported
Affiliation Country: Not reported
Affiliation Zip: Not reported
Affiliation Phone: ,

Affiliation Type Desc: Identification Signer
Entity Name: Sherry Silva
Entity Title: Assistant Campus Director
Affiliation Address: Not reported
Affiliation City: Not reported
Affiliation State: Not reported
Affiliation Country: Not reported
Affiliation Zip: Not reported
Affiliation Phone: ,

M59
East
1/8-1/4
0.194 mi.
1024 ft.

CAREER CARE INSTITUTE
2051 SOLAR DR STE 100
OXNARD, CA 93036

RCRA NonGen / NLR

1025876310
CAL000449446

Site 2 of 2 in cluster M

Relative:
Lower

Actual:
78 ft.

RCRA Listings:
Date Form Received by Agency: 20190927
Handler Name: CAREER CARE INSTITUTE
Handler Address: 2051 SOLAR DR STE 100
Handler City,State,Zip: OXNARD, CA 93036
EPA ID: CAL000449446
Contact Name: ALEXANDRA PARODI-HUGHES
Contact Address: 2051 SOLAR DR STE 100
Contact City,State,Zip: OXNARD, CA 93036
Contact Telephone: 805-477-0660
Contact Fax: 805-477-0659
Contact Email: APARODIHUGHES@CCICOLLEGES.EDU
Contact Title: Not reported
EPA Region: 09
Land Type: Not reported
Federal Waste Generator Description: Not a generator, verified
Non-Notifier: Not reported
Biennial Report Cycle: Not reported
Accessibility: Not reported
Active Site Indicator: Not reported
State District Owner: Not reported

Map ID
Direction
Distance
Elevation

MAP FINDINGS

Site

Database(s)

EDR ID Number
EPA ID Number

CAREER CARE INSTITUTE (Continued)

1025876310

State District:	Not reported
Mailing Address:	2051 SOLAR DR STE 100
Mailing City,State,Zip:	OXNARD, CA 93036
Owner Name:	EDMUND CARRASCO
Owner Type:	Other
Operator Name:	ALEXANDRA PARODI-HUGHES
Operator Type:	Other
Short-Term Generator Activity:	No
Importer Activity:	No
Mixed Waste Generator:	No
Transporter Activity:	No
Transfer Facility Activity:	No
Recycler Activity with Storage:	No
Small Quantity On-Site Burner Exemption:	No
Smelting Melting and Refining Furnace Exemption:	No
Underground Injection Control:	No
Off-Site Waste Receipt:	No
Universal Waste Indicator:	No
Universal Waste Destination Facility:	No
Federal Universal Waste:	No
Active Site Fed-Reg Treatment Storage and Disposal Facility:	Not reported
Active Site Converter Treatment storage and Disposal Facility:	Not reported
Active Site State-Reg Treatment Storage and Disposal Facility:	Not reported
Active Site State-Reg Handler:	---
Federal Facility Indicator:	Not reported
Hazardous Secondary Material Indicator:	N
Sub-Part K Indicator:	Not reported
Commercial TSD Indicator:	No
Treatment Storage and Disposal Type:	Not reported
2018 GPRA Permit Baseline:	Not on the Baseline
2018 GPRA Renewals Baseline:	Not on the Baseline
Permit Renewals Workload Universe:	Not reported
Permit Workload Universe:	Not reported
Permit Progress Universe:	Not reported
Post-Closure Workload Universe:	Not reported
Closure Workload Universe:	Not reported
202 GPRA Corrective Action Baseline:	No
Corrective Action Workload Universe:	No
Subject to Corrective Action Universe:	No
Non-TSDFs Where RCRA CA has Been Imposed Universe:	No
TSDFs Potentially Subject to CA Under 3004 (u)/(v) Universe:	No
TSDFs Only Subject to CA under Discretionary Auth Universe:	No
Corrective Action Priority Ranking:	No NCAPS ranking
Environmental Control Indicator:	No
Institutional Control Indicator:	No
Human Exposure Controls Indicator:	N/A
Groundwater Controls Indicator:	N/A
Operating TSDF Universe:	Not reported
Full Enforcement Universe:	Not reported
Significant Non-Complier Universe:	No
Unaddressed Significant Non-Complier Universe:	No
Addressed Significant Non-Complier Universe:	No
Significant Non-Complier With a Compliance Schedule Universe:	No
Financial Assurance Required:	Not reported
Handler Date of Last Change:	20191004
Recognized Trader-Importer:	No
Recognized Trader-Exporter:	No

Map ID
Direction
Distance
Elevation

MAP FINDINGS

Site

Database(s)

EDR ID Number
EPA ID Number

CAREER CARE INSTITUTE (Continued)

1025876310

Importer of Spent Lead Acid Batteries:	No
Exporter of Spent Lead Acid Batteries:	No
Recycler Activity Without Storage:	No
Manifest Broker:	No
Sub-Part P Indicator:	No

Handler - Owner Operator:

Owner/Operator Indicator:	Owner
Owner/Operator Name:	EDMUND CARRASCO
Legal Status:	Other
Date Became Current:	Not reported
Date Ended Current:	Not reported
Owner/Operator Address:	43770 15TH ST W STE 115
Owner/Operator City,State,Zip:	LANCASTER, CA 93534
Owner/Operator Telephone:	661-942-6204
Owner/Operator Telephone Ext:	Not reported
Owner/Operator Fax:	Not reported
Owner/Operator Email:	Not reported

Owner/Operator Indicator:	Operator
Owner/Operator Name:	ALEXANDRA PARODI-HUGHES
Legal Status:	Other
Date Became Current:	Not reported
Date Ended Current:	Not reported
Owner/Operator Address:	2051 SOLAR DR STE 100
Owner/Operator City,State,Zip:	OXNARD, CA 93036
Owner/Operator Telephone:	805-477-0660
Owner/Operator Telephone Ext:	Not reported
Owner/Operator Fax:	Not reported
Owner/Operator Email:	Not reported

Historic Generators:

Receive Date:	20190927
Handler Name:	CAREER CARE INSTITUTE
Federal Waste Generator Description:	Not a generator, verified
State District Owner:	Not reported
Large Quantity Handler of Universal Waste:	No
Recognized Trader Importer:	No
Recognized Trader Exporter:	No
Spent Lead Acid Battery Importer:	No
Spent Lead Acid Battery Exporter:	No
Current Record:	Yes
Non Storage Recycler Activity:	Not reported
Electronic Manifest Broker:	Not reported

List of NAICS Codes and Descriptions:

NAICS Code:	611210
NAICS Description:	JUNIOR COLLEGES

Facility Has Received Notices of Violations:

Violations:	No Violations Found
-------------	---------------------

Evaluation Action Summary:

Evaluations:	No Evaluations Found
--------------	----------------------

Map ID
Direction
Distance
Elevation

MAP FINDINGS

EDR ID Number
EPA ID Number

	Site	Database(s)	EPA ID Number
N60 WSW 1/8-1/4 0.194 mi. 1026 ft.	BECTON DICKINSON & CO 1950 WILLIAMS DR OXNARD, CA 93030 Site 1 of 10 in cluster N	RCRA-SQG	1000417355 CAD049339344
Relative: Higher	RCRA Listings:		
Actual: 83 ft.	Date Form Received by Agency:	19960901	
	Handler Name:	BECTON DICKINSON & CO	
	Handler Address:	1950 WILLIAMS DR	
	Handler City,State,Zip:	OXNARD, CA 93030	
	EPA ID:	CAD049339344	
	Contact Name:	Not reported	
	Contact Address:	Not reported	
	Contact City,State,Zip:	Not reported	
	Contact Telephone:	Not reported	
	Contact Fax:	Not reported	
	Contact Email:	Not reported	
	Contact Title:	Not reported	
	EPA Region:	09	
	Land Type:	Not reported	
	Federal Waste Generator Description:	Small Quantity Generator	
	Non-Notifier:	Not reported	
	Biennial Report Cycle:	Not reported	
	Accessibility:	Not reported	
	Active Site Indicator:	Handler Activities	
	State District Owner:	CA	
	State District:	3	
	Mailing Address:	1950 WILLIAMS DR	
	Mailing City,State,Zip:	OXNARD, CA 93030	
	Owner Name:	Not reported	
	Owner Type:	Not reported	
	Operator Name:	NOT REQUIRED	
	Operator Type:	Private	
	Short-Term Generator Activity:	No	
	Importer Activity:	No	
	Mixed Waste Generator:	No	
	Transporter Activity:	No	
	Transfer Facility Activity:	No	
	Recycler Activity with Storage:	No	
	Small Quantity On-Site Burner Exemption:	No	
	Smelting Melting and Refining Furnace Exemption:	No	
	Underground Injection Control:	No	
	Off-Site Waste Receipt:	No	
	Universal Waste Indicator:	No	
	Universal Waste Destination Facility:	No	
	Federal Universal Waste:	No	
	Active Site Fed-Reg Treatment Storage and Disposal Facility:	Not reported	
	Active Site Converter Treatment storage and Disposal Facility:	Not reported	
	Active Site State-Reg Treatment Storage and Disposal Facility:	Not reported	
	Active Site State-Reg Handler:	---	
	Federal Facility Indicator:	Not reported	
	Hazardous Secondary Material Indicator:	NN	
	Sub-Part K Indicator:	Not reported	
	Commercial TSD Indicator:	No	
	Treatment Storage and Disposal Type:	Not reported	
	2018 GPRA Permit Baseline:	Not on the Baseline	
	2018 GPRA Renewals Baseline:	Not on the Baseline	
	Permit Renewals Workload Universe:	Not reported	

Map ID
Direction
Distance
Elevation

MAP FINDINGS

Site

Database(s)

EDR ID Number
EPA ID Number

BECTON DICKINSON & CO (Continued)

1000417355

Permit Workload Universe:	Not reported
Permit Progress Universe:	Not reported
Post-Closure Workload Universe:	Not reported
Closure Workload Universe:	Not reported
202 GPRA Corrective Action Baseline:	No
Corrective Action Workload Universe:	No
Subject to Corrective Action Universe:	No
Non-TSDFs Where RCRA CA has Been Imposed Universe:	No
TSDFs Potentially Subject to CA Under 3004 (u)/(v) Universe:	No
TSDFs Only Subject to CA under Discretionary Auth Universe:	No
Corrective Action Priority Ranking:	No NCAPS ranking
Environmental Control Indicator:	No
Institutional Control Indicator:	No
Human Exposure Controls Indicator:	N/A
Groundwater Controls Indicator:	N/A
Operating TSDF Universe:	Not reported
Full Enforcement Universe:	Not reported
Significant Non-Complier Universe:	No
Unaddressed Significant Non-Complier Universe:	No
Addressed Significant Non-Complier Universe:	No
Significant Non-Complier With a Compliance Schedule Universe:	No
Financial Assurance Required:	Not reported
Handler Date of Last Change:	20020627
Recognized Trader-Importer:	No
Recognized Trader-Exporter:	No
Importer of Spent Lead Acid Batteries:	No
Exporter of Spent Lead Acid Batteries:	No
Recycler Activity Without Storage:	Not reported
Manifest Broker:	Not reported
Sub-Part P Indicator:	No

Handler - Owner Operator:

Owner/Operator Indicator:	Owner
Owner/Operator Name:	BECTON DICKINSON AND CO
Legal Status:	Private
Date Became Current:	Not reported
Date Ended Current:	Not reported
Owner/Operator Address:	NOT REQUIRED
Owner/Operator City,State,Zip:	NOT REQUIRED, ME 99999
Owner/Operator Telephone:	415-555-1212
Owner/Operator Telephone Ext:	Not reported
Owner/Operator Fax:	Not reported
Owner/Operator Email:	Not reported

Owner/Operator Indicator:	Operator
Owner/Operator Name:	NOT REQUIRED
Legal Status:	Private
Date Became Current:	Not reported
Date Ended Current:	Not reported
Owner/Operator Address:	NOT REQUIRED
Owner/Operator City,State,Zip:	NOT REQUIRED, ME 99999
Owner/Operator Telephone:	415-555-1212
Owner/Operator Telephone Ext:	Not reported
Owner/Operator Fax:	Not reported
Owner/Operator Email:	Not reported

Map ID
Direction
Distance
Elevation

MAP FINDINGS

Site

Database(s)

EDR ID Number
EPA ID Number

BECTON DICKINSON & CO (Continued)

1000417355

Historic Generators:

Receive Date: 19960901
Handler Name: BECTON DICKINSON & CO
Federal Waste Generator Description: Small Quantity Generator
State District Owner: CA
Large Quantity Handler of Universal Waste: No
Recognized Trader Importer: No
Recognized Trader Exporter: No
Spent Lead Acid Battery Importer: No
Spent Lead Acid Battery Exporter: No
Current Record: Yes
Non Storage Recycler Activity: Not reported
Electronic Manifest Broker: Not reported

Receive Date: 19800731
Handler Name: BECTON DICKINSON & CO
Federal Waste Generator Description: Large Quantity Generator
State District Owner: CA
Large Quantity Handler of Universal Waste: No
Recognized Trader Importer: No
Recognized Trader Exporter: No
Spent Lead Acid Battery Importer: No
Spent Lead Acid Battery Exporter: No
Current Record: No
Non Storage Recycler Activity: Not reported
Electronic Manifest Broker: Not reported

List of NAICS Codes and Descriptions:

NAICS Code: 326299
NAICS Description: ALL OTHER RUBBER PRODUCT MANUFACTURING

NAICS Code: 334511
NAICS Description: SEARCH, DETECTION, NAVIGATION, GUIDANCE, AERONAUTICAL, AND NAUTICAL SYSTEM AND INSTRUMENT MANUFACTURING

Facility Has Received Notices of Violation:

Found Violation: Yes
Agency Which Determined Violation: State
Violation Short Description: Generators - General
Date Violation was Determined: 19840605
Actual Return to Compliance Date: 19840605
Return to Compliance Qualifier: Observed
Violation Responsible Agency: State
Scheduled Compliance Date: Not reported
Enforcement Identifier: 001
Date of Enforcement Action: 19830404
Enforcement Responsible Agency: State
Enforcement Docket Number: Not reported
Enforcement Attorney: R9
Corrective Action Component: No
Appeal Initiated Date: Not reported
Appeal Resolution Date: Not reported
Disposition Status Date: Not reported
Disposition Status: Not reported
Disposition Status Description: Not reported
Consent/Final Order Sequence Number: Not reported

Map ID
Direction
Distance
Elevation

MAP FINDINGS

Site

Database(s)

EDR ID Number
EPA ID Number

BECTON DICKINSON & CO (Continued)

1000417355

Consent/Final Order Respondent Name: Not reported
Consent/Final Order Lead Agency: Not reported
Enforcement Type: WRITTEN INFORMAL
Enforcement Responsible Person: R9
Enforcement Responsible Sub-Organization: Not reported
SEP Sequence Number: Not reported
SEP Expenditure Amount: Not reported
SEP Scheduled Completion Date: Not reported
SEP Actual Date: Not reported
SEP Defaulted Date: Not reported
SEP Type: Not reported
SEP Type Description: Not reported
Proposed Amount: Not reported
Final Monetary Amount: Not reported
Paid Amount: Not reported
Final Count: Not reported
Final Amount: Not reported

Evaluation Action Summary:

Evaluation Date: 19840605
Evaluation Responsible Agency: State
Found Violation: Yes
Evaluation Type Description: COMPLIANCE EVALUATION INSPECTION ON-SITE
Evaluation Responsible Person Identifier: R9
Evaluation Responsible Sub-Organization: Not reported
Actual Return to Compliance Date: 19840605
Scheduled Compliance Date: Not reported
Date of Request: Not reported
Date Response Received: Not reported
Request Agency: Not reported
Former Citation: Not reported

N61
WSW
1/8-1/4
0.194 mi.
1026 ft.

MGR DESIGN INTERNATIONAL INC
1950 WILLIAMS DR
OXNARD, CA 93036

RCRA NonGen / NLR

1024821945
CAL000338928

Site 2 of 10 in cluster N

Relative:
Higher

Actual:
83 ft.

RCRA Listings:

Date Form Received by Agency: 20081215
Handler Name: MGR DESIGN INTERNATIONAL INC
Handler Address: 1950 WILLIAMS DR
Handler City,State,Zip: OXNARD, CA 93036-2695
EPA ID: CAL000338928
Contact Name: YOLANDA VALDOVINOS
Contact Address: 1950 WILLIAMS DR
Contact City,State,Zip: OXNARD, CA 93036
Contact Telephone: 805-981-6400
Contact Fax: 805-981-6488
Contact Email: YVALDOVINOS@MGRDESIGN.COM
Contact Title: Not reported
EPA Region: 09
Land Type: Not reported
Federal Waste Generator Description: Not a generator, verified
Non-Notifier: Not reported
Biennial Report Cycle: Not reported

Map ID
Direction
Distance
Elevation

MAP FINDINGS

Site

Database(s)

EDR ID Number
EPA ID Number

MGR DESIGN INTERNATIONAL INC (Continued)

1024821945

Accessibility:	Not reported
Active Site Indicator:	Handler Activities
State District Owner:	Not reported
State District:	Not reported
Mailing Address:	1950 WILLIAMS DRIVE
Mailing City,State,Zip:	OXNARD, CA 93036-0000
Owner Name:	MGR DESIGN INTERNATIONAL INC
Owner Type:	Other
Operator Name:	YOLANDA VALDOVINOS
Operator Type:	Other
Short-Term Generator Activity:	No
Importer Activity:	No
Mixed Waste Generator:	No
Transporter Activity:	No
Transfer Facility Activity:	No
Recycler Activity with Storage:	No
Small Quantity On-Site Burner Exemption:	No
Smelting Melting and Refining Furnace Exemption:	No
Underground Injection Control:	No
Off-Site Waste Receipt:	No
Universal Waste Indicator:	Yes
Universal Waste Destination Facility:	Yes
Federal Universal Waste:	No
Active Site Fed-Reg Treatment Storage and Disposal Facility:	Not reported
Active Site Converter Treatment storage and Disposal Facility:	Not reported
Active Site State-Reg Treatment Storage and Disposal Facility:	Not reported
Active Site State-Reg Handler:	---
Federal Facility Indicator:	Not reported
Hazardous Secondary Material Indicator:	N
Sub-Part K Indicator:	Not reported
Commercial TSD Indicator:	No
Treatment Storage and Disposal Type:	Not reported
2018 GPRA Permit Baseline:	Not on the Baseline
2018 GPRA Renewals Baseline:	Not on the Baseline
Permit Renewals Workload Universe:	Not reported
Permit Workload Universe:	Not reported
Permit Progress Universe:	Not reported
Post-Closure Workload Universe:	Not reported
Closure Workload Universe:	Not reported
202 GPRA Corrective Action Baseline:	No
Corrective Action Workload Universe:	No
Subject to Corrective Action Universe:	No
Non-TSDFs Where RCRA CA has Been Imposed Universe:	No
TSDFs Potentially Subject to CA Under 3004 (u)/(v) Universe:	No
TSDFs Only Subject to CA under Discretionary Auth Universe:	No
Corrective Action Priority Ranking:	No NCAPS ranking
Environmental Control Indicator:	No
Institutional Control Indicator:	No
Human Exposure Controls Indicator:	N/A
Groundwater Controls Indicator:	N/A
Operating TSD Universe:	Not reported
Full Enforcement Universe:	Not reported
Significant Non-Complier Universe:	No
Unaddressed Significant Non-Complier Universe:	No
Addressed Significant Non-Complier Universe:	No
Significant Non-Complier With a Compliance Schedule Universe:	No
Financial Assurance Required:	Not reported

Map ID
Direction
Distance
Elevation

MAP FINDINGS

Site

Database(s)

EDR ID Number
EPA ID Number

MGR DESIGN INTERNATIONAL INC (Continued)

1024821945

Handler Date of Last Change:	20180905
Recognized Trader-Importer:	No
Recognized Trader-Exporter:	No
Importer of Spent Lead Acid Batteries:	No
Exporter of Spent Lead Acid Batteries:	No
Recycler Activity Without Storage:	No
Manifest Broker:	No
Sub-Part P Indicator:	No

Handler - Owner Operator:

Owner/Operator Indicator:	Owner
Owner/Operator Name:	MGR DESIGN INTERNATIONAL INC
Legal Status:	Other
Date Became Current:	Not reported
Date Ended Current:	Not reported
Owner/Operator Address:	1950 WILLIAMS DRIVE
Owner/Operator City,State,Zip:	OXNARD, CA 93036-0000
Owner/Operator Telephone:	805-981-6400
Owner/Operator Telephone Ext:	Not reported
Owner/Operator Fax:	Not reported
Owner/Operator Email:	Not reported

Owner/Operator Indicator:	Operator
Owner/Operator Name:	YOLANDA VALDOVINOS
Legal Status:	Other
Date Became Current:	Not reported
Date Ended Current:	Not reported
Owner/Operator Address:	1950 WILLIAMS DR
Owner/Operator City,State,Zip:	OXNARD, CA 93036
Owner/Operator Telephone:	805-981-6400
Owner/Operator Telephone Ext:	Not reported
Owner/Operator Fax:	Not reported
Owner/Operator Email:	Not reported

Historic Generators:

Receive Date:	20081215
Handler Name:	MGR DESIGN INTERNATIONAL INC
Federal Waste Generator Description:	Not a generator, verified
State District Owner:	Not reported
Large Quantity Handler of Universal Waste:	No
Recognized Trader Importer:	No
Recognized Trader Exporter:	No
Spent Lead Acid Battery Importer:	No
Spent Lead Acid Battery Exporter:	No
Current Record:	Yes
Non Storage Recycler Activity:	Not reported
Electronic Manifest Broker:	Not reported

List of NAICS Codes and Descriptions:

NAICS Code:	339999
NAICS Description:	ALL OTHER MISCELLANEOUS MANUFACTURING

Facility Has Received Notices of Violations:

Violations:	No Violations Found
-------------	---------------------

Map ID
Direction
Distance
Elevation

MAP FINDINGS

Site

Database(s)

EDR ID Number
EPA ID Number

MGR DESIGN INTERNATIONAL INC (Continued)

1024821945

Evaluation Action Summary:
Evaluations:

No Evaluations Found

N62
WSW
1/8-1/4
0.194 mi.
1026 ft.

MGR DESIGN INTERNATIONAL INC
1950 WILLIAMS DR.
OXNARD, CA 93030

SEMS-ARCHIVE
RCRA-SQG
FINDS
ECHO

1015730658
CAD982402786

Site 3 of 10 in cluster N

Relative:
Higher
Actual:
83 ft.

SEMS Archive:

Site ID: 0904534
EPA ID: CAD982402786
Name: TELEFLEX CONTROL SYSTEMS
Address: 1950 WILLIAMS DRIVE
Address 2: Not reported
City,State,Zip: OXNARD, CA 93030
Cong District: 19
FIPS Code: 06111
FF: N
NPL: Not on the NPL
Non NPL Status: NFRAP-Site does not qualify for the NPL based on existing information

SEMS Archive Detail:

Region: 09
Site ID: 0904534
EPA ID: CAD982402786
Site Name: TELEFLEX CONTROL SYSTEMS
NPL: N
FF: N
OU: 00
Action Code: VS
Action Name: ARCH SITE
SEQ: 1
Start Date: Not reported
Finish Date: 2013-11-08 05:00:00
Qual: Not reported
Current Action Lead: EPA Perf In-Hse

Region: 09
Site ID: 0904534
EPA ID: CAD982402786
Site Name: TELEFLEX CONTROL SYSTEMS
NPL: N
FF: N
OU: 01
Action Code: SC
Action Name: RCRA DD
SEQ: 1
Start Date: Not reported
Finish Date: 1993-09-29 04:00:00
Qual: Not reported
Current Action Lead: EPA Perf

Region: 09
Site ID: 0904534
EPA ID: CAD982402786
Site Name: TELEFLEX CONTROL SYSTEMS

Map ID
Direction
Distance
Elevation

MAP FINDINGS

Site

Database(s)

EDR ID Number
EPA ID Number

MGR DESIGN INTERNATIONAL INC (Continued)

1015730658

NPL: N
FF: N
OU: 00
Action Code: PA
Action Name: PA
SEQ: 1
Start Date: 2001-10-01 04:00:00
Finish Date: 2007-05-08 04:00:00
Qual: H
Current Action Lead: EPA Perf

Region: 09
Site ID: 0904534
EPA ID: CAD982402786
Site Name: TELEFLEX CONTROL SYSTEMS
NPL: N
FF: N
OU: 00
Action Code: DS
Action Name: DISCVRY
SEQ: 1
Start Date: 1992-08-03 04:00:00
Finish Date: 1992-08-03 04:00:00
Qual: Not reported
Current Action Lead: EPA Perf

Region: 09
Site ID: 0904534
EPA ID: CAD982402786
Site Name: TELEFLEX CONTROL SYSTEMS
NPL: N
FF: N
OU: 00
Action Code: OO
Action Name: SITE REASS
SEQ: 1
Start Date: Not reported
Finish Date: 2013-01-10 05:00:00
Qual: N
Current Action Lead: EPA Perf

RCRA Listings:

Date Form Received by Agency:	19970507
Handler Name:	TELAIR INTL
Handler Address:	1950 WILLIAMS DR
Handler City,State,Zip:	OXNARD, CA 93030-2600
EPA ID:	CAD982402786
Contact Name:	DANIEL GREENWOOD
Contact Address:	1950 WILLIAMS DR
Contact City,State,Zip:	OXNARD, CA 93030-2600
Contact Telephone:	805-988-1902
Contact Fax:	Not reported
Contact Email:	Not reported
Contact Title:	Not reported
EPA Region:	09
Land Type:	Private

Map ID
Direction
Distance
Elevation

MAP FINDINGS

Site

Database(s)

EDR ID Number
EPA ID Number

MGR DESIGN INTERNATIONAL INC (Continued)

1015730658

Federal Waste Generator Description:	Small Quantity Generator
Non-Notifier:	Not reported
Biennial Report Cycle:	Not reported
Accessibility:	Not reported
Active Site Indicator:	Handler Activities
State District Owner:	CA
State District:	3
Mailing Address:	1950 WILLIAMS DR
Mailing City,State,Zip:	OXNARD, CA 93030-2600
Owner Name:	TELEFLEX INC
Owner Type:	Private
Operator Name:	NOT REQUIRED
Operator Type:	Private
Short-Term Generator Activity:	No
Importer Activity:	No
Mixed Waste Generator:	No
Transporter Activity:	No
Transfer Facility Activity:	No
Recycler Activity with Storage:	No
Small Quantity On-Site Burner Exemption:	No
Smelting Melting and Refining Furnace Exemption:	No
Underground Injection Control:	No
Off-Site Waste Receipt:	No
Universal Waste Indicator:	No
Universal Waste Destination Facility:	No
Federal Universal Waste:	No
Active Site Fed-Reg Treatment Storage and Disposal Facility:	Not reported
Active Site Converter Treatment storage and Disposal Facility:	Not reported
Active Site State-Reg Treatment Storage and Disposal Facility:	Not reported
Active Site State-Reg Handler:	---
Federal Facility Indicator:	Not reported
Hazardous Secondary Material Indicator:	NN
Sub-Part K Indicator:	Not reported
Commercial TSD Indicator:	No
Treatment Storage and Disposal Type:	Not reported
2018 GPRA Permit Baseline:	Not on the Baseline
2018 GPRA Renewals Baseline:	Not on the Baseline
Permit Renewals Workload Universe:	Not reported
Permit Workload Universe:	Not reported
Permit Progress Universe:	Not reported
Post-Closure Workload Universe:	Not reported
Closure Workload Universe:	Not reported
202 GPRA Corrective Action Baseline:	No
Corrective Action Workload Universe:	No
Subject to Corrective Action Universe:	No
Non-TSDFs Where RCRA CA has Been Imposed Universe:	No
TSDFs Potentially Subject to CA Under 3004 (u)/(v) Universe:	No
TSDFs Only Subject to CA under Discretionary Auth Universe:	No
Corrective Action Priority Ranking:	No NCAPS ranking
Environmental Control Indicator:	No
Institutional Control Indicator:	No
Human Exposure Controls Indicator:	N/A
Groundwater Controls Indicator:	N/A
Operating TSDF Universe:	Not reported
Full Enforcement Universe:	Not reported
Significant Non-Complier Universe:	No
Unaddressed Significant Non-Complier Universe:	No

Map ID
Direction
Distance
Elevation

MAP FINDINGS

Site

Database(s)

EDR ID Number
EPA ID Number

MGR DESIGN INTERNATIONAL INC (Continued)

1015730658

Addressed Significant Non-Complier Universe: No
Significant Non-Complier With a Compliance Schedule Universe: No
Financial Assurance Required: Not reported
Handler Date of Last Change: 20020627
Recognized Trader-Importer: No
Recognized Trader-Exporter: No
Importer of Spent Lead Acid Batteries: No
Exporter of Spent Lead Acid Batteries: No
Recycler Activity Without Storage: Not reported
Manifest Broker: Not reported
Sub-Part P Indicator: No

Handler - Owner Operator:

Owner/Operator Indicator: Operator
Owner/Operator Name: NOT REQUIRED
Legal Status: Private
Date Became Current: Not reported
Date Ended Current: Not reported
Owner/Operator Address: NOT REQUIRED
Owner/Operator City,State,Zip: NOT REQUIRED, ME 99999
Owner/Operator Telephone: 415-555-1212
Owner/Operator Telephone Ext: Not reported
Owner/Operator Fax: Not reported
Owner/Operator Email: Not reported

Owner/Operator Indicator: Owner
Owner/Operator Name: TELEFLEX INC
Legal Status: Private
Date Became Current: Not reported
Date Ended Current: Not reported
Owner/Operator Address: 155 S LIMERICK RD
Owner/Operator City,State,Zip: LIMERICK, PA 19468
Owner/Operator Telephone: 215-948-5100
Owner/Operator Telephone Ext: Not reported
Owner/Operator Fax: Not reported
Owner/Operator Email: Not reported

Historic Generators:

Receive Date: 19970507
Handler Name: TELAIR INTL
Federal Waste Generator Description: Small Quantity Generator
State District Owner: CA
Large Quantity Handler of Universal Waste: No
Recognized Trader Importer: No
Recognized Trader Exporter: No
Spent Lead Acid Battery Importer: No
Spent Lead Acid Battery Exporter: No
Current Record: Yes
Non Storage Recycler Activity: Not reported
Electronic Manifest Broker: Not reported

Receive Date: 19920227
Handler Name: THE TALLEY CORPORATION
Federal Waste Generator Description: Large Quantity Generator
State District Owner: Not reported

Map ID
Direction
Distance
Elevation

MAP FINDINGS

Site

Database(s)

EDR ID Number
EPA ID Number

MGR DESIGN INTERNATIONAL INC (Continued)

1015730658

Large Quantity Handler of Universal Waste:	No
Recognized Trader Importer:	No
Recognized Trader Exporter:	No
Spent Lead Acid Battery Importer:	No
Spent Lead Acid Battery Exporter:	No
Current Record:	No
Non Storage Recycler Activity:	Not reported
Electronic Manifest Broker:	Not reported
Receive Date:	19940322
Handler Name:	THE TALLEY CORPORATION
Federal Waste Generator Description:	Large Quantity Generator
State District Owner:	Not reported
Large Quantity Handler of Universal Waste:	No
Recognized Trader Importer:	No
Recognized Trader Exporter:	No
Spent Lead Acid Battery Importer:	No
Spent Lead Acid Battery Exporter:	No
Current Record:	No
Non Storage Recycler Activity:	Not reported
Electronic Manifest Broker:	Not reported

List of NAICS Codes and Descriptions:

NAICS Code:	336413
NAICS Description:	OTHER AIRCRAFT PARTS AND AUXILIARY EQUIPMENT MANUFACTURING

Facility Has Received Notices of Violations:

Violations:	No Violations Found
-------------	---------------------

Evaluation Action Summary:

Evaluations:	No Evaluations Found
--------------	----------------------

FINDS:

Registry ID:	110055699356
--------------	--------------

[Click Here for FRS Facility Detail Report:](#)

Environmental Interest/Information System:

RCRAInfo is a national information system that supports the Resource Conservation and Recovery Act (RCRA) program through the tracking of events and activities related to facilities that generate, transport, and treat, store, or dispose of hazardous waste. RCRAInfo allows RCRA program staff to track the notification, permit, compliance, and corrective action activities required under RCRA.

STATE MASTER

[Click this hyperlink](#) while viewing on your computer to access additional FINDS: detail in the EDR Site Report.

ECHO:

Envid:	1015730658
Registry ID:	110055699356
DFR URL:	http://echo.epa.gov/detailed-facility-report?fid=110055699356
Name:	MGR DESIGN INTERNATIONAL INC
Address:	1950 WILLIAMS DR.

Map ID
Direction
Distance
Elevation

MAP FINDINGS

Site

Database(s)

EDR ID Number
EPA ID Number

MGR DESIGN INTERNATIONAL INC (Continued)

1015730658

City,State,Zip: OXNARD, CA 93030

N63
WSW
1/8-1/4
0.194 mi.
1026 ft.

SEVEN UP RC OXNARD DISTRIBUTIO
1950 WILLIAMS DR
OXNARD, CA 93036

Site 4 of 10 in cluster N

CERS HAZ WASTE
ENF
NPDES
WDS
CIWQS
CERS

S103990443
N/A

Relative:
Higher

Actual:
83 ft.

CERS HAZ WASTE:

Name: MGR DESIGN INTERNATIONAL
Address: 1950 WILLIAMS DR.
City,State,Zip: OXNARD, CA 93030
Site ID: 397516
CERS ID: 10201651
CERS Description: Hazardous Waste Generator

ENF:

Name: TELAIR INTERNATIONAL
Address: 1950 WILLIAMS
City,State,Zip: OXNARD, CA 93030
Region: 4
Facility Id: 267023
Agency Name: Telair International
Place Type: Facility
Place Subtype: Not reported
Facility Type: All other facilities
Agency Type: Privately-Owned Business
Of Agencies: 1
Place Latitude: Not reported
Place Longitude: Not reported
SIC Code 1: Not reported
SIC Desc 1: Not reported
SIC Code 2: Not reported
SIC Desc 2: Not reported
SIC Code 3: Not reported
SIC Desc 3: Not reported
NAICS Code 1: Not reported
NAICS Desc 1: Not reported
NAICS Code 2: Not reported
NAICS Desc 2: Not reported
NAICS Code 3: Not reported
NAICS Desc 3: Not reported
Of Places: 1
Source Of Facility: Reg Meas
Design Flow: Not reported
Threat To Water Quality: Not reported
Complexity: Not reported
Pretreatment: Not reported
Facility Waste Type: Not reported
Facility Waste Type 2: Not reported
Facility Waste Type 3: Not reported
Facility Waste Type 4: Not reported
Program: AGT
Program Category1: TANKS
Program Category2: TANKS
Of Programs: 1

Map ID
Direction
Distance
Elevation

MAP FINDINGS

Site

Database(s)

EDR ID Number
EPA ID Number

SEVEN UP RC OXNARD DISTRIBUTIO (Continued)

S103990443

WDID: 4CUPA000238
Reg Measure Id: 171983
Reg Measure Type: Unregulated
Region: 4
Order #: Not reported
Npdes# CA#: Not reported
Major-Minor: Not reported
Npdes Type: Not reported
Reclamation: Not reported
Dredge Fill Fee: Not reported
301H: Not reported
Application Fee Amt Received: Not reported
Status: Never Active
Status Date: 02/20/2013
Effective Date: Not reported
Expiration/Review Date: Not reported
Termination Date: Not reported
WDR Review - Amend: Not reported
WDR Review - Revise/Renew: Not reported
WDR Review - Rescind: Not reported
WDR Review - No Action Required: Not reported
WDR Review - Pending: Not reported
WDR Review - Planned: Not reported
Status Enrollee: N
Individual/General: I
Fee Code: Not reported
Direction/Voice: Passive
Enforcement Id(EID): 248533
Region: 4
Order / Resolution Number: SEL
Enforcement Action Type: Staff Enforcement Letter
Effective Date: 05/30/2002
Adoption/Issuance Date: Not reported
Achieve Date: Not reported
Termination Date: 05/30/2002
ACL Issuance Date: Not reported
EPL Issuance Date: Not reported
Status: Historical
Title: Enforcement - 4CUPA000238
Description: Notice of Noncompliance sent 5/30/02 for failure to have
SPCC plan onsite.
Program: AGT
Latest Milestone Completion Date: Not reported
Of Programs1: 1
Total Assessment Amount: 0
Initial Assessed Amount: 0
Liability \$ Amount: 0
Project \$ Amount: 0
Liability \$ Paid: 0
Project \$ Completed: 0
Total \$ Paid/Completed Amount: 0

NPDES:
Name: SAINT JOHNS
Address: 1950 WILLIAMS DR
City,State,Zip: OXNARD, CA 93036
Facility Status: Terminated

Map ID
Direction
Distance
Elevation

MAP FINDINGS

Site

Database(s)

EDR ID Number
EPA ID Number

SEVEN UP RC OXNARD DISTRIBUTIO (Continued)

S103990443

NPDES Number: CAS000002
Region: 4
Agency Number: 0
Regulatory Measure ID: 447908
Place ID: Not reported
Order Number: 2009-0009-DWQ
WDID: 4 56C370385
Regulatory Measure Type: Enrollee
Program Type: Construction
Adoption Date Of Regulatory Measure: Not reported
Effective Date Of Regulatory Measure: 07/28/2014
Termination Date Of Regulatory Measure: 03/05/2020
Expiration Date Of Regulatory Measure: Not reported
Discharge Address: 9201 Wilshire Blvd
Discharge Name: Felsenthal Property Management Inc
Discharge City: Beverly Hills
Discharge State: California
Discharge Zip: 90210
Status: Not reported
Status Date: Not reported
Operator Name: Not reported
Operator Address: Not reported
Operator City: Not reported
Operator State: Not reported
Operator Zip: Not reported

NPDES as of 03/2018:

NPDES Number: CAS000002
Status: Active
Agency Number: 0
Region: 4
Regulatory Measure ID: 447908
Order Number: 2009-0009-DWQ
Regulatory Measure Type: Enrollee
Place ID: Not reported
WDID: 4 56C370385
Program Type: Construction
Adoption Date Of Regulatory Measure: Not reported
Effective Date Of Regulatory Measure: 07/28/2014
Expiration Date Of Regulatory Measure: Not reported
Termination Date Of Regulatory Measure: Not reported
Discharge Name: Felsenthal Property Management Inc
Discharge Address: 9201 Wilshire Blvd
Discharge City: Beverly Hills
Discharge State: California
Discharge Zip: 90210
Received Date: Not reported
Processed Date: Not reported
Status: Not reported
Status Date: Not reported
Place Size: Not reported
Place Size Unit: Not reported
Contact: Not reported
Contact Title: Not reported
Contact Phone: Not reported
Contact Phone Ext: Not reported
Contact Email: Not reported
Operator Name: Not reported

Map ID
Direction
Distance
Elevation

MAP FINDINGS

Site

Database(s)

EDR ID Number
EPA ID Number

SEVEN UP RC OXNARD DISTRIBUTIO (Continued)

S103990443

Operator Address:	Not reported
Operator City:	Not reported
Operator State:	Not reported
Operator Zip:	Not reported
Operator Contact:	Not reported
Operator Contact Title:	Not reported
Operator Contact Phone:	Not reported
Operator Contact Phone Ext:	Not reported
Operator Contact Email:	Not reported
Operator Type:	Not reported
Developer:	Not reported
Developer Address:	Not reported
Developer City:	Not reported
Developer State:	Not reported
Developer Zip:	Not reported
Developer Contact:	Not reported
Developer Contact Title:	Not reported
Constype Linear Utility Ind:	Not reported
Emergency Phone:	Not reported
Emergency Phone Ext:	Not reported
Constype Above Ground Ind:	Not reported
Constype Below Ground Ind:	Not reported
Constype Cable Line Ind:	Not reported
Constype Comm Line Ind:	Not reported
Constype Commercial Ind:	Not reported
Constype Electrical Line Ind:	Not reported
Constype Gas Line Ind:	Not reported
Constype Industrial Ind:	Not reported
Constype Other Description:	Not reported
Constype Other Ind:	Not reported
Constype Recons Ind:	Not reported
Constype Residential Ind:	Not reported
Constype Transport Ind:	Not reported
Constype Utility Description:	Not reported
Constype Utility Ind:	Not reported
Constype Water Sewer Ind:	Not reported
Dir Discharge Uswater Ind:	Not reported
Receiving Water Name:	Not reported
Certifier:	Not reported
Certifier Title:	Not reported
Certification Date:	Not reported
Primary Sic:	Not reported
Secondary Sic:	Not reported
Tertiary Sic:	Not reported
NPDES Number:	Not reported
Status:	Not reported
Agency Number:	Not reported
Region:	4
Regulatory Measure ID:	447908
Order Number:	Not reported
Regulatory Measure Type:	Construction
Place ID:	Not reported
WDID:	4 56C370385
Program Type:	Not reported
Adoption Date Of Regulatory Measure:	Not reported
Effective Date Of Regulatory Measure:	Not reported

Map ID
Direction
Distance
Elevation

MAP FINDINGS

Site

Database(s)

EDR ID Number
EPA ID Number

SEVEN UP RC OXNARD DISTRIBUTIO (Continued)

S103990443

Expiration Date Of Regulatory Measure: Not reported
Termination Date Of Regulatory Measure: Not reported
Discharge Name: Not reported
Discharge Address: Not reported
Discharge City: Not reported
Discharge State: Not reported
Discharge Zip: Not reported
Received Date: 07/24/2014
Processed Date: 07/28/2014
Status: Active
Status Date: 07/28/2014
Place Size: 12.5
Place Size Unit: Acres
Contact: Jaime Mendoza
Contact Title: Construction Manager
Contact Phone: 626-354-3149
Contact Phone Ext: Not reported
Contact Email: jmend2039@sbcglobal.net
Operator Name: Felsenthal Property Management Inc
Operator Address: 9201 Wilshire Blvd
Operator City: Beverly Hills
Operator State: California
Operator Zip: 90210
Operator Contact: Jaime Mendoza
Operator Contact Title: Construction Manager
Operator Contact Phone: 626-354-3149
Operator Contact Phone Ext: Not reported
Operator Contact Email: jmend2039@sbcglobal.net
Operator Type: Private Business
Developer: Felsenthal Property Management Inc
Developer Address: 9201 Wilshire Blvd
Developer City: Beverly Hills
Developer State: California
Developer Zip: 90210
Developer Contact: Jaime Mendoza
Developer Contact Title: Construction Manager
Constype Linear Utility Ind: N
Emergency Phone: Not reported
Emergency Phone Ext: Not reported
Constype Above Ground Ind: N
Constype Below Ground Ind: N
Constype Cable Line Ind: N
Constype Comm Line Ind: N
Constype Commercial Ind: N
Constype Electrical Line Ind: N
Constype Gas Line Ind: N
Constype Industrial Ind: Y
Constype Other Description: Not reported
Constype Other Ind: N
Constype Recons Ind: Y
Constype Residential Ind: N
Constype Transport Ind: N
Constype Utility Description: Not reported
Constype Utility Ind: N
Constype Water Sewer Ind: N
Dir Discharge Uswater Ind: N
Receiving Water Name: Ormond Lagoon, Pacific Ocean

Map ID
Direction
Distance
Elevation

MAP FINDINGS

Site

Database(s)

EDR ID Number
EPA ID Number

SEVEN UP RC OXNARD DISTRIBUTIO (Continued)

S103990443

Certifier: Jaime Mendoza
Certifier Title: Construction Manager
Certification Date: 24-JUL-14
Primary Sic: Not reported
Secondary Sic: Not reported
Tertiary Sic: Not reported

Name: SAINT JOHNS
Address: 1950 WILLIAMS DR
City,State,Zip: OXNARD, CA 93036
Facility Status: Not reported
NPDES Number: Not reported
Region: Not reported
Agency Number: Not reported
Regulatory Measure ID: Not reported
Place ID: Not reported
Order Number: Not reported
WDID: 4 56C370385
Regulatory Measure Type: Construction
Program Type: Not reported
Adoption Date Of Regulatory Measure: Not reported
Effective Date Of Regulatory Measure: Not reported
Termination Date Of Regulatory Measure: Not reported
Expiration Date Of Regulatory Measure: Not reported
Discharge Address: Not reported
Discharge Name: Not reported
Discharge City: Not reported
Discharge State: Not reported
Discharge Zip: Not reported
Status: Terminated
Status Date: 04/07/2020
Operator Name: Felsenthal Property Management Inc
Operator Address: 9201 Wilshire Blvd
Operator City: Beverly Hills
Operator State: California
Operator Zip: 90210

NPDES as of 03/2018:

NPDES Number: CAS000002
Status: Active
Agency Number: 0
Region: 4
Regulatory Measure ID: 447908
Order Number: 2009-0009-DWQ
Regulatory Measure Type: Enrollee
Place ID: Not reported
WDID: 4 56C370385
Program Type: Construction
Adoption Date Of Regulatory Measure: Not reported
Effective Date Of Regulatory Measure: 07/28/2014
Expiration Date Of Regulatory Measure: Not reported
Termination Date Of Regulatory Measure: Not reported
Discharge Name: Felsenthal Property Management Inc
Discharge Address: 9201 Wilshire Blvd
Discharge City: Beverly Hills
Discharge State: California
Discharge Zip: 90210

Map ID
Direction
Distance
Elevation

MAP FINDINGS

Site

Database(s)

EDR ID Number
EPA ID Number

SEVEN UP RC OXNARD DISTRIBUTIO (Continued)

S103990443

Received Date:	Not reported
Processed Date:	Not reported
Status:	Not reported
Status Date:	Not reported
Place Size:	Not reported
Place Size Unit:	Not reported
Contact:	Not reported
Contact Title:	Not reported
Contact Phone:	Not reported
Contact Phone Ext:	Not reported
Contact Email:	Not reported
Operator Name:	Not reported
Operator Address:	Not reported
Operator City:	Not reported
Operator State:	Not reported
Operator Zip:	Not reported
Operator Contact:	Not reported
Operator Contact Title:	Not reported
Operator Contact Phone:	Not reported
Operator Contact Phone Ext:	Not reported
Operator Contact Email:	Not reported
Operator Type:	Not reported
Developer:	Not reported
Developer Address:	Not reported
Developer City:	Not reported
Developer State:	Not reported
Developer Zip:	Not reported
Developer Contact:	Not reported
Developer Contact Title:	Not reported
Constype Linear Utility Ind:	Not reported
Emergency Phone:	Not reported
Emergency Phone Ext:	Not reported
Constype Above Ground Ind:	Not reported
Constype Below Ground Ind:	Not reported
Constype Cable Line Ind:	Not reported
Constype Comm Line Ind:	Not reported
Constype Commercial Ind:	Not reported
Constype Electrical Line Ind:	Not reported
Constype Gas Line Ind:	Not reported
Constype Industrial Ind:	Not reported
Constype Other Description:	Not reported
Constype Other Ind:	Not reported
Constype Recons Ind:	Not reported
Constype Residential Ind:	Not reported
Constype Transport Ind:	Not reported
Constype Utility Description:	Not reported
Constype Utility Ind:	Not reported
Constype Water Sewer Ind:	Not reported
Dir Discharge Uswater Ind:	Not reported
Receiving Water Name:	Not reported
Certifier:	Not reported
Certifier Title:	Not reported
Certification Date:	Not reported
Primary Sic:	Not reported
Secondary Sic:	Not reported
Tertiary Sic:	Not reported

Map ID
Direction
Distance
Elevation

MAP FINDINGS

Site

Database(s)

EDR ID Number
EPA ID Number

SEVEN UP RC OXNARD DISTRIBUTIO (Continued)

S103990443

NPDES Number:	Not reported
Status:	Not reported
Agency Number:	Not reported
Region:	4
Regulatory Measure ID:	447908
Order Number:	Not reported
Regulatory Measure Type:	Construction
Place ID:	Not reported
WDID:	4 56C370385
Program Type:	Not reported
Adoption Date Of Regulatory Measure:	Not reported
Effective Date Of Regulatory Measure:	Not reported
Expiration Date Of Regulatory Measure:	Not reported
Termination Date Of Regulatory Measure:	Not reported
Discharge Name:	Not reported
Discharge Address:	Not reported
Discharge City:	Not reported
Discharge State:	Not reported
Discharge Zip:	Not reported
Received Date:	07/24/2014
Processed Date:	07/28/2014
Status:	Active
Status Date:	07/28/2014
Place Size:	12.5
Place Size Unit:	Acres
Contact:	Jaime Mendoza
Contact Title:	Construction Manager
Contact Phone:	626-354-3149
Contact Phone Ext:	Not reported
Contact Email:	jmend2039@sbcbglobal.net
Operator Name:	Felsenthal Property Management Inc
Operator Address:	9201 Wilshire Blvd
Operator City:	Beverly Hills
Operator State:	California
Operator Zip:	90210
Operator Contact:	Jaime Mendoza
Operator Contact Title:	Construction Manager
Operator Contact Phone:	626-354-3149
Operator Contact Phone Ext:	Not reported
Operator Contact Email:	jmend2039@sbcbglobal.net
Operator Type:	Private Business
Developer:	Felsenthal Property Management Inc
Developer Address:	9201 Wilshire Blvd
Developer City:	Beverly Hills
Developer State:	California
Developer Zip:	90210
Developer Contact:	Jaime Mendoza
Developer Contact Title:	Construction Manager
Constype Linear Utility Ind:	N
Emergency Phone:	Not reported
Emergency Phone Ext:	Not reported
Constype Above Ground Ind:	N
Constype Below Ground Ind:	N
Constype Cable Line Ind:	N
Constype Comm Line Ind:	N
Constype Commercial Ind:	N
Constype Electrical Line Ind:	N

Map ID
Direction
Distance
Elevation

MAP FINDINGS

Site

Database(s)

EDR ID Number
EPA ID Number

SEVEN UP RC OXNARD DISTRIBUTIO (Continued)

S103990443

Constype Gas Line Ind:	N
Constype Industrial Ind:	Y
Constype Other Description:	Not reported
Constype Other Ind:	N
Constype Recons Ind:	Y
Constype Residential Ind:	N
Constype Transport Ind:	N
Constype Utility Description:	Not reported
Constype Utility Ind:	N
Constype Water Sewer Ind:	N
Dir Discharge Uswater Ind:	N
Receiving Water Name:	Ormond Lagoon, Pacific Ocean
Certifier:	Jaime Mendoza
Certifier Title:	Construction Manager
Certification Date:	24-JUL-14
Primary Sic:	Not reported
Secondary Sic:	Not reported
Tertiary Sic:	Not reported

WDS:

Name:	SEVEN UP RC OXNARD DISTRIBUTIO
Address:	1950 Williams Dr
City:	OXNARD
Facility ID:	4 561018914
Facility Type:	Industrial - Facility that treats and/or disposes of liquid or semisolid wastes from any servicing, producing, manufacturing or processing operation of whatever nature, including mining, gravel washing, geothermal operations, air conditioning, ship building and repairing, oil production, storage and disposal operations, water pumping.
Facility Status:	Active - Any facility with a continuous or seasonal discharge that is under Waste Discharge Requirements.
NPDES Number:	CAS000001 The 1st 2 characters designate the state. The remaining 7 are assigned by the Regional Board
Subregion:	4
Facility Telephone:	8059887850
Facility Contact:	Lamont Perman
Agency Name:	SEVEN UP RC BOTTLING CO OF SOU
Agency Address:	3220 E 26th St
Agency City,St,Zip:	Los Angeles 90023
Agency Contact:	Chuck Shanley
Agency Telephone:	3232675840
Agency Type:	Private
SIC Code:	4225
SIC Code 2:	Not reported
Primary Waste Type:	Not reported
Primary Waste:	Not reported
Waste Type2:	Not reported
Waste2:	Not reported
Primary Waste Type:	Not reported
Secondary Waste:	Not reported
Secondary Waste Type:	Not reported
Design Flow:	0
Baseline Flow:	0
Reclamation:	Not reported
POTW:	Not reported

Map ID
Direction
Distance
Elevation

MAP FINDINGS

Site

Database(s)

EDR ID Number
EPA ID Number

SEVEN UP RC OXNARD DISTRIBUTIO (Continued)

S103990443

Treat To Water: Minor Threat to Water Quality. A violation of a regional board order should cause a relatively minor impairment of beneficial uses compared to a major or minor threat. Not: All nurds without a TTWQ will be considered a minor threat to water quality unless coded at a higher Level. A Zero (0) may be used to code those NURDS that are found to represent no threat to water quality.

Complexity: Category C - Facilities having no waste treatment systems, such as cooling water dischargers or those who must comply through best management practices, facilities with passive waste treatment and disposal systems, such as septic systems with subsurface disposal, or dischargers having waste storage systems with land disposal such as dairy waste ponds.

CIWQS:

Name: SAINT JOHNS
Address: 1950 WILLIAMS DR
City,State,Zip: OXNARD, CA 93036
Agency: Felsenthal Property Management Inc
Agency Address: 9201 Wilshire Blvd Suite 301, Beverly Hills, CA 90210
Place/Project Type: Construction - Industrial, Reconstruction
SIC/NAICS: Not reported
Region: 4
Program: CONSTW
Regulatory Measure Status: Terminated
Regulatory Measure Type: Storm water construction
Order Number: 2009-0009-DWQ
WDID: 4 56C370385
NPDES Number: CAS000002
Adoption Date: Not reported
Effective Date: 07/28/2014
Termination Date: 03/05/2020
Expiration/Review Date: Not reported
Design Flow: Not reported
Major/Minor: Not reported
Complexity: Not reported
TTWQ: Not reported
Enforcement Actions within 5 years: 0
Violations within 5 years: 0
Latitude: 34.21998
Longitude: -119.15228

CERS:

Name: MGR DESIGN INTERNATIONAL
Address: 1950 WILLIAMS DR.
City,State,Zip: OXNARD, CA 93030
Site ID: 397516
CERS ID: 10201651
CERS Description: Chemical Storage Facilities

Violations:

Site ID: 397516
Site Name: MGR Design International
Violation Date: 02-05-2019
Citation: HSC 6.95 25508(a)(1) - California Health and Safety Code, Chapter 6.95, Section(s) 25508(a)(1)
Violation Description: Failure to annually review and electronically certify that the business plan is complete and accurate on or before the annual due

Map ID
Direction
Distance
Elevation

MAP FINDINGS

Site

Database(s)

EDR ID Number
EPA ID Number

SEVEN UP RC OXNARD DISTRIBUTIO (Continued)

S103990443

Violation Notes: date.
Returned to compliance on 02/19/2019. Most recent submittal dated 10/19/2017. Log onto CERS, review the three sections (Facility Information, Hazardous Materials Inventory, Emergency Response & Training Plans), make updates, and provide a complete submittal to CERS.

Violation Division: Oxnard City CUPA
Violation Program: HMRRP
Violation Source: CERS,

Site ID: 397516
Site Name: MGR Design International
Violation Date: 02-05-2019
Citation: HSC 6.95 25508(a)(1) - California Health and Safety Code, Chapter 6.95, Section(s) 25508(a)(1)

Violation Description: Failure to establish and electronically submit an adequate emergency response plan and procedures for a release or threatened release of a hazardous material.

Violation Notes: Returned to compliance on 02/19/2019. Establish an emergency response plan, upload a copy to CERS, and maintain a copy available for employees onsite. Blank template provided.

Violation Division: Oxnard City CUPA
Violation Program: HMRRP
Violation Source: CERS,

Site ID: 397516
Site Name: MGR Design International
Violation Date: 09-23-2020
Citation: 22 CCR 12 66262.34(f) - California Code of Regulations, Title 22, Chapter 12, Section(s) 66262.34(f)

Violation Description: Failure to properly label hazardous waste accumulation containers and portable tanks with the following requirements: "Hazardous Waste", name and address of the generator, physical and chemical characteristics of the Hazardous Waste, and starting accumulation date.

Violation Notes: Returned to compliance on 10/12/2020.

Violation Division: Oxnard City CUPA
Violation Program: HW
Violation Source: CERS,

Site ID: 397516
Site Name: MGR Design International
Violation Date: 02-05-2019
Citation: HSC 6.95 25508(a)(1) - California Health and Safety Code, Chapter 6.95, Section(s) 25508(a)(1)

Violation Description: Failure to complete and electronically submit a site map with all required content.

Violation Notes: Returned to compliance on 02/05/2019. Site map submitted to CERS is missing the North direction. Add North direction to site map and upload to CERS.

Violation Division: Oxnard City CUPA
Violation Program: HMRRP
Violation Source: CERS,

Site ID: 397516
Site Name: MGR Design International
Violation Date: 06-29-2015

Map ID
Direction
Distance
Elevation

MAP FINDINGS

Site

Database(s)

EDR ID Number
EPA ID Number

SEVEN UP RC OXNARD DISTRIBUTIO (Continued)

S103990443

Citation: HSC 6.95 25508(d) - California Health and Safety Code, Chapter 6.95, Section(s) 25508(d)

Violation Description: Failure to complete and/or electronically submit a business plan when storing/handling a hazardous material at or above reportable quantities.

Violation Notes: Returned to compliance on 07/02/2015. Facility has not provided a complete submittal to CERS. Review information, update, and provide annual submittal to CERS: -Business Activities page provide correct EPA ID Number CAL000338928. -Propane update max daily amount to 288 gallons. -Waste water base dye/water needs to be added to the inventory. -Fill out Emergency Response & Training Plan section. -Update locations of fragrances on site map and upload.

Violation Division: Oxnard City CUPA

Violation Program: HMRRP

Violation Source: CERS,

Site ID: 397516

Site Name: MGR Design International

Violation Date: 02-05-2019

Citation: HSC 6.95 25505(a)(4) - California Health and Safety Code, Chapter 6.95, Section(s) 25505(a)(4)

Violation Description: Failure to provide initial and annual training to all employees in safety procedures in the event of a release or threatened release of a hazardous material or failure to document and maintain training records for a minimum of three years.

Violation Notes: Returned to compliance on 02/19/2019. Per owner Rony Haviv the training is conducted by a third party. Maintain 3 years worth of training records available.

Violation Division: Oxnard City CUPA

Violation Program: HMRRP

Violation Source: CERS,

Site ID: 397516

Site Name: MGR Design International

Violation Date: 02-05-2019

Citation: 40 CFR 1 262.34(d)(5)(iii) - U.S. Code of Federal Regulations, Title 40, Chapter 1, Section(s) 262.34(d)(5)(iii)

Violation Description: Failure to ensure that all employees are thoroughly familiar with proper waste handling and emergency procedures, relevant to their responsibilities during normal facility operations and emergencies.

Violation Notes: Returned to compliance on 02/19/2019. Per owner Rony Haviv the training is conducted by a third party. Maintain 3 years worth of training records available.

Violation Division: Oxnard City CUPA

Violation Program: HW

Violation Source: CERS,

Site ID: 397516

Site Name: MGR Design International

Violation Date: 10-09-2017

Citation: HSC 6.95 25508(a)(1) - California Health and Safety Code, Chapter 6.95, Section(s) 25508(a)(1)

Violation Description: Failure to annually review and electronically certify that the business plan is complete and accurate on or before the annual due date.

Violation Notes: Returned to compliance on 10/19/2017.

Violation Division: Oxnard City CUPA

Map ID
Direction
Distance
Elevation

MAP FINDINGS

Site

Database(s)

EDR ID Number
EPA ID Number

SEVEN UP RC OXNARD DISTRIBUTIO (Continued)

S103990443

Violation Program: HMRRP
Violation Source: CERS,

Evaluation:

Eval General Type: Compliance Evaluation Inspection
Eval Date: 06-29-2015
Violations Found: Yes
Eval Type: Routine done by local agency
Eval Notes: Referred ovens to Prevention.
Eval Division: Oxnard City CUPA
Eval Program: HMRRP
Eval Source: CERS,

Eval General Type: Compliance Evaluation Inspection
Eval Date: 09-23-2020
Violations Found: No
Eval Type: Routine done by local agency
Eval Notes: Not reported
Eval Division: Oxnard City CUPA
Eval Program: HMRRP
Eval Source: CERS,

Eval General Type: Other/Unknown
Eval Date: 10-09-2017
Violations Found: Yes
Eval Type: Other, not routine, done by local agency
Eval Notes: NOV issued
Eval Division: Oxnard City CUPA
Eval Program: HMRRP
Eval Source: CERS,

Eval General Type: Compliance Evaluation Inspection
Eval Date: 02-05-2019
Violations Found: Yes
Eval Type: Routine done by local agency
Eval Notes: Not reported
Eval Division: Oxnard City CUPA
Eval Program: HW
Eval Source: CERS,

Eval General Type: Compliance Evaluation Inspection
Eval Date: 06-29-2015
Violations Found: No
Eval Type: Routine done by local agency
Eval Notes: Added HWG Permit.
Eval Division: Oxnard City CUPA
Eval Program: HW
Eval Source: CERS,

Eval General Type: Compliance Evaluation Inspection
Eval Date: 02-05-2019
Violations Found: Yes
Eval Type: Routine done by local agency
Eval Notes: Main office is in Unit 1960 Williams Dr.
Eval Division: Oxnard City CUPA
Eval Program: HMRRP
Eval Source: CERS,

Map ID
Direction
Distance
Elevation

MAP FINDINGS

Site

Database(s)

EDR ID Number
EPA ID Number

SEVEN UP RC OXNARD DISTRIBUTIO (Continued)

S103990443

Eval General Type: Compliance Evaluation Inspection
Eval Date: 09-23-2020
Violations Found: Yes
Eval Type: Routine done by local agency
Eval Notes: Not reported
Eval Division: Oxnard City CUPA
Eval Program: HW
Eval Source: CERS,

Enforcement Action:

Site ID: 397516
Site Name: MGR Design International
Site Address: 1950 WILLIAMS DR.
Site City: OXNARD
Site Zip: 93030
Enf Action Date: 10-09-2017
Enf Action Type: Notice of Violation (Unified Program)
Enf Action Description: Notice of Violation Issued by the Inspector at the Time of Inspection
Enf Action Notes: Not reported
Enf Action Division: Oxnard City CUPA
Enf Action Program: HMRRP
Enf Action Source: CERS,

Affiliation:

Affiliation Type Desc: Parent Corporation
Entity Name: MGR Design International
Entity Title: Not reported
Affiliation Address: Not reported
Affiliation City: Not reported
Affiliation State: Not reported
Affiliation Country: Not reported
Affiliation Zip: Not reported
Affiliation Phone: ,

Affiliation Type Desc: Environmental Contact
Entity Name: Yolanda Valdovinos
Entity Title: Not reported
Affiliation Address: 1950 Williams Drive
Affiliation City: Oxnard
Affiliation State: CA
Affiliation Country: Not reported
Affiliation Zip: 93036
Affiliation Phone: ,

Affiliation Type Desc: Operator
Entity Name: MGR Design Int.
Entity Title: Not reported
Affiliation Address: Not reported
Affiliation City: Not reported
Affiliation State: Not reported
Affiliation Country: Not reported
Affiliation Zip: Not reported
Affiliation Phone: (805) 981-6400,

Affiliation Type Desc: Facility Mailing Address
Entity Name: Mailing Address

Map ID
Direction
Distance
Elevation

MAP FINDINGS

Site

Database(s)

EDR ID Number
EPA ID Number

SEVEN UP RC OXNARD DISTRIBUTIO (Continued)

S103990443

Entity Title: Not reported
Affiliation Address: 1950 Williams Drive
Affiliation City: Oxnard
Affiliation State: CA
Affiliation Country: Not reported
Affiliation Zip: 93036
Affiliation Phone: ,

Affiliation Type Desc: Identification Signer
Entity Name: Yolanda Valdovinos
Entity Title: Controller
Affiliation Address: Not reported
Affiliation City: Not reported
Affiliation State: Not reported
Affiliation Country: Not reported
Affiliation Zip: Not reported
Affiliation Phone: ,

Affiliation Type Desc: Legal Owner
Entity Name: Rony Haviv
Entity Title: Not reported
Affiliation Address: 1950 Williamd Drive
Affiliation City: Oxnard
Affiliation State: CA
Affiliation Country: United States
Affiliation Zip: 93036
Affiliation Phone: (805) 981-6400,

Affiliation Type Desc: Property Owner
Entity Name: Jerry Felsenthal
Entity Title: Not reported
Affiliation Address: 9201 Wilshire Blv
Affiliation City: Beverly Hills
Affiliation State: CA
Affiliation Country: United States
Affiliation Zip: 90210
Affiliation Phone: (805) 981-6400,

Affiliation Type Desc: CUPA District
Entity Name: Oxnard Fire Department
Entity Title: Not reported
Affiliation Address: 360 West Second Street
Affiliation City: Oxnard
Affiliation State: CA
Affiliation Country: Not reported
Affiliation Zip: 93030
Affiliation Phone: (805) 385-7722,

Affiliation Type Desc: Document Preparer
Entity Name: Yolanda Valdovinos
Entity Title: Not reported
Affiliation Address: Not reported
Affiliation City: Not reported
Affiliation State: Not reported
Affiliation Country: Not reported
Affiliation Zip: Not reported
Affiliation Phone: ,

Map ID
Direction
Distance
Elevation

MAP FINDINGS

Site

Database(s)

EDR ID Number
EPA ID Number

N64
WSW
1/8-1/4
0.194 mi.
1026 ft.

TELEFLEX CONTROL SYSTEMS
1950 WILLIAMS DRIVE
OXNARD, CA 93030

Site 5 of 10 in cluster N

ENVIROSTOR **S118757241**
N/A

Relative:
Higher

ENVIROSTOR:

Actual:
83 ft.

Name: TELEFLEX CONTROL SYSTEMS
Address: 1950 WILLIAMS DRIVE
City,State,Zip: OXNARD, CA 93030
Facility ID: 60001505
Status: No Action Required
Status Date: 06/27/2013
Site Code: 301514
Site Type: Evaluation
Site Type Detailed: Evaluation
Acres: 12.5
NPL: NO
Regulatory Agencies: SMBRP
Lead Agency: SMBRP
Program Manager: Manjul Bose
Supervisor: Andres Cano
Division Branch: Cleanup Chatsworth
Assembly: 44
Senate: 19
Special Program: EPA - PASI
Restricted Use: NO
Site Mgmt Req: NONE SPECIFIED
Funding: EPA Grant
Latitude: 34.21998
Longitude: -119.1522
APN: 213003120
Past Use: ABOVE GROUND STORAGE TANKS
Potential COC: Under Investigation
Confirmed COC: 31000-NO 31001-NO
Potential Description: AQUI, OTH, SOIL
Alias Name: 213003120
Alias Type: APN
Alias Name: 301514
Alias Type: Project Code (Site Code)
Alias Name: 60001505
Alias Type: Envirostor ID Number

Completed Info:

Completed Area Name: PROJECT WIDE
Completed Sub Area Name: Not reported
Completed Document Type: Technical Report
Completed Date: 10/07/2013
Comments: Not reported

Future Area Name: Not reported
Future Sub Area Name: Not reported
Future Document Type: Not reported
Future Due Date: Not reported
Schedule Area Name: Not reported
Schedule Sub Area Name: Not reported
Schedule Document Type: Not reported
Schedule Due Date: Not reported
Schedule Revised Date: Not reported

Map ID
Direction
Distance
Elevation

MAP FINDINGS

Site

Database(s)

EDR ID Number
EPA ID Number

N65
WSW
1/8-1/4
0.194 mi.
1026 ft.

BECTON DICKSON LAB
1950 WILLIAMS DR.
OXNARD, CA

Site 6 of 10 in cluster N

UST **U002244357**
N/A

Relative:
Higher
Actual:
83 ft.

VENTURA CO. UST:
Name: BECTON DICKSON LAB
Address: 1950 WILLIAMS DR.
City: OXNARD
Facility ID: D 758
Facility Status: Inactive

K66
ENE
1/8-1/4
0.198 mi.
1044 ft.

JOYCE MOTORS
2535 VENTURA BLVD.
OXNARD, CA

Site 8 of 8 in cluster K

UST **U002244320**
N/A

Relative:
Higher
Actual:
82 ft.

VENTURA CO. UST:
Name: JOYCE MOTORS
Address: 2535 VENTURA BLVD.
City: OXNARD
Facility ID: D 1015
Facility Status: Inactive

O67
ESE
1/8-1/4
0.203 mi.
1070 ft.

SOLAR SURGICAL CENTER LLC
1901 SOLAR DR STE 100
OXNARD, CA 93036

Site 1 of 2 in cluster O

RCRA NonGen / NLR **1024848916**
CAL000404936

Relative:
Lower
Actual:
77 ft.

RCRA Listings:
Date Form Received by Agency: 20150306
Handler Name: SOLAR SURGICAL CENTER LLC
Handler Address: 1901 SOLAR DR STE 100
Handler City,State,Zip: OXNARD, CA 93036-2642
EPA ID: CAL000404936
Contact Name: ROSIE MARTINEZ
Contact Address: 1901 SOLAR DR STE 100
Contact City,State,Zip: OXNARD, CA 93036
Contact Telephone: 805-485-4345
Contact Fax: 805-512-7161
Contact Email: ROSIE@SOLARSURGICALCENTER.COM
Contact Title: Not reported
EPA Region: 09
Land Type: Not reported
Federal Waste Generator Description: Not a generator, verified
Non-Notifier: Not reported
Biennial Report Cycle: Not reported
Accessibility: Not reported
Active Site Indicator: Handler Activities
State District Owner: Not reported
State District: Not reported
Mailing Address: 1901 SOLAR DR
Mailing City,State,Zip: OXNARD, CA 93036-2642
Owner Name: SOLAR SURGICAL CENTER LLC
Owner Type: Other

Map ID
Direction
Distance
Elevation

MAP FINDINGS

Site

Database(s)

EDR ID Number
EPA ID Number

SOLAR SURGICAL CENTER LLC (Continued)

1024848916

Operator Name:	ROSIE MARTINEZ	
Operator Type:		Other
Short-Term Generator Activity:		No
Importer Activity:		No
Mixed Waste Generator:		No
Transporter Activity:		No
Transfer Facility Activity:		No
Recycler Activity with Storage:		No
Small Quantity On-Site Burner Exemption:		No
Smelting Melting and Refining Furnace Exemption:		No
Underground Injection Control:		No
Off-Site Waste Receipt:		No
Universal Waste Indicator:		Yes
Universal Waste Destination Facility:		Yes
Federal Universal Waste:		No
Active Site Fed-Reg Treatment Storage and Disposal Facility:		Not reported
Active Site Converter Treatment storage and Disposal Facility:		Not reported
Active Site State-Reg Treatment Storage and Disposal Facility:		Not reported
Active Site State-Reg Handler:		---
Federal Facility Indicator:		Not reported
Hazardous Secondary Material Indicator:		N
Sub-Part K Indicator:		Not reported
Commercial TSD Indicator:		No
Treatment Storage and Disposal Type:		Not reported
2018 GPRA Permit Baseline:		Not on the Baseline
2018 GPRA Renewals Baseline:		Not on the Baseline
Permit Renewals Workload Universe:		Not reported
Permit Workload Universe:		Not reported
Permit Progress Universe:		Not reported
Post-Closure Workload Universe:		Not reported
Closure Workload Universe:		Not reported
202 GPRA Corrective Action Baseline:		No
Corrective Action Workload Universe:		No
Subject to Corrective Action Universe:		No
Non-TSDFs Where RCRA CA has Been Imposed Universe:		No
TSDFs Potentially Subject to CA Under 3004 (u)/(v) Universe:		No
TSDFs Only Subject to CA under Discretionary Auth Universe:		No
Corrective Action Priority Ranking:		No NCAPS ranking
Environmental Control Indicator:		No
Institutional Control Indicator:		No
Human Exposure Controls Indicator:		N/A
Groundwater Controls Indicator:		N/A
Operating TSDF Universe:		Not reported
Full Enforcement Universe:		Not reported
Significant Non-Complier Universe:		No
Unaddressed Significant Non-Complier Universe:		No
Addressed Significant Non-Complier Universe:		No
Significant Non-Complier With a Compliance Schedule Universe:		No
Financial Assurance Required:		Not reported
Handler Date of Last Change:		20180906
Recognized Trader-Importer:		No
Recognized Trader-Exporter:		No
Importer of Spent Lead Acid Batteries:		No
Exporter of Spent Lead Acid Batteries:		No
Recycler Activity Without Storage:		No
Manifest Broker:		No
Sub-Part P Indicator:		No

Map ID
Direction
Distance
Elevation

MAP FINDINGS

Site

Database(s)

EDR ID Number
EPA ID Number

SOLAR SURGICAL CENTER LLC (Continued)

1024848916

Handler - Owner Operator:

Owner/Operator Indicator:	Owner
Owner/Operator Name:	SOLAR SURGICAL CENTER LLC
Legal Status:	Other
Date Became Current:	Not reported
Date Ended Current:	Not reported
Owner/Operator Address:	1901 SOLAR DR
Owner/Operator City,State,Zip:	OXNARD, CA 93036-2642
Owner/Operator Telephone:	805-485-4345
Owner/Operator Telephone Ext:	Not reported
Owner/Operator Fax:	Not reported
Owner/Operator Email:	Not reported

Owner/Operator Indicator:	Operator
Owner/Operator Name:	ROSIE MARTINEZ
Legal Status:	Other
Date Became Current:	Not reported
Date Ended Current:	Not reported
Owner/Operator Address:	1901 SOLAR DR STE 100
Owner/Operator City,State,Zip:	OXNARD, CA 93036
Owner/Operator Telephone:	805-485-4345
Owner/Operator Telephone Ext:	Not reported
Owner/Operator Fax:	Not reported
Owner/Operator Email:	Not reported

Historic Generators:

Receive Date:	20150306
Handler Name:	SOLAR SURGICAL CENTER LLC
Federal Waste Generator Description:	Not a generator, verified
State District Owner:	Not reported
Large Quantity Handler of Universal Waste:	No
Recognized Trader Importer:	No
Recognized Trader Exporter:	No
Spent Lead Acid Battery Importer:	No
Spent Lead Acid Battery Exporter:	No
Current Record:	Yes
Non Storage Recycler Activity:	Not reported
Electronic Manifest Broker:	Not reported

List of NAICS Codes and Descriptions:

NAICS Code:	621493
NAICS Description:	FREESTANDING AMBULATORY SURGICAL AND EMERGENCY CENTERS

Facility Has Received Notices of Violations:

Violations:	No Violations Found
-------------	---------------------

Evaluation Action Summary:

Evaluations:	No Evaluations Found
--------------	----------------------

Map ID
Direction
Distance
Elevation

MAP FINDINGS

Site

Database(s)

EDR ID Number
EPA ID Number

O68
ESE
1/8-1/4
0.203 mi.
1070 ft.

MIRAMAR EYE SPECIALISTS MEDICAL GROUP
1901 SOLAR DR #155
OXNARD, CA 93036

CERS HAZ WASTE
MED WASTE VENTURA
CERS

S123533493
N/A

Site 2 of 2 in cluster O

Relative:
Lower

CERS HAZ WASTE:

Actual:
77 ft.

Name: RONALD A. GUZMAN ,D.D.S
Address: 1901 SOLAR DR. #175
City,State,Zip: OXNARD, CA 93030
Site ID: 62757
CERS ID: 10201087
CERS Description: Hazardous Waste Generator

MED WASTE VENTURA:

Name: MIRAMAR EYE SPECIALISTS MEDICAL GROUP
Address: 1901 SOLAR DR #155
City,State,Zip: OXNARD, CA 93036
File Id: FA0038137
Permits: - MEDICAL WASTE SMALL QTY GENERATOR RECORDS

CERS:

Name: RONALD A. GUZMAN ,D.D.S
Address: 1901 SOLAR DR. #175
City,State,Zip: OXNARD, CA 93030
Site ID: 62757
CERS ID: 10201087
CERS Description: Chemical Storage Facilities

Violations:

Site ID: 62757
Site Name: Ronald A. Guzman ,D.D.S
Violation Date: 07-29-2014
Citation: HSC 6.11 25404(e)(4) - California Health and Safety Code, Chapter 6.11, Section(s) 25404(e)(4)
Violation Description: Failure to report program data electronically.
Violation Notes: Returned to compliance on 07/30/2014. Facility has not provided required information to CERS. Log onto CERS and provide required information.
Violation Division: Oxnard City CUPA
Violation Program: HW
Violation Source: CERS,

Evaluation:

Eval General Type: Compliance Evaluation Inspection
Eval Date: 03-14-2018
Violations Found: No
Eval Type: Routine done by local agency
Eval Notes: Business owner information updated. Stericycle receipts available. No violations observed during inspection.
Eval Division: Oxnard City CUPA
Eval Program: HMRRP
Eval Source: CERS,

Eval General Type: Compliance Evaluation Inspection
Eval Date: 04-12-2022
Violations Found: No
Eval Type: Routine done by local agency

Map ID
Direction
Distance
Elevation

MAP FINDINGS

Site

Database(s)

EDR ID Number
EPA ID Number

MIRAMAR EYE SPECIALISTS MEDICAL GROUP (Continued)

S123533493

Eval Notes: Not reported
Eval Division: Oxnard City CUPA
Eval Program: HW
Eval Source: CERS,

Eval General Type: Compliance Evaluation Inspection
Eval Date: 02-05-2020
Violations Found: No
Eval Type: Routine done by local agency
Eval Notes: Update zip code information on CERS. Provide generator information to waste container when in use.

Eval Division: Oxnard City CUPA
Eval Program: HW
Eval Source: CERS,

Eval General Type: Compliance Evaluation Inspection
Eval Date: 07-29-2014
Violations Found: Yes
Eval Type: Routine done by local agency
Eval Notes: Not reported
Eval Division: Oxnard City CUPA
Eval Program: HW
Eval Source: CERS,

Affiliation:

Affiliation Type Desc: Document Preparer
Entity Name: MAYRA RIOS
Entity Title: Not reported
Affiliation Address: Not reported
Affiliation City: Not reported
Affiliation State: Not reported
Affiliation Country: Not reported
Affiliation Zip: Not reported
Affiliation Phone: ,

Affiliation Type Desc: Environmental Contact
Entity Name: Ronald A. Guzman DDS
Entity Title: Not reported
Affiliation Address: 1901 Solar Dr. #175
Affiliation City: Oxnard
Affiliation State: CA
Affiliation Country: Not reported
Affiliation Zip: 93036
Affiliation Phone: ,

Affiliation Type Desc: Operator
Entity Name: Ronald A Guzman DDS
Entity Title: Not reported
Affiliation Address: Not reported
Affiliation City: Not reported
Affiliation State: Not reported
Affiliation Country: Not reported
Affiliation Zip: Not reported
Affiliation Phone: (805) 312-2938,

Affiliation Type Desc: CUPA District
Entity Name: Oxnard Fire Department

Map ID
Direction
Distance
Elevation

MAP FINDINGS

Site

Database(s)

EDR ID Number
EPA ID Number

MIRAMAR EYE SPECIALISTS MEDICAL GROUP (Continued)

S123533493

Entity Title: Not reported
Affiliation Address: 360 West Second Street
Affiliation City: Oxnard
Affiliation State: CA
Affiliation Country: Not reported
Affiliation Zip: 93030
Affiliation Phone: (805) 385-7722,

Affiliation Type Desc: Facility Mailing Address
Entity Name: Mailing Address
Entity Title: Not reported
Affiliation Address: 1901 solar suite 175
Affiliation City: oxnard
Affiliation State: CA
Affiliation Country: Not reported
Affiliation Zip: 93036
Affiliation Phone: ,

Affiliation Type Desc: Legal Owner
Entity Name: Ronald Guzman
Entity Title: Not reported
Affiliation Address: 1901 Solar Dr. #175
Affiliation City: OXNARD
Affiliation State: CA
Affiliation Country: United States
Affiliation Zip: 93036
Affiliation Phone: (805) 983-2606,

Affiliation Type Desc: Property Owner
Entity Name: Ronald Guzman
Entity Title: Not reported
Affiliation Address: 1901 Solar Dr. #175
Affiliation City: Oxnard
Affiliation State: CA
Affiliation Country: United States
Affiliation Zip: 93036
Affiliation Phone: (805) 983-2606,

Affiliation Type Desc: Identification Signer
Entity Name: mayra rios
Entity Title: RDA
Affiliation Address: Not reported
Affiliation City: Not reported
Affiliation State: Not reported
Affiliation Country: Not reported
Affiliation Zip: Not reported
Affiliation Phone: ,

Affiliation Type Desc: Parent Corporation
Entity Name: Ronald A. Guzman ,D.D.S
Entity Title: Not reported
Affiliation Address: Not reported
Affiliation City: Not reported
Affiliation State: Not reported
Affiliation Country: Not reported
Affiliation Zip: Not reported
Affiliation Phone: ,

Map ID
Direction
Distance
Elevation

MAP FINDINGS

Site Database(s) EDR ID Number
EPA ID Number

N69
WSW
1/8-1/4
0.205 mi.
1085 ft.
UNIVAR U S A INC
2001 WILLIAMS DR STE 415
OXNARD, CA 93030
Site 7 of 10 in cluster N

RCRA-SQG
FINDS
1006804881
CAR000114330

Relative:
Higher

Actual:
83 ft.

RCRA Listings:
Date Form Received by Agency: 20020822
Handler Name: UNIVAR U S A INC
Handler Address: 2001 WILLIAMS DR STE 415
Handler City,State,Zip: OXNARD, CA 93030
EPA ID: CAR000114330
Contact Name: ED GAMBLIN
Contact Address: 2001 WILLIAMS DR STE 415
Contact City,State,Zip: OXNARD, CA 93030
Contact Telephone: 805-988-4851
Contact Fax: Not reported
Contact Email: Not reported
Contact Title: Not reported
EPA Region: 09
Land Type: Private
Federal Waste Generator Description: Small Quantity Generator
Non-Notifier: Not reported
Biennial Report Cycle: Not reported
Accessibility: Not reported
Active Site Indicator: Handler Activities
State District Owner: Not reported
State District: Not reported
Mailing Address: 2600 S GARFIELD AVE
Mailing City,State,Zip: COMMERCE, CA 90040
Owner Name: MCGAELIC GROUP
Owner Type: Private
Operator Name: Not reported
Operator Type: Not reported
Short-Term Generator Activity: No
Importer Activity: No
Mixed Waste Generator: No
Transporter Activity: Yes
Transfer Facility Activity: No
Recycler Activity with Storage: No
Small Quantity On-Site Burner Exemption: No
Smelting Melting and Refining Furnace Exemption: No
Underground Injection Control: No
Off-Site Waste Receipt: No
Universal Waste Indicator: No
Universal Waste Destination Facility: No
Federal Universal Waste: No
Active Site Fed-Reg Treatment Storage and Disposal Facility: Not reported
Active Site Converter Treatment storage and Disposal Facility: Not reported
Active Site State-Reg Treatment Storage and Disposal Facility: Not reported
Active Site State-Reg Handler: ---
Federal Facility Indicator: Not reported
Hazardous Secondary Material Indicator: N
Sub-Part K Indicator: Not reported
Commercial TSD Indicator: No
Treatment Storage and Disposal Type: Not reported
2018 GPRA Permit Baseline: Not on the Baseline
2018 GPRA Renewals Baseline: Not on the Baseline
Permit Renewals Workload Universe: Not reported

Map ID
Direction
Distance
Elevation

MAP FINDINGS

Site

Database(s)

EDR ID Number
EPA ID Number

UNIVAR U S A INC (Continued)

1006804881

Permit Workload Universe:	Not reported
Permit Progress Universe:	Not reported
Post-Closure Workload Universe:	Not reported
Closure Workload Universe:	Not reported
202 GPRA Corrective Action Baseline:	No
Corrective Action Workload Universe:	No
Subject to Corrective Action Universe:	No
Non-TSDFs Where RCRA CA has Been Imposed Universe:	No
TSDFs Potentially Subject to CA Under 3004 (u)/(v) Universe:	No
TSDFs Only Subject to CA under Discretionary Auth Universe:	No
Corrective Action Priority Ranking:	No NCAPS ranking
Environmental Control Indicator:	No
Institutional Control Indicator:	No
Human Exposure Controls Indicator:	N/A
Groundwater Controls Indicator:	N/A
Operating TSDF Universe:	Not reported
Full Enforcement Universe:	Not reported
Significant Non-Complier Universe:	No
Unaddressed Significant Non-Complier Universe:	No
Addressed Significant Non-Complier Universe:	No
Significant Non-Complier With a Compliance Schedule Universe:	No
Financial Assurance Required:	Not reported
Handler Date of Last Change:	20021107
Recognized Trader-Importer:	No
Recognized Trader-Exporter:	No
Importer of Spent Lead Acid Batteries:	No
Exporter of Spent Lead Acid Batteries:	No
Recycler Activity Without Storage:	No
Manifest Broker:	No
Sub-Part P Indicator:	No

Hazardous Waste Summary:

Waste Code:	D000
Waste Description:	Not Defined
Waste Code:	D001
Waste Description:	IGNITABLE WASTE
Waste Code:	D002
Waste Description:	CORROSIVE WASTE
Waste Code:	D004
Waste Description:	ARSENIC
Waste Code:	D006
Waste Description:	CADMIUM
Waste Code:	D008
Waste Description:	LEAD
Waste Code:	D009
Waste Description:	MERCURY
Waste Code:	F001
Waste Description:	THE FOLLOWING SPENT HALOGENATED SOLVENTS USED IN DEGREASING: TETRACHLOROETHYLENE, TRICHLOROETHYLENE, METHYLENE CHLORIDE,

Map ID
Direction
Distance
Elevation

MAP FINDINGS

Site

Database(s)

EDR ID Number
EPA ID Number

UNIVAR U S A INC (Continued)

1006804881

1,1,1-TRICHLOROETHANE, CARBON TETRACHLORIDE AND CHLORINATED FLUOROCARBONS; ALL SPENT SOLVENT MIXTURES/BLENDS USED IN DEGREASING CONTAINING, BEFORE USE, A TOTAL OF TEN PERCENT OR MORE (BY VOLUME) OF ONE OR MORE OF THE ABOVE HALOGENATED SOLVENTS OR THOSE SOLVENTS LISTED IN F002, F004, AND F005; AND STILL BOTTOMS FROM THE RECOVERY OF THESE SPENT SOLVENTS AND SPENT SOLVENT MIXTURES.

Waste Code:

F002

Waste Description:

THE FOLLOWING SPENT HALOGENATED SOLVENTS: TETRACHLOROETHYLENE, METHYLENE CHLORIDE, TRICHLOROETHYLENE, 1,1,1-TRICHLOROETHANE, CHLOROBENZENE, 1,1,2-TRICHLORO-1,2,2-TRIFLUOROETHANE, ORTHO-DICHLOROBENZENE, TRICHLOROFLUOROMETHANE, AND 1,1,2, TRICHLOROETHANE; ALL SPENT SOLVENT MIXTURES/BLENDS CONTAINING, BEFORE USE, A TOTAL OF TEN PERCENT OR MORE (BY VOLUME) OF ONE OR MORE OF THE ABOVE HALOGENATED SOLVENTS OR THOSE SOLVENTS LISTED IN F001, F004, AND F005; AND STILL BOTTOMS FROM THE RECOVERY OF THESE SPENT SOLVENTS AND SPENT SOLVENT MIXTURES.

Waste Code:

F003

Waste Description:

THE FOLLOWING SPENT NONHALOGENATED SOLVENTS: XYLENE, ACETONE, ETHYL ACETATE, ETHYL BENZENE, ETHYL ETHER, METHYL ISOBUTYL KETONE, N-BUTYL ALCOHOL, CYCLOHEXANONE, AND METHANOL; ALL SPENT SOLVENT MIXTURES/BLENDS CONTAINING, BEFORE USE, ONLY THE ABOVE SPENT NONHALOGENATED SOLVENTS; AND ALL SPENT SOLVENT MIXTURES/BLENDS CONTAINING, BEFORE USE, ONE OR MORE OF THE ABOVE NONHALOGENATED SOLVENTS, AND A TOTAL OF TEN PERCENT OR MORE (BY VOLUME) OF ONE OR MORE OF THOSE SOLVENTS LISTED IN F001, F002, F004, AND F005; AND STILL BOTTOMS FROM THE RECOVERY OF THESE SPENT SOLVENTS AND SPENT SOLVENT MIXTURES.

Waste Code:

F004

Waste Description:

THE FOLLOWING SPENT NONHALOGENATED SOLVENTS: CRESOLS, CRESYLIC ACID, AND NITROBENZENE; AND THE STILL BOTTOMS FROM THE RECOVERY OF THESE SOLVENTS; ALL SPENT SOLVENT MIXTURES/BLENDS CONTAINING, BEFORE USE, A TOTAL OF TEN PERCENT OR MORE (BY VOLUME) OF ONE OR MORE OF THE ABOVE NONHALOGENATED SOLVENTS OR THOSE SOLVENTS LISTED IN F001, F002, AND F005; AND STILL BOTTOMS FROM THE RECOVERY OF THESE SPENT SOLVENTS AND SPENT SOLVENT MIXTURES.

Waste Code:

F005

Waste Description:

THE FOLLOWING SPENT NONHALOGENATED SOLVENTS: TOLUENE, METHYL ETHYL KETONE, CARBON DISULFIDE, ISOBUTANOL, PYRIDINE, BENZENE, 2-ETHOXYETHANOL, AND 2-NITROPROPANE; ALL SPENT SOLVENT MIXTURES/BLENDS CONTAINING, BEFORE USE, A TOTAL OF TEN PERCENT OR MORE (BY VOLUME) OF ONE OR MORE OF THE ABOVE NONHALOGENATED SOLVENTS OR THOSE SOLVENTS LISTED IN F001, F002, OR F004; AND STILL BOTTOMS FROM THE RECOVERY OF THESE SPENT SOLVENTS AND SPENT SOLVENT MIXTURES.

Handler - Owner Operator:

Owner/Operator Indicator:

Owner

Owner/Operator Name: MCGAELIC GROUP

Legal Status:

Private

Date Became Current:

Not reported

Date Ended Current:

Not reported

Owner/Operator Address:

1000 S SEAWARD AVE

Owner/Operator City,State,Zip:

VENTURA, CA 93031

Owner/Operator Telephone:

805-642-0211

Map ID
Direction
Distance
Elevation

MAP FINDINGS

Site

Database(s)

EDR ID Number
EPA ID Number

UNIVAR U S A INC (Continued)

1006804881

Owner/Operator Telephone Ext: Not reported
Owner/Operator Fax: Not reported
Owner/Operator Email: Not reported

Historic Generators:

Receive Date: 20020822
Handler Name: UNIVAR U S A INC
Federal Waste Generator Description: Small Quantity Generator
State District Owner: Not reported
Large Quantity Handler of Universal Waste: No
Recognized Trader Importer: No
Recognized Trader Exporter: No
Spent Lead Acid Battery Importer: No
Spent Lead Acid Battery Exporter: No
Current Record: Yes
Non Storage Recycler Activity: Not reported
Electronic Manifest Broker: Not reported

List of NAICS Codes and Descriptions:

NAICS Codes: No NAICS Codes Found

Facility Has Received Notices of Violations:

Violations: No Violations Found

Evaluation Action Summary:

Evaluations: No Evaluations Found

FINDS:

Registry ID: 110013311843

[Click Here for FRS Facility Detail Report:](#)

Environmental Interest/Information System:

California Hazardous Waste Tracking System - Datamart (HWTS-DATAMART) provides California with information on hazardous waste shipments for generators, transporters, and treatment, storage, and disposal facilities.

RCRAInfo is a national information system that supports the Resource Conservation and Recovery Act (RCRA) program through the tracking of events and activities related to facilities that generate, transport, and treat, store, or dispose of hazardous waste. RCRAInfo allows RCRA program staff to track the notification, permit, compliance, and corrective action activities required under RCRA.

STATE MASTER

[Click this hyperlink](#) while viewing on your computer to access additional FINDS: detail in the EDR Site Report.

N70	VENTURA COUNTY PROBATION AGENCY	RCRA NonGen / NLR	1024873654
WSW	1911 WILLIAMS DR STE 175		CAL000442306
1/8-1/4	OXNARD, CA 93036		
0.222 mi.			
1170 ft.	Site 8 of 10 in cluster N		
Relative:	RCRA Listings:		
Higher	Date Form Received by Agency:	20190107	
	Handler Name:	VENTURA COUNTY PROBATION AGENCY	
Actual:	Handler Address:	1911 WILLIAMS DR STE 175	
82 ft.	Handler City,State,Zip:	OXNARD, CA 93036	
	EPA ID:	CAL000442306	
	Contact Name:	GUADALUPE PAZ	
	Contact Address:	1911 WILLIAMS DR STE 175	
	Contact City,State,Zip:	OXNARD, CA 93036	
	Contact Telephone:	805-973-5136	
	Contact Fax:	805-973-5172	
	Contact Email:	GUADALUPE.PAZ@VENTURA.ORG	
	Contact Title:	Not reported	
	EPA Region:	09	
	Land Type:	Not reported	
	Federal Waste Generator Description:	Not a generator, verified	
	Non-Notifier:	Not reported	
	Biennial Report Cycle:	Not reported	
	Accessibility:	Not reported	
	Active Site Indicator:	Handler Activities	
	State District Owner:	Not reported	
	State District:	Not reported	
	Mailing Address:	1911 WILLIAMS DR STE 175	
	Mailing City,State,Zip:	OXNARD, CA 93036	
	Owner Name:	VENTURA COUNTY PROBATION AGENCY	
	Owner Type:	Other	
	Operator Name:	GUADALUPE PAZ	
	Operator Type:	Other	
	Short-Term Generator Activity:	No	
	Importer Activity:	No	
	Mixed Waste Generator:	No	
	Transporter Activity:	No	
	Transfer Facility Activity:	No	
	Recycler Activity with Storage:	No	
	Small Quantity On-Site Burner Exemption:	No	
	Smelting Melting and Refining Furnace Exemption:	No	
	Underground Injection Control:	No	
	Off-Site Waste Receipt:	No	
	Universal Waste Indicator:	Yes	
	Universal Waste Destination Facility:	Yes	
	Federal Universal Waste:	No	
	Active Site Fed-Reg Treatment Storage and Disposal Facility:	Not reported	
	Active Site Converter Treatment storage and Disposal Facility:	Not reported	
	Active Site State-Reg Treatment Storage and Disposal Facility:	Not reported	
	Active Site State-Reg Handler:	---	
	Federal Facility Indicator:	Not reported	
	Hazardous Secondary Material Indicator:	N	
	Sub-Part K Indicator:	Not reported	
	Commercial TSD Indicator:	No	
	Treatment Storage and Disposal Type:	Not reported	
	2018 GPRA Permit Baseline:	Not on the Baseline	
	2018 GPRA Renewals Baseline:	Not on the Baseline	
	Permit Renewals Workload Universe:	Not reported	

Map ID
Direction
Distance
Elevation

MAP FINDINGS

Site

Database(s)

EDR ID Number
EPA ID Number

VENTURA COUNTY PROBATION AGENCY (Continued)

1024873654

Permit Workload Universe:	Not reported
Permit Progress Universe:	Not reported
Post-Closure Workload Universe:	Not reported
Closure Workload Universe:	Not reported
202 GPRA Corrective Action Baseline:	No
Corrective Action Workload Universe:	No
Subject to Corrective Action Universe:	No
Non-TSDFs Where RCRA CA has Been Imposed Universe:	No
TSDFs Potentially Subject to CA Under 3004 (u)/(v) Universe:	No
TSDFs Only Subject to CA under Discretionary Auth Universe:	No
Corrective Action Priority Ranking:	No NCAPS ranking
Environmental Control Indicator:	No
Institutional Control Indicator:	No
Human Exposure Controls Indicator:	N/A
Groundwater Controls Indicator:	N/A
Operating TSDF Universe:	Not reported
Full Enforcement Universe:	Not reported
Significant Non-Complier Universe:	No
Unaddressed Significant Non-Complier Universe:	No
Addressed Significant Non-Complier Universe:	No
Significant Non-Complier With a Compliance Schedule Universe:	No
Financial Assurance Required:	Not reported
Handler Date of Last Change:	20190222
Recognized Trader-Importer:	No
Recognized Trader-Exporter:	No
Importer of Spent Lead Acid Batteries:	No
Exporter of Spent Lead Acid Batteries:	No
Recycler Activity Without Storage:	No
Manifest Broker:	No
Sub-Part P Indicator:	No

Handler - Owner Operator:

Owner/Operator Indicator:	Operator
Owner/Operator Name:	GUADALUPE PAZ
Legal Status:	Other
Date Became Current:	Not reported
Date Ended Current:	Not reported
Owner/Operator Address:	1911 WILLIAMS DR STE 175
Owner/Operator City,State,Zip:	OXNARD, CA 93036
Owner/Operator Telephone:	805-973-5136
Owner/Operator Telephone Ext:	Not reported
Owner/Operator Fax:	Not reported
Owner/Operator Email:	Not reported

Owner/Operator Indicator:	Owner
Owner/Operator Name:	VENTURA COUNTY PROBATION AGENCY
Legal Status:	Other
Date Became Current:	Not reported
Date Ended Current:	Not reported
Owner/Operator Address:	800 SOUTH VICTORIA
Owner/Operator City,State,Zip:	VENTURA, CA 93009
Owner/Operator Telephone:	805-654-2132
Owner/Operator Telephone Ext:	Not reported
Owner/Operator Fax:	Not reported
Owner/Operator Email:	Not reported

Map ID
Direction
Distance
Elevation

MAP FINDINGS

Site

Database(s)

EDR ID Number
EPA ID Number

VENTURA COUNTY PROBATION AGENCY (Continued)

1024873654

Historic Generators:

Receive Date: 20190107
Handler Name: VENTURA COUNTY PROBATION AGENCY
Federal Waste Generator Description: Not a generator, verified
State District Owner: Not reported
Large Quantity Handler of Universal Waste: No
Recognized Trader Importer: No
Recognized Trader Exporter: No
Spent Lead Acid Battery Importer: No
Spent Lead Acid Battery Exporter: No
Current Record: Yes
Non Storage Recycler Activity: Not reported
Electronic Manifest Broker: Not reported

List of NAICS Codes and Descriptions:

NAICS Code: 922150
NAICS Description: PAROLE OFFICES AND PROBATION OFFICES

Facility Has Received Notices of Violations:

Violations: No Violations Found

Evaluation Action Summary:

Evaluations: No Evaluations Found

N71
WSW
1/8-1/4
0.222 mi.
1170 ft.

COUNTY OF VENTURA-GSA
1911 WILLIAMS DR.
OXNARD, CA 93036

RCRA NonGen / NLR

1027085222
CAC003157482

Site 9 of 10 in cluster N

Relative:
Higher

Actual:
82 ft.

RCRA Listings:

Date Form Received by Agency: 20220118
Handler Name: COUNTY OF VENTURA-GSA
Handler Address: 1911 WILLIAMS DR.
Handler City,State,Zip: OXNARD, CA 93036
EPA ID: CAC003157482
Contact Name: COUNTY OF VENTURA-GSA
Contact Address: 800 S. VICTORIA AVE., #3015
Contact City,State,Zip: VENTURA, CA 93003
Contact Telephone: 805-981-5902
Contact Fax: Not reported
Contact Email: JESSICA@QWIKRESPONSE.COM
Contact Title: Not reported
EPA Region: 09
Land Type: Not reported
Federal Waste Generator Description: Not a generator, verified
Non-Notifier: Not reported
Biennial Report Cycle: Not reported
Accessibility: Not reported
Active Site Indicator: Not reported
State District Owner: Not reported
State District: Not reported
Mailing Address: 800 S. VICTORIA AVE., #3015
Mailing City,State,Zip: VENTURA, CA 93003
Owner Name: COUNTY OF VENTURA-GSA

Map ID
Direction
Distance
Elevation

MAP FINDINGS

Site

Database(s)

EDR ID Number
EPA ID Number

COUNTY OF VENTURA-GSA (Continued)

1027085222

Owner Type:	Other
Operator Name:	COUNTY OF VENTURA-GSA
Operator Type:	Other
Short-Term Generator Activity:	No
Importer Activity:	No
Mixed Waste Generator:	No
Transporter Activity:	No
Transfer Facility Activity:	No
Recycler Activity with Storage:	No
Small Quantity On-Site Burner Exemption:	No
Smelting Melting and Refining Furnace Exemption:	No
Underground Injection Control:	No
Off-Site Waste Receipt:	No
Universal Waste Indicator:	No
Universal Waste Destination Facility:	No
Federal Universal Waste:	No
Active Site Fed-Reg Treatment Storage and Disposal Facility:	Not reported
Active Site Converter Treatment storage and Disposal Facility:	Not reported
Active Site State-Reg Treatment Storage and Disposal Facility:	Not reported
Active Site State-Reg Handler:	---
Federal Facility Indicator:	Not reported
Hazardous Secondary Material Indicator:	N
Sub-Part K Indicator:	Not reported
Commercial TSD Indicator:	No
Treatment Storage and Disposal Type:	Not reported
2018 GPRA Permit Baseline:	Not on the Baseline
2018 GPRA Renewals Baseline:	Not on the Baseline
Permit Renewals Workload Universe:	Not reported
Permit Workload Universe:	Not reported
Permit Progress Universe:	Not reported
Post-Closure Workload Universe:	Not reported
Closure Workload Universe:	Not reported
202 GPRA Corrective Action Baseline:	No
Corrective Action Workload Universe:	No
Subject to Corrective Action Universe:	No
Non-TSDFs Where RCRA CA has Been Imposed Universe:	No
TSDFs Potentially Subject to CA Under 3004 (u)/(v) Universe:	No
TSDFs Only Subject to CA under Discretionary Auth Universe:	No
Corrective Action Priority Ranking:	No NCAPS ranking
Environmental Control Indicator:	No
Institutional Control Indicator:	No
Human Exposure Controls Indicator:	N/A
Groundwater Controls Indicator:	N/A
Operating TSDF Universe:	Not reported
Full Enforcement Universe:	Not reported
Significant Non-Complier Universe:	No
Unaddressed Significant Non-Complier Universe:	No
Addressed Significant Non-Complier Universe:	No
Significant Non-Complier With a Compliance Schedule Universe:	No
Financial Assurance Required:	Not reported
Handler Date of Last Change:	20220119
Recognized Trader-Importer:	No
Recognized Trader-Exporter:	No
Importer of Spent Lead Acid Batteries:	No
Exporter of Spent Lead Acid Batteries:	No
Recycler Activity Without Storage:	No
Manifest Broker:	No

Map ID
Direction
Distance
Elevation

MAP FINDINGS

Site

Database(s)

EDR ID Number
EPA ID Number

COUNTY OF VENTURA-GSA (Continued)

1027085222

Sub-Part P Indicator: No

Handler - Owner Operator:

Owner/Operator Indicator:	Operator
Owner/Operator Name:	COUNTY OF VENTURA-GSA
Legal Status:	Other
Date Became Current:	Not reported
Date Ended Current:	Not reported
Owner/Operator Address:	800 S. VICTORIA AVE., #3015
Owner/Operator City,State,Zip:	VENTURA, CA 93003
Owner/Operator Telephone:	805-981-5902
Owner/Operator Telephone Ext:	Not reported
Owner/Operator Fax:	Not reported
Owner/Operator Email:	Not reported

Owner/Operator Indicator:	Owner
Owner/Operator Name:	COUNTY OF VENTURA-GSA
Legal Status:	Other
Date Became Current:	Not reported
Date Ended Current:	Not reported
Owner/Operator Address:	800 S. VICTORIA AVE., #3015
Owner/Operator City,State,Zip:	VENTURA, CA 93003
Owner/Operator Telephone:	805-981-5902
Owner/Operator Telephone Ext:	Not reported
Owner/Operator Fax:	Not reported
Owner/Operator Email:	Not reported

Historic Generators:

Receive Date:	20220118
Handler Name:	COUNTY OF VENTURA-GSA
Federal Waste Generator Description:	Not a generator, verified
State District Owner:	Not reported
Large Quantity Handler of Universal Waste:	No
Recognized Trader Importer:	No
Recognized Trader Exporter:	No
Spent Lead Acid Battery Importer:	No
Spent Lead Acid Battery Exporter:	No
Current Record:	Yes
Non Storage Recycler Activity:	No
Electronic Manifest Broker:	No

List of NAICS Codes and Descriptions:

NAICS Code:	92119
NAICS Description:	OTHER GENERAL GOVERNMENT SUPPORT

Facility Has Received Notices of Violations:

Violations: No Violations Found

Evaluation Action Summary:

Evaluations: No Evaluations Found

Map ID
Direction
Distance
Elevation

MAP FINDINGS

EDR ID Number
EPA ID Number

N72
WSW
1/8-1/4
0.222 mi.
1170 ft.

OHMEDA MEDICAL DEVICES DIV
1911 WILLIAMS DR
OXNARD, CA 93030

Site 10 of 10 in cluster N

RCRA-SQG
FINDS
ECHO
1000236112
CAD981387426

Relative:
Higher

Actual:
82 ft.

RCRA Listings:
Date Form Received by Agency: 19940211
Handler Name: OHMEDA MEDICAL DEVICES DIV
Handler Address: 1911 WILLIAMS DR
Handler City,State,Zip: OXNARD, CA 93030
EPA ID: CAD981387426
Contact Name: DIANA BEVACQUA
Contact Address: 1911 WILLIAMS DR
Contact City,State,Zip: OXNARD, CA 93030
Contact Telephone: 805-983-8530
Contact Fax: Not reported
Contact Email: Not reported
Contact Title: Not reported
EPA Region: 09
Land Type: Private
Federal Waste Generator Description: Small Quantity Generator
Non-Notifier: Not reported
Biennial Report Cycle: Not reported
Accessibility: Not reported
Active Site Indicator: Handler Activities
State District Owner: CA
State District: 3
Mailing Address: WILLIAMS DR
Mailing City,State,Zip: OXNARD, CA 93030
Owner Name: OHMEDA MEDICAL DEVICES DIV
Owner Type: Private
Operator Name: NOT REQUIRED
Operator Type: Private
Short-Term Generator Activity: No
Importer Activity: No
Mixed Waste Generator: No
Transporter Activity: No
Transfer Facility Activity: No
Recycler Activity with Storage: No
Small Quantity On-Site Burner Exemption: No
Smelting Melting and Refining Furnace Exemption: No
Underground Injection Control: No
Off-Site Waste Receipt: No
Universal Waste Indicator: No
Universal Waste Destination Facility: No
Federal Universal Waste: No
Active Site Fed-Reg Treatment Storage and Disposal Facility: Not reported
Active Site Converter Treatment storage and Disposal Facility: Not reported
Active Site State-Reg Treatment Storage and Disposal Facility: Not reported
Active Site State-Reg Handler: ---
Federal Facility Indicator: Not reported
Hazardous Secondary Material Indicator: NN
Sub-Part K Indicator: Not reported
Commercial TSD Indicator: No
Treatment Storage and Disposal Type: Not reported
2018 GPRA Permit Baseline: Not on the Baseline
2018 GPRA Renewals Baseline: Not on the Baseline
Permit Renewals Workload Universe: Not reported

Map ID
Direction
Distance
Elevation

MAP FINDINGS

Site

Database(s)

EDR ID Number
EPA ID Number

OHMEDA MEDICAL DEVICES DIV (Continued)

1000236112

Permit Workload Universe:	Not reported
Permit Progress Universe:	Not reported
Post-Closure Workload Universe:	Not reported
Closure Workload Universe:	Not reported
202 GPRA Corrective Action Baseline:	No
Corrective Action Workload Universe:	No
Subject to Corrective Action Universe:	No
Non-TSDFs Where RCRA CA has Been Imposed Universe:	No
TSDFs Potentially Subject to CA Under 3004 (u)/(v) Universe:	No
TSDFs Only Subject to CA under Discretionary Auth Universe:	No
Corrective Action Priority Ranking:	No NCAPS ranking
Environmental Control Indicator:	No
Institutional Control Indicator:	No
Human Exposure Controls Indicator:	N/A
Groundwater Controls Indicator:	N/A
Operating TSDF Universe:	Not reported
Full Enforcement Universe:	Not reported
Significant Non-Complier Universe:	No
Unaddressed Significant Non-Complier Universe:	No
Addressed Significant Non-Complier Universe:	No
Significant Non-Complier With a Compliance Schedule Universe:	No
Financial Assurance Required:	Not reported
Handler Date of Last Change:	20000915
Recognized Trader-Importer:	No
Recognized Trader-Exporter:	No
Importer of Spent Lead Acid Batteries:	No
Exporter of Spent Lead Acid Batteries:	No
Recycler Activity Without Storage:	Not reported
Manifest Broker:	Not reported
Sub-Part P Indicator:	No

Handler - Owner Operator:

Owner/Operator Indicator:	Owner
Owner/Operator Name:	OHMEDA MEDICAL DEVICES DIV
Legal Status:	Private
Date Became Current:	Not reported
Date Ended Current:	Not reported
Owner/Operator Address:	1911 WILLIAMS DR
Owner/Operator City,State,Zip:	OXNARD, CA 93030
Owner/Operator Telephone:	805-983-1300
Owner/Operator Telephone Ext:	Not reported
Owner/Operator Fax:	Not reported
Owner/Operator Email:	Not reported
Owner/Operator Indicator:	Operator
Owner/Operator Name:	NOT REQUIRED
Legal Status:	Private
Date Became Current:	Not reported
Date Ended Current:	Not reported
Owner/Operator Address:	NOT REQUIRED
Owner/Operator City,State,Zip:	NOT REQUIRED, ME 99999
Owner/Operator Telephone:	415-555-1212
Owner/Operator Telephone Ext:	Not reported
Owner/Operator Fax:	Not reported
Owner/Operator Email:	Not reported

Map ID
Direction
Distance
Elevation

MAP FINDINGS

Site

Database(s)

EDR ID Number
EPA ID Number

OHMEDA MEDICAL DEVICES DIV (Continued)

1000236112

Historic Generators:

Receive Date:	19940211
Handler Name:	OHMEDA MEDICAL DEVICES DIV
Federal Waste Generator Description:	Small Quantity Generator
State District Owner:	CA
Large Quantity Handler of Universal Waste:	No
Recognized Trader Importer:	No
Recognized Trader Exporter:	No
Spent Lead Acid Battery Importer:	No
Spent Lead Acid Battery Exporter:	No
Current Record:	Yes
Non Storage Recycler Activity:	Not reported
Electronic Manifest Broker:	Not reported

List of NAICS Codes and Descriptions:

NAICS Codes:	No NAICS Codes Found
--------------	----------------------

Facility Has Received Notices of Violation:

Found Violation:	No
Agency Which Determined Violation:	Not reported
Violation Short Description:	Not reported
Date Violation was Determined:	Not reported
Actual Return to Compliance Date:	Not reported
Return to Compliance Qualifier:	Not reported
Violation Responsible Agency:	Not reported
Scheduled Compliance Date:	Not reported
Enforcement Identifier:	Not reported
Date of Enforcement Action:	Not reported
Enforcement Responsible Agency:	Not reported
Enforcement Docket Number:	Not reported
Enforcement Attorney:	Not reported
Corrective Action Component:	Not reported
Appeal Initiated Date:	Not reported
Appeal Resolution Date:	Not reported
Disposition Status Date:	Not reported
Disposition Status:	Not reported
Disposition Status Description:	Not reported
Consent/Final Order Sequence Number:	Not reported
Consent/Final Order Respondent Name:	Not reported
Consent/Final Order Lead Agency:	Not reported
Enforcement Type:	Not reported
Enforcement Responsible Person:	Not reported
Enforcement Responsible Sub-Organization:	Not reported
SEP Sequence Number:	Not reported
SEP Expenditure Amount:	Not reported
SEP Scheduled Completion Date:	Not reported
SEP Actual Date:	Not reported
SEP Defaulted Date:	Not reported
SEP Type:	Not reported
SEP Type Description:	Not reported
Proposed Amount:	Not reported
Final Monetary Amount:	Not reported
Paid Amount:	Not reported
Final Count:	Not reported
Final Amount:	Not reported

Map ID
Direction
Distance
Elevation

MAP FINDINGS

Site

Database(s)

EDR ID Number
EPA ID Number

OHMEDA MEDICAL DEVICES DIV (Continued)

1000236112

Evaluation Action Summary:

Evaluation Date:	19920618
Evaluation Responsible Agency:	State Contractor/Grantee
Found Violation:	No
Evaluation Type Description:	COMPLIANCE EVALUATION INSPECTION ON-SITE
Evaluation Responsible Person Identifier:	R9
Evaluation Responsible Sub-Organization:	Not reported
Actual Return to Compliance Date:	Not reported
Scheduled Compliance Date:	Not reported
Date of Request:	Not reported
Date Response Received:	Not reported
Request Agency:	Not reported
Former Citation:	Not reported

FINDS:

Registry ID: 110071211027

[Click Here for FRS Facility Detail Report:](#)

Environmental Interest/Information System:

RCRAInfo is a national information system that supports the Resource Conservation and Recovery Act (RCRA) program through the tracking of events and activities related to facilities that generate, transport, and treat, store, or dispose of hazardous waste. RCRAInfo allows RCRA program staff to track the notification, permit, compliance, and corrective action activities required under RCRA.

Registry ID: 110002689902

[Click Here for FRS Facility Detail Report:](#)

Environmental Interest/Information System:

RCRAInfo is a national information system that supports the Resource Conservation and Recovery Act (RCRA) program through the tracking of events and activities related to facilities that generate, transport, and treat, store, or dispose of hazardous waste. RCRAInfo allows RCRA program staff to track the notification, permit, compliance, and corrective action activities required under RCRA.

[Click this hyperlink](#) while viewing on your computer to access additional FINDS: detail in the EDR Site Report.

ECHO:

Envid:	1000236112
Registry ID:	110002689902
DFR URL:	http://echo.epa.gov/detailed-facility-report?fid=110002689902
Name:	OHMEDA MEDICAL DEVICES DIV
Address:	1911 WILLIAMS DR
City,State,Zip:	OXNARD, CA 93030

Envid:	1000236112
Registry ID:	110071211027
DFR URL:	http://echo.epa.gov/detailed-facility-report?fid=110071211027
Name:	COUNTY OF VENTURA-GSA
Address:	1911 WILLIAMS DR.
City,State,Zip:	OXNARD, CA 93036

Map ID
Direction
Distance
Elevation

MAP FINDINGS

EDR ID Number
EPA ID Number

	Site	Database(s)	EDR ID Number EPA ID Number
P73 SE 1/8-1/4 0.241 mi. 1272 ft.	BEACH CITIES DENTAL 1801 SOLAR DR SUITE 290 OXNARD, CA 93030 Site 1 of 8 in cluster P	RCRA NonGen / NLR	1025857487 CAC003037929
Relative: Lower	RCRA Listings:	20191009	
Actual: 77 ft.	Date Form Received by Agency:	20191009	
	Handler Name:	BEACH CITIES DENTAL	
	Handler Address:	1801 SOLAR DR SUITE 290	
	Handler City,State,Zip:	OXNARD, CA 93030	
	EPA ID:	CAC003037929	
	Contact Name:	CARRIE MOREHEAD-ORTIZ	
	Contact Address:	1801 SOLAR DR SUITE 290	
	Contact City,State,Zip:	OXNARD, CA 93030	
	Contact Telephone:	805-278-8887	
	Contact Fax:	805-278-8837	
	Contact Email:	CARRIEMOREHEAD333@YAHOO.COM	
	Contact Title:	Not reported	
	EPA Region:	09	
	Land Type:	Not reported	
	Federal Waste Generator Description:	Not a generator, verified	
	Non-Notifier:	Not reported	
	Biennial Report Cycle:	Not reported	
	Accessibility:	Not reported	
	Active Site Indicator:	Not reported	
	State District Owner:	Not reported	
	State District:	Not reported	
	Mailing Address:	1801 SOLAR DR SUITE 290	
	Mailing City,State,Zip:	OXNARD, CA 93030	
	Owner Name:	GEORGIA HADDAD	
	Owner Type:	Other	
	Operator Name:	CARRIE MOREHEAD-ORTIZ	
	Operator Type:	Other	
	Short-Term Generator Activity:	No	
	Importer Activity:	No	
	Mixed Waste Generator:	No	
	Transporter Activity:	No	
	Transfer Facility Activity:	No	
	Recycler Activity with Storage:	No	
	Small Quantity On-Site Burner Exemption:	No	
	Smelting Melting and Refining Furnace Exemption:	No	
	Underground Injection Control:	No	
	Off-Site Waste Receipt:	No	
	Universal Waste Indicator:	No	
	Universal Waste Destination Facility:	No	
	Federal Universal Waste:	No	
	Active Site Fed-Reg Treatment Storage and Disposal Facility:	Not reported	
	Active Site Converter Treatment storage and Disposal Facility:	Not reported	
	Active Site State-Reg Treatment Storage and Disposal Facility:	Not reported	
	Active Site State-Reg Handler:	---	
	Federal Facility Indicator:	Not reported	
	Hazardous Secondary Material Indicator:	N	
	Sub-Part K Indicator:	Not reported	
	Commercial TSD Indicator:	No	
	Treatment Storage and Disposal Type:	Not reported	
	2018 GPRA Permit Baseline:	Not on the Baseline	
	2018 GPRA Renewals Baseline:	Not on the Baseline	
	Permit Renewals Workload Universe:	Not reported	

Map ID
Direction
Distance
Elevation

MAP FINDINGS

Site

Database(s)

EDR ID Number
EPA ID Number

BEACH CITIES DENTAL (Continued)

1025857487

Permit Workload Universe:	Not reported
Permit Progress Universe:	Not reported
Post-Closure Workload Universe:	Not reported
Closure Workload Universe:	Not reported
202 GPRA Corrective Action Baseline:	No
Corrective Action Workload Universe:	No
Subject to Corrective Action Universe:	No
Non-TSDFs Where RCRA CA has Been Imposed Universe:	No
TSDFs Potentially Subject to CA Under 3004 (u)/(v) Universe:	No
TSDFs Only Subject to CA under Discretionary Auth Universe:	No
Corrective Action Priority Ranking:	No NCAPS ranking
Environmental Control Indicator:	No
Institutional Control Indicator:	No
Human Exposure Controls Indicator:	N/A
Groundwater Controls Indicator:	N/A
Operating TSDF Universe:	Not reported
Full Enforcement Universe:	Not reported
Significant Non-Complier Universe:	No
Unaddressed Significant Non-Complier Universe:	No
Addressed Significant Non-Complier Universe:	No
Significant Non-Complier With a Compliance Schedule Universe:	No
Financial Assurance Required:	Not reported
Handler Date of Last Change:	20191011
Recognized Trader-Importer:	No
Recognized Trader-Exporter:	No
Importer of Spent Lead Acid Batteries:	No
Exporter of Spent Lead Acid Batteries:	No
Recycler Activity Without Storage:	No
Manifest Broker:	No
Sub-Part P Indicator:	No

Handler - Owner Operator:

Owner/Operator Indicator:	Owner
Owner/Operator Name: GEORGIA HADDAD	
Legal Status:	Other
Date Became Current:	Not reported
Date Ended Current:	Not reported
Owner/Operator Address:	1801 SOLAR DR SUITE 290
Owner/Operator City,State,Zip:	OXNARD, CA 93030
Owner/Operator Telephone:	805-278-8887
Owner/Operator Telephone Ext:	Not reported
Owner/Operator Fax:	Not reported
Owner/Operator Email:	Not reported

Owner/Operator Indicator:	Operator
Owner/Operator Name: CARRIE MOREHEAD-ORTIZ	
Legal Status:	Other
Date Became Current:	Not reported
Date Ended Current:	Not reported
Owner/Operator Address:	1801 SOLAR DR SUITE 290
Owner/Operator City,State,Zip:	OXNARD, CA 93030
Owner/Operator Telephone:	805-278-8887
Owner/Operator Telephone Ext:	Not reported
Owner/Operator Fax:	Not reported
Owner/Operator Email:	Not reported

Map ID
Direction
Distance
Elevation

MAP FINDINGS

Site

Database(s)

EDR ID Number
EPA ID Number

BEACH CITIES DENTAL (Continued)

1025857487

Historic Generators:

Receive Date:	20191009
Handler Name:	BEACH CITIES DENTAL
Federal Waste Generator Description:	Not a generator, verified
State District Owner:	Not reported
Large Quantity Handler of Universal Waste:	No
Recognized Trader Importer:	No
Recognized Trader Exporter:	No
Spent Lead Acid Battery Importer:	No
Spent Lead Acid Battery Exporter:	No
Current Record:	Yes
Non Storage Recycler Activity:	Not reported
Electronic Manifest Broker:	Not reported

List of NAICS Codes and Descriptions:

NAICS Code:	621210
NAICS Description:	OFFICES OF DENTISTS

Facility Has Received Notices of Violations:

Violations:	No Violations Found
-------------	---------------------

Evaluation Action Summary:

Evaluations:	No Evaluations Found
--------------	----------------------

P74
SE
1/8-1/4
0.241 mi.
1272 ft.

BEACH CITIES DENTAL
1801 SOLAR DRIVE
OXNARD, CA 93030

RCRA NonGen / NLR

1025840983
CAC003020588

Site 2 of 8 in cluster P

Relative:
Lower

Actual:
77 ft.

RCRA Listings:

Date Form Received by Agency:	20190620
Handler Name:	BEACH CITIES DENTAL
Handler Address:	1801 SOLAR DRIVE
Handler City,State,Zip:	OXNARD, CA 93030
EPA ID:	CAC003020588
Contact Name:	CARRIE MOREHEAD-ORTIZ
Contact Address:	1801 SOLAR DRIVE
Contact City,State,Zip:	OXNARD, CA 93030
Contact Telephone:	805-278-8887
Contact Fax:	805-278-8837
Contact Email:	CARRIEMOREHEAD333@YAHOO.COM
Contact Title:	Not reported
EPA Region:	09
Land Type:	Not reported
Federal Waste Generator Description:	Not a generator, verified
Non-Notifier:	Not reported
Biennial Report Cycle:	Not reported
Accessibility:	Not reported
Active Site Indicator:	Handler Activities
State District Owner:	Not reported
State District:	Not reported
Mailing Address:	1801 SOLAR DRIVE
Mailing City,State,Zip:	OXNARD, CA 93030
Owner Name:	GEORGIA HADDAD

Map ID
Direction
Distance
Elevation

MAP FINDINGS

Site

Database(s)

EDR ID Number
EPA ID Number

BEACH CITIES DENTAL (Continued)

1025840983

Owner Type:	Other
Operator Name:	CARRIE MOREHEAD-ORTIZ
Operator Type:	Other
Short-Term Generator Activity:	No
Importer Activity:	No
Mixed Waste Generator:	No
Transporter Activity:	No
Transfer Facility Activity:	No
Recycler Activity with Storage:	No
Small Quantity On-Site Burner Exemption:	No
Smelting Melting and Refining Furnace Exemption:	No
Underground Injection Control:	No
Off-Site Waste Receipt:	No
Universal Waste Indicator:	Yes
Universal Waste Destination Facility:	Yes
Federal Universal Waste:	No
Active Site Fed-Reg Treatment Storage and Disposal Facility:	Not reported
Active Site Converter Treatment storage and Disposal Facility:	Not reported
Active Site State-Reg Treatment Storage and Disposal Facility:	Not reported
Active Site State-Reg Handler:	---
Federal Facility Indicator:	Not reported
Hazardous Secondary Material Indicator:	N
Sub-Part K Indicator:	Not reported
Commercial TSD Indicator:	No
Treatment Storage and Disposal Type:	Not reported
2018 GPRA Permit Baseline:	Not on the Baseline
2018 GPRA Renewals Baseline:	Not on the Baseline
Permit Renewals Workload Universe:	Not reported
Permit Workload Universe:	Not reported
Permit Progress Universe:	Not reported
Post-Closure Workload Universe:	Not reported
Closure Workload Universe:	Not reported
202 GPRA Corrective Action Baseline:	No
Corrective Action Workload Universe:	No
Subject to Corrective Action Universe:	No
Non-TSDFs Where RCRA CA has Been Imposed Universe:	No
TSDFs Potentially Subject to CA Under 3004 (u)/(v) Universe:	No
TSDFs Only Subject to CA under Discretionary Auth Universe:	No
Corrective Action Priority Ranking:	No NCAPS ranking
Environmental Control Indicator:	No
Institutional Control Indicator:	No
Human Exposure Controls Indicator:	N/A
Groundwater Controls Indicator:	N/A
Operating TSDF Universe:	Not reported
Full Enforcement Universe:	Not reported
Significant Non-Complier Universe:	No
Unaddressed Significant Non-Complier Universe:	No
Addressed Significant Non-Complier Universe:	No
Significant Non-Complier With a Compliance Schedule Universe:	No
Financial Assurance Required:	Not reported
Handler Date of Last Change:	20190627
Recognized Trader-Importer:	No
Recognized Trader-Exporter:	No
Importer of Spent Lead Acid Batteries:	No
Exporter of Spent Lead Acid Batteries:	No
Recycler Activity Without Storage:	No
Manifest Broker:	No

Map ID
Direction
Distance
Elevation

MAP FINDINGS

Site

Database(s)

EDR ID Number
EPA ID Number

BEACH CITIES DENTAL (Continued)

1025840983

Sub-Part P Indicator: No

Handler - Owner Operator:

Owner/Operator Indicator:	Operator
Owner/Operator Name:	CARRIE MOREHEAD-ORTIZ
Legal Status:	Other
Date Became Current:	Not reported
Date Ended Current:	Not reported
Owner/Operator Address:	1801 SOLAR DRIVE
Owner/Operator City,State,Zip:	OXNARD, CA 93030
Owner/Operator Telephone:	805-278-8887
Owner/Operator Telephone Ext:	Not reported
Owner/Operator Fax:	Not reported
Owner/Operator Email:	Not reported

Owner/Operator Indicator:	Owner
Owner/Operator Name:	GEORGIA HADDAD
Legal Status:	Other
Date Became Current:	Not reported
Date Ended Current:	Not reported
Owner/Operator Address:	1801 SOLAR DRIVE
Owner/Operator City,State,Zip:	OXNARD, CA 93030
Owner/Operator Telephone:	805-278-8887
Owner/Operator Telephone Ext:	Not reported
Owner/Operator Fax:	Not reported
Owner/Operator Email:	Not reported

Historic Generators:

Receive Date:	20190620
Handler Name:	BEACH CITIES DENTAL
Federal Waste Generator Description:	Not a generator, verified
State District Owner:	Not reported
Large Quantity Handler of Universal Waste:	No
Recognized Trader Importer:	No
Recognized Trader Exporter:	No
Spent Lead Acid Battery Importer:	No
Spent Lead Acid Battery Exporter:	No
Current Record:	Yes
Non Storage Recycler Activity:	Not reported
Electronic Manifest Broker:	Not reported

List of NAICS Codes and Descriptions:

NAICS Code:	56299
NAICS Description:	ALL OTHER WASTE MANAGEMENT SERVICES

Facility Has Received Notices of Violations:

Violations: No Violations Found

Evaluation Action Summary:

Evaluations: No Evaluations Found

Map ID
Direction
Distance
Elevation

MAP FINDINGS

EDR ID Number
EPA ID Number

	Site	Database(s)	EDR ID Number EPA ID Number
P75 SE 1/8-1/4 0.241 mi. 1272 ft.	COLE & CLARK DENTAL CORP. 1801 SOLAR DR STE 100 OXNARD, CA 93030 Site 3 of 8 in cluster P	RCRA NonGen / NLR	1024800788 CAL000222303
Relative: Lower	RCRA Listings:		
Actual: 77 ft.	Date Form Received by Agency:	20010628	
	Handler Name:	COLE & CLARK DENTAL CORP.	
	Handler Address:	1801 SOLAR DR STE 100	
	Handler City,State,Zip:	OXNARD, CA 93030-0000	
	EPA ID:	CAL000222303	
	Contact Name:	TIFFANY LANSDEN-OFFICE MGR	
	Contact Address:	1801 SOLAR DR #100	
	Contact City,State,Zip:	OXNARD, CA 93030	
	Contact Telephone:	805-983-3131	
	Contact Fax:	805-983-3000	
	Contact Email:	CCORALSURGERY@HOTMAIL.COM	
	Contact Title:	Not reported	
	EPA Region:	09	
	Land Type:	Not reported	
	Federal Waste Generator Description:	Not a generator, verified	
	Non-Notifier:	Not reported	
	Biennial Report Cycle:	Not reported	
	Accessibility:	Not reported	
	Active Site Indicator:	Handler Activities	
	State District Owner:	Not reported	
	State District:	Not reported	
	Mailing Address:	1801 SOLAR DR STE 100	
	Mailing City,State,Zip:	OXNARD, CA 93030-8210	
	Owner Name:	COLE & CLARK DENTAL CORP.	
	Owner Type:	Other	
	Operator Name:	TIFFANY LANSDEN-OFFICE MGR	
	Operator Type:	Other	
	Short-Term Generator Activity:	No	
	Importer Activity:	No	
	Mixed Waste Generator:	No	
	Transporter Activity:	No	
	Transfer Facility Activity:	No	
	Recycler Activity with Storage:	No	
	Small Quantity On-Site Burner Exemption:	No	
	Smelting Melting and Refining Furnace Exemption:	No	
	Underground Injection Control:	No	
	Off-Site Waste Receipt:	No	
	Universal Waste Indicator:	Yes	
	Universal Waste Destination Facility:	Yes	
	Federal Universal Waste:	No	
	Active Site Fed-Reg Treatment Storage and Disposal Facility:	Not reported	
	Active Site Converter Treatment storage and Disposal Facility:	Not reported	
	Active Site State-Reg Treatment Storage and Disposal Facility:	Not reported	
	Active Site State-Reg Handler:	---	
	Federal Facility Indicator:	Not reported	
	Hazardous Secondary Material Indicator:	N	
	Sub-Part K Indicator:	Not reported	
	Commercial TSD Indicator:	No	
	Treatment Storage and Disposal Type:	Not reported	
	2018 GPRA Permit Baseline:	Not on the Baseline	
	2018 GPRA Renewals Baseline:	Not on the Baseline	
	Permit Renewals Workload Universe:	Not reported	

Map ID
Direction
Distance
Elevation

MAP FINDINGS

Site

Database(s)

EDR ID Number
EPA ID Number

COLE & CLARK DENTAL CORP. (Continued)

1024800788

Permit Workload Universe:	Not reported
Permit Progress Universe:	Not reported
Post-Closure Workload Universe:	Not reported
Closure Workload Universe:	Not reported
202 GPRA Corrective Action Baseline:	No
Corrective Action Workload Universe:	No
Subject to Corrective Action Universe:	No
Non-TSDFs Where RCRA CA has Been Imposed Universe:	No
TSDFs Potentially Subject to CA Under 3004 (u)/(v) Universe:	No
TSDFs Only Subject to CA under Discretionary Auth Universe:	No
Corrective Action Priority Ranking:	No NCAPS ranking
Environmental Control Indicator:	No
Institutional Control Indicator:	No
Human Exposure Controls Indicator:	N/A
Groundwater Controls Indicator:	N/A
Operating TSDF Universe:	Not reported
Full Enforcement Universe:	Not reported
Significant Non-Complier Universe:	No
Unaddressed Significant Non-Complier Universe:	No
Addressed Significant Non-Complier Universe:	No
Significant Non-Complier With a Compliance Schedule Universe:	No
Financial Assurance Required:	Not reported
Handler Date of Last Change:	20180905
Recognized Trader-Importer:	No
Recognized Trader-Exporter:	No
Importer of Spent Lead Acid Batteries:	No
Exporter of Spent Lead Acid Batteries:	No
Recycler Activity Without Storage:	No
Manifest Broker:	No
Sub-Part P Indicator:	No

Handler - Owner Operator:

Owner/Operator Indicator:	Operator
Owner/Operator Name:	TIFFANY LANSDEN-OFFICE MGR
Legal Status:	Other
Date Became Current:	Not reported
Date Ended Current:	Not reported
Owner/Operator Address:	1801 SOLAR DR #100
Owner/Operator City,State,Zip:	OXNARD, CA 93030
Owner/Operator Telephone:	805-983-3131
Owner/Operator Telephone Ext:	Not reported
Owner/Operator Fax:	Not reported
Owner/Operator Email:	Not reported
Owner/Operator Indicator:	Owner
Owner/Operator Name:	COLE & CLARK DENTAL CORP.
Legal Status:	Other
Date Became Current:	Not reported
Date Ended Current:	Not reported
Owner/Operator Address:	1801 SOLAR DR STE 100
Owner/Operator City,State,Zip:	OXNARD, CA 93030-0000
Owner/Operator Telephone:	805-983-3131
Owner/Operator Telephone Ext:	Not reported
Owner/Operator Fax:	Not reported
Owner/Operator Email:	Not reported

Map ID
Direction
Distance
Elevation

MAP FINDINGS

Site

Database(s)

EDR ID Number
EPA ID Number

COLE & CLARK DENTAL CORP. (Continued)

1024800788

Historic Generators:

Receive Date: 20010628
Handler Name: COLE & CLARK DENTAL CORP.
Federal Waste Generator Description: Not a generator, verified
State District Owner: Not reported
Large Quantity Handler of Universal Waste: No
Recognized Trader Importer: No
Recognized Trader Exporter: No
Spent Lead Acid Battery Importer: No
Spent Lead Acid Battery Exporter: No
Current Record: Yes
Non Storage Recycler Activity: Not reported
Electronic Manifest Broker: Not reported

List of NAICS Codes and Descriptions:

NAICS Code: 56299
NAICS Description: ALL OTHER WASTE MANAGEMENT SERVICES

Facility Has Received Notices of Violations:

Violations: No Violations Found

Evaluation Action Summary:

Evaluations: No Evaluations Found

P76
SE
1/8-1/4
0.241 mi.
1272 ft.

VISTA PACIFIC DENTAL CARE
1801 SOLAR DR STE 140
OXNARD, CA 93030

RCRA NonGen / NLR

1026829311
CAL000464364

Site 4 of 8 in cluster P

Relative:
Lower

Actual:
77 ft.

RCRA Listings:

Date Form Received by Agency: 20210729
Handler Name: VISTA PACIFIC DENTAL CARE
Handler Address: 1801 SOLAR DR STE 140
Handler City,State,Zip: OXNARD, CA 93030
EPA ID: CAL000464364
Contact Name: JAMIE MEYER
Contact Address: 1801 SOLAR DR STE 140
Contact City,State,Zip: OXNARD, CA 93030
Contact Telephone: 805-604-7695
Contact Fax: Not reported
Contact Email: 1801VPD@GMAIL.COM
Contact Title: Not reported
EPA Region: 09
Land Type: Not reported
Federal Waste Generator Description: Not a generator, verified
Non-Notifier: Not reported
Biennial Report Cycle: Not reported
Accessibility: Not reported
Active Site Indicator: Not reported
State District Owner: Not reported
State District: Not reported
Mailing Address: 1801 SOLAR DR STE 140
Mailing City,State,Zip: OXNARD, CA 93030
Owner Name: LEILA SAEDI

Map ID
Direction
Distance
Elevation

MAP FINDINGS

Site

Database(s)

EDR ID Number
EPA ID Number

VISTA PACIFIC DENTAL CARE (Continued)

1026829311

Owner Type:	Other
Operator Name:	JAMIE MEYER
Operator Type:	Other
Short-Term Generator Activity:	No
Importer Activity:	No
Mixed Waste Generator:	No
Transporter Activity:	No
Transfer Facility Activity:	No
Recycler Activity with Storage:	No
Small Quantity On-Site Burner Exemption:	No
Smelting Melting and Refining Furnace Exemption:	No
Underground Injection Control:	No
Off-Site Waste Receipt:	No
Universal Waste Indicator:	No
Universal Waste Destination Facility:	No
Federal Universal Waste:	No
Active Site Fed-Reg Treatment Storage and Disposal Facility:	Not reported
Active Site Converter Treatment storage and Disposal Facility:	Not reported
Active Site State-Reg Treatment Storage and Disposal Facility:	Not reported
Active Site State-Reg Handler:	---
Federal Facility Indicator:	Not reported
Hazardous Secondary Material Indicator:	N
Sub-Part K Indicator:	Not reported
Commercial TSD Indicator:	No
Treatment Storage and Disposal Type:	Not reported
2018 GPRA Permit Baseline:	Not on the Baseline
2018 GPRA Renewals Baseline:	Not on the Baseline
Permit Renewals Workload Universe:	Not reported
Permit Workload Universe:	Not reported
Permit Progress Universe:	Not reported
Post-Closure Workload Universe:	Not reported
Closure Workload Universe:	Not reported
202 GPRA Corrective Action Baseline:	No
Corrective Action Workload Universe:	No
Subject to Corrective Action Universe:	No
Non-TSDFs Where RCRA CA has Been Imposed Universe:	No
TSDFs Potentially Subject to CA Under 3004 (u)/(v) Universe:	No
TSDFs Only Subject to CA under Discretionary Auth Universe:	No
Corrective Action Priority Ranking:	No NCAPS ranking
Environmental Control Indicator:	No
Institutional Control Indicator:	No
Human Exposure Controls Indicator:	N/A
Groundwater Controls Indicator:	N/A
Operating TSDF Universe:	Not reported
Full Enforcement Universe:	Not reported
Significant Non-Complier Universe:	No
Unaddressed Significant Non-Complier Universe:	No
Addressed Significant Non-Complier Universe:	No
Significant Non-Complier With a Compliance Schedule Universe:	No
Financial Assurance Required:	Not reported
Handler Date of Last Change:	20210812
Recognized Trader-Importer:	No
Recognized Trader-Exporter:	No
Importer of Spent Lead Acid Batteries:	No
Exporter of Spent Lead Acid Batteries:	No
Recycler Activity Without Storage:	No
Manifest Broker:	No

Map ID
Direction
Distance
Elevation

MAP FINDINGS

Site

Database(s)

EDR ID Number
EPA ID Number

VISTA PACIFIC DENTAL CARE (Continued)

1026829311

Sub-Part P Indicator: No

Handler - Owner Operator:

Owner/Operator Indicator:	Owner
Owner/Operator Name:	LEILA SAEDI
Legal Status:	Other
Date Became Current:	Not reported
Date Ended Current:	Not reported
Owner/Operator Address:	1801 SOLAR DR STE 140
Owner/Operator City,State,Zip:	OXNARD, CA 93030
Owner/Operator Telephone:	818-406-4800
Owner/Operator Telephone Ext:	Not reported
Owner/Operator Fax:	Not reported
Owner/Operator Email:	Not reported

Owner/Operator Indicator:	Operator
Owner/Operator Name:	JAMIE MEYER
Legal Status:	Other
Date Became Current:	Not reported
Date Ended Current:	Not reported
Owner/Operator Address:	1801 SOLAR DR STE 140
Owner/Operator City,State,Zip:	OXNARD, CA 93030
Owner/Operator Telephone:	805-604-7695
Owner/Operator Telephone Ext:	Not reported
Owner/Operator Fax:	Not reported
Owner/Operator Email:	Not reported

Historic Generators:

Receive Date:	20210729
Handler Name:	VISTA PACIFIC DENTAL CARE
Federal Waste Generator Description:	Not a generator, verified
State District Owner:	Not reported
Large Quantity Handler of Universal Waste:	No
Recognized Trader Importer:	No
Recognized Trader Exporter:	No
Spent Lead Acid Battery Importer:	No
Spent Lead Acid Battery Exporter:	No
Current Record:	Yes
Non Storage Recycler Activity:	No
Electronic Manifest Broker:	No

List of NAICS Codes and Descriptions:

NAICS Code:	621210
NAICS Description:	OFFICES OF DENTISTS

Facility Has Received Notices of Violations:

Violations: No Violations Found

Evaluation Action Summary:

Evaluations: No Evaluations Found

Map ID
Direction
Distance
Elevation

MAP FINDINGS

EDR ID Number
EPA ID Number

	Site	Database(s)	
P77 SE 1/8-1/4 0.241 mi. 1272 ft.	DAVID R NEUMEISTER 1801 SOLAR DR STE 140 OXNARD, CA 93030 Site 5 of 8 in cluster P	RCRA NonGen / NLR	1024798479 CAL000203034
Relative: Lower	RCRA Listings:		
Actual: 77 ft.	Date Form Received by Agency:	20010621	
	Handler Name:	DAVID R NEUMEISTER	
	Handler Address:	1801 SOLAR DR STE 140	
	Handler City,State,Zip:	OXNARD, CA 93030-0000	
	EPA ID:	CAL000203034	
	Contact Name:	JAMIE MEYER	
	Contact Address:	1801 SOLAR DR STE 140	
	Contact City,State,Zip:	OXNARD, CA 93030	
	Contact Telephone:	805-604-7695	
	Contact Fax:	000-000-0000	
	Contact Email:	NEUMEISTERINC@GMAIL.COM	
	Contact Title:	Not reported	
	EPA Region:	09	
	Land Type:	Not reported	
	Federal Waste Generator Description:	Not a generator, verified	
	Non-Notifier:	Not reported	
	Biennial Report Cycle:	Not reported	
	Accessibility:	Not reported	
	Active Site Indicator:	Handler Activities	
	State District Owner:	Not reported	
	State District:	Not reported	
	Mailing Address:	1801 SOLAR DR STE 140	
	Mailing City,State,Zip:	OXNARD, CA 93030-0000	
	Owner Name:	D R NEUMEISTER DDS INC	
	Owner Type:	Other	
	Operator Name:	JAMIE MEYER	
	Operator Type:	Other	
	Short-Term Generator Activity:	No	
	Importer Activity:	No	
	Mixed Waste Generator:	No	
	Transporter Activity:	No	
	Transfer Facility Activity:	No	
	Recycler Activity with Storage:	No	
	Small Quantity On-Site Burner Exemption:	No	
	Smelting Melting and Refining Furnace Exemption:	No	
	Underground Injection Control:	No	
	Off-Site Waste Receipt:	No	
	Universal Waste Indicator:	Yes	
	Universal Waste Destination Facility:	Yes	
	Federal Universal Waste:	No	
	Active Site Fed-Reg Treatment Storage and Disposal Facility:	Not reported	
	Active Site Converter Treatment storage and Disposal Facility:	Not reported	
	Active Site State-Reg Treatment Storage and Disposal Facility:	Not reported	
	Active Site State-Reg Handler:	---	
	Federal Facility Indicator:	Not reported	
	Hazardous Secondary Material Indicator:	N	
	Sub-Part K Indicator:	Not reported	
	Commercial TSD Indicator:	No	
	Treatment Storage and Disposal Type:	Not reported	
	2018 GPRA Permit Baseline:	Not on the Baseline	
	2018 GPRA Renewals Baseline:	Not on the Baseline	
	Permit Renewals Workload Universe:	Not reported	

Map ID
Direction
Distance
Elevation

MAP FINDINGS

Site

Database(s)

EDR ID Number
EPA ID Number

DAVID R NEUMEISTER (Continued)

1024798479

Permit Workload Universe:	Not reported
Permit Progress Universe:	Not reported
Post-Closure Workload Universe:	Not reported
Closure Workload Universe:	Not reported
202 GPRA Corrective Action Baseline:	No
Corrective Action Workload Universe:	No
Subject to Corrective Action Universe:	No
Non-TSDFs Where RCRA CA has Been Imposed Universe:	No
TSDFs Potentially Subject to CA Under 3004 (u)/(v) Universe:	No
TSDFs Only Subject to CA under Discretionary Auth Universe:	No
Corrective Action Priority Ranking:	No NCAPS ranking
Environmental Control Indicator:	No
Institutional Control Indicator:	No
Human Exposure Controls Indicator:	N/A
Groundwater Controls Indicator:	N/A
Operating TSDF Universe:	Not reported
Full Enforcement Universe:	Not reported
Significant Non-Complier Universe:	No
Unaddressed Significant Non-Complier Universe:	No
Addressed Significant Non-Complier Universe:	No
Significant Non-Complier With a Compliance Schedule Universe:	No
Financial Assurance Required:	Not reported
Handler Date of Last Change:	20180905
Recognized Trader-Importer:	No
Recognized Trader-Exporter:	No
Importer of Spent Lead Acid Batteries:	No
Exporter of Spent Lead Acid Batteries:	No
Recycler Activity Without Storage:	No
Manifest Broker:	No
Sub-Part P Indicator:	No

Handler - Owner Operator:

Owner/Operator Indicator:	Operator
Owner/Operator Name: JAMIE MEYER	
Legal Status:	Other
Date Became Current:	Not reported
Date Ended Current:	Not reported
Owner/Operator Address:	1801 SOLAR DR STE 140
Owner/Operator City,State,Zip:	OXNARD, CA 93030
Owner/Operator Telephone:	805-604-7695
Owner/Operator Telephone Ext:	Not reported
Owner/Operator Fax:	Not reported
Owner/Operator Email:	Not reported

Owner/Operator Indicator:	Owner
Owner/Operator Name: D R NEUMEISTER DDS INC	
Legal Status:	Other
Date Became Current:	Not reported
Date Ended Current:	Not reported
Owner/Operator Address:	1801 SOLAR DR STE 140
Owner/Operator City,State,Zip:	OXNARD, CA 93030-0000
Owner/Operator Telephone:	805-604-7695
Owner/Operator Telephone Ext:	Not reported
Owner/Operator Fax:	Not reported
Owner/Operator Email:	Not reported

Map ID
Direction
Distance
Elevation

MAP FINDINGS

Site

Database(s)

EDR ID Number
EPA ID Number

DAVID R NEUMEISTER (Continued)

1024798479

Historic Generators:

Receive Date:	20010621
Handler Name:	DAVID R NEUMEISTER
Federal Waste Generator Description:	Not a generator, verified
State District Owner:	Not reported
Large Quantity Handler of Universal Waste:	No
Recognized Trader Importer:	No
Recognized Trader Exporter:	No
Spent Lead Acid Battery Importer:	No
Spent Lead Acid Battery Exporter:	No
Current Record:	Yes
Non Storage Recycler Activity:	Not reported
Electronic Manifest Broker:	Not reported

List of NAICS Codes and Descriptions:

NAICS Code:	62121
NAICS Description:	OFFICES OF DENTISTS

Facility Has Received Notices of Violations:

Violations:	No Violations Found
-------------	---------------------

Evaluation Action Summary:

Evaluations:	No Evaluations Found
--------------	----------------------

P78
SE
1/8-1/4
0.241 mi.
1272 ft.

1701 SOLAR DRIVE LLC
1801 SOLAR DRIV
OXNARD, CA 93030

RCRA NonGen / NLR

1025835770
CAC003015357

Site 6 of 8 in cluster P

Relative:
Lower

Actual:
77 ft.

RCRA Listings:

Date Form Received by Agency:	20190516
Handler Name:	1701 SOLAR DRIVE LLC
Handler Address:	1801 SOLAR DRIV
Handler City,State,Zip:	OXNARD, CA 93030
EPA ID:	CAC003015357
Contact Name:	CLAUDIA SOLIS
Contact Address:	1701 SOLAR DR #235
Contact City,State,Zip:	OXNARD, CA 93030
Contact Telephone:	805-278-7900
Contact Fax:	Not reported
Contact Email:	RECEPTION@GREENBRIERPROPERTIES.COM
Contact Title:	Not reported
EPA Region:	09
Land Type:	Not reported
Federal Waste Generator Description:	Not a generator, verified
Non-Notifier:	Not reported
Biennial Report Cycle:	Not reported
Accessibility:	Not reported
Active Site Indicator:	Handler Activities
State District Owner:	Not reported
State District:	Not reported
Mailing Address:	1701 SOLAR DR. #235
Mailing City,State,Zip:	OXNARD, CA 93030
Owner Name:	NASCH PROPERTIES LLC

Map ID
Direction
Distance
Elevation

MAP FINDINGS

Site

Database(s)

EDR ID Number
EPA ID Number

1701 SOLAR DRIVE LLC (Continued)

1025835770

Owner Type:	Other
Operator Name:	CLAUDIA SOLIS
Operator Type:	Other
Short-Term Generator Activity:	No
Importer Activity:	No
Mixed Waste Generator:	No
Transporter Activity:	No
Transfer Facility Activity:	No
Recycler Activity with Storage:	No
Small Quantity On-Site Burner Exemption:	No
Smelting Melting and Refining Furnace Exemption:	No
Underground Injection Control:	No
Off-Site Waste Receipt:	No
Universal Waste Indicator:	Yes
Universal Waste Destination Facility:	Yes
Federal Universal Waste:	No
Active Site Fed-Reg Treatment Storage and Disposal Facility:	Not reported
Active Site Converter Treatment storage and Disposal Facility:	Not reported
Active Site State-Reg Treatment Storage and Disposal Facility:	Not reported
Active Site State-Reg Handler:	---
Federal Facility Indicator:	Not reported
Hazardous Secondary Material Indicator:	N
Sub-Part K Indicator:	Not reported
Commercial TSD Indicator:	No
Treatment Storage and Disposal Type:	Not reported
2018 GPRA Permit Baseline:	Not on the Baseline
2018 GPRA Renewals Baseline:	Not on the Baseline
Permit Renewals Workload Universe:	Not reported
Permit Workload Universe:	Not reported
Permit Progress Universe:	Not reported
Post-Closure Workload Universe:	Not reported
Closure Workload Universe:	Not reported
202 GPRA Corrective Action Baseline:	No
Corrective Action Workload Universe:	No
Subject to Corrective Action Universe:	No
Non-TSDFs Where RCRA CA has Been Imposed Universe:	No
TSDFs Potentially Subject to CA Under 3004 (u)/(v) Universe:	No
TSDFs Only Subject to CA under Discretionary Auth Universe:	No
Corrective Action Priority Ranking:	No NCAPS ranking
Environmental Control Indicator:	No
Institutional Control Indicator:	No
Human Exposure Controls Indicator:	N/A
Groundwater Controls Indicator:	N/A
Operating TSDF Universe:	Not reported
Full Enforcement Universe:	Not reported
Significant Non-Complier Universe:	No
Unaddressed Significant Non-Complier Universe:	No
Addressed Significant Non-Complier Universe:	No
Significant Non-Complier With a Compliance Schedule Universe:	No
Financial Assurance Required:	Not reported
Handler Date of Last Change:	20190627
Recognized Trader-Importer:	No
Recognized Trader-Exporter:	No
Importer of Spent Lead Acid Batteries:	No
Exporter of Spent Lead Acid Batteries:	No
Recycler Activity Without Storage:	No
Manifest Broker:	No

Map ID
Direction
Distance
Elevation

MAP FINDINGS

Site

Database(s)

EDR ID Number
EPA ID Number

1701 SOLAR DRIVE LLC (Continued)

1025835770

Sub-Part P Indicator: No

Handler - Owner Operator:

Owner/Operator Indicator:	Owner
Owner/Operator Name:	NASCH PROPERTIES LLC
Legal Status:	Other
Date Became Current:	Not reported
Date Ended Current:	Not reported
Owner/Operator Address:	5655 LINDERO CANYON RD STE 521
Owner/Operator City,State,Zip:	WESTLAKE VILLAGE, CA 91362
Owner/Operator Telephone:	818-338-1600
Owner/Operator Telephone Ext:	Not reported
Owner/Operator Fax:	Not reported
Owner/Operator Email:	Not reported

Owner/Operator Indicator:	Operator
Owner/Operator Name:	CLAUDIA SOLIS
Legal Status:	Other
Date Became Current:	Not reported
Date Ended Current:	Not reported
Owner/Operator Address:	1701 SOLAR DR #235
Owner/Operator City,State,Zip:	OXNARD, CA 93030
Owner/Operator Telephone:	805-278-7900
Owner/Operator Telephone Ext:	Not reported
Owner/Operator Fax:	Not reported
Owner/Operator Email:	Not reported

Historic Generators:

Receive Date:	20190516
Handler Name:	1701 SOLAR DRIVE LLC
Federal Waste Generator Description:	Not a generator, verified
State District Owner:	Not reported
Large Quantity Handler of Universal Waste:	No
Recognized Trader Importer:	No
Recognized Trader Exporter:	No
Spent Lead Acid Battery Importer:	No
Spent Lead Acid Battery Exporter:	No
Current Record:	Yes
Non Storage Recycler Activity:	Not reported
Electronic Manifest Broker:	Not reported

List of NAICS Codes and Descriptions:

NAICS Code:	56299
NAICS Description:	ALL OTHER WASTE MANAGEMENT SERVICES

Facility Has Received Notices of Violations:

Violations: No Violations Found

Evaluation Action Summary:

Evaluations: No Evaluations Found

Map ID
Direction
Distance
Elevation

MAP FINDINGS

EDR ID Number
EPA ID Number

	Site	Database(s)	
P79 SE 1/8-1/4 0.241 mi. 1272 ft.	DIGNITY HEALTH MEDICAL GRP DBA DIGNITY HEALTH MED 1801 SOLAR DR STE 251 OXNARD, CA 93030 Site 7 of 8 in cluster P	RCRA NonGen / NLR	1024855952 CAL000419181
Relative: Lower	RCRA Listings:		
Actual: 77 ft.	Date Form Received by Agency:	20160728	
	Handler Name:	DIGNITY HEALTH MEDICAL GRP DBA DIGNITY HEALTH MED FOUNDATION	
	Handler Address:	1801 SOLAR DR STE 251	
	Handler City,State,Zip:	OXNARD, CA 93030-0151	
	EPA ID:	CAL000419181	
	Contact Name:	KIM SANDOVAL	
	Contact Address:	3400 DATA DR	
	Contact City,State,Zip:	RANCHO CORDOVA, CA 95670	
	Contact Telephone:	916-379-2952	
	Contact Fax:	916-858-7127	
	Contact Email:	KIMBERLY.SANDOVAL@DIGNITYHEALTH.ORG	
	Contact Title:	Not reported	
	EPA Region:	09	
	Land Type:	Not reported	
	Federal Waste Generator Description:	Not a generator, verified	
	Non-Notifier:	Not reported	
	Biennial Report Cycle:	Not reported	
	Accessibility:	Not reported	
	Active Site Indicator:	Handler Activities	
	State District Owner:	Not reported	
	State District:	Not reported	
	Mailing Address:	3400 DATA DRIVE	
	Mailing City,State,Zip:	RANCHO CORDOVA, CA 95670-0000	
	Owner Name:	DIGNITY HEALTH MEDICAL FOUNDATION	
	Owner Type:	Other	
	Operator Name:	KIM SANDOVAL	
	Operator Type:	Other	
	Short-Term Generator Activity:	No	
	Importer Activity:	No	
	Mixed Waste Generator:	No	
	Transporter Activity:	No	
	Transfer Facility Activity:	No	
	Recycler Activity with Storage:	No	
	Small Quantity On-Site Burner Exemption:	No	
	Smelting Melting and Refining Furnace Exemption:	No	
	Underground Injection Control:	No	
	Off-Site Waste Receipt:	No	
	Universal Waste Indicator:	Yes	
	Universal Waste Destination Facility:	Yes	
	Federal Universal Waste:	No	
	Active Site Fed-Reg Treatment Storage and Disposal Facility:	Not reported	
	Active Site Converter Treatment storage and Disposal Facility:	Not reported	
	Active Site State-Reg Treatment Storage and Disposal Facility:	Not reported	
	Active Site State-Reg Handler:	---	
	Federal Facility Indicator:	Not reported	
	Hazardous Secondary Material Indicator:	N	
	Sub-Part K Indicator:	Not reported	
	Commercial TSD Indicator:	No	
	Treatment Storage and Disposal Type:	Not reported	
	2018 GPRA Permit Baseline:	Not on the Baseline	
	2018 GPRA Renewals Baseline:	Not on the Baseline	
	Permit Renewals Workload Universe:	Not reported	

Map ID
Direction
Distance
Elevation

MAP FINDINGS

Site

Database(s)

EDR ID Number
EPA ID Number

DIGNITY HEALTH MEDICAL GRP DBA DIGNITY HEALTH MED FOUNDATION (Continued)

1024855952

Permit Workload Universe:	Not reported
Permit Progress Universe:	Not reported
Post-Closure Workload Universe:	Not reported
Closure Workload Universe:	Not reported
202 GPRA Corrective Action Baseline:	No
Corrective Action Workload Universe:	No
Subject to Corrective Action Universe:	No
Non-TSDFs Where RCRA CA has Been Imposed Universe:	No
TSDFs Potentially Subject to CA Under 3004 (u)/(v) Universe:	No
TSDFs Only Subject to CA under Discretionary Auth Universe:	No
Corrective Action Priority Ranking:	No NCAPS ranking
Environmental Control Indicator:	No
Institutional Control Indicator:	No
Human Exposure Controls Indicator:	N/A
Groundwater Controls Indicator:	N/A
Operating TSDF Universe:	Not reported
Full Enforcement Universe:	Not reported
Significant Non-Complier Universe:	No
Unaddressed Significant Non-Complier Universe:	No
Addressed Significant Non-Complier Universe:	No
Significant Non-Complier With a Compliance Schedule Universe:	No
Financial Assurance Required:	Not reported
Handler Date of Last Change:	20180906
Recognized Trader-Importer:	No
Recognized Trader-Exporter:	No
Importer of Spent Lead Acid Batteries:	No
Exporter of Spent Lead Acid Batteries:	No
Recycler Activity Without Storage:	No
Manifest Broker:	No
Sub-Part P Indicator:	No

Handler - Owner Operator:

Owner/Operator Indicator:	Operator
Owner/Operator Name: KIM SANDOVAL	
Legal Status:	Other
Date Became Current:	Not reported
Date Ended Current:	Not reported
Owner/Operator Address:	3400 DATA DR
Owner/Operator City,State,Zip:	RANCHO CORDOVA, CA 95670
Owner/Operator Telephone:	916-379-2952
Owner/Operator Telephone Ext:	Not reported
Owner/Operator Fax:	Not reported
Owner/Operator Email:	Not reported
Owner/Operator Indicator:	Owner
Owner/Operator Name: DIGNITY HEALTH MEDICAL FOUNDATION	
Legal Status:	Other
Date Became Current:	Not reported
Date Ended Current:	Not reported
Owner/Operator Address:	3400 DATA DR
Owner/Operator City,State,Zip:	RANCHO CORDOVA, CA 95670-0000
Owner/Operator Telephone:	916-379-2952
Owner/Operator Telephone Ext:	Not reported
Owner/Operator Fax:	Not reported
Owner/Operator Email:	Not reported

Map ID
Direction
Distance
Elevation

MAP FINDINGS

Site

Database(s)

EDR ID Number
EPA ID Number

DIGNITY HEALTH MEDICAL GRP DBA DIGNITY HEALTH MED FOUNDATION (Continued)

1024855952

Historic Generators:

Receive Date: 20160728
Handler Name: DIGNITY HEALTH MEDICAL GRP DBA DIGNITY HEALTH MED FOUNDATION
Federal Waste Generator Description: Not a generator, verified
State District Owner: Not reported
Large Quantity Handler of Universal Waste: No
Recognized Trader Importer: No
Recognized Trader Exporter: No
Spent Lead Acid Battery Importer: No
Spent Lead Acid Battery Exporter: No
Current Record: Yes
Non Storage Recycler Activity: Not reported
Electronic Manifest Broker: Not reported

List of NAICS Codes and Descriptions:

NAICS Code: 621493
NAICS Description: FREESTANDING AMBULATORY SURGICAL AND EMERGENCY CENTERS

Facility Has Received Notices of Violations:

Violations: No Violations Found

Evaluation Action Summary:

Evaluations: No Evaluations Found

P80
SE
1/8-1/4
0.241 mi.
1272 ft.

DIGNITY HEALTH MEDICAL GROUP - VENTURA COUNTY
1801 SOLAR DR STE 251
OXNARD, CA 93030

RCRA NonGen / NLR

1024852068
CAL000411022

Site 8 of 8 in cluster P

Relative:
Lower

Actual:
77 ft.

RCRA Listings:

Date Form Received by Agency: 20151008
Handler Name: DIGNITY HEALTH MEDICAL GROUP - VENTURA COUNTY
Handler Address: 1801 SOLAR DR STE 251
Handler City,State,Zip: OXNARD, CA 93030
EPA ID: CAL000411022
Contact Name: KIM SANDOVAL
Contact Address: 3400 DATA DR
Contact City,State,Zip: RANCHO CORDOVA, CA 95670
Contact Telephone: 916-379-2952
Contact Fax: 916-858-7127
Contact Email: KIMBERLY.SANDOVAL@DIGNITYHEALTH.ORG
Contact Title: Not reported
EPA Region: 09
Land Type: Not reported
Federal Waste Generator Description: Not a generator, verified
Non-Notifier: Not reported
Biennial Report Cycle: Not reported
Accessibility: Not reported
Active Site Indicator: Handler Activities
State District Owner: Not reported
State District: Not reported
Mailing Address: 3400 DATA DRIVE
Mailing City,State,Zip: RANCHO CORDOVA, CA 95670-0000
Owner Name: DIGNITY HEALTH MEDICAL FOUNDATION

Map ID
Direction
Distance
Elevation

MAP FINDINGS

Site

Database(s)

EDR ID Number
EPA ID Number

DIGNITY HEALTH MEDICAL GROUP - VENTURA COUNTY (Continued)

1024852068

Owner Type:	Other
Operator Name:	KIM SANDOVAL
Operator Type:	Other
Short-Term Generator Activity:	No
Importer Activity:	No
Mixed Waste Generator:	No
Transporter Activity:	No
Transfer Facility Activity:	No
Recycler Activity with Storage:	No
Small Quantity On-Site Burner Exemption:	No
Smelting Melting and Refining Furnace Exemption:	No
Underground Injection Control:	No
Off-Site Waste Receipt:	No
Universal Waste Indicator:	Yes
Universal Waste Destination Facility:	Yes
Federal Universal Waste:	No
Active Site Fed-Reg Treatment Storage and Disposal Facility:	Not reported
Active Site Converter Treatment storage and Disposal Facility:	Not reported
Active Site State-Reg Treatment Storage and Disposal Facility:	Not reported
Active Site State-Reg Handler:	---
Federal Facility Indicator:	Not reported
Hazardous Secondary Material Indicator:	N
Sub-Part K Indicator:	Not reported
Commercial TSD Indicator:	No
Treatment Storage and Disposal Type:	Not reported
2018 GPRA Permit Baseline:	Not on the Baseline
2018 GPRA Renewals Baseline:	Not on the Baseline
Permit Renewals Workload Universe:	Not reported
Permit Workload Universe:	Not reported
Permit Progress Universe:	Not reported
Post-Closure Workload Universe:	Not reported
Closure Workload Universe:	Not reported
202 GPRA Corrective Action Baseline:	No
Corrective Action Workload Universe:	No
Subject to Corrective Action Universe:	No
Non-TSDFs Where RCRA CA has Been Imposed Universe:	No
TSDFs Potentially Subject to CA Under 3004 (u)/(v) Universe:	No
TSDFs Only Subject to CA under Discretionary Auth Universe:	No
Corrective Action Priority Ranking:	No NCAPS ranking
Environmental Control Indicator:	No
Institutional Control Indicator:	No
Human Exposure Controls Indicator:	N/A
Groundwater Controls Indicator:	N/A
Operating TSDF Universe:	Not reported
Full Enforcement Universe:	Not reported
Significant Non-Complier Universe:	No
Unaddressed Significant Non-Complier Universe:	No
Addressed Significant Non-Complier Universe:	No
Significant Non-Complier With a Compliance Schedule Universe:	No
Financial Assurance Required:	Not reported
Handler Date of Last Change:	20180906
Recognized Trader-Importer:	No
Recognized Trader-Exporter:	No
Importer of Spent Lead Acid Batteries:	No
Exporter of Spent Lead Acid Batteries:	No
Recycler Activity Without Storage:	No
Manifest Broker:	No

Map ID
Direction
Distance
Elevation

MAP FINDINGS

Site

Database(s)

EDR ID Number
EPA ID Number

DIGNITY HEALTH MEDICAL GROUP - VENTURA COUNTY (Continued)

1024852068

Sub-Part P Indicator: No

Handler - Owner Operator:

Owner/Operator Indicator:	Owner
Owner/Operator Name:	DIGNITY HEALTH MEDICAL FOUNDATION
Legal Status:	Other
Date Became Current:	Not reported
Date Ended Current:	Not reported
Owner/Operator Address:	3400 DATA DR
Owner/Operator City,State,Zip:	RANCHO CORDOVA, CA 95670-0000
Owner/Operator Telephone:	916-379-2952
Owner/Operator Telephone Ext:	Not reported
Owner/Operator Fax:	Not reported
Owner/Operator Email:	Not reported

Owner/Operator Indicator:	Operator
Owner/Operator Name:	KIM SANDOVAL
Legal Status:	Other
Date Became Current:	Not reported
Date Ended Current:	Not reported
Owner/Operator Address:	3400 DATA DR
Owner/Operator City,State,Zip:	RANCHO CORDOVA, CA 95670
Owner/Operator Telephone:	916-379-2952
Owner/Operator Telephone Ext:	Not reported
Owner/Operator Fax:	Not reported
Owner/Operator Email:	Not reported

Historic Generators:

Receive Date:	20151008
Handler Name:	DIGNITY HEALTH MEDICAL GROUP - VENTURA COUNTY
Federal Waste Generator Description:	Not a generator, verified
State District Owner:	Not reported
Large Quantity Handler of Universal Waste:	No
Recognized Trader Importer:	No
Recognized Trader Exporter:	No
Spent Lead Acid Battery Importer:	No
Spent Lead Acid Battery Exporter:	No
Current Record:	Yes
Non Storage Recycler Activity:	Not reported
Electronic Manifest Broker:	Not reported

List of NAICS Codes and Descriptions:

NAICS Code:	621493
NAICS Description:	FREESTANDING AMBULATORY SURGICAL AND EMERGENCY CENTERS

Facility Has Received Notices of Violations:

Violations: No Violations Found

Evaluation Action Summary:

Evaluations: No Evaluations Found

Map ID
Direction
Distance
Elevation

MAP FINDINGS

Site

Database(s)

EDR ID Number
EPA ID Number

81
West
1/4-1/2
0.252 mi.
1330 ft.

Relative:
Higher

Actual:
84 ft.

COASTLINE EQUIPMENT
1930 LOCKWOOD ST
OXNARD, CA 93030

LUST
CERS HAZ WASTE
CERS TANKS
Cortese
HIST CORTESE
NPDES
CIWQS
CERS

S102523173
N/A

LUST:

Name: COASTLINE EQUIPMENT
Address: 1930 LOCKWOOD ST
City,State,Zip: OXNARD, CA 93030
Lead Agency: VENTURA COUNTY
Case Type: LUST Cleanup Site
Geo Track: http://geotracker.waterboards.ca.gov/profile_report.asp?global_id=T0611101134
Global Id: T0611101134
Latitude: 34.22166
Longitude: -119.154758
Status: Completed - Case Closed
Status Date: 07/07/1997
Case Worker: Not reported
RB Case Number: C-97015
Local Agency: Not reported
File Location: Not reported
Local Case Number: 97015
Potential Media Affect: Soil
Potential Contaminants of Concern: Waste Oil / Motor / Hydraulic / Lubricating
Site History: Not reported

LUST:

Global Id: T0611101134
Contact Type: Regional Board Caseworker
Contact Name: DANIEL PIROTTON
Organization Name: LOS ANGELES RWQCB (REGION 4)
Address: Not reported
City: R4 UNKNOWN
Email: dpirotton@waterboards.ca.gov
Phone Number: 2135766714

LUST:

Global Id: T0611101134
Action Type: Other
Date: 04/09/1997
Action: Leak Discovery

Global Id: T0611101134
Action Type: Other
Date: 04/09/1997
Action: Leak Reported

LUST:

Global Id: T0611101134
Status: Open - Case Begin Date
Status Date: 03/26/1997

Global Id: T0611101134
Status: Open - Site Assessment
Status Date: 03/26/1997

Map ID
Direction
Distance
Elevation

MAP FINDINGS

Site

Database(s)

EDR ID Number
EPA ID Number

COASTLINE EQUIPMENT (Continued)

S102523173

Global Id: T0611101134
Status: Open - Site Assessment
Status Date: 04/09/1997

Global Id: T0611101134
Status: Open - Site Assessment
Status Date: 06/09/1997

Global Id: T0611101134
Status: Completed - Case Closed
Status Date: 07/07/1997

LUST REG 4:

Region: 4
Regional Board: 04
County: Ventura
Facility Id: C-97015
Status: Case Closed
Substance: Waste Oil
Substance Quantity: Not reported
Local Case No: 97015
Case Type: Soil
Abatement Method Used at the Site: Not reported
Global ID: T0611101134
W Global ID: W0611110007
Staff: UNK
Local Agency: 56000L
Cross Street: Not reported
Enforcement Type: Not reported
Date Leak Discovered: 4/9/1997
Date Leak First Reported: 4/9/1997
Date Leak Record Entered: Not reported
Date Confirmation Began: 4/9/1997
Date Leak Stopped: Not reported
Date Case Last Changed on Database: Not reported
Date the Case was Closed: 7/7/1997
How Leak Discovered: Not reported
How Leak Stopped: Not reported
Cause of Leak: Not reported
Leak Source: Not reported
Operator: Not reported
Water System: OXNARD WATER DEPT
Well Name: Not reported
Approx. Dist To Production Well (ft): 1671.6886069995548920206792392
Source of Cleanup Funding: F
Preliminary Site Assessment Workplan Submitted: 3/26/1997
Preliminary Site Assessment Began: 6/9/1997
Pollution Characterization Began: Not reported
Remediation Plan Submitted: Not reported
Remedial Action Underway: Not reported
Post Remedial Action Monitoring Began: Not reported
Enforcement Action Date: Not reported
Historical Max MTBE Date: Not reported
Hist Max MTBE Conc in Groundwater: Not reported
Hist Max MTBE Conc in Soil: Not reported
Significant Interim Remedial Action Taken: Not reported

Map ID
Direction
Distance
Elevation

MAP FINDINGS

Site

Database(s)

EDR ID Number
EPA ID Number

COASTLINE EQUIPMENT (Continued)

S102523173

GW Qualifier: Not reported
Soil Qualifier: Not reported
Organization: Not reported
Owner Contact: Not reported
Responsible Party: BRAGG INVESTMENTS
RP Address: Not reported
Program: LUST
Lat/Long: 34.2219906 / -1
Local Agency Staff: EHD
Beneficial Use: Not reported
Priority: Not reported
Cleanup Fund Id: Not reported
Suspended: Not reported
Assigned Name: 02N/22W-35C03 S
Summary: Not reported

VENTURA CO. LUST:

Name: COASTLINE EQUIPMENT
Address: 1930 LOCKWOOD ST
City: OXNARD
Region: VENTURA
Facility ID: 97015
Status: Case Closed

CERS HAZ WASTE:

Name: COASTLINE EQUIPMENT
Address: 1930 LOCKWOOD ST.
City,State,Zip: OXNARD, CA 93036
Site ID: 20704
CERS ID: 10200184
CERS Description: Hazardous Waste Generator

CERS TANKS:

Name: COASTLINE EQUIPMENT
Address: 1930 LOCKWOOD ST.
City,State,Zip: OXNARD, CA 93036
Site ID: 20704
CERS ID: 10200184
CERS Description: Aboveground Petroleum Storage

CORTESE:

Name: COASTLINE EQUIPMENT
Address: 1930 LOCKWOOD ST
City,State,Zip: OXNARD, CA 93030
Region: CORTESE
Envirostor Id: Not reported
Global ID: T0611101134
Site/Facility Type: LUST CLEANUP SITE
Cleanup Status: COMPLETED - CASE CLOSED
Status Date: Not reported
Site Code: Not reported
Latitude: Not reported
Longitude: Not reported
Owner: Not reported
Enf Type: Not reported

Map ID
Direction
Distance
Elevation

MAP FINDINGS

Site

Database(s)

EDR ID Number
EPA ID Number

COASTLINE EQUIPMENT (Continued)

S102523173

Swat R: Not reported
Flag: active
Order No: Not reported
Waste Discharge System No: Not reported
Effective Date: Not reported
Region 2: Not reported
WID Id: Not reported
Solid Waste Id No: Not reported
Waste Management Uit Name: Not reported
File Name: Active Open

HIST CORTESE:

edr_fname: COASTLINE EQUIPMENT
edr_fadd1: 1930 LOCKWOOD
City,State,Zip: OXNARD, CA 93030
Region: CORTESE
Facility County Code: 56
Reg By: LTNKA
Reg Id: C-97015

NPDES:

Name: BRAGG INVESTMENT CO INC
Address: 1930 LOCKWOOD ST
City,State,Zip: OXNARD, CA 93036
Facility Status: Not reported
NPDES Number: Not reported
Region: Not reported
Agency Number: Not reported
Regulatory Measure ID: Not reported
Place ID: Not reported
Order Number: Not reported
WDID: 4 561020514
Regulatory Measure Type: Industrial
Program Type: Not reported
Adoption Date Of Regulatory Measure: Not reported
Effective Date Of Regulatory Measure: Not reported
Termination Date Of Regulatory Measure: Not reported
Expiration Date Of Regulatory Measure: Not reported
Discharge Address: Not reported
Discharge Name: Not reported
Discharge City: Not reported
Discharge State: Not reported
Discharge Zip: Not reported
Status: Terminated
Status Date: 01/21/2021
Operator Name: Bragg Investment Co Inc
Operator Address: PO Box 727
Operator City: Long Beach
Operator State: California
Operator Zip: 90801

NPDES as of 03/2018:

NPDES Number: Not reported
Status: Not reported
Agency Number: Not reported
Region: 4
Regulatory Measure ID: 313090

Map ID
Direction
Distance
Elevation

MAP FINDINGS

Site

Database(s)

EDR ID Number
EPA ID Number

COASTLINE EQUIPMENT (Continued)

S102523173

Order Number:	Not reported
Regulatory Measure Type:	Industrial
Place ID:	Not reported
WDID:	4 56I020514
Program Type:	Not reported
Adoption Date Of Regulatory Measure:	Not reported
Effective Date Of Regulatory Measure:	Not reported
Expiration Date Of Regulatory Measure:	Not reported
Termination Date Of Regulatory Measure:	Not reported
Discharge Name:	Not reported
Discharge Address:	Not reported
Discharge City:	Not reported
Discharge State:	Not reported
Discharge Zip:	Not reported
Received Date:	05/09/2008
Processed Date:	10/23/2006
Status:	Active
Status Date:	10/23/2006
Place Size:	2.5
Place Size Unit:	Acres
Contact:	Buck Baird
Contact Title:	Not reported
Contact Phone:	805-485-2106
Contact Phone Ext:	Not reported
Contact Email:	buck.baird@coastlineequipment.com
Operator Name:	Bragg Investment Co Inc
Operator Address:	PO Box 727
Operator City:	Long Beach
Operator State:	California
Operator Zip:	90801
Operator Contact:	Buck Baird
Operator Contact Title:	Not reported
Operator Contact Phone:	562-272-7400
Operator Contact Phone Ext:	Not reported
Operator Contact Email:	buckjd@coastlineequipment.com
Operator Type:	Private Business
Developer:	Not reported
Developer Address:	Not reported
Developer City:	Not reported
Developer State:	California
Developer Zip:	Not reported
Developer Contact:	Not reported
Developer Contact Title:	Not reported
Constype Linear Utility Ind:	Not reported
Emergency Phone:	Not reported
Emergency Phone Ext:	Not reported
Constype Above Ground Ind:	Not reported
Constype Below Ground Ind:	Not reported
Constype Cable Line Ind:	Not reported
Constype Comm Line Ind:	Not reported
Constype Commercial Ind:	Not reported
Constype Electrical Line Ind:	Not reported
Constype Gas Line Ind:	Not reported
Constype Industrial Ind:	Not reported
Constype Other Description:	Not reported
Constype Other Ind:	Not reported
Constype Recons Ind:	Not reported

Map ID
Direction
Distance
Elevation

MAP FINDINGS

Site

Database(s)

EDR ID Number
EPA ID Number

COASTLINE EQUIPMENT (Continued)

S102523173

Constype Residential Ind:	Not reported
Constype Transport Ind:	Not reported
Constype Utility Description:	Not reported
Constype Utility Ind:	Not reported
Constype Water Sewer Ind:	Not reported
Dir Discharge Uswater Ind:	N
Receiving Water Name:	Pacific Ocean
Certifier:	Buck Baird
Certifier Title:	General Manager
Certification Date:	23-JUL-15
Primary Sic:	3523-Farm Machinery and Equipment
Secondary Sic:	3531-Construction Machinery and Equipment
Tertiary Sic:	Not reported
NPDES Number:	CAS000001
Status:	Active
Agency Number:	0
Region:	4
Regulatory Measure ID:	313090
Order Number:	97-03-DWQ
Regulatory Measure Type:	Enrollee
Place ID:	Not reported
WDID:	4 56I020514
Program Type:	Industrial
Adoption Date Of Regulatory Measure:	Not reported
Effective Date Of Regulatory Measure:	10/23/2006
Expiration Date Of Regulatory Measure:	Not reported
Termination Date Of Regulatory Measure:	Not reported
Discharge Name:	Bragg Investment Co Inc
Discharge Address:	PO Box 727
Discharge City:	Long Beach
Discharge State:	California
Discharge Zip:	90801
Received Date:	Not reported
Processed Date:	Not reported
Status:	Not reported
Status Date:	Not reported
Place Size:	Not reported
Place Size Unit:	Not reported
Contact:	Not reported
Contact Title:	Not reported
Contact Phone:	Not reported
Contact Phone Ext:	Not reported
Contact Email:	Not reported
Operator Name:	Not reported
Operator Address:	Not reported
Operator City:	Not reported
Operator State:	Not reported
Operator Zip:	Not reported
Operator Contact:	Not reported
Operator Contact Title:	Not reported
Operator Contact Phone:	Not reported
Operator Contact Phone Ext:	Not reported
Operator Contact Email:	Not reported
Operator Type:	Not reported
Developer:	Not reported
Developer Address:	Not reported

Map ID
Direction
Distance
Elevation

MAP FINDINGS

Site

Database(s)

EDR ID Number
EPA ID Number

COASTLINE EQUIPMENT (Continued)

S102523173

Developer City: Not reported
Developer State: Not reported
Developer Zip: Not reported
Developer Contact: Not reported
Developer Contact Title: Not reported
Constype Linear Utility Ind: Not reported
Emergency Phone: Not reported
Emergency Phone Ext: Not reported
Constype Above Ground Ind: Not reported
Constype Below Ground Ind: Not reported
Constype Cable Line Ind: Not reported
Constype Comm Line Ind: Not reported
Constype Commercial Ind: Not reported
Constype Electrical Line Ind: Not reported
Constype Gas Line Ind: Not reported
Constype Industrial Ind: Not reported
Constype Other Description: Not reported
Constype Other Ind: Not reported
Constype Recons Ind: Not reported
Constype Residential Ind: Not reported
Constype Transport Ind: Not reported
Constype Utility Description: Not reported
Constype Utility Ind: Not reported
Constype Water Sewer Ind: Not reported
Dir Discharge Uswater Ind: Not reported
Receiving Water Name: Not reported
Certifier: Not reported
Certifier Title: Not reported
Certification Date: Not reported
Primary Sic: Not reported
Secondary Sic: Not reported
Tertiary Sic: Not reported

Name: BRAGG INVESTMENT CO INC
Address: 1930 LOCKWOOD ST
City,State,Zip: OXNARD, CA 93036
Facility Status: Terminated
NPDES Number: CAS000001
Region: 4
Agency Number: 0
Regulatory Measure ID: 313090
Place ID: Not reported
Order Number: 97-03-DWQ
WDID: 4 561020514
Regulatory Measure Type: Enrollee
Program Type: Industrial
Adoption Date Of Regulatory Measure: Not reported
Effective Date Of Regulatory Measure: 10/23/2006
Termination Date Of Regulatory Measure: 11/06/2020
Expiration Date Of Regulatory Measure: Not reported
Discharge Address: PO Box 727
Discharge Name: Bragg Investment Co Inc
Discharge City: Long Beach
Discharge State: California
Discharge Zip: 90801
Status: Not reported

Map ID
Direction
Distance
Elevation

MAP FINDINGS

Site

Database(s)

EDR ID Number
EPA ID Number

COASTLINE EQUIPMENT (Continued)

S102523173

Status Date:	Not reported
Operator Name:	Not reported
Operator Address:	Not reported
Operator City:	Not reported
Operator State:	Not reported
Operator Zip:	Not reported
NPDES as of 03/2018:	
NPDES Number:	Not reported
Status:	Not reported
Agency Number:	Not reported
Region:	4
Regulatory Measure ID:	313090
Order Number:	Not reported
Regulatory Measure Type:	Industrial
Place ID:	Not reported
WDID:	4 56I020514
Program Type:	Not reported
Adoption Date Of Regulatory Measure:	Not reported
Effective Date Of Regulatory Measure:	Not reported
Expiration Date Of Regulatory Measure:	Not reported
Termination Date Of Regulatory Measure:	Not reported
Discharge Name:	Not reported
Discharge Address:	Not reported
Discharge City:	Not reported
Discharge State:	Not reported
Discharge Zip:	Not reported
Received Date:	05/09/2008
Processed Date:	10/23/2006
Status:	Active
Status Date:	10/23/2006
Place Size:	2.5
Place Size Unit:	Acres
Contact:	Buck Baird
Contact Title:	Not reported
Contact Phone:	805-485-2106
Contact Phone Ext:	Not reported
Contact Email:	buck.baird@coastlineequipment.com
Operator Name:	Bragg Investment Co Inc
Operator Address:	PO Box 727
Operator City:	Long Beach
Operator State:	California
Operator Zip:	90801
Operator Contact:	Buck Baird
Operator Contact Title:	Not reported
Operator Contact Phone:	562-272-7400
Operator Contact Phone Ext:	Not reported
Operator Contact Email:	buckjd@coastlineequipment.com
Operator Type:	Private Business
Developer:	Not reported
Developer Address:	Not reported
Developer City:	Not reported
Developer State:	California
Developer Zip:	Not reported
Developer Contact:	Not reported
Developer Contact Title:	Not reported
Constype Linear Utility Ind:	Not reported
Emergency Phone:	Not reported

Map ID
Direction
Distance
Elevation

MAP FINDINGS

Site

Database(s)

EDR ID Number
EPA ID Number

COASTLINE EQUIPMENT (Continued)

S102523173

Emergency Phone Ext:	Not reported
Constype Above Ground Ind:	Not reported
Constype Below Ground Ind:	Not reported
Constype Cable Line Ind:	Not reported
Constype Comm Line Ind:	Not reported
Constype Commercial Ind:	Not reported
Constype Electrical Line Ind:	Not reported
Constype Gas Line Ind:	Not reported
Constype Industrial Ind:	Not reported
Constype Other Description:	Not reported
Constype Other Ind:	Not reported
Constype Recons Ind:	Not reported
Constype Residential Ind:	Not reported
Constype Transport Ind:	Not reported
Constype Utility Description:	Not reported
Constype Utility Ind:	Not reported
Constype Water Sewer Ind:	Not reported
Dir Discharge Uswater Ind:	N
Receiving Water Name:	Pacific Ocean
Certifier:	Buck Baird
Certifier Title:	General Manager
Certification Date:	23-JUL-15
Primary Sic:	3523-Farm Machinery and Equipment
Secondary Sic:	3531-Construction Machinery and Equipment
Tertiary Sic:	Not reported
NPDES Number:	CAS000001
Status:	Active
Agency Number:	0
Region:	4
Regulatory Measure ID:	313090
Order Number:	97-03-DWQ
Regulatory Measure Type:	Enrollee
Place ID:	Not reported
WDID:	4 56I020514
Program Type:	Industrial
Adoption Date Of Regulatory Measure:	Not reported
Effective Date Of Regulatory Measure:	10/23/2006
Expiration Date Of Regulatory Measure:	Not reported
Termination Date Of Regulatory Measure:	Not reported
Discharge Name:	Bragg Investment Co Inc
Discharge Address:	PO Box 727
Discharge City:	Long Beach
Discharge State:	California
Discharge Zip:	90801
Received Date:	Not reported
Processed Date:	Not reported
Status:	Not reported
Status Date:	Not reported
Place Size:	Not reported
Place Size Unit:	Not reported
Contact:	Not reported
Contact Title:	Not reported
Contact Phone:	Not reported
Contact Phone Ext:	Not reported
Contact Email:	Not reported
Operator Name:	Not reported

Map ID
Direction
Distance
Elevation

MAP FINDINGS

Site

Database(s)

EDR ID Number
EPA ID Number

COASTLINE EQUIPMENT (Continued)

S102523173

Operator Address:	Not reported
Operator City:	Not reported
Operator State:	Not reported
Operator Zip:	Not reported
Operator Contact:	Not reported
Operator Contact Title:	Not reported
Operator Contact Phone:	Not reported
Operator Contact Phone Ext:	Not reported
Operator Contact Email:	Not reported
Operator Type:	Not reported
Developer:	Not reported
Developer Address:	Not reported
Developer City:	Not reported
Developer State:	Not reported
Developer Zip:	Not reported
Developer Contact:	Not reported
Developer Contact Title:	Not reported
Constype Linear Utility Ind:	Not reported
Emergency Phone:	Not reported
Emergency Phone Ext:	Not reported
Constype Above Ground Ind:	Not reported
Constype Below Ground Ind:	Not reported
Constype Cable Line Ind:	Not reported
Constype Comm Line Ind:	Not reported
Constype Commercial Ind:	Not reported
Constype Electrical Line Ind:	Not reported
Constype Gas Line Ind:	Not reported
Constype Industrial Ind:	Not reported
Constype Other Description:	Not reported
Constype Other Ind:	Not reported
Constype Recons Ind:	Not reported
Constype Residential Ind:	Not reported
Constype Transport Ind:	Not reported
Constype Utility Description:	Not reported
Constype Utility Ind:	Not reported
Constype Water Sewer Ind:	Not reported
Dir Discharge Uswater Ind:	Not reported
Receiving Water Name:	Not reported
Certifier:	Not reported
Certifier Title:	Not reported
Certification Date:	Not reported
Primary Sic:	Not reported
Secondary Sic:	Not reported
Tertiary Sic:	Not reported

CIWQS:

Name:	BRAGG INVESTMENT CO INC
Address:	1930 LOCKWOOD ST
City,State,Zip:	OXNARD, CA 93036
Agency:	Bragg Investment Co Inc
Agency Address:	PO Box 727, Long Beach, CA 90801
Place/Project Type:	Industrial - Farm Machinery and Equipment
SIC/NAICS:	3523(+)
Region:	4
Program:	INDSTW
Regulatory Measure Status:	Terminated

Map ID
Direction
Distance
Elevation

MAP FINDINGS

Site

Database(s)

EDR ID Number
EPA ID Number

COASTLINE EQUIPMENT (Continued)

S102523173

Regulatory Measure Type: Storm water industrial
Order Number: 2014-0057-DWQ
WDID: 4 561020514
NPDES Number: CAS000001
Adoption Date: Not reported
Effective Date: 10/23/2006
Termination Date: 11/06/2020
Expiration/Review Date: Not reported
Design Flow: Not reported
Major/Minor: Not reported
Complexity: Not reported
TTWQ: Not reported
Enforcement Actions within 5 years: 0
Violations within 5 years: 0
Latitude: 34.2221
Longitude: -119.15526

CERS:

Name: COASTLINE EQUIPMENT
Address: 1930 LOCKWOOD ST.
City,State,Zip: OXNARD, CA 93036
Site ID: 20704
CERS ID: 10200184
CERS Description: Chemical Storage Facilities

Violations:

Site ID: 20704
Site Name: Coastline Equipment
Violation Date: 07-11-2013
Citation: HSC 6.95 Multiple - California Health and Safety Code, Chapter 6.95, Section(s) Multiple
Violation Description: Business Plan Program - Administration/Documentation - General
Violation Notes: Returned to compliance on 07/11/2013. Emergency Contacts & Inventory is not accurate. Update CERS.
Violation Division: Oxnard City CUPA
Violation Program: HMRRP
Violation Source: CERS,

Site ID: 20704
Site Name: Coastline Equipment
Violation Date: 06-05-2019
Citation: 22 CCR 15 66265.53 - California Code of Regulations, Title 22, Chapter 15, Section(s) 66265.53
Violation Description: Failure to maintain a copy of the contingency plan and all its revisions at the facility and to submit a copy to all local police departments, fire departments, hospitals, and State and local emergency response teams that may be called upon to provide emergency services.
Violation Notes: Returned to compliance on 06/26/2019. Establish a Plan, upload to CERS, and maintain a copy available for employees.
Violation Division: Oxnard City CUPA
Violation Program: HW
Violation Source: CERS,

Site ID: 20704
Site Name: Coastline Equipment
Violation Date: 08-13-2015

Map ID
Direction
Distance
Elevation

MAP FINDINGS

Site

Database(s)

EDR ID Number
EPA ID Number

COASTLINE EQUIPMENT (Continued)

S102523173

Citation: HSC 6.95 25508.2 - California Health and Safety Code, Chapter 6.95, Section(s) 25508.2
Violation Description: Failure to annually review and electronically certify that the business plan is complete, accurate, and up-to-date.
Violation Notes: Returned to compliance on 08/13/2015. Most recent CERS submittal July 2013. Provide annual submittals to CERS.
Violation Division: Oxnard City CUPA
Violation Program: HMRRP
Violation Source: CERS,

Site ID: 20704
Site Name: Coastline Equipment
Violation Date: 06-05-2019
Citation: HSC 6.95 25508.1(a)-(f) - California Health and Safety Code, Chapter 6.95, Section(s) 25508.1(a)-(f)
Violation Description: Failure to electronically update business plan within 30 days of any one of the following events: A 100 percent or more increase in the quantity of a previously disclosed material. Any handling of a previously undisclosed hazardous materials at or above reportable quantities. A change of business address, business ownership, or business name. A substantial change in the handler's operations that requires modification to any portion of the business plan.
Violation Notes: Returned to compliance on 06/26/2019. Update emergency contact information on CERS.
Violation Division: Oxnard City CUPA
Violation Program: HMRRP
Violation Source: CERS,

Site ID: 20704
Site Name: Coastline Equipment
Violation Date: 06-05-2019
Citation: 22 CCR 12 66262.34(f) - California Code of Regulations, Title 22, Chapter 12, Section(s) 66262.34(f)
Violation Description: Failure to properly label hazardous waste accumulation containers and portable tanks with the following requirements: "Hazardous Waste", name and address of the generator, physical and chemical characteristics of the Hazardous Waste, and starting accumulation date.
Violation Notes: Returned to compliance on 07/01/2019. Waste antifreeze container are missing generator information and accumulation date. Provide required information to hazardous waste containers. Also provide label to waste diesel 55 gallon container @ steamer.
Violation Division: Oxnard City CUPA
Violation Program: HW
Violation Source: CERS,

Site ID: 20704
Site Name: Coastline Equipment
Violation Date: 06-05-2019
Citation: 22 CCR 12 66262.40(a) - California Code of Regulations, Title 22, Chapter 12, Section(s) 66262.40(a)
Violation Description: Failure to keep a copy of each properly signed manifest for at least three years from the date the waste was accepted by the initial transporter. The manifest signed at the time the waste was accepted for transport shall be kept until receiving a signed copy from the designated facility which received the waste.
Violation Notes: Returned to compliance on 07/01/2019. #018173708 dated 5/23/2018 and

Map ID
Direction
Distance
Elevation

MAP FINDINGS

Site

Database(s)

EDR ID Number
EPA ID Number

COASTLINE EQUIPMENT (Continued)

S102523173

#017731148 dated 8/30/2017 with TSDF signatures are not available. These copies are to be available within 30 days of disposal and retained for three years. Look through records, contact hauler, and/or contact TSDF to obtain missing documents.

Violation Division: Oxnard City CUPA
Violation Program: HW
Violation Source: CERS,

Site ID: 20704
Site Name: Coastline Equipment
Violation Date: 07-11-2013
Citation: HSC 6.67 Multiple - California Health and Safety Code, Chapter 6.67, Section(s) Multiple
Violation Description: Haz Waste Generator Program - Administration/Documentation - General
Violation Notes: Returned to compliance on 07/15/2013. Annual training last conducted April 2012. Provide annual employee training on HM management and emergency response. Document training.

Violation Division: Oxnard City CUPA
Violation Program: HW
Violation Source: CERS,

Site ID: 20704
Site Name: Coastline Equipment
Violation Date: 06-05-2019
Citation: 22 CCR 15 66265.195(c) - California Code of Regulations, Title 22, Chapter 15, Section(s) 66265.195(c)
Violation Description: Failure to conduct and document inspections of hazardous waste tank systems each operating day and retain records of those inspections at the facility.

Violation Notes: Returned to compliance on 07/01/2019. Document inspections and maintain available for three years.

Violation Division: Oxnard City CUPA
Violation Program: HW
Violation Source: CERS,

Site ID: 20704
Site Name: Coastline Equipment
Violation Date: 06-05-2019
Citation: HSC 6.95 25505(c) - California Health and Safety Code, Chapter 6.95, Section(s) 25505(c)
Violation Description: Failure to have a business plan readily available to personnel of the business or the unified program facility with responsibilities for emergency response or training.

Violation Notes: Returned to compliance on 06/26/2019. Establish a Plan, upload to CERS, and maintain a copy available for employees.

Violation Division: Oxnard City CUPA
Violation Program: HMRRP
Violation Source: CERS,

Site ID: 20704
Site Name: Coastline Equipment
Violation Date: 08-13-2015
Citation: HSC 6.95 25505(a)(4) - California Health and Safety Code, Chapter 6.95, Section(s) 25505(a)(4)
Violation Description: Failure to provide initial and annual training to all employees in safety procedures in the event of a release or threatened release of a hazardous material or failure to document and maintain training

Map ID
Direction
Distance
Elevation

MAP FINDINGS

Site

Database(s)

EDR ID Number
EPA ID Number

COASTLINE EQUIPMENT (Continued)

S102523173

Violation Notes: records for a minimum of three years.
Returned to compliance on 08/13/2015. 2014 annual employee training records not available. 2015 record available. Ensure to provide annual employee training and document.

Violation Division: Oxnard City CUPA
Violation Program: HMRRP
Violation Source: CERS,

Site ID: 20704
Site Name: Coastline Equipment
Violation Date: 06-05-2019
Citation: HSC 6.95 25508(a)(1) - California Health and Safety Code, Chapter 6.95, Section(s) 25508(a)(1)
Violation Description: Failure to complete and electronically submit a site map with all required content.

Violation Notes: Returned to compliance on 06/26/2019. Add locations of hazardous waste (waste absorbent, waste antifreeze) to the site map and upload to CERS.

Violation Division: Oxnard City CUPA
Violation Program: HMRRP
Violation Source: CERS,

Site ID: 20704
Site Name: Coastline Equipment
Violation Date: 07-11-2013
Citation: 22 CCR 12 66262.34(f) - California Code of Regulations, Title 22, Chapter 12, Section(s) 66262.34(f)
Violation Description: Failure to properly label hazardous waste accumulation containers with the following requirements: "Hazardous Waste", name and address of the generator, physical and chemical characteristics of the Hazardous Waste, and starting accumulation date.

Violation Notes: Returned to compliance on 08/15/2013. Generator information missing on waste antifreeze labels. Provide required information to hazardous waste labels.

Violation Division: Oxnard City CUPA
Violation Program: HW
Violation Source: CERS,

Site ID: 20704
Site Name: Coastline Equipment
Violation Date: 07-11-2013
Citation: HSC 6.95 25504(c) - California Health and Safety Code, Chapter 6.95, Section(s) 25504(c)
Violation Description: Failure to include provisions in the business plan to ensure that appropriate personnel receive initial and annual training.

Violation Notes: Returned to compliance on 07/15/2013.

Violation Division: Oxnard City CUPA
Violation Program: HMRRP
Violation Source: CERS,

Site ID: 20704
Site Name: Coastline Equipment
Violation Date: 06-05-2019
Citation: HSC 6.95 25508.1(a)-(f) - California Health and Safety Code, Chapter 6.95, Section(s) 25508.1(a)-(f)
Violation Description: Failure to electronically update business plan within 30 days of any one of the following events: A 100 percent or more increase in the

Map ID
Direction
Distance
Elevation

MAP FINDINGS

Site

Database(s)

EDR ID Number
EPA ID Number

COASTLINE EQUIPMENT (Continued)

S102523173

quantity of a previously disclosed material. Any handling of a previously undisclosed hazardous materials at or above reportable quantities. A change of business address, business ownership, or business name. A substantial change in the handler's operations that requires modification to any portion of the business plan.

Violation Notes: Returned to compliance on 06/26/2019. Add 55 gallon container of "All Steam" degreaser to CERS.

Violation Division: Oxnard City CUPA

Violation Program: HMRRP

Violation Source: CERS,

Site ID: 20704

Site Name: Coastline Equipment

Violation Date: 07-11-2013

Citation: HSC 6.67 Multiple - California Health and Safety Code, Chapter 6.67, Section(s) Multiple

Violation Description: APSA Program - Administration/Documentation - General

Violation Notes: Returned to compliance on 07/15/2013. Inventory list missing in 2011 version of the SPCC Plan. Provide list of liquid petroleum containers at 55 gallons or larger to SPCC Plan.

Violation Division: Oxnard City CUPA

Violation Program: APSA

Violation Source: CERS,

Site ID: 20704

Site Name: Coastline Equipment

Violation Date: 06-05-2019

Citation: HSC 6.67 25270.4.5(a) - California Health and Safety Code, Chapter 6.67, Section(s) 25270.4.5(a)

Violation Description: Failure to provide the following training to all oil-handling personnel: 1. Operation and maintenance of equipment to prevent discharges. 2. Discharge procedure protocols. 3. Applicable pollution control laws, rules, and regulations. 4. General facility operations. 5. Contents of the SPCC Plan.

Violation Notes: Returned to compliance on 07/01/2019. Provide annual employee training on Plan and document.

Violation Division: Oxnard City CUPA

Violation Program: APSA

Violation Source: CERS,

Site ID: 20704

Site Name: Coastline Equipment

Violation Date: 06-05-2019

Citation: HSC 6.5 25250.22 - California Health and Safety Code, Chapter 6.5, Section(s) 25250.22

Violation Description: Failure to properly manage used oil and/or fuel filters in accordance with the requirements.

Violation Notes: Returned to compliance on 07/01/2019. Puncture used oil filters to drain oil prior to accumulation.

Violation Division: Oxnard City CUPA

Violation Program: HW

Violation Source: CERS,

Site ID: 20704

Site Name: Coastline Equipment

Violation Date: 06-05-2019

Citation: HSC 6.67 25270.4.5(a) - California Health and Safety Code, Chapter

Map ID
Direction
Distance
Elevation

MAP FINDINGS

Site

Database(s)

EDR ID Number
EPA ID Number

COASTLINE EQUIPMENT (Continued)

S102523173

Violation Description: 6.67, Section(s) 25270.4.5(a)
Failure to maintain a complete copy of the SPCC Plan at the facility if the facility is normally attended at least four hours per day, or at the nearest field office if the facility is not so attended.

Violation Notes: Returned to compliance on 07/01/2019. Look through records and/or establish a new SPCC Plan (Tier I).

Violation Division: Oxnard City CUPA

Violation Program: APSA

Violation Source: CERS,

Evaluation:

Eval General Type: Compliance Evaluation Inspection

Eval Date: 06-05-2019

Violations Found: Yes

Eval Type: Routine done by local agency

Eval Notes: Not reported

Eval Division: Oxnard City CUPA

Eval Program: APSA

Eval Source: CERS,

Eval General Type: Compliance Evaluation Inspection

Eval Date: 06-05-2019

Violations Found: Yes

Eval Type: Routine done by local agency

Eval Notes: Not reported

Eval Division: Oxnard City CUPA

Eval Program: HW

Eval Source: CERS,

Eval General Type: Compliance Evaluation Inspection

Eval Date: 07-11-2013

Violations Found: Yes

Eval Type: Routine done by local agency

Eval Notes: Not reported

Eval Division: Oxnard City CUPA

Eval Program: APSA

Eval Source: CERS,

Eval General Type: Compliance Evaluation Inspection

Eval Date: 08-13-2015

Violations Found: No

Eval Type: Routine done by local agency

Eval Notes: Not reported

Eval Division: Oxnard City CUPA

Eval Program: HW

Eval Source: CERS,

Eval General Type: Compliance Evaluation Inspection

Eval Date: 08-13-2015

Violations Found: Yes

Eval Type: Routine done by local agency

Eval Notes: Not reported

Eval Division: Oxnard City CUPA

Eval Program: HMRRP

Eval Source: CERS,

Eval General Type: Compliance Evaluation Inspection

Map ID
Direction
Distance
Elevation

MAP FINDINGS

Site

Database(s)

EDR ID Number
EPA ID Number

COASTLINE EQUIPMENT (Continued)

S102523173

Eval Date:	11-05-2020
Violations Found:	No
Eval Type:	Routine done by local agency
Eval Notes:	Not reported
Eval Division:	Oxnard City CUPA
Eval Program:	HMRRP
Eval Source:	CERS,
Eval General Type:	Compliance Evaluation Inspection
Eval Date:	11-05-2020
Violations Found:	No
Eval Type:	Routine done by local agency
Eval Notes:	Not reported
Eval Division:	Oxnard City CUPA
Eval Program:	HW
Eval Source:	CERS,
Eval General Type:	Compliance Evaluation Inspection
Eval Date:	11-05-2020
Violations Found:	No
Eval Type:	Routine done by local agency
Eval Notes:	Not reported
Eval Division:	Oxnard City CUPA
Eval Program:	APSA
Eval Source:	CERS,
Eval General Type:	Compliance Evaluation Inspection
Eval Date:	06-05-2019
Violations Found:	Yes
Eval Type:	Routine done by local agency
Eval Notes:	Not reported
Eval Division:	Oxnard City CUPA
Eval Program:	HMRRP
Eval Source:	CERS,
Eval General Type:	Compliance Evaluation Inspection
Eval Date:	07-11-2013
Violations Found:	Yes
Eval Type:	Routine done by local agency
Eval Notes:	Not reported
Eval Division:	Oxnard City CUPA
Eval Program:	HMRRP
Eval Source:	CERS,
Eval General Type:	Compliance Evaluation Inspection
Eval Date:	07-11-2013
Violations Found:	Yes
Eval Type:	Routine done by local agency
Eval Notes:	Not reported
Eval Division:	Oxnard City CUPA
Eval Program:	HW
Eval Source:	CERS,
Eval General Type:	Compliance Evaluation Inspection
Eval Date:	08-13-2015
Violations Found:	No
Eval Type:	Routine done by local agency

Map ID
Direction
Distance
Elevation

MAP FINDINGS

Site

Database(s)

EDR ID Number
EPA ID Number

COASTLINE EQUIPMENT (Continued)

S102523173

Eval Notes: Not reported
Eval Division: Oxnard City CUPA
Eval Program: APSA
Eval Source: CERS,

Affiliation:

Affiliation Type Desc: Environmental Contact
Entity Name: Julie Petersen
Entity Title: Not reported
Affiliation Address: 2825 Seaboard Lane
Affiliation City: Long Beach
Affiliation State: CA
Affiliation Country: Not reported
Affiliation Zip: 90805
Affiliation Phone: ,

Affiliation Type Desc: Operator
Entity Name: Coastline Equipment
Entity Title: Not reported
Affiliation Address: Not reported
Affiliation City: Not reported
Affiliation State: Not reported
Affiliation Country: Not reported
Affiliation Zip: Not reported
Affiliation Phone: (805) 485-2106,

Affiliation Type Desc: CUPA District
Entity Name: Oxnard Fire Department
Entity Title: Not reported
Affiliation Address: 360 West Second Street
Affiliation City: Oxnard
Affiliation State: CA
Affiliation Country: Not reported
Affiliation Zip: 93030
Affiliation Phone: (805) 385-7722,

Affiliation Type Desc: Document Preparer
Entity Name: Klayton Tang
Entity Title: Not reported
Affiliation Address: Not reported
Affiliation City: Not reported
Affiliation State: Not reported
Affiliation Country: Not reported
Affiliation Zip: Not reported
Affiliation Phone: ,

Affiliation Type Desc: Identification Signer
Entity Name: Julie Petersen
Entity Title: Facilities Manager
Affiliation Address: Not reported
Affiliation City: Not reported
Affiliation State: Not reported
Affiliation Country: Not reported
Affiliation Zip: Not reported
Affiliation Phone: ,

Affiliation Type Desc: Property Owner

Map ID
Direction
Distance
Elevation

MAP FINDINGS

Site

Database(s)

EDR ID Number
EPA ID Number

COASTLINE EQUIPMENT (Continued)

S102523173

Entity Name: MCGAELIC GROUP
Entity Title: Not reported
Affiliation Address: 1000 S. Seaward Avenue
Affiliation City: Ventura
Affiliation State: CA
Affiliation Country: United States
Affiliation Zip: 93001
Affiliation Phone: (805) 485-7011,

Affiliation Type Desc: Facility Mailing Address
Entity Name: Mailing Address
Entity Title: Not reported
Affiliation Address: 1930 E Lockwood St
Affiliation City: Oxnard
Affiliation State: CA
Affiliation Country: Not reported
Affiliation Zip: 93036
Affiliation Phone: ,

Affiliation Type Desc: Legal Owner
Entity Name: Bragg Investment Company Inc.
Entity Title: Not reported
Affiliation Address: 6242 N Paramount Blvd
Affiliation City: Long Beach
Affiliation State: CA
Affiliation Country: United States
Affiliation Zip: 90805-3713
Affiliation Phone: (562) 984-2400,

Affiliation Type Desc: Parent Corporation
Entity Name: Coastline Equipment - Oxnard
Entity Title: Not reported
Affiliation Address: Not reported
Affiliation City: Not reported
Affiliation State: Not reported
Affiliation Country: Not reported
Affiliation Zip: Not reported
Affiliation Phone: ,

Name: COASTLINE EQUIPMENT
Address: 1930 LOCKWOOD ST
City,State,Zip: OXNARD, CA 93030
Site ID: 187382
CERS ID: T0611101134
CERS Description: Leaking Underground Storage Tank Cleanup Site

Affiliation:
Affiliation Type Desc: Regional Board Caseworker
Entity Name: DANIEL PIROTTON - LOS ANGELES RWQCB (REGION 4)
Entity Title: Not reported
Affiliation Address: Not reported
Affiliation City: R4 UNKNOWN
Affiliation State: CA
Affiliation Country: Not reported
Affiliation Zip: Not reported
Affiliation Phone: 2135766714,

Map ID
Direction
Distance
Elevation

MAP FINDINGS

Site

Database(s)

EDR ID Number
EPA ID Number

82
SE
1/4-1/2
0.292 mi.
1541 ft.

VERIZON CALIFORNIA
1800 SOLAR DR
OXNARD, CA 93030

LUST
Cortese
CERS

S103966870
N/A

Relative:
Lower

LUST:

Actual:
76 ft.

Name: VERIZON CALIFORNIA
Address: 1800 SOLAR DR
City,State,Zip: OXNARD, CA 93030
Lead Agency: VENTURA COUNTY
Case Type: LUST Cleanup Site
Geo Track: http://geotracker.waterboards.ca.gov/profile_report.asp?global_id=T0611152145
Global Id: T0611152145
Latitude: 34.217471
Longitude: -119.143522
Status: Completed - Case Closed
Status Date: 09/22/2004
Case Worker: DBW
RB Case Number: C04020
Local Agency: VENTURA COUNTY
File Location: Local Agency
Local Case Number: 04020
Potential Media Affect: Soil
Potential Contaminants of Concern: Diesel
Site History: Not reported

LUST:

Global Id: T0611152145
Contact Type: Regional Board Caseworker
Contact Name: DANIEL PIROTTON
Organization Name: LOS ANGELES RWQCB (REGION 4)
Address: Not reported
City: R4 UNKNOWN
Email: dpirotton@waterboards.ca.gov
Phone Number: 2135766714

Global Id: T0611152145
Contact Type: Local Agency Caseworker
Contact Name: DIANE B. WAHL
Organization Name: VENTURA COUNTY
Address: 800 S. VICTORIA AVE.
City: VENTURA
Email: diane.wahl@ventura.org
Phone Number: 8056545040

LUST:

Global Id: T0611152145
Action Type: ENFORCEMENT
Date: 06/23/2004
Action: * Historical Enforcement

Global Id: T0611152145
Action Type: RESPONSE
Date: 07/16/2004
Action: Other Report / Document

Global Id: T0611152145
Action Type: Other

Map ID
Direction
Distance
Elevation

MAP FINDINGS

Site

Database(s)

EDR ID Number
EPA ID Number

VERIZON CALIFORNIA (Continued)

S103966870

Date: 04/16/2004
Action: Leak Stopped

Global Id: T0611152145
Action Type: Other
Date: 04/16/2004
Action: Leak Discovery

Global Id: T0611152145
Action Type: ENFORCEMENT
Date: 09/22/2004
Action: Closure/No Further Action Letter

Global Id: T0611152145
Action Type: ENFORCEMENT
Date: 01/01/2016
Action: File review

Global Id: T0611152145
Action Type: Other
Date: 04/16/2004
Action: Leak Reported

LUST:

Global Id: T0611152145
Status: Open - Case Begin Date
Status Date: 04/16/2004

Global Id: T0611152145
Status: Open - Site Assessment
Status Date: 04/16/2004

Global Id: T0611152145
Status: Completed - Case Closed
Status Date: 09/22/2004

LUST REG 4:

Region: 4
Regional Board: 04
County: Ventura
Facility Id: C04020
Status: Leak being confirmed
Substance: Diesel
Substance Quantity: Not reported
Local Case No: 04020
Case Type: Soil
Abatement Method Used at the Site: Not reported
Global ID: T0611152145
W Global ID: Not reported
Staff: UNK
Local Agency: 56000L
Cross Street: GONZALES RD
Enforcement Type: LFOR
Date Leak Discovered: 4/16/2004
Date Leak First Reported: 4/16/2004

Map ID
Direction
Distance
Elevation

MAP FINDINGS

Site

Database(s)

EDR ID Number
EPA ID Number

VERIZON CALIFORNIA (Continued)

S103966870

Date Leak Record Entered: Not reported
Date Confirmation Began: 4/16/2004
Date Leak Stopped: 4/16/2004
Date Case Last Changed on Database: Not reported
Date the Case was Closed: Not reported
How Leak Discovered: Tank Closure
How Leak Stopped: Close Tank
Cause of Leak: UNK
Leak Source: UNK
Operator: Not reported
Water System: Not reported
Well Name: Not reported
Approx. Dist To Production Well (ft): Not reported
Source of Cleanup Funding: UNK
Preliminary Site Assessment Workplan Submitted: Not reported
Preliminary Site Assessment Began: Not reported
Pollution Characterization Began: Not reported
Remediation Plan Submitted: Not reported
Remedial Action Underway: Not reported
Post Remedial Action Monitoring Began: Not reported
Enforcement Action Date: Not reported
Historical Max MTBE Date: Not reported
Hist Max MTBE Conc in Groundwater: Not reported
Hist Max MTBE Conc in Soil: Not reported
Significant Interim Remedial Action Taken: Not reported
GW Qualifier: Not reported
Soil Qualifier: Not reported
Organization: Not reported
Owner Contact: Not reported
Responsible Party: KIM BRAY
RP Address: 13100 COLUMBIA PIKE, C-14
Program: Not reported
Lat/Long: 0 / 0
Local Agency Staff: DBW
Beneficial Use: AGR, PROC, IND, MUN
Priority: Not reported
Cleanup Fund Id: Not reported
Suspended: Not reported
Assigned Name: Not reported
Summary: Not reported

VENTURA CO. LUST:

Name: VERIZON CALIFORNIA
Address: 1800 SOLAR DR
City: OXNARD
Region: VENTURA
Facility ID: 04020
Status: Case Closed

CORTESE:

Name: VERIZON CALIFORNIA
Address: 1800 SOLAR DR
City,State,Zip: OXNARD, CA 93030
Region: CORTESE
Envirostor Id: Not reported
Global ID: T0611152145

Map ID
Direction
Distance
Elevation

MAP FINDINGS

Site

Database(s)

EDR ID Number
EPA ID Number

VERIZON CALIFORNIA (Continued)

S103966870

Site/Facility Type:	LUST CLEANUP SITE
Cleanup Status:	COMPLETED - CASE CLOSED
Status Date:	Not reported
Site Code:	Not reported
Latitude:	Not reported
Longitude:	Not reported
Owner:	Not reported
Enf Type:	Not reported
Swat R:	Not reported
Flag:	active
Order No:	Not reported
Waste Discharge System No:	Not reported
Effective Date:	Not reported
Region 2:	Not reported
WID Id:	Not reported
Solid Waste Id No:	Not reported
Waste Management Uit Name:	Not reported
File Name:	Active Open

CERS:

Name:	VERIZON CALIFORNIA
Address:	1800 SOLAR DR
City,State,Zip:	OXNARD, CA 93030
Site ID:	235390
CERS ID:	T0611152145
CERS Description:	Leaking Underground Storage Tank Cleanup Site

Affiliation:

Affiliation Type Desc:	Regional Board Caseworker
Entity Name:	DANIEL PIROTTON - LOS ANGELES RWQCB (REGION 4)
Entity Title:	Not reported
Affiliation Address:	Not reported
Affiliation City:	R4 UNKNOWN
Affiliation State:	CA
Affiliation Country:	Not reported
Affiliation Zip:	Not reported
Affiliation Phone:	2135766714,

Affiliation Type Desc:	Local Agency Caseworker
Entity Name:	DIANE B. WAHL - VENTURA COUNTY
Entity Title:	Not reported
Affiliation Address:	800 S. VICTORIA AVE.
Affiliation City:	VENTURA
Affiliation State:	CA
Affiliation Country:	Not reported
Affiliation Zip:	Not reported
Affiliation Phone:	8056545040,

Map ID
Direction
Distance
Elevation

MAP FINDINGS

Site

Database(s)

EDR ID Number
EPA ID Number

83
WNW
1/4-1/2
0.315 mi.
1662 ft.

FORMER MARDEN-SUSCO FACILITY
2200 FRAZIER ST
OXNARD, CA 93030

LUST
Cortese
HIST CORTESE
CERS

S102430262
N/A

Relative:
Higher

Actual:
84 ft.

LUST:

Name: FORMER MARDEN-SUSCO FACILITY
Address: 2200 FRAZIER ST
City,State,Zip: OXNARD, CA 93030
Lead Agency: VENTURA COUNTY
Case Type: LUST Cleanup Site
Geo Track: http://geotracker.waterboards.ca.gov/profile_report.asp?global_id=T0611101058
Global Id: T0611101058
Latitude: 34.2221261
Longitude: -119.1558796
Status: Completed - Case Closed
Status Date: 02/13/1996
Case Worker: Not reported
RB Case Number: C-95170
Local Agency: Not reported
File Location: Not reported
Local Case Number: 95170
Potential Media Affect: Soil
Potential Contaminants of Concern: Gasoline
Site History: Not reported

LUST:

Global Id: T0611101058
Contact Type: Regional Board Caseworker
Contact Name: DANIEL PIROTTON
Organization Name: LOS ANGELES RWQCB (REGION 4)
Address: Not reported
City: R4 UNKNOWN
Email: dpirotton@waterboards.ca.gov
Phone Number: 2135766714

LUST:

Global Id: T0611101058
Action Type: Other
Date: 07/05/1995
Action: Leak Discovery

Global Id: T0611101058
Action Type: Other
Date: 07/05/1995
Action: Leak Reported

LUST:

Global Id: T0611101058
Status: Open - Case Begin Date
Status Date: 06/27/1995

Global Id: T0611101058
Status: Open - Site Assessment
Status Date: 06/27/1995

Global Id: T0611101058
Status: Open - Site Assessment

Map ID
Direction
Distance
Elevation

MAP FINDINGS

Site

Database(s)

EDR ID Number
EPA ID Number

FORMER MARDEN-SUSCO FACILITY (Continued)

S102430262

Status Date: 07/05/1995

Global Id: T0611101058
Status: Open - Site Assessment
Status Date: 07/11/1995

Global Id: T0611101058
Status: Open - Remediation
Status Date: 07/31/1995

Global Id: T0611101058
Status: Open - Remediation
Status Date: 12/29/1995

Global Id: T0611101058
Status: Completed - Case Closed
Status Date: 02/13/1996

LUST REG 4:

Region: 4
Regional Board: 04
County: Ventura
Facility Id: C-95170
Status: Case Closed
Substance: Gasoline
Substance Quantity: Not reported
Local Case No: 95170
Case Type: Soil
Abatement Method Used at the Site: Excavate and Treat

Global ID: T0611101058
W Global ID: W0611110007
Staff: UNK
Local Agency: 56000L
Cross Street: Not reported
Enforcement Type: Not reported
Date Leak Discovered: 7/5/1995
Date Leak First Reported: 7/5/1995
Date Leak Record Entered: Not reported
Date Confirmation Began: 7/11/1995
Date Leak Stopped: Not reported
Date Case Last Changed on Database: Not reported
Date the Case was Closed: 2/13/1996
How Leak Discovered: Not reported
How Leak Stopped: Not reported
Cause of Leak: Not reported
Leak Source: Not reported
Operator: Not reported
Water System: OXNARD WATER DEPT
Well Name: Not reported

Approx. Dist To Production Well (ft): 1766.7801196129352525220304024
Source of Cleanup Funding: F
Preliminary Site Assessment Workplan Submitted: 6/27/1995
Preliminary Site Assessment Began: 7/5/1995
Pollution Characterization Began: 7/5/1995
Remediation Plan Submitted: 7/31/1995
Remedial Action Underway: 12/29/1995

Map ID
Direction
Distance
Elevation

MAP FINDINGS

Site

Database(s)

EDR ID Number
EPA ID Number

FORMER MARDEN-SUSCO FACILITY (Continued)

S102430262

Post Remedial Action Monitoring Began:	Not reported
Enforcement Action Date:	Not reported
Historical Max MTBE Date:	Not reported
Hist Max MTBE Conc in Groundwater:	Not reported
Hist Max MTBE Conc in Soil:	Not reported
Significant Interim Remedial Action Taken:	Not reported
GW Qualifier:	Not reported
Soil Qualifier:	Not reported
Organization:	Not reported
Owner Contact:	Not reported
Responsible Party:	MCGAELIC GROUP
RP Address:	Not reported
Program:	LUST
Lat/Long:	34.2229715 / -1
Local Agency Staff:	KCK
Beneficial Use:	Not reported
Priority:	Not reported
Cleanup Fund Id:	Not reported
Suspended:	Not reported
Assigned Name:	02N/22W-35C03 S
Summary:	Not reported

VENTURA CO. LUST:

Name:	FORMER MARDEN-SUSCO FACILITY
Address:	2200 FRAZIER ST
City:	OXNARD
Region:	VENTURA
Facility ID:	95170
Status:	Case Closed

CORTESE:

Name:	FORMER MARDEN-SUSCO FACILITY
Address:	2200 FRAZIER ST
City,State,Zip:	OXNARD, CA 93030
Region:	CORTESE
Envirostor Id:	Not reported
Global ID:	T0611101058
Site/Facility Type:	LUST CLEANUP SITE
Cleanup Status:	COMPLETED - CASE CLOSED
Status Date:	Not reported
Site Code:	Not reported
Latitude:	Not reported
Longitude:	Not reported
Owner:	Not reported
Enf Type:	Not reported
Swat R:	Not reported
Flag:	active
Order No:	Not reported
Waste Discharge System No:	Not reported
Effective Date:	Not reported
Region 2:	Not reported
WID Id:	Not reported
Solid Waste Id No:	Not reported
Waste Management Uit Name:	Not reported
File Name:	Active Open

Map ID
Direction
Distance
Elevation

MAP FINDINGS

Site

Database(s)

EDR ID Number
EPA ID Number

FORMER MARDEN-SUSCO FACILITY (Continued)

S102430262

HIST CORTESE:

edr_fname: FORMER MARDEN-SUSCO FACIL
edr_fadd1: 2200 FRAZIER
City,State,Zip: OXNARD, CA 93030
Region: CORTESE
Facility County Code: 56
Reg By: LTNKA
Reg Id: C-95170

CERS:

Name: FORMER MARDEN-SUSCO FACILITY
Address: 2200 FRAZIER ST
City,State,Zip: OXNARD, CA 93030
Site ID: 211670
CERS ID: T0611101058
CERS Description: Leaking Underground Storage Tank Cleanup Site

Affiliation:

Affiliation Type Desc: Regional Board Caseworker
Entity Name: DANIEL PIROTON - LOS ANGELES RWQCB (REGION 4)
Entity Title: Not reported
Affiliation Address: Not reported
Affiliation City: R4 UNKNOWN
Affiliation State: CA
Affiliation Country: Not reported
Affiliation Zip: Not reported
Affiliation Phone: 2135766714,

84
SW
1/4-1/2
0.336 mi.
1772 ft.

NISHIMORI FARMS / CAMBRIDGE DEVELOPMENT CO.
SOUTHEAST OF WILLIAMS DRIVE/SOCORRO WAY, AND WANKEL WAY
OXNARD, CA 93003

CPS-SLIC S109604724
N/A

Relative:
Lower

CPS-SLIC:

Actual:
78 ft.

Name: NISHIMORI FARMS / CAMBRIDGE DEVELOPMENT CO.
Address: SOUTHEAST OF WILLIAMS DRIVE/SOCORRO WAY, AND WANKEL WAY
City,State,Zip: OXNARD, CA 93003
Region: STATE
Facility Status: Completed - Case Closed
Status Date: 06/02/1999
Global Id: T10000001010
Lead Agency: VENTURA COUNTY
Lead Agency Case Number: SR3146622
Latitude: 34.216396
Longitude: -119.153809
Case Type: Cleanup Program Site
Case Worker: Not reported
Local Agency: Not reported
RB Case Number: Not reported
File Location: Not reported
Potential Media Affected: Not reported
Potential Contaminants of Concern: DDD / DDE / DDT, Other Insecticides / Pesticide / Fumigants /
Herbicides
Site History: Not reported

Map ID
Direction
Distance
Elevation

MAP FINDINGS

Site

Database(s)

EDR ID Number
EPA ID Number

NISHIMORI FARMS / CAMBRIDGE DEVELOPMENT CO. (Continued)

S109604724

[Click here to access the California GeoTracker records for this facility:](#)

**85
NW
1/4-1/2
0.365 mi.
1927 ft.**

**Relative:
Higher**

**Actual:
88 ft.**

**TODEY LINCOLN MERCURY
1601 VENTURA BLVD
OXNARD, CA 93030**

**LUST
SWEEPS UST
CA FID UST
Cortese
ENF
CERS**

**S101631238
N/A**

LUST:

Name: TODEY LINCOLN MERCURY
Address: 1601 VENTURA BLVD
City,State,Zip: OXNARD, CA 93030
Lead Agency: VENTURA COUNTY
Case Type: LUST Cleanup Site
Geo Track: http://geotracker.waterboards.ca.gov/profile_report.asp?global_id=T0611188384
Global Id: T0611188384
Latitude: 34.226204
Longitude: -119.155454
Status: Completed - Case Closed
Status Date: 11/18/2004
Case Worker: DBW
RB Case Number: C04007
Local Agency: VENTURA COUNTY
File Location: Local Agency
Local Case Number: 04007
Potential Media Affect: Soil
Potential Contaminants of Concern: Diesel
Site History: Not reported

LUST:

Global Id: T0611188384
Contact Type: Regional Board Caseworker
Contact Name: DANIEL PIROTTON
Organization Name: LOS ANGELES RWQCB (REGION 4)
Address: Not reported
City: R4 UNKNOWN
Email: dpirotton@waterboards.ca.gov
Phone Number: 2135766714

Global Id: T0611188384
Contact Type: Local Agency Caseworker
Contact Name: DIANE B. WAHL
Organization Name: VENTURA COUNTY
Address: 800 S. VICTORIA AVE.
City: VENTURA
Email: diane.wahl@ventura.org
Phone Number: 8056545040

LUST:

Global Id: T0611188384
Action Type: ENFORCEMENT
Date: 06/21/2004
Action: * Historical Enforcement

Global Id: T0611188384
Action Type: ENFORCEMENT

Map ID
Direction
Distance
Elevation

MAP FINDINGS

Site

Database(s)

EDR ID Number
EPA ID Number

TODEY LINCOLN MERCURY (Continued)

S101631238

Date:	04/19/2004
Action:	* Historical Enforcement
Global Id:	T0611188384
Action Type:	ENFORCEMENT
Date:	08/30/2004
Action:	Notice to Comply
Global Id:	T0611188384
Action Type:	ENFORCEMENT
Date:	01/01/2016
Action:	File review
Global Id:	T0611188384
Action Type:	RESPONSE
Date:	07/09/2004
Action:	Other Report / Document
Global Id:	T0611188384
Action Type:	ENFORCEMENT
Date:	05/05/2011
Action:	Staff Letter
Global Id:	T0611188384
Action Type:	Other
Date:	02/16/2004
Action:	Leak Stopped
Global Id:	T0611188384
Action Type:	Other
Date:	02/05/2004
Action:	Leak Discovery
Global Id:	T0611188384
Action Type:	RESPONSE
Date:	10/15/2004
Action:	Other Report / Document
Global Id:	T0611188384
Action Type:	ENFORCEMENT
Date:	11/22/2004
Action:	Closure/No Further Action Letter
Global Id:	T0611188384
Action Type:	Other
Date:	02/16/2004
Action:	Leak Reported
Global Id:	T0611188384
Action Type:	RESPONSE
Date:	07/09/2004
Action:	Preliminary Site Assessment Report
Global Id:	T0611188384
Action Type:	RESPONSE
Date:	01/07/2011
Action:	Soil and Water Investigation Report

Map ID
Direction
Distance
Elevation

MAP FINDINGS

Site

Database(s)

EDR ID Number
EPA ID Number

TODEY LINCOLN MERCURY (Continued)

S101631238

Global Id: T0611188384
Action Type: RESPONSE
Date: 04/20/2011
Action: Site Assessment Report

LUST:

Global Id: T0611188384
Status: Open - Case Begin Date
Status Date: 02/05/2004

Global Id: T0611188384
Status: Open - Site Assessment
Status Date: 02/16/2004

Global Id: T0611188384
Status: Open - Site Assessment
Status Date: 03/30/2004

Global Id: T0611188384
Status: Open - Site Assessment
Status Date: 05/17/2004

Global Id: T0611188384
Status: Completed - Case Closed
Status Date: 11/18/2004

LUST REG 4:

Region: 4
Regional Board: 04
County: Ventura
Facility Id: C04007
Status: Preliminary site assessment underway
Substance: Diesel
Substance Quantity: Not reported
Local Case No: 04007
Case Type: Soil
Abatement Method Used at the Site: Not reported
Global ID: T0611188384
W Global ID: Not reported
Staff: UNK
Local Agency: 56000L
Cross Street: AUTO CENTER DR
Enforcement Type: LFOR
Date Leak Discovered: 2/5/2004
Date Leak First Reported: 2/16/2004
Date Leak Record Entered: Not reported
Date Confirmation Began: 2/16/2004
Date Leak Stopped: 2/16/2004
Date Case Last Changed on Database: Not reported
Date the Case was Closed: Not reported
How Leak Discovered: Tank Closure
How Leak Stopped: Close Tank
Cause of Leak: UNK
Leak Source: UNK
Operator: Not reported

Map ID
Direction
Distance
Elevation

MAP FINDINGS

Site

Database(s)

EDR ID Number
EPA ID Number

TODEY LINCOLN MERCURY (Continued)

S101631238

Water System: Not reported
Well Name: Not reported
Approx. Dist To Production Well (ft): Not reported
Source of Cleanup Funding: UNK
Preliminary Site Assessment Workplan Submitted: 3/30/2004
Preliminary Site Assessment Began: 6/7/2004
Pollution Characterization Began: Not reported
Remediation Plan Submitted: Not reported
Remedial Action Underway: Not reported
Post Remedial Action Monitoring Began: Not reported
Enforcement Action Date: Not reported
Historical Max MTBE Date: Not reported
Hist Max MTBE Conc in Groundwater: Not reported
Hist Max MTBE Conc in Soil: Not reported
Significant Interim Remedial Action Taken: Not reported
GW Qualifier: Not reported
Soil Qualifier: Not reported
Organization: Not reported
Owner Contact: Not reported
Responsible Party: KEVIN TODEY
RP Address: 1601 VENTURA BLVD
Program: LUST
Lat/Long: 0 / 0
Local Agency Staff: DBW
Beneficial Use: Not reported
Priority: Not reported
Cleanup Fund Id: Not reported
Suspended: Not reported
Assigned Name: Not reported
Summary: Not reported

VENTURA CO. LUST:

Name: TODEY LINCOLN MERCURY
Address: 1601 VENTURA BLVD
City: OXNARD
Region: VENTURA
Facility ID: 04007
Status: Case Closed

SWEEPS UST:

Name: WEBER MOTOR CO
Address: 1601 VENTURA BLVD
City: OXNARD
Status: Active
Comp Number: 2435
Number: 9
Board Of Equalization: Not reported
Referral Date: 09-30-92
Action Date: 09-30-92
Created Date: 02-29-88
Owner Tank Id: Not reported
SWRCB Tank Id: 56-000-002435-000001
Tank Status: A
Capacity: 3000
Active Date: Not reported
Tank Use: UNKNOWN

Map ID
Direction
Distance
Elevation

MAP FINDINGS

Site

Database(s)

EDR ID Number
EPA ID Number

TODEY LINCOLN MERCURY (Continued)

S101631238

STG: P
Content: Not reported
Number Of Tanks: 1

CA FID UST:

Facility ID: 56003532
Regulated By: UTNKA
Regulated ID: Not reported
Cortese Code: Not reported
SIC Code: Not reported
Facility Phone: Not reported
Mail To: Not reported
Mailing Address: 1601 VENTURA BLVD
Mailing Address 2: Not reported
Mailing City,St,Zip: OXNARD 93030
Contact: Not reported
Contact Phone: Not reported
DUNs Number: Not reported
NPDES Number: Not reported
EPA ID: Not reported
Comments: Not reported
Status: Active

CORTESE:

Name: TODEY LINCOLN MERCURY
Address: 1601 VENTURA BLVD
City,State,Zip: OXNARD, CA 93030
Region: CORTESE
Envirostor Id: Not reported
Global ID: T0611188384
Site/Facility Type: LUST CLEANUP SITE
Cleanup Status: COMPLETED - CASE CLOSED
Status Date: Not reported
Site Code: Not reported
Latitude: Not reported
Longitude: Not reported
Owner: Not reported
Enf Type: Not reported
Swat R: Not reported
Flag: active
Order No: Not reported
Waste Discharge System No: Not reported
Effective Date: Not reported
Region 2: Not reported
WID Id: Not reported
Solid Waste Id No: Not reported
Waste Management Uit Name: Not reported
File Name: Active Open

ENF:

Name: TODEY LINCOLN MERCURY
Address: 1601 VENTURA
City,State,Zip: OXNARD, CA 93030
Region: 4
Facility Id: 267598
Agency Name: Today Lincoln Mercury

Map ID
Direction
Distance
Elevation

MAP FINDINGS

Site

Database(s)

EDR ID Number
EPA ID Number

TODEY LINCOLN MERCURY (Continued)

S101631238

Place Type:	Facility
Place Subtype:	Not reported
Facility Type:	All other facilities
Agency Type:	Privately-Owned Business
# Of Agencies:	1
Place Latitude:	34.216692
Place Longitude:	-119.194715
SIC Code 1:	Not reported
SIC Desc 1:	Not reported
SIC Code 2:	Not reported
SIC Desc 2:	Not reported
SIC Code 3:	Not reported
SIC Desc 3:	Not reported
NAICS Code 1:	Not reported
NAICS Desc 1:	Not reported
NAICS Code 2:	Not reported
NAICS Desc 2:	Not reported
NAICS Code 3:	Not reported
NAICS Desc 3:	Not reported
# Of Places:	1
Source Of Facility:	Reg Meas
Design Flow:	Not reported
Threat To Water Quality:	Not reported
Complexity:	Not reported
Pretreatment:	Not reported
Facility Waste Type:	Not reported
Facility Waste Type 2:	Not reported
Facility Waste Type 3:	Not reported
Facility Waste Type 4:	Not reported
Program:	AGT
Program Category1:	TANKS
Program Category2:	TANKS
# Of Programs:	1
WDID:	4CUPA000224
Reg Measure Id:	169434
Reg Measure Type:	Unregulated
Region:	4
Order #:	Not reported
Npdes# CA#:	Not reported
Major-Minor:	Not reported
Npdes Type:	Not reported
Reclamation:	Not reported
Dredge Fill Fee:	Not reported
301H:	Not reported
Application Fee Amt Received:	Not reported
Status:	Never Active
Status Date:	02/20/2013
Effective Date:	Not reported
Expiration/Review Date:	Not reported
Termination Date:	Not reported
WDR Review - Amend:	Not reported
WDR Review - Revise/Renew:	Not reported
WDR Review - Rescind:	Not reported
WDR Review - No Action Required:	Not reported
WDR Review - Pending:	Not reported
WDR Review - Planned:	Not reported
Status Enrollee:	N

Map ID
Direction
Distance
Elevation

MAP FINDINGS

Site

Database(s)

EDR ID Number
EPA ID Number

TODEY LINCOLN MERCURY (Continued)

S101631238

Individual/General: I
Fee Code: Not reported
Direction/Voice: Passive
Enforcement Id(EID): 241297
Region: 4
Order / Resolution Number: SEL
Enforcement Action Type: Staff Enforcement Letter
Effective Date: 02/05/2002
Adoption/Issuance Date: Not reported
Achieve Date: Not reported
Termination Date: 02/05/2002
ACL Issuance Date: Not reported
EPL Issuance Date: Not reported
Status: Historical
Title: Enforcement - 4CUPA000224
Description: Notice of Noncompliance sent 2/5/02 for no SPCCC onsite.
Program: AGT
Latest Milestone Completion Date: Not reported
Of Programs1: 1
Total Assessment Amount: 0
Initial Assessed Amount: 0
Liability \$ Amount: 0
Project \$ Amount: 0
Liability \$ Paid: 0
Project \$ Completed: 0
Total \$ Paid/Completed Amount: 0

CERS:

Name: TODEY LINCOLN MERCURY
Address: 1601 VENTURA BLVD
City,State,Zip: OXNARD, CA 93030
Site ID: 209544
CERS ID: T0611188384
CERS Description: Leaking Underground Storage Tank Cleanup Site

Affiliation:

Affiliation Type Desc: Local Agency Caseworker
Entity Name: DIANE B. WAHL - VENTURA COUNTY
Entity Title: Not reported
Affiliation Address: 800 S. VICTORIA AVE.
Affiliation City: VENTURA
Affiliation State: CA
Affiliation Country: Not reported
Affiliation Zip: Not reported
Affiliation Phone: 8056545040,

Affiliation Type Desc: Regional Board Caseworker
Entity Name: DANIEL PIROTTON - LOS ANGELES RWQCB (REGION 4)
Entity Title: Not reported
Affiliation Address: Not reported
Affiliation City: R4 UNKNOWN
Affiliation State: CA
Affiliation Country: Not reported
Affiliation Zip: Not reported
Affiliation Phone: 2135766714,

Map ID
Direction
Distance
Elevation

MAP FINDINGS

Site

Database(s)

EDR ID Number
EPA ID Number

TODEY LINCOLN MERCURY (Continued)

S101631238

Name: LINCOLN MERCURY OF OXNARD
Address: 1601 VENTURA BOULEVARD
City,State,Zip: OXNARD, CA 93036-1839
Site ID: 477583
CERS ID: 110013917039
CERS Description: US EPA Air Emission Inventory System (EIS)

Q86
West
1/4-1/2
0.376 mi.
1987 ft.

MACVALLEY OIL CO
1821 LOCKWOOD ST
OXNARD, CA 93030

Site 1 of 2 in cluster Q

LUST
Cortese
HIST CORTESE
CERS

S104164808
N/A

Relative:
Higher
Actual:
83 ft.

LUST:
Name: MACVALLEY OIL CO
Address: 1821 LOCKWOOD ST
City,State,Zip: OXNARD, CA 93030
Lead Agency: VENTURA COUNTY
Case Type: LUST Cleanup Site
Geo Track: http://geotracker.waterboards.ca.gov/profile_report.asp?global_id=T0611100891
Global Id: T0611100891
Latitude: 34.2221364
Longitude: -119.1574238
Status: Completed - Case Closed
Status Date: 07/15/1996
Case Worker: Not reported
RB Case Number: C-94035
Local Agency: Not reported
File Location: Not reported
Local Case Number: 94035
Potential Media Affect: Soil
Potential Contaminants of Concern: Gasoline
Site History: Not reported

LUST:
Global Id: T0611100891
Contact Type: Regional Board Caseworker
Contact Name: DANIEL PIROTTON
Organization Name: LOS ANGELES RWQCB (REGION 4)
Address: Not reported
City: R4 UNKNOWN
Email: dpirotton@waterboards.ca.gov
Phone Number: 2135766714

LUST:
Global Id: T0611100891
Action Type: ENFORCEMENT
Date: 07/13/1994
Action: * Historical Enforcement

Global Id: T0611100891
Action Type: Other
Date: 07/08/1994
Action: Leak Discovery

Global Id: T0611100891
Action Type: Other
Date: 07/08/1994

Map ID
Direction
Distance
Elevation

MAP FINDINGS

Site

Database(s)

EDR ID Number
EPA ID Number

MACVALLEY OIL CO (Continued)

S104164808

Action: Leak Reported

LUST:

Global Id: T0611100891
Status: Open - Case Begin Date
Status Date: 03/28/1994

Global Id: T0611100891
Status: Open - Site Assessment
Status Date: 03/28/1994

Global Id: T0611100891
Status: Open - Site Assessment
Status Date: 07/08/1994

Global Id: T0611100891
Status: Open - Site Assessment
Status Date: 07/12/1994

Global Id: T0611100891
Status: Open - Remediation
Status Date: 08/29/1995

Global Id: T0611100891
Status: Open - Remediation
Status Date: 01/04/1996

Global Id: T0611100891
Status: Completed - Case Closed
Status Date: 07/15/1996

LUST REG 4:

Region: 4
Regional Board: 04
County: Ventura
Facility Id: C-94035
Status: Case Closed
Substance: Misc. Motor Vehicle Fuels
Substance Quantity: Not reported
Local Case No: 94035
Case Type: Soil
Abatement Method Used at the Site: Not reported
Global ID: T0611100891
W Global ID: W0611110007
Staff: UNK
Local Agency: 56000L
Cross Street: Not reported
Enforcement Type: EF
Date Leak Discovered: 7/8/1994
Date Leak First Reported: 7/8/1994
Date Leak Record Entered: Not reported
Date Confirmation Began: 7/8/1994
Date Leak Stopped: Not reported
Date Case Last Changed on Database: Not reported
Date the Case was Closed: 7/15/1996

Map ID
Direction
Distance
Elevation

MAP FINDINGS

Site

Database(s)

EDR ID Number
EPA ID Number

MACVALLEY OIL CO (Continued)

S104164808

How Leak Discovered: Not reported
How Leak Stopped: Not reported
Cause of Leak: Not reported
Leak Source: Not reported
Operator: Not reported
Water System: OXNARD WATER DEPT
Well Name: Not reported
Approx. Dist To Production Well (ft): 1229.5034161864006289244232211
Source of Cleanup Funding: F
Preliminary Site Assessment Workplan Submitted: 3/28/1994
Preliminary Site Assessment Began: 7/12/1994
Pollution Characterization Began: 7/12/1994
Remediation Plan Submitted: 8/29/1995
Remedial Action Underway: 1/4/1996
Post Remedial Action Monitoring Began: Not reported
Enforcement Action Date: 7/13/1994
Historical Max MTBE Date: Not reported
Hist Max MTBE Conc in Groundwater: Not reported
Hist Max MTBE Conc in Soil: Not reported
Significant Interim Remedial Action Taken: Not reported
GW Qualifier: Not reported
Soil Qualifier: Not reported
Organization: Not reported
Owner Contact: Not reported
Responsible Party: MACVALLEY OIL CO
RP Address: Not reported
Program: LUST
Lat/Long: 34.2222295 / -1
Local Agency Staff: KCK
Beneficial Use: Not reported
Priority: Not reported
Cleanup Fund Id: Not reported
Suspended: Not reported
Assigned Name: 02N/22W-35C03 S
Summary: Not reported

VENTURA CO. LUST:

Name: MACVALLEY OIL CO
Address: 1821 LOCKWOOD ST
City: OXNARD
Region: VENTURA
Facility ID: 94035
Status: Case Closed

CORTESE:

Name: MACVALLEY OIL CO
Address: 1821 LOCKWOOD ST
City,State,Zip: OXNARD, CA 93030
Region: CORTESE
Envirostor Id: Not reported
Global ID: T0611100891
Site/Facility Type: LUST CLEANUP SITE
Cleanup Status: COMPLETED - CASE CLOSED
Status Date: Not reported
Site Code: Not reported
Latitude: Not reported

Map ID
Direction
Distance
Elevation

MAP FINDINGS

Site

Database(s)

EDR ID Number
EPA ID Number

MACVALLEY OIL CO (Continued)

S104164808

Longitude: Not reported
Owner: Not reported
Enf Type: Not reported
Swat R: Not reported
Flag: active
Order No: Not reported
Waste Discharge System No: Not reported
Effective Date: Not reported
Region 2: Not reported
WID Id: Not reported
Solid Waste Id No: Not reported
Waste Management Uit Name: Not reported
File Name: Active Open

HIST CORTESE:

edr_fname: MACVALLEY OIL CO
edr_fadd1: 1821 LOCKWOOD
City,State,Zip: OXNARD, CA 93030
Region: CORTESE
Facility County Code: 56
Reg By: LTNKA
Reg Id: C-94035

CERS:

Name: MACVALLEY OIL CO
Address: 1821 LOCKWOOD ST
City,State,Zip: OXNARD, CA 93030
Site ID: 248788
CERS ID: T0611100891
CERS Description: Leaking Underground Storage Tank Cleanup Site

Affiliation:

Affiliation Type Desc: Regional Board Caseworker
Entity Name: DANIEL PIROTTON - LOS ANGELES RWQCB (REGION 4)
Entity Title: Not reported
Affiliation Address: Not reported
Affiliation City: R4 UNKNOWN
Affiliation State: CA
Affiliation Country: Not reported
Affiliation Zip: Not reported
Affiliation Phone: 2135766714,

Q87
West
1/4-1/2
0.379 mi.
1999 ft.

EMPIRE GAS
1815 LOCKWOOD ST
OXNARD, CA 93030
Site 2 of 2 in cluster Q

LUST
Cortese
HIST CORTESE
CERS
S102429226
N/A

Relative:
Higher
Actual:
83 ft.

LUST:
Name: EMPIRE GAS
Address: 1815 LOCKWOOD ST
City,State,Zip: OXNARD, CA 93030
Lead Agency: LOS ANGELES RWQCB (REGION 4)
Case Type: LUST Cleanup Site
Geo Track: http://geotracker.waterboards.ca.gov/profile_report.asp?global_id=T0611100068
Global Id: T0611100068

Map ID
Direction
Distance
Elevation

MAP FINDINGS

Site

Database(s)

EDR ID Number
EPA ID Number

EMPIRE GAS (Continued)

S102429226

Latitude: 34.222137
Longitude: -119.1574633
Status: Completed - Case Closed
Status Date: 11/24/1986
Case Worker: YR
RB Case Number: 930300625
Local Agency: Not reported
File Location: Not reported
Local Case Number: Not reported
Potential Media Affect: Soil
Potential Contaminants of Concern: Gasoline
Site History: Not reported

LUST:

Global Id: T0611100068
Contact Type: Regional Board Caseworker
Contact Name: YUE RONG
Organization Name: LOS ANGELES RWQCB (REGION 4)
Address: 320 W. 4TH ST., SUITE 200
City: Los Angeles
Email: yrong@waterboards.ca.gov
Phone Number: Not reported

LUST:

Global Id: T0611100068
Action Type: Other
Date: 07/31/1986
Action: Leak Stopped

Global Id: T0611100068
Action Type: Other
Date: 07/31/1986
Action: Leak Discovery

Global Id: T0611100068
Action Type: Other
Date: 08/19/1986
Action: Leak Reported

LUST:

Global Id: T0611100068
Status: Open - Case Begin Date
Status Date: 07/31/1986

Global Id: T0611100068
Status: Completed - Case Closed
Status Date: 11/24/1986

LUST REG 4:

Region: 4
Regional Board: 04
County: Ventura
Facility Id: 930300625
Status: Case Closed
Substance: Gasoline

Map ID
Direction
Distance
Elevation

MAP FINDINGS

Site

Database(s)

EDR ID Number
EPA ID Number

EMPIRE GAS (Continued)

S102429226

Substance Quantity: Not reported
Local Case No: Not reported
Case Type: Soil
Abatement Method Used at the Site: Not reported
Global ID: T0611100068
W Global ID: W0611110007
Staff: UNK
Local Agency: 56000L
Cross Street: ROSE
Enforcement Type: Not reported
Date Leak Discovered: 7/31/1986
Date Leak First Reported: 8/19/1986
Date Leak Record Entered: 7/31/1987
Date Confirmation Began: Not reported
Date Leak Stopped: 7/31/1986
Date Case Last Changed on Database: 4/24/1991
Date the Case was Closed: 11/24/1986
How Leak Discovered: Tank Closure
How Leak Stopped: Not reported
Cause of Leak: Corrosion
Leak Source: Tank
Operator: Not reported
Water System: OXNARD WATER DEPT
Well Name: Not reported
Approx. Dist To Production Well (ft): 1221.3075668760175817954821051
Source of Cleanup Funding: Tank
Preliminary Site Assessment Workplan Submitted: Not reported
Preliminary Site Assessment Began: Not reported
Pollution Characterization Began: Not reported
Remediation Plan Submitted: Not reported
Remedial Action Underway: Not reported
Post Remedial Action Monitoring Began: Not reported
Enforcement Action Date: Not reported
Historical Max MTBE Date: Not reported
Hist Max MTBE Conc in Groundwater: Not reported
Hist Max MTBE Conc in Soil: Not reported
Significant Interim Remedial Action Taken: Not reported
GW Qualifier: Not reported
Soil Qualifier: Not reported
Organization: Not reported
Owner Contact: Not reported
Responsible Party: MCGAELIC GROUP
RP Address: 1810 LOCKWOOD ST, OXNARD, CA 93030
Program: LUST
Lat/Long: 34.2222305 / -1
Local Agency Staff: EHD
Beneficial Use: Not reported
Priority: Not reported
Cleanup Fund Id: Not reported
Suspended: Not reported
Assigned Name: 02N/22W-35C03 S
Summary: Not reported

CORTESE:

Name: EMPIRE GAS
Address: 1815 LOCKWOOD ST
City,State,Zip: OXNARD, CA 93030

Map ID
Direction
Distance
Elevation

MAP FINDINGS

Site

Database(s)

EDR ID Number
EPA ID Number

EMPIRE GAS (Continued)

S102429226

Region: CORTESE
Envirostor Id: Not reported
Global ID: T0611100068
Site/Facility Type: LUST CLEANUP SITE
Cleanup Status: COMPLETED - CASE CLOSED
Status Date: Not reported
Site Code: Not reported
Latitude: Not reported
Longitude: Not reported
Owner: Not reported
Enf Type: Not reported
Swat R: Not reported
Flag: active
Order No: Not reported
Waste Discharge System No: Not reported
Effective Date: Not reported
Region 2: Not reported
WID Id: Not reported
Solid Waste Id No: Not reported
Waste Management Uit Name: Not reported
File Name: Active Open

HIST CORTESE:

edr_fname: EMPIRE GAS
edr_fadd1: 1815 LOCKWOOD
City,State,Zip: OXNARD, CA 93030
Region: CORTESE
Facility County Code: 56
Reg By: LTNKA
Reg Id: 930300625

CERS:

Name: EMPIRE GAS
Address: 1815 LOCKWOOD ST
City,State,Zip: OXNARD, CA 93030
Site ID: 236448
CERS ID: T0611100068
CERS Description: Leaking Underground Storage Tank Cleanup Site

Affiliation:

Affiliation Type Desc: Regional Board Caseworker
Entity Name: YUE RONG - LOS ANGELES RWQCB (REGION 4)
Entity Title: Not reported
Affiliation Address: 320 W. 4TH ST., SUITE 200
Affiliation City: Los Angeles
Affiliation State: CA
Affiliation Country: Not reported
Affiliation Zip: Not reported
Affiliation Phone: ,

Map ID
Direction
Distance
Elevation

MAP FINDINGS

Site

Database(s)

EDR ID Number
EPA ID Number

R88
East
1/4-1/2
0.387 mi.
2041 ft.
CITY OF OXNARD-COMMERCIAL DEVELOPMENT
RICE AVE
OXNARD, CA 93030
Site 1 of 2 in cluster R

CPS-SLIC **S106717863**
N/A

Relative: CPS-SLIC:
Lower Name: CITY OF OXNARD-COMMERCIAL DEVELOPMENT
Address: RICE AVE
Actual: City,State,Zip: OXNARD, CA 93030
78 ft. Region: STATE
Facility Status: **Completed - Case Closed**
Status Date: 06/16/1965
Global Id: SLT430108
Lead Agency: LOS ANGELES RWQCB (REGION 4)
Lead Agency Case Number: Not reported
Latitude: 34.222432
Longitude: -119.141691
Case Type: Cleanup Program Site
Case Worker: Not reported
Local Agency: Not reported
RB Case Number: 0011
File Location: Not reported
Potential Media Affected: Not reported
Potential Contaminants of Concern: Not reported
Site History: Not reported

[Click here to access the California GeoTracker records for this facility:](#)

R89
East
1/4-1/2
0.387 mi.
2041 ft.
SHELL - GORDON DONLON LEASE
RICE AVE
OXNARD, CA 93030
Site 2 of 2 in cluster R

CPS-SLIC **S105643395**
CHMIRS **N/A**

Relative: CPS-SLIC:
Lower Name: SHELL - GORDON DONLON LEASE
Address: RICE AVE
Actual: City,State,Zip: OXNARD, CA 93030
78 ft. Region: STATE
Facility Status: **Completed - Case Closed**
Status Date: 06/04/1991
Global Id: SLT4307068
Lead Agency: LOS ANGELES RWQCB (REGION 4)
Lead Agency Case Number: Not reported
Latitude: 34.222432
Longitude: -119.141691
Case Type: Cleanup Program Site
Case Worker: Not reported
Local Agency: Not reported
RB Case Number: 0119E
File Location: Not reported
Potential Media Affected: Not reported
Potential Contaminants of Concern: Not reported
Site History: Not reported

[Click here to access the California GeoTracker records for this facility:](#)

CHMIRS:

Map ID
Direction
Distance
Elevation

MAP FINDINGS

Site

Database(s)

EDR ID Number
EPA ID Number

SHELL - GORDON DONLON LEASE (Continued)

S105643395

Name:	Not reported
Address:	RICE AVE SOUTH OF WOOLEY RD
City,State,Zip:	OXNARD, CA
OES Incident Number:	16475
OES notification:	Not reported
OES Date:	11/12/1996
OES Time:	06:20:00 PM
Date Completed:	Not reported
Property Use:	Not reported
Agency Id Number:	Not reported
Agency Incident Number:	Not reported
Time Notified:	Not reported
Time Completed:	Not reported
Surrounding Area:	Not reported
Estimated Temperature:	Not reported
Property Management:	Not reported
More Than Two Substances Involved?:	Not reported
Resp Agncy Personel # Of Decontaminated:	Not reported
Responding Agency Personel # Of Injuries:	Not reported
Responding Agency Personel # Of Fatalities:	Not reported
Others Number Of Decontaminated:	Not reported
Others Number Of Injuries:	Not reported
Others Number Of Fatalities:	Not reported
Vehicle Make/year:	Not reported
Vehicle License Number:	Not reported
Vehicle State:	Not reported
Vehicle Id Number:	Not reported
CA DOT PUC/ICC Number:	Not reported
Company Name:	Not reported
Reporting Officer Name/ID:	Not reported
Report Date:	Not reported
Facility Telephone:	Not reported
Waterway Involved:	NO
Waterway:	Not reported
Spill Site:	Not reported
Cleanup By:	unknown.
Containment:	Not reported
What Happened:	Not reported
Type:	CHEMICAL
Measure:	Not reported
Other:	Not reported
Date/Time:	Not reported
Year:	1996
Agency:	chp
Incident Date:	1620 12 Nov 96
Admin Agency:	Not reported
Amount:	unknown
Contained:	Not reported
Site Type:	RD
E Date:	Not reported
Substance:	organic phosphate, a fertilizer
Unknown:	Not reported
Substance #2:	Not reported
Substance #3:	Not reported
Evacuatuions:	UNKNOWN
Number of Injuries:	YES
Number of Fatalities:	UNKNOWN

Map ID
Direction
Distance
Elevation

MAP FINDINGS

Site

Database(s)

EDR ID Number
EPA ID Number

SHELL - GORDON DONLON LEASE (Continued)

S105643395

#1 Pipeline: Not reported
#2 Pipeline: Not reported
#3 Pipeline: Not reported
#1 Vessel >= 300 Tons: Not reported
#2 Vessel >= 300 Tons: Not reported
#3 Vessel >= 300 Tons: Not reported
Evacs: Not reported
Injuries: Not reported
Fatals: Not reported
Comments: Not reported
Description: traffic accident. substance is in liquid form.
unknown if drain or waterway involved.

90
NNE
1/4-1/2
0.401 mi.
2116 ft.

**FEDERAL EXPRESS
3150 PASEO MERCADO
OXNARD, CA 93030**

**LUST
Cortese
NPDES
WDS
CIWQS
CERS**

**S106103393
N/A**

Relative:
Higher

Actual:
84 ft.

LUST:

Name: FEDERAL EXPRESS
Address: 3150 PASEO MERCADO
City,State,Zip: OXNARD, CA 93030
Lead Agency: VENTURA COUNTY
Case Type: LUST Cleanup Site
Geo Track: http://geotracker.waterboards.ca.gov/profile_report.asp?global_id=T0611161955
Global Id: T0611161955
Latitude: 34.228504319
Longitude: -119.145837568
Status: Completed - Case Closed
Status Date: 03/09/2012
Case Worker: Not reported
RB Case Number: 04008
Local Agency: Not reported
File Location: Local Agency
Local Case Number: 04008
Potential Media Affect: Other Groundwater (uses other than drinking water), Soil
Potential Contaminants of Concern: Diesel
Site History: f

LUST:

Global Id: T0611161955
Contact Type: Regional Board Caseworker
Contact Name: DANIEL PIROTTON
Organization Name: LOS ANGELES RWQCB (REGION 4)
Address: Not reported
City: R4 UNKNOWN
Email: dpirotton@waterboards.ca.gov
Phone Number: 2135766714

LUST:

Global Id: T0611161955
Action Type: ENFORCEMENT
Date: 08/19/2004
Action: * Historical Enforcement

Global Id: T0611161955

Map ID
Direction
Distance
Elevation

MAP FINDINGS

Site

Database(s)

EDR ID Number
EPA ID Number

FEDERAL EXPRESS (Continued)

S106103393

Action Type:	ENFORCEMENT
Date:	08/30/2004
Action:	Notice to Comply
Global Id:	T0611161955
Action Type:	ENFORCEMENT
Date:	02/11/2005
Action:	* No Action
Global Id:	T0611161955
Action Type:	ENFORCEMENT
Date:	07/31/2008
Action:	Staff Letter - #16
Global Id:	T0611161955
Action Type:	ENFORCEMENT
Date:	04/27/2010
Action:	Staff Letter - #L04
Global Id:	T0611161955
Action Type:	RESPONSE
Date:	12/13/2010
Action:	Other Report / Document
Global Id:	T0611161955
Action Type:	ENFORCEMENT
Date:	01/22/2010
Action:	Staff Letter - #L02
Global Id:	T0611161955
Action Type:	ENFORCEMENT
Date:	10/01/2009
Action:	Staff Letter
Global Id:	T0611161955
Action Type:	ENFORCEMENT
Date:	11/18/2009
Action:	Staff Letter - #L01
Global Id:	T0611161955
Action Type:	ENFORCEMENT
Date:	04/19/2010
Action:	Staff Letter - #L03
Global Id:	T0611161955
Action Type:	ENFORCEMENT
Date:	03/12/2012
Action:	Closure/No Further Action Letter
Global Id:	T0611161955
Action Type:	RESPONSE
Date:	04/28/2006
Action:	Soil and Water Investigation Report
Global Id:	T0611161955
Action Type:	RESPONSE
Date:	04/30/2007

Map ID
Direction
Distance
Elevation

MAP FINDINGS

Site

Database(s)

EDR ID Number
EPA ID Number

FEDERAL EXPRESS (Continued)

S106103393

Action:	Monitoring Report - Quarterly
Global Id:	T0611161955
Action Type:	RESPONSE
Date:	04/22/2010
Action:	Correspondence
Global Id:	T0611161955
Action Type:	RESPONSE
Date:	04/08/2010
Action:	Correspondence
Global Id:	T0611161955
Action Type:	RESPONSE
Date:	01/11/2010
Action:	Correspondence
Global Id:	T0611161955
Action Type:	ENFORCEMENT
Date:	09/26/2006
Action:	Technical Correspondence / Assistance / Other - #10
Global Id:	T0611161955
Action Type:	ENFORCEMENT
Date:	10/03/2007
Action:	Technical Correspondence / Assistance / Other - #13
Global Id:	T0611161955
Action Type:	ENFORCEMENT
Date:	08/09/2007
Action:	Technical Correspondence / Assistance / Other - #12
Global Id:	T0611161955
Action Type:	ENFORCEMENT
Date:	02/27/2008
Action:	Technical Correspondence / Assistance / Other - #15
Global Id:	T0611161955
Action Type:	ENFORCEMENT
Date:	06/11/2009
Action:	Staff Letter - #18
Global Id:	T0611161955
Action Type:	ENFORCEMENT
Date:	07/29/2009
Action:	Staff Letter - #19
Global Id:	T0611161955
Action Type:	ENFORCEMENT
Date:	05/10/2011
Action:	LOP Case Closure Summary to RB - #CIRLAR
Global Id:	T0611161955
Action Type:	ENFORCEMENT
Date:	10/04/2010
Action:	File review

Map ID
Direction
Distance
Elevation

MAP FINDINGS

Site

Database(s)

EDR ID Number
EPA ID Number

FEDERAL EXPRESS (Continued)

S106103393

Global Id:	T0611161955
Action Type:	Other
Date:	02/08/2004
Action:	Leak Stopped
Global Id:	T0611161955
Action Type:	RESPONSE
Date:	01/29/2010
Action:	Other Report / Document
Global Id:	T0611161955
Action Type:	RESPONSE
Date:	04/30/2010
Action:	Monitoring Report - Semi-Annually
Global Id:	T0611161955
Action Type:	RESPONSE
Date:	07/17/2009
Action:	Soil and Water Investigation Workplan
Global Id:	T0611161955
Action Type:	RESPONSE
Date:	06/15/2005
Action:	Soil and Water Investigation Report
Global Id:	T0611161955
Action Type:	RESPONSE
Date:	09/21/2007
Action:	Other Workplan
Global Id:	T0611161955
Action Type:	ENFORCEMENT
Date:	10/24/2007
Action:	Technical Correspondence / Assistance / Other - #14
Global Id:	T0611161955
Action Type:	ENFORCEMENT
Date:	08/31/2005
Action:	* Historical Enforcement - #7
Global Id:	T0611161955
Action Type:	ENFORCEMENT
Date:	01/29/2007
Action:	Technical Correspondence / Assistance / Other - #11
Global Id:	T0611161955
Action Type:	ENFORCEMENT
Date:	11/21/2005
Action:	* Historical Enforcement - #8
Global Id:	T0611161955
Action Type:	ENFORCEMENT
Date:	04/22/2011
Action:	Staff Letter - #CIR
Global Id:	T0611161955
Action Type:	ENFORCEMENT

Map ID
Direction
Distance
Elevation

MAP FINDINGS

Site

Database(s)

EDR ID Number
EPA ID Number

FEDERAL EXPRESS (Continued)

S106103393

Date: 06/06/2011
Action: Staff Letter - #P&A

Global Id: T0611161955
Action Type: ENFORCEMENT
Date: 06/28/2010
Action: File review

Global Id: T0611161955
Action Type: ENFORCEMENT
Date: 01/01/2008
Action: File review

Global Id: T0611161955
Action Type: Other
Date: 02/08/2004
Action: Leak Discovery

Global Id: T0611161955
Action Type: RESPONSE
Date: 04/30/2009
Action: Monitoring Report - Quarterly

Global Id: T0611161955
Action Type: RESPONSE
Date: 01/31/2010
Action: Well Installation Report

Global Id: T0611161955
Action Type: RESPONSE
Date: 11/16/2009
Action: Well Installation Report

Global Id: T0611161955
Action Type: RESPONSE
Date: 08/16/2004
Action: Preliminary Site Assessment Workplan

Global Id: T0611161955
Action Type: RESPONSE
Date: 10/31/2005
Action: Other Workplan

Global Id: T0611161955
Action Type: RESPONSE
Date: 10/15/2004
Action: Other Report / Document

Global Id: T0611161955
Action Type: RESPONSE
Date: 04/30/2008
Action: Monitoring Report - Quarterly

Global Id: T0611161955
Action Type: RESPONSE
Date: 02/01/2005
Action: Soil and Water Investigation Workplan

Map ID
Direction
Distance
Elevation

MAP FINDINGS

Site

Database(s)

EDR ID Number
EPA ID Number

FEDERAL EXPRESS (Continued)

S106103393

Global Id:	T0611161955
Action Type:	RESPONSE
Date:	09/15/2011
Action:	Well Destruction Report
Global Id:	T0611161955
Action Type:	ENFORCEMENT
Date:	07/01/2004
Action:	* Historical Enforcement
Global Id:	T0611161955
Action Type:	ENFORCEMENT
Date:	01/31/2005
Action:	* Historical Enforcement
Global Id:	T0611161955
Action Type:	ENFORCEMENT
Date:	11/03/2004
Action:	* Historical Enforcement
Global Id:	T0611161955
Action Type:	ENFORCEMENT
Date:	11/18/2008
Action:	Staff Letter - #17
Global Id:	T0611161955
Action Type:	ENFORCEMENT
Date:	09/29/2010
Action:	Staff Letter - #ClzRqmnt
Global Id:	T0611161955
Action Type:	ENFORCEMENT
Date:	09/13/2010
Action:	File review
Global Id:	T0611161955
Action Type:	Other
Date:	02/16/2004
Action:	Leak Reported
Global Id:	T0611161955
Action Type:	RESPONSE
Date:	01/30/2009
Action:	Monitoring Report - Quarterly
Global Id:	T0611161955
Action Type:	RESPONSE
Date:	10/29/2004
Action:	Soil and Water Investigation Report
Global Id:	T0611161955
Action Type:	RESPONSE
Date:	01/30/2008
Action:	Well Installation Report
Global Id:	T0611161955
Action Type:	ENFORCEMENT

Map ID
Direction
Distance
Elevation

MAP FINDINGS

Site

Database(s)

EDR ID Number
EPA ID Number

FEDERAL EXPRESS (Continued)

S106103393

Date: 02/14/2006
Action: * Historical Enforcement - #9

LUST:

Global Id: T0611161955
Status: Open - Case Begin Date
Status Date: 02/08/2004

Global Id: T0611161955
Status: Open - Site Assessment
Status Date: 02/16/2004

Global Id: T0611161955
Status: Open - Site Assessment
Status Date: 07/28/2004

Global Id: T0611161955
Status: Open - Site Assessment
Status Date: 10/01/2004

Global Id: T0611161955
Status: Open - Site Assessment
Status Date: 01/24/2005

Global Id: T0611161955
Status: Open - Site Assessment
Status Date: 10/24/2007

Global Id: T0611161955
Status: Open - Verification Monitoring
Status Date: 10/24/2007

Global Id: T0611161955
Status: Completed - Case Closed
Status Date: 03/09/2012

LUST REG 4:

Region: 4
Regional Board: 04
County: Ventura
Facility Id: C04008
Status: Leak being confirmed
Substance: Diesel
Substance Quantity: Not reported
Local Case No: 04008
Case Type: Undefined
Abatement Method Used at the Site: Not reported
Global ID: T0611161955
W Global ID: Not reported
Staff: UNK
Local Agency: 56000L
Cross Street: AUTO CENTER DR
Enforcement Type: LFOR
Date Leak Discovered: 2/8/2004
Date Leak First Reported: 2/16/2004

Map ID
Direction
Distance
Elevation

MAP FINDINGS

Site

Database(s)

EDR ID Number
EPA ID Number

FEDERAL EXPRESS (Continued)

S106103393

Date Leak Record Entered: Not reported
Date Confirmation Began: 2/16/2004
Date Leak Stopped: 2/8/2004
Date Case Last Changed on Database: Not reported
Date the Case was Closed: Not reported
How Leak Discovered: Tank Closure
How Leak Stopped: Close Tank
Cause of Leak: UNK
Leak Source: UNK
Operator: Not reported
Water System: Not reported
Well Name: Not reported
Approx. Dist To Production Well (ft): Not reported
Source of Cleanup Funding: UNK
Preliminary Site Assessment Workplan Submitted: Not reported
Preliminary Site Assessment Began: Not reported
Pollution Characterization Began: Not reported
Remediation Plan Submitted: Not reported
Remedial Action Underway: Not reported
Post Remedial Action Monitoring Began: Not reported
Enforcement Action Date: Not reported
Historical Max MTBE Date: Not reported
Hist Max MTBE Conc in Groundwater: Not reported
Hist Max MTBE Conc in Soil: Not reported
Significant Interim Remedial Action Taken: Not reported
GW Qualifier: Not reported
Soil Qualifier: Not reported
Organization: Not reported
Owner Contact: Not reported
Responsible Party: ALAN JOHNSON
RP Address: 8950 CAL CENTER DRIVE, SUITE 370
Program: LUST
Lat/Long: 0 / 0
Local Agency Staff: DBW
Beneficial Use: Not reported
Priority: Not reported
Cleanup Fund Id: Not reported
Suspended: Not reported
Assigned Name: Not reported
Summary: Not reported

VENTURA CO. LUST:

Name: FEDERAL EXPRESS
Address: 3150 PASEO MERCADO
City: OXNARD
Region: VENTURA
Facility ID: 04008
Status: Pollution Characterization

CORTESE:

Name: FEDERAL EXPRESS
Address: 3150 PASEO MERCADO
City,State,Zip: OXNARD, CA 93030
Region: CORTESE
Envirostor Id: Not reported
Global ID: T0611161955

Map ID
Direction
Distance
Elevation

MAP FINDINGS

Site

Database(s)

EDR ID Number
EPA ID Number

FEDERAL EXPRESS (Continued)

S106103393

Site/Facility Type:	LUST CLEANUP SITE
Cleanup Status:	COMPLETED - CASE CLOSED
Status Date:	Not reported
Site Code:	Not reported
Latitude:	Not reported
Longitude:	Not reported
Owner:	Not reported
Enf Type:	Not reported
Swat R:	Not reported
Flag:	active
Order No:	Not reported
Waste Discharge System No:	Not reported
Effective Date:	Not reported
Region 2:	Not reported
WID Id:	Not reported
Solid Waste Id No:	Not reported
Waste Management Uit Name:	Not reported
File Name:	Active Open

NPDES:

Name:	FEDEX OXRA
Address:	3150 PASEO MERCADO
City,State,Zip:	OXNARD, CA 93036
Facility Status:	Not reported
NPDES Number:	Not reported
Region:	Not reported
Agency Number:	Not reported
Regulatory Measure ID:	Not reported
Place ID:	Not reported
Order Number:	Not reported
WDID:	4 56I005996
Regulatory Measure Type:	Industrial
Program Type:	Not reported
Adoption Date Of Regulatory Measure:	Not reported
Effective Date Of Regulatory Measure:	Not reported
Termination Date Of Regulatory Measure:	Not reported
Expiration Date Of Regulatory Measure:	Not reported
Discharge Address:	Not reported
Discharge Name:	Not reported
Discharge City:	Not reported
Discharge State:	Not reported
Discharge Zip:	Not reported
Status:	Active
Status Date:	04/17/1992
Operator Name:	Fed Ex
Operator Address:	3620 Hacks Cross Rd Bldg B
Operator City:	Memphis
Operator State:	Tennessee
Operator Zip:	38125

NPDES as of 03/2018:

NPDES Number:	Not reported
Status:	Not reported
Agency Number:	Not reported
Region:	4
Regulatory Measure ID:	192623
Order Number:	Not reported

Map ID
Direction
Distance
Elevation

MAP FINDINGS

Site

Database(s)

EDR ID Number
EPA ID Number

FEDERAL EXPRESS (Continued)

S106103393

Regulatory Measure Type:	Industrial
Place ID:	Not reported
WDID:	4 561005996
Program Type:	Not reported
Adoption Date Of Regulatory Measure:	Not reported
Effective Date Of Regulatory Measure:	Not reported
Expiration Date Of Regulatory Measure:	Not reported
Termination Date Of Regulatory Measure:	Not reported
Discharge Name:	Not reported
Discharge Address:	Not reported
Discharge City:	Not reported
Discharge State:	Not reported
Discharge Zip:	Not reported
Received Date:	05/09/2008
Processed Date:	04/17/1992
Status:	Active
Status Date:	04/17/1992
Place Size:	2.25
Place Size Unit:	Acres
Contact:	Larry Wingo
Contact Title:	Senior Environmental Specialist
Contact Phone:	817-606-4516
Contact Phone Ext:	Not reported
Contact Email:	lwwingo@fedex.com
Operator Name:	Fed Ex
Operator Address:	3541 Regional Pkwy
Operator City:	Santa Rosa
Operator State:	California
Operator Zip:	95403
Operator Contact:	Larry Wingo
Operator Contact Title:	Senior Environmental Specialist
Operator Contact Phone:	817-606-4516
Operator Contact Phone Ext:	Not reported
Operator Contact Email:	lwwingo@fedex.com
Operator Type:	Private Business
Developer:	Not reported
Developer Address:	Not reported
Developer City:	Not reported
Developer State:	Tennessee
Developer Zip:	Not reported
Developer Contact:	Not reported
Developer Contact Title:	Not reported
Constype Linear Utility Ind:	Not reported
Emergency Phone:	Not reported
Emergency Phone Ext:	Not reported
Constype Above Ground Ind:	Not reported
Constype Below Ground Ind:	Not reported
Constype Cable Line Ind:	Not reported
Constype Comm Line Ind:	Not reported
Constype Commercial Ind:	Not reported
Constype Electrical Line Ind:	Not reported
Constype Gas Line Ind:	Not reported
Constype Industrial Ind:	Not reported
Constype Other Description:	Not reported
Constype Other Ind:	Not reported
Constype Recons Ind:	Not reported
Constype Residential Ind:	Not reported

Map ID
Direction
Distance
Elevation

MAP FINDINGS

Site

Database(s)

EDR ID Number
EPA ID Number

FEDERAL EXPRESS (Continued)

S106103393

Constype Transport Ind:	Not reported
Constype Utility Description:	Not reported
Constype Utility Ind:	Not reported
Constype Water Sewer Ind:	Not reported
Dir Discharge Uswater Ind:	N
Receiving Water Name:	Revolon Slough
Certifier:	Bill Gebhart
Certifier Title:	Manager, EOS
Certification Date:	18-JUL-17
Primary Sic:	4215-Courier Services Except by Air
Secondary Sic:	Not reported
Tertiary Sic:	Not reported
NPDES Number:	CAS000001
Status:	Active
Agency Number:	0
Region:	4
Regulatory Measure ID:	192623
Order Number:	97-03-DWQ
Regulatory Measure Type:	Enrollee
Place ID:	Not reported
WDID:	4 561005996
Program Type:	Industrial
Adoption Date Of Regulatory Measure:	Not reported
Effective Date Of Regulatory Measure:	04/17/1992
Expiration Date Of Regulatory Measure:	Not reported
Termination Date Of Regulatory Measure:	Not reported
Discharge Name:	Fed Ex
Discharge Address:	3541 Regional Pkwy
Discharge City:	Santa Rosa
Discharge State:	California
Discharge Zip:	95403
Received Date:	Not reported
Processed Date:	Not reported
Status:	Not reported
Status Date:	Not reported
Place Size:	Not reported
Place Size Unit:	Not reported
Contact:	Not reported
Contact Title:	Not reported
Contact Phone:	Not reported
Contact Phone Ext:	Not reported
Contact Email:	Not reported
Operator Name:	Not reported
Operator Address:	Not reported
Operator City:	Not reported
Operator State:	Not reported
Operator Zip:	Not reported
Operator Contact:	Not reported
Operator Contact Title:	Not reported
Operator Contact Phone:	Not reported
Operator Contact Phone Ext:	Not reported
Operator Contact Email:	Not reported
Operator Type:	Not reported
Developer:	Not reported
Developer Address:	Not reported
Developer City:	Not reported

Map ID
Direction
Distance
Elevation

MAP FINDINGS

Site

Database(s)

EDR ID Number
EPA ID Number

FEDERAL EXPRESS (Continued)

S106103393

Developer State: Not reported
Developer Zip: Not reported
Developer Contact: Not reported
Developer Contact Title: Not reported
Constype Linear Utility Ind: Not reported
Emergency Phone: Not reported
Emergency Phone Ext: Not reported
Constype Above Ground Ind: Not reported
Constype Below Ground Ind: Not reported
Constype Cable Line Ind: Not reported
Constype Comm Line Ind: Not reported
Constype Commercial Ind: Not reported
Constype Electrical Line Ind: Not reported
Constype Gas Line Ind: Not reported
Constype Industrial Ind: Not reported
Constype Other Description: Not reported
Constype Other Ind: Not reported
Constype Recons Ind: Not reported
Constype Residential Ind: Not reported
Constype Transport Ind: Not reported
Constype Utility Description: Not reported
Constype Utility Ind: Not reported
Constype Water Sewer Ind: Not reported
Dir Discharge Uswater Ind: Not reported
Receiving Water Name: Not reported
Certifier: Not reported
Certifier Title: Not reported
Certification Date: Not reported
Primary Sic: Not reported
Secondary Sic: Not reported
Tertiary Sic: Not reported

Name: FEDEX OXRA
Address: 3150 PASEO MERCADO
City,State,Zip: OXNARD, CA 93036
Facility Status: Active
NPDES Number: CAS000001
Region: 4
Agency Number: 0
Regulatory Measure ID: 192623
Place ID: Not reported
Order Number: 97-03-DWQ
WDID: 4 56I005996
Regulatory Measure Type: Enrollee
Program Type: Industrial
Adoption Date Of Regulatory Measure: Not reported
Effective Date Of Regulatory Measure: 04/17/1992
Termination Date Of Regulatory Measure: Not reported
Expiration Date Of Regulatory Measure: Not reported
Discharge Address: 3620 Hacks Cross Rd Bldg B
Discharge Name: Fed Ex
Discharge City: Memphis
Discharge State: Tennessee
Discharge Zip: 38125
Status: Not reported
Status Date: Not reported

Map ID
Direction
Distance
Elevation

MAP FINDINGS

Site

Database(s)

EDR ID Number
EPA ID Number

FEDERAL EXPRESS (Continued)

S106103393

Operator Name:	Not reported
Operator Address:	Not reported
Operator City:	Not reported
Operator State:	Not reported
Operator Zip:	Not reported
NPDES as of 03/2018:	
NPDES Number:	Not reported
Status:	Not reported
Agency Number:	Not reported
Region:	4
Regulatory Measure ID:	192623
Order Number:	Not reported
Regulatory Measure Type:	Industrial
Place ID:	Not reported
WDID:	4 561005996
Program Type:	Not reported
Adoption Date Of Regulatory Measure:	Not reported
Effective Date Of Regulatory Measure:	Not reported
Expiration Date Of Regulatory Measure:	Not reported
Termination Date Of Regulatory Measure:	Not reported
Discharge Name:	Not reported
Discharge Address:	Not reported
Discharge City:	Not reported
Discharge State:	Not reported
Discharge Zip:	Not reported
Received Date:	05/09/2008
Processed Date:	04/17/1992
Status:	Active
Status Date:	04/17/1992
Place Size:	2.25
Place Size Unit:	Acres
Contact:	Larry Wingo
Contact Title:	Senior Environmental Specialist
Contact Phone:	817-606-4516
Contact Phone Ext:	Not reported
Contact Email:	lwwingo@fedex.com
Operator Name:	Fed Ex
Operator Address:	3541 Regional Pkwy
Operator City:	Santa Rosa
Operator State:	California
Operator Zip:	95403
Operator Contact:	Larry Wingo
Operator Contact Title:	Senior Environmental Specialist
Operator Contact Phone:	817-606-4516
Operator Contact Phone Ext:	Not reported
Operator Contact Email:	lwwingo@fedex.com
Operator Type:	Private Business
Developer:	Not reported
Developer Address:	Not reported
Developer City:	Not reported
Developer State:	Tennessee
Developer Zip:	Not reported
Developer Contact:	Not reported
Developer Contact Title:	Not reported
Constype Linear Utility Ind:	Not reported
Emergency Phone:	Not reported
Emergency Phone Ext:	Not reported

Map ID
Direction
Distance
Elevation

MAP FINDINGS

Site

Database(s)

EDR ID Number
EPA ID Number

FEDERAL EXPRESS (Continued)

S106103393

Constype Above Ground Ind:	Not reported
Constype Below Ground Ind:	Not reported
Constype Cable Line Ind:	Not reported
Constype Comm Line Ind:	Not reported
Constype Commercial Ind:	Not reported
Constype Electrical Line Ind:	Not reported
Constype Gas Line Ind:	Not reported
Constype Industrial Ind:	Not reported
Constype Other Description:	Not reported
Constype Other Ind:	Not reported
Constype Recons Ind:	Not reported
Constype Residential Ind:	Not reported
Constype Transport Ind:	Not reported
Constype Utility Description:	Not reported
Constype Utility Ind:	Not reported
Constype Water Sewer Ind:	Not reported
Dir Discharge Uswater Ind:	N
Receiving Water Name:	Revolon Slough
Certifier:	Bill Gebhart
Certifier Title:	Manager, EOS
Certification Date:	18-JUL-17
Primary Sic:	4215-Courier Services Except by Air
Secondary Sic:	Not reported
Tertiary Sic:	Not reported
NPDES Number:	CAS000001
Status:	Active
Agency Number:	0
Region:	4
Regulatory Measure ID:	192623
Order Number:	97-03-DWQ
Regulatory Measure Type:	Enrollee
Place ID:	Not reported
WDID:	4 56I005996
Program Type:	Industrial
Adoption Date Of Regulatory Measure:	Not reported
Effective Date Of Regulatory Measure:	04/17/1992
Expiration Date Of Regulatory Measure:	Not reported
Termination Date Of Regulatory Measure:	Not reported
Discharge Name:	Fed Ex
Discharge Address:	3541 Regional Pkwy
Discharge City:	Santa Rosa
Discharge State:	California
Discharge Zip:	95403
Received Date:	Not reported
Processed Date:	Not reported
Status:	Not reported
Status Date:	Not reported
Place Size:	Not reported
Place Size Unit:	Not reported
Contact:	Not reported
Contact Title:	Not reported
Contact Phone:	Not reported
Contact Phone Ext:	Not reported
Contact Email:	Not reported
Operator Name:	Not reported
Operator Address:	Not reported

Map ID
Direction
Distance
Elevation

MAP FINDINGS

Site

Database(s)

EDR ID Number
EPA ID Number

FEDERAL EXPRESS (Continued)

S106103393

Operator City:	Not reported
Operator State:	Not reported
Operator Zip:	Not reported
Operator Contact:	Not reported
Operator Contact Title:	Not reported
Operator Contact Phone:	Not reported
Operator Contact Phone Ext:	Not reported
Operator Contact Email:	Not reported
Operator Type:	Not reported
Developer:	Not reported
Developer Address:	Not reported
Developer City:	Not reported
Developer State:	Not reported
Developer Zip:	Not reported
Developer Contact:	Not reported
Developer Contact Title:	Not reported
Constype Linear Utility Ind:	Not reported
Emergency Phone:	Not reported
Emergency Phone Ext:	Not reported
Constype Above Ground Ind:	Not reported
Constype Below Ground Ind:	Not reported
Constype Cable Line Ind:	Not reported
Constype Comm Line Ind:	Not reported
Constype Commercial Ind:	Not reported
Constype Electrical Line Ind:	Not reported
Constype Gas Line Ind:	Not reported
Constype Industrial Ind:	Not reported
Constype Other Description:	Not reported
Constype Other Ind:	Not reported
Constype Recons Ind:	Not reported
Constype Residential Ind:	Not reported
Constype Transport Ind:	Not reported
Constype Utility Description:	Not reported
Constype Utility Ind:	Not reported
Constype Water Sewer Ind:	Not reported
Dir Discharge Uswater Ind:	Not reported
Receiving Water Name:	Not reported
Certifier:	Not reported
Certifier Title:	Not reported
Certification Date:	Not reported
Primary Sic:	Not reported
Secondary Sic:	Not reported
Tertiary Sic:	Not reported

WDS:

Name:	FEDERAL EXPRESS
Address:	3150 Paseo Mercado
City:	OXNARD
Facility ID:	4 56I005996
Facility Type:	Industrial - Facility that treats and/or disposes of liquid or semisolid wastes from any servicing, producing, manufacturing or processing operation of whatever nature, including mining, gravel washing, geothermal operations, air conditioning, ship building and repairing, oil production, storage and disposal operations, water pumping.
Facility Status:	Active - Any facility with a continuous or seasonal discharge that is

Map ID
Direction
Distance
Elevation

MAP FINDINGS

Site

Database(s)

EDR ID Number
EPA ID Number

FEDERAL EXPRESS (Continued)

S106103393

NPDES Number: under Waste Discharge Requirements.
CAS000001 The 1st 2 characters designate the state. The remaining 7
are assigned by the Regional Board

Subregion: 4

Facility Telephone: 8059880893

Facility Contact: SENIOR MANAGER

Agency Name: FEDERAL EXPRESS

Agency Address: 3150 Paseo Mercado

Agency City,St,Zip: Oxnard 930368918

Agency Contact: SR MGR

Agency Telephone: 8059880893

Agency Type: Private

SIC Code: 0

SIC Code 2: Not reported

Primary Waste Type: Not reported

Primary Waste: Not reported

Waste Type2: Not reported

Waste2: Not reported

Primary Waste Type: Not reported

Secondary Waste: Not reported

Secondary Waste Type: Not reported

Design Flow: 0

Baseline Flow: 0

Reclamation: Not reported

POTW: Not reported

Treat To Water: Minor Threat to Water Quality. A violation of a regional board order
should cause a relatively minor impairment of beneficial uses compared
to a major or minor threat. Not: All nurds without a TTWQ will be
considered a minor threat to water quality unless coded at a higher
Level. A Zero (0) may be used to code those NURDS that are found to
represent no threat to water quality.

Complexity: Category C - Facilities having no waste treatment systems, such as
cooling water dischargers or those who must comply through best
management practices, facilities with passive waste treatment and
disposal systems, such as septic systems with subsurface disposal, or
dischargers having waste storage systems with land disposal such as
dairy waste ponds.

CIWQS:

Name: FEDEX OXRA

Address: 3150 PASEO MERCADO

City,State,Zip: OXNARD, CA 93036

Agency: Fed Ex

Agency Address: 3620 Hacks Cross Rd Bldg B, Memphis, TN 38125

Place/Project Type: Industrial - Courier Services Except by Air

SIC/NAICS: 4215

Region: 4

Program: INDSTW

Regulatory Measure Status: Active

Regulatory Measure Type: Storm water industrial

Order Number: 2014-0057-DWQ

WDID: 4 56I005996

NPDES Number: CAS000001

Adoption Date: Not reported

Effective Date: 04/17/1992

Termination Date: Not reported

Expiration/Review Date: Not reported

Map ID
Direction
Distance
Elevation

MAP FINDINGS

Site

Database(s)

EDR ID Number
EPA ID Number

FEDERAL EXPRESS (Continued)

S106103393

Design Flow: Not reported
Major/Minor: Not reported
Complexity: Not reported
TTWQ: Not reported
Enforcement Actions within 5 years: 0
Violations within 5 years: 0
Latitude: 34.22885
Longitude: -119.1468

CERS:

Name: FEDEX OXRA
Address: 3150 PASEO MERCADO
City,State,Zip: OXNARD, CA 93036
Site ID: 531898
CERS ID: 224279
CERS Description: Industrial Facility Storm Water

Violations:

Site ID: 531898
Site Name: FedEx OXRA
Violation Date: 07-01-2010
Citation: 2014-0057-DWQ - Industrial General Permit
Violation Description: SW - Late Report
Violation Notes: Failure to submit missing 2009-10 annual report
Violation Division: Water Boards
Violation Program: INDSTW
Violation Source: SMARTS,

Site ID: 531898
Site Name: FedEx OXRA
Violation Date: 07-01-2013
Citation: 2014-0057-DWQ - Industrial General Permit
Violation Description: SW - Late Report
Violation Notes: failure to submit 2012-13 annual report
Violation Division: Water Boards
Violation Program: INDSTW
Violation Source: SMARTS,

Site ID: 531898
Site Name: FedEx OXRA
Violation Date: 03-23-2016
Citation: 2014-0057-DWQ - Industrial General Permit
Violation Description: SW - Late Report
Violation Notes: failure to submit missing 2014-15 annual report
Violation Division: Water Boards
Violation Program: INDSTW
Violation Source: SMARTS,

Evaluation:

Eval General Type: Compliance Evaluation Inspection
Eval Date: 01-23-2004
Violations Found: No
Eval Type: Industrial Storm Water Compliance Evaluation
Eval Notes: They were in compliance during the inspection. They just do loading and unloading mails at the facility.
Eval Division: Water Boards
Eval Program: INDSTW

Map ID
Direction
Distance
Elevation

MAP FINDINGS

Site

Database(s)

EDR ID Number
EPA ID Number

FEDERAL EXPRESS (Continued)

S106103393

Eval Source: SMARTS,

Enforcement Action:

Site ID: 531898
Site Name: FedEx OXRA
Site Address: 3150 PASEO MERCADO
Site City: OXNARD
Site Zip: 93036
Enf Action Date: 03-23-2016
Enf Action Type: Industrial Storm Water Enforcement
Enf Action Description: Industrial Storm Water Enforcement
Enf Action Notes: NNC for failure to submit 2009-10, 2012-12, 2014-15
Enf Action Division: Water Boards
Enf Action Program: INDSTW
Enf Action Source: SMARTS,

Site ID: 531898
Site Name: FedEx OXRA
Site Address: 3150 PASEO MERCADO
Site City: OXNARD
Site Zip: 93036
Enf Action Date: 04-25-2016
Enf Action Type: Notice of Violation
Enf Action Description: Notice of Violation
Enf Action Notes: NOV for failure to submit 2009-2010, 2012-2013, 2013-2014 annual reports
Enf Action Division: Water Boards
Enf Action Program: INDSTW
Enf Action Source: SMARTS,

Affiliation:

Affiliation Type Desc: Owner/Operator
Entity Name: Fed Ex
Entity Title: Operator
Affiliation Address: 3620 Hacks Cross Rd Bldg B
Affiliation City: Memphis
Affiliation State: TN
Affiliation Country: Not reported
Affiliation Zip: 38125
Affiliation Phone: ,

Name: FEDERAL EXPRESS
Address: 3150 PASEO MERCADO
City,State,Zip: OXNARD, CA 93030
Site ID: 229016
CERS ID: T0611161955
CERS Description: Leaking Underground Storage Tank Cleanup Site

Affiliation:

Affiliation Type Desc: Regional Board Caseworker
Entity Name: DANIEL PIROTTON - LOS ANGELES RWQCB (REGION 4)
Entity Title: Not reported
Affiliation Address: Not reported
Affiliation City: R4 UNKNOWN
Affiliation State: CA
Affiliation Country: Not reported

Map ID
Direction
Distance
Elevation

MAP FINDINGS

Site

Database(s)

EDR ID Number
EPA ID Number

FEDERAL EXPRESS (Continued)

S106103393

Affiliation Zip: Not reported
Affiliation Phone: 2135766714,

S91
WNW
1/4-1/2
0.405 mi.
2141 ft.

QUINN COMPANY
2300 N ROSE AVE
OXNARD, CA 93030
Site 1 of 3 in cluster S

CPS-SLIC
HIST UST
CERS

U001579842
N/A

Relative:
Higher

Actual:
87 ft.

CPS-SLIC:
Name: FORMER QUINN EQUIPMENT FACILITY
Address: 2300 N. ROSE AVE
City,State,Zip: OXNARD, CA 93030
Region: STATE
Facility Status: Completed - Case Closed
Status Date: 08/18/1995
Global Id: SLT43255253
Lead Agency: LOS ANGELES RWQCB (REGION 4)
Lead Agency Case Number: Not reported
Latitude: 34.192243163434
Longitude: -119.182942300954
Case Type: Cleanup Program Site
Case Worker: Not reported
Local Agency: Not reported
RB Case Number: 0430
File Location: Not reported
Potential Media Affected: Not reported
Potential Contaminants of Concern: Not reported
Site History: Not reported

[Click here to access the California GeoTracker records for this facility:](#)

HIST UST:

Name: QUINN COMPANY
Address: 2300 N ROSE AVE
City,State,Zip: OXNARD, CA 93030
File Number: Not reported
URL: Not reported
Region: STATE
Facility ID: 00000058359
Facility Type: Other
Other Type: TRACTOR REPAIR
Contact Name: BILL BRENSEL
Telephone: 8054852171
Owner Name: MCGAELIC GROUP
Owner Address: 1810 LOCKWOOD ST.
Owner City,St,Zip: OXNARD, CA 93030
Total Tanks: 0010

Tank Num: 001
Container Num: #1
Year Installed: Not reported
Tank Capacity: 00001000
Tank Used for: PRODUCT
Type of Fuel: Not reported
Container Construction Thickness: 3/8

Map ID
Direction
Distance
Elevation

MAP FINDINGS

Site

Database(s)

EDR ID Number
EPA ID Number

QUINN COMPANY (Continued)

U001579842

Leak Detection:	None
Tank Num:	001
Container Num:	1
Year Installed:	Not reported
Tank Capacity:	00001000
Tank Used for:	PRODUCT
Type of Fuel:	Not reported
Container Construction Thickness:	Not reported
Leak Detection:	None
Tank Num:	002
Container Num:	2
Year Installed:	Not reported
Tank Capacity:	00001000
Tank Used for:	WASTE
Type of Fuel:	WASTE OIL
Container Construction Thickness:	Not reported
Leak Detection:	None
Tank Num:	002
Container Num:	#2
Year Installed:	Not reported
Tank Capacity:	00001000
Tank Used for:	WASTE
Type of Fuel:	WASTE OIL
Container Construction Thickness:	Not reported
Leak Detection:	None
Tank Num:	003
Container Num:	#3
Year Installed:	Not reported
Tank Capacity:	00000000
Tank Used for:	PRODUCT
Type of Fuel:	Not reported
Container Construction Thickness:	Not reported
Leak Detection:	None
Tank Num:	003
Container Num:	3
Year Installed:	Not reported
Tank Capacity:	00000000
Tank Used for:	PRODUCT
Type of Fuel:	Not reported
Container Construction Thickness:	Not reported
Leak Detection:	None
Tank Num:	004
Container Num:	#4
Year Installed:	Not reported
Tank Capacity:	00001000
Tank Used for:	PRODUCT
Type of Fuel:	DIESEL
Container Construction Thickness:	3/8
Leak Detection:	Stock Inventor, Pressure Test
Tank Num:	004

Map ID
Direction
Distance
Elevation

MAP FINDINGS

Site

Database(s)

EDR ID Number
EPA ID Number

QUINN COMPANY (Continued)

U001579842

Container Num: 4
Year Installed: Not reported
Tank Capacity: 00001000
Tank Used for: PRODUCT
Type of Fuel: DIESEL
Container Construction Thickness: Not reported
Leak Detection: None

Tank Num: 005
Container Num: 5
Year Installed: Not reported
Tank Capacity: 00001000
Tank Used for: WASTE
Type of Fuel: WASTE OIL
Container Construction Thickness: Not reported
Leak Detection: None

Tank Num: 005
Container Num: #5
Year Installed: Not reported
Tank Capacity: 00001000
Tank Used for: PRODUCT
Type of Fuel: WASTE OIL
Container Construction Thickness: 3/8
Leak Detection: None

Tank Num: 006
Container Num: #6
Year Installed: Not reported
Tank Capacity: 00000000
Tank Used for: WASTE
Type of Fuel: Not reported
Container Construction Thickness: 1/2
Leak Detection: Not reported

Tank Num: 006
Container Num: 6
Year Installed: Not reported
Tank Capacity: 00000000
Tank Used for: WASTE
Type of Fuel: Not reported
Container Construction Thickness: 1/2
Leak Detection: None

Tank Num: 007
Container Num: 7
Year Installed: Not reported
Tank Capacity: 00010000
Tank Used for: PRODUCT
Type of Fuel: DIESEL
Container Construction Thickness: Not reported
Leak Detection: None

Tank Num: 007
Container Num: #7
Year Installed: Not reported
Tank Capacity: 00010000

Map ID
Direction
Distance
Elevation

MAP FINDINGS

Site

Database(s)

EDR ID Number
EPA ID Number

QUINN COMPANY (Continued)

U001579842

Tank Used for: PRODUCT
Type of Fuel: DIESEL
Container Construction Thickness: Not reported
Leak Detection: None

Tank Num: 008
Container Num: 8
Year Installed: Not reported
Tank Capacity: 00010000
Tank Used for: PRODUCT
Type of Fuel: UNLEADED
Container Construction Thickness: Not reported
Leak Detection: None

Tank Num: 008
Container Num: #8
Year Installed: Not reported
Tank Capacity: 00000000
Tank Used for: PRODUCT
Type of Fuel: UNLEADED
Container Construction Thickness: Not reported
Leak Detection: None

Tank Num: 009
Container Num: 9
Year Installed: Not reported
Tank Capacity: 00000000
Tank Used for: WASTE
Type of Fuel: WASTE OIL
Container Construction Thickness: 6
Leak Detection: None

Tank Num: 009
Container Num: #9
Year Installed: Not reported
Tank Capacity: 00000000
Tank Used for: WASTE
Type of Fuel: WASTE OIL
Container Construction Thickness: 6
Leak Detection: None

Tank Num: 010
Container Num: 10
Year Installed: Not reported
Tank Capacity: 00000000
Tank Used for: WASTE
Type of Fuel: Not reported
Container Construction Thickness: Not reported
Leak Detection: None

Tank Num: 010
Container Num: #10
Year Installed: Not reported
Tank Capacity: 00000000
Tank Used for: WASTE
Type of Fuel: Not reported
Container Construction Thickness: Not reported

Map ID
Direction
Distance
Elevation

MAP FINDINGS

Site

Database(s)

EDR ID Number
EPA ID Number

QUINN COMPANY (Continued)

U001579842

Leak Detection: None

Tank Num: 011
Container Num: 11
Year Installed: Not reported
Tank Capacity: 00010000
Tank Used for: PRODUCT
Type of Fuel: REGULAR
Container Construction Thickness: Not reported
Leak Detection: None

Tank Num: 012
Container Num: 12
Year Installed: Not reported
Tank Capacity: 00001000
Tank Used for: PRODUCT
Type of Fuel: Not reported
Container Construction Thickness: Not reported
Leak Detection: None

Tank Num: 013
Container Num: 13
Year Installed: Not reported
Tank Capacity: 00000050
Tank Used for: PRODUCT
Type of Fuel: 06
Container Construction Thickness: Not reported
Leak Detection: None

CERS:

Name: FORMER QUINN EQUIPMENT FACILITY
Address: 2300 N. ROSE AVE
City,State,Zip: OXNARD, CA 93030
Site ID: 240150
CERS ID: SLT43255253
CERS Description: Cleanup Program Site

**92
NNW
1/4-1/2
0.408 mi.
2156 ft.**

**LEXUS OF OXNARD
1621 AUTO CENTER DR.
OXNARD, CA 93030**

**LUST S105181175
Cortese N/A
CERS**

**Relative:
Higher**

LUST:

**Actual:
89 ft.**

Name: LEXUS OF OXNARD
Address: 1621 AUTO CENTER DR
City,State,Zip: OXNARD, CA 93030
Lead Agency: VENTURA COUNTY
Case Type: LUST Cleanup Site
Geo Track: http://geotracker.waterboards.ca.gov/profile_report.asp?global_id=T061110805
Global Id: T061110805
Latitude: 34.2281158
Longitude: -119.1579663
Status: Completed - Case Closed
Status Date: 10/26/2007
Case Worker: EKO
RB Case Number: 930300925

Map ID
Direction
Distance
Elevation

MAP FINDINGS

Site

Database(s)

EDR ID Number
EPA ID Number

LEXUS OF OXNARD (Continued)

S105181175

Local Agency: VENTURA COUNTY
File Location: Not reported
Local Case Number: Not reported
Potential Media Affect: Under Investigation
Potential Contaminants of Concern: Gasoline
Site History: Not reported

LUST:

Global Id: T061110805
Contact Type: Local Agency Caseworker
Contact Name: ERIN K. O'CONNELL
Organization Name: VENTURA COUNTY
Address: 800 S. VICTORIA AVE
City: VENTURA
Email: erin.oconnell@ventura.org
Phone Number: Not reported

Global Id: T061110805
Contact Type: Regional Board Caseworker
Contact Name: UNKNOWN
Organization Name: LOS ANGELES RWQCB (REGION 4)
Address: 320 W 4TH STREET
City: LOS ANGELES
Email: Not reported
Phone Number: Not reported

LUST:

Global Id: T061110805
Action Type: Other
Date: 10/18/2001
Action: Leak Discovery

Global Id: T061110805
Action Type: Other
Date: 12/12/2001
Action: Leak Reported

LUST:

Global Id: T061110805
Status: Open - Case Begin Date
Status Date: 10/18/2001

Global Id: T061110805
Status: Completed - Case Closed
Status Date: 10/26/2007

Name: LEXUS OF OXNARD
Address: 1621 AUTO CENTER DR.
City,State,Zip: OXNARD, CA 93030
Lead Agency: VENTURA COUNTY
Case Type: LUST Cleanup Site
Geo Track: http://geotracker.waterboards.ca.gov/profile_report.asp?global_id=T0611125329
Global Id: T0611125329
Latitude: 34.2281158
Longitude: -119.1579663
Status: Completed - Case Closed

Map ID
Direction
Distance
Elevation

MAP FINDINGS

Site

Database(s)

EDR ID Number
EPA ID Number

LEXUS OF OXNARD (Continued)

S105181175

Status Date: 04/23/2002
Case Worker: Not reported
RB Case Number: C01031
Local Agency: OXNARD, CITY OF
File Location: Not reported
Local Case Number: 01031
Potential Media Affect: Under Investigation
Potential Contaminants of Concern: Gasoline
Site History: Not reported

LUST:

Global Id: T0611125329
Contact Type: Regional Board Caseworker
Contact Name: DANIEL PIROTTON
Organization Name: LOS ANGELES RWQCB (REGION 4)
Address: Not reported
City: R4 UNKNOWN
Email: dpirotton@waterboards.ca.gov
Phone Number: 2135766714

LUST:

Global Id: T0611125329
Action Type: ENFORCEMENT
Date: 04/23/2002
Action: Closure/No Further Action Letter

Global Id: T0611125329
Action Type: REMEDIATION
Date: 10/18/2001
Action: Excavation

Global Id: T0611125329
Action Type: Other
Date: 10/18/2001
Action: Leak Stopped

Global Id: T0611125329
Action Type: Other
Date: 10/18/2001
Action: Leak Discovery

Global Id: T0611125329
Action Type: ENFORCEMENT
Date: 01/01/2016
Action: File review

Global Id: T0611125329
Action Type: Other
Date: 12/12/2001
Action: Leak Reported

LUST:

Global Id: T0611125329
Status: Open - Case Begin Date
Status Date: 10/18/2001

Global Id: T0611125329

Map ID
Direction
Distance
Elevation

MAP FINDINGS

Site

Database(s)

EDR ID Number
EPA ID Number

LEXUS OF OXNARD (Continued)

S105181175

Status: Completed - Case Closed
Status Date: 04/23/2002

LUST REG 4:

Region: 4
Regional Board: 04
County: Ventura
Facility Id: C01031
Status: Case Closed
Substance: Gasoline
Substance Quantity: Not reported
Local Case No: 01031
Case Type: Undefined
Abatement Method Used at the Site: Not reported
Global ID: T0611125329
W Global ID: Not reported
Staff: UNK
Local Agency: 56000L
Cross Street: ROSE AVE.
Enforcement Type: CLOS
Date Leak Discovered: 10/18/2001
Date Leak First Reported: 12/12/2001
Date Leak Record Entered: Not reported
Date Confirmation Began: Not reported
Date Leak Stopped: 10/18/2001
Date Case Last Changed on Database: Not reported
Date the Case was Closed: 4/23/2002
How Leak Discovered: Tank Closure
How Leak Stopped: Close Tank
Cause of Leak: UNK
Leak Source: UNK
Operator: Not reported
Water System: Not reported
Well Name: Not reported
Approx. Dist To Production Well (ft): 1126.0455125661842096872254567
Source of Cleanup Funding: UNK
Preliminary Site Assessment Workplan Submitted: Not reported
Preliminary Site Assessment Began: Not reported
Pollution Characterization Began: Not reported
Remediation Plan Submitted: Not reported
Remedial Action Underway: Not reported
Post Remedial Action Monitoring Began: Not reported
Enforcement Action Date: Not reported
Historical Max MTBE Date: Not reported
Hist Max MTBE Conc in Groundwater: Not reported
Hist Max MTBE Conc in Soil: Not reported
Significant Interim Remedial Action Taken: Not reported
GW Qualifier: Not reported
Soil Qualifier: Not reported
Organization: Not reported
Owner Contact: Not reported
Responsible Party: RON HOLMES
RP Address: 505 PARK AVE. #900
Program: LUST
Lat/Long: 34.228343 / -1
Local Agency Staff: EHD

Map ID
Direction
Distance
Elevation

MAP FINDINGS

Site

Database(s)

EDR ID Number
EPA ID Number

LEXUS OF OXNARD (Continued)

S105181175

Beneficial Use:	Not reported	
Priority:	Not reported	
Cleanup Fund Id:	Not reported	
Suspended:	Not reported	
Assigned Name:	Not reported	
Summary:	Not reported	
Region:	4	
Regional Board:	04	
County:	Ventura	
Facility Id:	930300925	
Status:	Not reported	
Substance:	Gasoline	
Substance Quantity:	Not reported	
Local Case No:	Not reported	
Case Type:	Undefined	
Abatement Method Used at the Site:		Not reported
Global ID:	T061110805	
W Global ID:	Not reported	
Staff:	Not reported	
Local Agency:	Not reported	
Cross Street:	ROSE AVE	
Enforcement Type:	Not reported	
Date Leak Discovered:	10/18/2001	
Date Leak First Reported:		12/12/2001
Date Leak Record Entered:	Not reported	
Date Confirmation Began:	Not reported	
Date Leak Stopped:	Not reported	
Date Case Last Changed on Database:		12/12/2001
Date the Case was Closed:		Not reported
How Leak Discovered:	OM	
How Leak Stopped:	Not reported	
Cause of Leak:	UNK	
Leak Source:	UNK	
Operator:	RON HOLMES	
Water System:	Not reported	
Well Name:	Not reported	
Approx. Dist To Production Well (ft):		1126.0455125661842096872254567
Source of Cleanup Funding:		UNK
Preliminary Site Assessment Workplan Submitted:	Not reported	
Preliminary Site Assessment Began:	Not reported	
Pollution Characterization Began:	Not reported	
Remediation Plan Submitted:	Not reported	
Remedial Action Underway:	Not reported	
Post Remedial Action Monitoring Began:	Not reported	
Enforcement Action Date:	Not reported	
Historical Max MTBE Date:	Not reported	
Hist Max MTBE Conc in Groundwater:	Not reported	
Hist Max MTBE Conc in Soil:	Not reported	
Significant Interim Remedial Action Taken:	Not reported	
GW Qualifier:	Not reported	
Soil Qualifier:	Not reported	
Organization:	Not reported	
Owner Contact:	Not reported	
Responsible Party:	RON HOLMES	
RP Address:	505 PARK AVE. #900	
Program:	LUST	

Map ID
Direction
Distance
Elevation

MAP FINDINGS

Site

Database(s)

EDR ID Number
EPA ID Number

LEXUS OF OXNARD (Continued)

S105181175

Lat/Long: 34.228343 / -1
Local Agency Staff: Not reported
Beneficial Use: Not reported
Priority: Not reported
Cleanup Fund Id: Not reported
Suspended: Not reported
Assigned Name: Not reported
Summary: Haz Mat incident report filed

VENTURA CO. LUST:

Name: LEXUS OF OXNARD
Address: 1621 AUTO CENTER DR.
City: OXNARD
Region: VENTURA
Facility ID: 01031
Status: Case Closed

CORTESE:

Name: LEXUS OF OXNARD
Address: 1621 AUTO CENTER DR.
City,State,Zip: OXNARD, CA 93030
Region: CORTESE
Envirostor Id: Not reported
Global ID: T0611125329
Site/Facility Type: LUST CLEANUP SITE
Cleanup Status: COMPLETED - CASE CLOSED
Status Date: Not reported
Site Code: Not reported
Latitude: Not reported
Longitude: Not reported
Owner: Not reported
Enf Type: Not reported
Swat R: Not reported
Flag: active
Order No: Not reported
Waste Discharge System No: Not reported
Effective Date: Not reported
Region 2: Not reported
WID Id: Not reported
Solid Waste Id No: Not reported
Waste Management Uit Name: Not reported
File Name: Active Open

Name: LEXUS OF OXNARD
Address: 1621 AUTO CENTER DR
City,State,Zip: OXNARD, CA 93030
Region: CORTESE
Envirostor Id: Not reported
Global ID: T061110805
Site/Facility Type: LUST CLEANUP SITE
Cleanup Status: COMPLETED - CASE CLOSED
Status Date: Not reported
Site Code: Not reported
Latitude: Not reported
Longitude: Not reported
Owner: Not reported

Map ID
Direction
Distance
Elevation

MAP FINDINGS

Site

Database(s)

EDR ID Number
EPA ID Number

LEXUS OF OXNARD (Continued)

S105181175

Enf Type: Not reported
Swat R: Not reported
Flag: active
Order No: Not reported
Waste Discharge System No: Not reported
Effective Date: Not reported
Region 2: Not reported
WID Id: Not reported
Solid Waste Id No: Not reported
Waste Management Uit Name: Not reported
File Name: Active Open

CERS:

Name: LEXUS OF OXNARD
Address: 1621 AUTO CENTER DR
City,State,Zip: OXNARD, CA 93030
Site ID: 229221
CERS ID: T061110805
CERS Description: Leaking Underground Storage Tank Cleanup Site

Affiliation:

Affiliation Type Desc: Local Agency Caseworker
Entity Name: ERIN K. O'CONNELL - VENTURA COUNTY
Entity Title: Not reported
Affiliation Address: 800 S. VICTORIA AVE
Affiliation City: VENTURA
Affiliation State: CA
Affiliation Country: Not reported
Affiliation Zip: Not reported
Affiliation Phone: ,

Affiliation Type Desc: Regional Board Caseworker
Entity Name: UNKNOWN - LOS ANGELES RWQCB (REGION 4)
Entity Title: Not reported
Affiliation Address: 320 W 4TH STREET
Affiliation City: LOS ANGELES
Affiliation State: CA
Affiliation Country: Not reported
Affiliation Zip: Not reported
Affiliation Phone: ,

Name: LEXUS OF OXNARD
Address: 1621 AUTO CENTER DR.
City,State,Zip: OXNARD, CA 93030
Site ID: 202612
CERS ID: T0611125329
CERS Description: Leaking Underground Storage Tank Cleanup Site

Affiliation:

Affiliation Type Desc: Regional Board Caseworker
Entity Name: DANIEL PIROTON - LOS ANGELES RWQCB (REGION 4)
Entity Title: Not reported
Affiliation Address: Not reported
Affiliation City: R4 UNKNOWN
Affiliation State: CA
Affiliation Country: Not reported
Affiliation Zip: Not reported

Map ID
Direction
Distance
Elevation

MAP FINDINGS

Site

Database(s)

EDR ID Number
EPA ID Number

LEXUS OF OXNARD (Continued)

S105181175

Affiliation Phone: 2135766714,

T93
ENE
1/4-1/2
0.432 mi.
2279 ft.

AUTO FUELS INC
2460 AUTO CENTER DR
OXNARD, CA 93036

Site 1 of 2 in cluster T

LUST
Cortese
HAZNET
CERS
HWTS

U003101581
N/A

Relative:
Lower

Actual:
78 ft.

LUST:

Name: PAYMARD MOBIL
Address: 2460 AUTO CENTER DR
City,State,Zip: OXNARD, CA 93030
Lead Agency: LOS ANGELES RWQCB (REGION 4)
Case Type: LUST Cleanup Site
Geo Track: http://geotracker.waterboards.ca.gov/profile_report.asp?global_id=T0611152703
Global Id: T0611152703
Latitude: 34.224299609
Longitude: -119.141745815
Status: Completed - Case Closed
Status Date: 01/17/2014
Case Worker: DPP
RB Case Number: C-03043
Local Agency: Not reported
File Location: Regional Board
Local Case Number: Not reported
Potential Media Affect: Other Groundwater (uses other than drinking water)
Potential Contaminants of Concern: Gasoline
Site History: Not reported

LUST:

Global Id: T0611152703
Contact Type: Regional Board Caseworker
Contact Name: DANIEL PIROTTON
Organization Name: LOS ANGELES RWQCB (REGION 4)
Address: Not reported
City: R4 UNKNOWN
Email: dpirotton@waterboards.ca.gov
Phone Number: 2135766714

LUST:

Global Id: T0611152703
Action Type: ENFORCEMENT
Date: 07/27/2004
Action: * Historical Enforcement - #17

Global Id: T0611152703
Action Type: ENFORCEMENT
Date: 12/01/2004
Action: * Historical Enforcement - #22

Global Id: T0611152703
Action Type: ENFORCEMENT
Date: 12/19/2003
Action: * Historical Enforcement - #4

Global Id: T0611152703
Action Type: ENFORCEMENT

Map ID
Direction
Distance
Elevation

MAP FINDINGS

Site

Database(s)

EDR ID Number
EPA ID Number

AUTO FUELS INC (Continued)

U003101581

Date:	10/20/2003
Action:	File review - #2
Global Id:	T0611152703
Action Type:	ENFORCEMENT
Date:	09/18/2003
Action:	Notice of Responsibility - #1
Global Id:	T0611152703
Action Type:	ENFORCEMENT
Date:	03/05/2004
Action:	* Historical Enforcement - #10
Global Id:	T0611152703
Action Type:	ENFORCEMENT
Date:	04/08/2004
Action:	* Historical Enforcement - #12
Global Id:	T0611152703
Action Type:	ENFORCEMENT
Date:	03/02/2004
Action:	* Historical Enforcement - #9
Global Id:	T0611152703
Action Type:	ENFORCEMENT
Date:	06/23/2004
Action:	* Historical Enforcement - #15
Global Id:	T0611152703
Action Type:	ENFORCEMENT
Date:	03/22/2004
Action:	* Historical Enforcement - #11
Global Id:	T0611152703
Action Type:	ENFORCEMENT
Date:	10/25/2004
Action:	Verbal Communication - #19
Global Id:	T0611152703
Action Type:	ENFORCEMENT
Date:	03/09/2005
Action:	* Historical Enforcement - #25
Global Id:	T0611152703
Action Type:	ENFORCEMENT
Date:	07/25/2008
Action:	13267 Requirement
Global Id:	T0611152703
Action Type:	ENFORCEMENT
Date:	03/11/2008
Action:	Staff Letter - #43
Global Id:	T0611152703
Action Type:	ENFORCEMENT
Date:	01/27/2004
Action:	* Historical Enforcement - #7

Map ID
Direction
Distance
Elevation

MAP FINDINGS

Site

Database(s)

EDR ID Number
EPA ID Number

AUTO FUELS INC (Continued)

U003101581

Global Id:	T0611152703
Action Type:	ENFORCEMENT
Date:	03/30/2010
Action:	Clean-up and Abatement Order
Global Id:	T0611152703
Action Type:	ENFORCEMENT
Date:	10/12/2011
Action:	Clean-up and Abatement Order
Global Id:	T0611152703
Action Type:	ENFORCEMENT
Date:	06/10/2010
Action:	Staff Letter
Global Id:	T0611152703
Action Type:	RESPONSE
Date:	01/30/2004
Action:	Other Report / Document
Global Id:	T0611152703
Action Type:	RESPONSE
Date:	01/16/2004
Action:	Other Report / Document
Global Id:	T0611152703
Action Type:	RESPONSE
Date:	12/11/2003
Action:	Preliminary Site Assessment Workplan
Global Id:	T0611152703
Action Type:	RESPONSE
Date:	08/22/2006
Action:	Electronic Reporting Submittal Due
Global Id:	T0611152703
Action Type:	RESPONSE
Date:	08/31/2007
Action:	Interim Remedial Action Plan
Global Id:	T0611152703
Action Type:	RESPONSE
Date:	04/30/2007
Action:	Other Report / Document
Global Id:	T0611152703
Action Type:	RESPONSE
Date:	05/31/2007
Action:	Interim Remedial Action Report
Global Id:	T0611152703
Action Type:	RESPONSE
Date:	05/06/2010
Action:	Well Destruction Report
Global Id:	T0611152703
Action Type:	RESPONSE

Map ID
Direction
Distance
Elevation

MAP FINDINGS

Site

Database(s)

EDR ID Number
EPA ID Number

AUTO FUELS INC (Continued)

U003101581

Date: 01/15/2013
Action: Monitoring Report - Semi-Annually

Global Id: T0611152703
Action Type: RESPONSE
Date: 07/15/2013
Action: Monitoring Report - Semi-Annually

Global Id: T0611152703
Action Type: REMEDIATION
Date: 10/01/2006
Action: Pump & Treat (P&T) Groundwater

Global Id: T0611152703
Action Type: REMEDIATION
Date: 10/01/2006
Action: Soil Vapor Extraction (SVE)

Global Id: T0611152703
Action Type: ENFORCEMENT
Date: 11/11/2003
Action: Notice of Responsibility - #3

Global Id: T0611152703
Action Type: ENFORCEMENT
Date: 01/12/2004
Action: * No Action - #5

Global Id: T0611152703
Action Type: ENFORCEMENT
Date: 01/15/2004
Action: * Historical Enforcement - #6

Global Id: T0611152703
Action Type: ENFORCEMENT
Date: 01/17/2008
Action: Notice to Comply - #42

Global Id: T0611152703
Action Type: ENFORCEMENT
Date: 03/14/2012
Action: Clean-up and Abatement Order

Global Id: T0611152703
Action Type: RESPONSE
Date: 12/15/2009
Action: Correspondence

Global Id: T0611152703
Action Type: RESPONSE
Date: 06/01/2006
Action: Other Report / Document

Global Id: T0611152703
Action Type: RESPONSE
Date: 08/01/2006
Action: Other Report / Document

Map ID
Direction
Distance
Elevation

MAP FINDINGS

Site

Database(s)

EDR ID Number
EPA ID Number

AUTO FUELS INC (Continued)

U003101581

Global Id:	T0611152703
Action Type:	RESPONSE
Date:	09/01/2006
Action:	Other Report / Document
Global Id:	T0611152703
Action Type:	RESPONSE
Date:	06/01/2006
Action:	Soil and Water Investigation Report
Global Id:	T0611152703
Action Type:	RESPONSE
Date:	06/30/2007
Action:	CAP/RAP - Other Report
Global Id:	T0611152703
Action Type:	RESPONSE
Date:	02/15/2006
Action:	Other Report / Document
Global Id:	T0611152703
Action Type:	RESPONSE
Date:	03/11/2013
Action:	Request for Closure - Regulator Responded
Global Id:	T0611152703
Action Type:	ENFORCEMENT
Date:	12/13/2004
Action:	* Historical Enforcement - #23
Global Id:	T0611152703
Action Type:	ENFORCEMENT
Date:	03/30/2007
Action:	Technical Correspondence / Assistance / Other - #39
Global Id:	T0611152703
Action Type:	ENFORCEMENT
Date:	04/06/2006
Action:	Meeting - #33
Global Id:	T0611152703
Action Type:	ENFORCEMENT
Date:	01/23/2007
Action:	Technical Correspondence / Assistance / Other - #38
Global Id:	T0611152703
Action Type:	ENFORCEMENT
Date:	09/25/2007
Action:	Technical Correspondence / Assistance / Other - #41
Global Id:	T0611152703
Action Type:	ENFORCEMENT
Date:	09/17/2009
Action:	File review
Global Id:	T0611152703
Action Type:	ENFORCEMENT

Map ID
Direction
Distance
Elevation

MAP FINDINGS

Site

Database(s)

EDR ID Number
EPA ID Number

AUTO FUELS INC (Continued)

U003101581

Date:	02/22/2011
Action:	Staff Letter
Global Id:	T0611152703
Action Type:	ENFORCEMENT
Date:	01/17/2014
Action:	Closure/No Further Action Letter
Global Id:	T0611152703
Action Type:	Other
Date:	08/22/2003
Action:	Leak Stopped
Global Id:	T0611152703
Action Type:	RESPONSE
Date:	10/07/2009
Action:	Correspondence
Global Id:	T0611152703
Action Type:	RESPONSE
Date:	11/10/2004
Action:	CAP/RAP - Feasibility Study Report
Global Id:	T0611152703
Action Type:	RESPONSE
Date:	08/20/2004
Action:	Other Report / Document
Global Id:	T0611152703
Action Type:	RESPONSE
Date:	09/30/2005
Action:	Other Report / Document
Global Id:	T0611152703
Action Type:	RESPONSE
Date:	01/02/2006
Action:	Remedial Progress Report
Global Id:	T0611152703
Action Type:	RESPONSE
Date:	12/15/2005
Action:	Soil and Water Investigation Report
Global Id:	T0611152703
Action Type:	RESPONSE
Date:	01/31/2006
Action:	Other Workplan
Global Id:	T0611152703
Action Type:	RESPONSE
Date:	04/07/2010
Action:	Correspondence
Global Id:	T0611152703
Action Type:	RESPONSE
Date:	07/15/2012
Action:	Soil and Water Investigation Report

Map ID
Direction
Distance
Elevation

MAP FINDINGS

Site

Database(s)

EDR ID Number
EPA ID Number

AUTO FUELS INC (Continued)

U003101581

Global Id:	T0611152703
Action Type:	RESPONSE
Date:	01/15/2012
Action:	Monitoring Report - Semi-Annually
Global Id:	T0611152703
Action Type:	RESPONSE
Date:	04/15/2012
Action:	Monitoring Report - Quarterly
Global Id:	T0611152703
Action Type:	RESPONSE
Date:	07/15/2012
Action:	Monitoring Report - Quarterly
Global Id:	T0611152703
Action Type:	ENFORCEMENT
Date:	05/17/2005
Action:	* Historical Enforcement - #26
Global Id:	T0611152703
Action Type:	ENFORCEMENT
Date:	01/09/2006
Action:	Notice to Comply - #31
Global Id:	T0611152703
Action Type:	ENFORCEMENT
Date:	08/05/2005
Action:	* Historical Enforcement - #27
Global Id:	T0611152703
Action Type:	ENFORCEMENT
Date:	12/14/2005
Action:	Staff Letter - #30
Global Id:	T0611152703
Action Type:	ENFORCEMENT
Date:	06/25/2007
Action:	Technical Correspondence / Assistance / Other - #40
Global Id:	T0611152703
Action Type:	ENFORCEMENT
Date:	02/27/2006
Action:	* Historical Enforcement - #32
Global Id:	T0611152703
Action Type:	ENFORCEMENT
Date:	01/18/2007
Action:	Notice to Comply - #37
Global Id:	T0611152703
Action Type:	ENFORCEMENT
Date:	09/24/2008
Action:	Staff Letter
Global Id:	T0611152703
Action Type:	ENFORCEMENT

Map ID
Direction
Distance
Elevation

MAP FINDINGS

Site

Database(s)

EDR ID Number
EPA ID Number

AUTO FUELS INC (Continued)

U003101581

Date:	10/17/2008
Action:	13267 Requirement
Global Id:	T0611152703
Action Type:	ENFORCEMENT
Date:	11/14/2013
Action:	Notification - Preclosure
Global Id:	T0611152703
Action Type:	Other
Date:	08/22/2003
Action:	Leak Discovery
Global Id:	T0611152703
Action Type:	RESPONSE
Date:	09/15/2008
Action:	Correspondence
Global Id:	T0611152703
Action Type:	RESPONSE
Date:	08/27/2008
Action:	Correspondence
Global Id:	T0611152703
Action Type:	RESPONSE
Date:	06/18/2004
Action:	Other Report / Document
Global Id:	T0611152703
Action Type:	RESPONSE
Date:	06/30/2004
Action:	CAP/RAP - Feasibility Study Report
Global Id:	T0611152703
Action Type:	RESPONSE
Date:	06/30/2004
Action:	Soil and Water Investigation Report
Global Id:	T0611152703
Action Type:	RESPONSE
Date:	06/26/2005
Action:	Soil and Water Investigation Workplan
Global Id:	T0611152703
Action Type:	RESPONSE
Date:	06/17/2005
Action:	Other Report / Document
Global Id:	T0611152703
Action Type:	RESPONSE
Date:	05/06/2005
Action:	Other Report / Document
Global Id:	T0611152703
Action Type:	RESPONSE
Date:	03/18/2005
Action:	Soil and Water Investigation Report

Map ID
Direction
Distance
Elevation

MAP FINDINGS

Site

Database(s)

EDR ID Number
EPA ID Number

AUTO FUELS INC (Continued)

U003101581

Global Id:	T0611152703
Action Type:	RESPONSE
Date:	06/10/2005
Action:	Other Report / Document
Global Id:	T0611152703
Action Type:	RESPONSE
Date:	02/28/2005
Action:	Soil and Water Investigation Workplan
Global Id:	T0611152703
Action Type:	RESPONSE
Date:	10/29/2004
Action:	Soil and Water Investigation Workplan
Global Id:	T0611152703
Action Type:	RESPONSE
Date:	06/13/2005
Action:	CAP/RAP - Other Report
Global Id:	T0611152703
Action Type:	RESPONSE
Date:	06/13/2005
Action:	Corrective Action Plan / Remedial Action Plan
Global Id:	T0611152703
Action Type:	RESPONSE
Date:	06/01/2006
Action:	Other Report / Document
Global Id:	T0611152703
Action Type:	RESPONSE
Date:	01/15/2012
Action:	Well Installation Workplan
Global Id:	T0611152703
Action Type:	RESPONSE
Date:	01/15/2012
Action:	Soil and Water Investigation Report
Global Id:	T0611152703
Action Type:	ENFORCEMENT
Date:	04/12/2006
Action:	Technical Correspondence / Assistance / Other - #34
Global Id:	T0611152703
Action Type:	ENFORCEMENT
Date:	08/10/2006
Action:	Technical Correspondence / Assistance / Other - #35
Global Id:	T0611152703
Action Type:	ENFORCEMENT
Date:	11/01/2004
Action:	* Historical Enforcement - #21
Global Id:	T0611152703
Action Type:	ENFORCEMENT

Map ID
Direction
Distance
Elevation

MAP FINDINGS

Site

Database(s)

EDR ID Number
EPA ID Number

AUTO FUELS INC (Continued)

U003101581

Date: 07/16/2004
Action: * Historical Enforcement - #16

Global Id: T0611152703
Action Type: ENFORCEMENT
Date: 09/22/2005
Action: * Historical Enforcement - #28

Global Id: T0611152703
Action Type: ENFORCEMENT
Date: 05/12/2004
Action: * Historical Enforcement - #13

Global Id: T0611152703
Action Type: ENFORCEMENT
Date: 08/27/2004
Action: Notice of Responsibility - #18

Global Id: T0611152703
Action Type: ENFORCEMENT
Date: 06/06/2004
Action: * Historical Enforcement - #14

Global Id: T0611152703
Action Type: ENFORCEMENT
Date: 10/27/2004
Action: * Historical Enforcement - #20

Global Id: T0611152703
Action Type: ENFORCEMENT
Date: 10/04/2006
Action: Technical Correspondence / Assistance / Other - #36

Global Id: T0611152703
Action Type: ENFORCEMENT
Date: 05/27/2008
Action: * No Action - #44

Global Id: T0611152703
Action Type: ENFORCEMENT
Date: 01/12/2005
Action: * Historical Enforcement - #24

Global Id: T0611152703
Action Type: ENFORCEMENT
Date: 02/19/2004
Action: * Historical Enforcement - #8

Global Id: T0611152703
Action Type: ENFORCEMENT
Date: 10/06/2008
Action: Staff Letter

Global Id: T0611152703
Action Type: ENFORCEMENT
Date: 02/07/2011
Action: Clean Up Fund - Case Closure Review Summary Report (RSR)

Map ID
Direction
Distance
Elevation

MAP FINDINGS

Site

Database(s)

EDR ID Number
EPA ID Number

AUTO FUELS INC (Continued)

U003101581

Global Id:	T0611152703
Action Type:	Other
Date:	08/25/2003
Action:	Leak Reported
Global Id:	T0611152703
Action Type:	RESPONSE
Date:	02/10/2004
Action:	Soil and Water Investigation Report
Global Id:	T0611152703
Action Type:	RESPONSE
Date:	01/31/2005
Action:	Soil and Water Investigation Report
Global Id:	T0611152703
Action Type:	RESPONSE
Date:	04/14/2004
Action:	Interim Remedial Action Plan
Global Id:	T0611152703
Action Type:	RESPONSE
Date:	03/19/2004
Action:	Soil and Water Investigation Workplan
Global Id:	T0611152703
Action Type:	RESPONSE
Date:	03/03/2008
Action:	Other Report / Document
Global Id:	T0611152703
Action Type:	RESPONSE
Date:	04/30/2008
Action:	Monitoring Report - Quarterly
Global Id:	T0611152703
Action Type:	RESPONSE
Date:	07/30/2008
Action:	Monitoring Report - Quarterly
Global Id:	T0611152703
Action Type:	RESPONSE
Date:	10/30/2008
Action:	Monitoring Report - Quarterly
Global Id:	T0611152703
Action Type:	RESPONSE
Date:	07/15/2014
Action:	Well Destruction Report
Global Id:	T0611152703
Action Type:	ENFORCEMENT
Date:	10/26/2005
Action:	* Historical Enforcement - #29

LUST:

Global Id:	T0611152703
------------	-------------

Map ID
Direction
Distance
Elevation

MAP FINDINGS

Site

Database(s)

EDR ID Number
EPA ID Number

AUTO FUELS INC (Continued)

U003101581

Status:	Open - Case Begin Date
Status Date:	08/22/2003
Global Id:	T0611152703
Status:	Open - Site Assessment
Status Date:	08/25/2003
Global Id:	T0611152703
Status:	Open - Site Assessment
Status Date:	12/15/2003
Global Id:	T0611152703
Status:	Open - Site Assessment
Status Date:	01/07/2004
Global Id:	T0611152703
Status:	Open - Site Assessment
Status Date:	03/19/2004
Global Id:	T0611152703
Status:	Open - Remediation
Status Date:	04/14/2004
Global Id:	T0611152703
Status:	Open - Site Assessment
Status Date:	02/28/2005
Global Id:	T0611152703
Status:	Open - Site Assessment
Status Date:	07/28/2005
Global Id:	T0611152703
Status:	Open - Site Assessment
Status Date:	09/21/2011
Global Id:	T0611152703
Status:	Open - Eligible for Closure
Status Date:	01/07/2013
Global Id:	T0611152703
Status:	Completed - Case Closed
Status Date:	01/17/2014

LUST REG 4:

Region:	4
Regional Board:	04
County:	Ventura
Facility Id:	C03043
Status:	Remediation Plan
Substance:	Gasoline
Substance Quantity:	Not reported
Local Case No:	03043
Case Type:	O, S
Abatement Method Used at the Site:	Not reported
Global ID:	T0611152703
W Global ID:	Not reported

Map ID
Direction
Distance
Elevation

MAP FINDINGS

Site

Database(s)

EDR ID Number
EPA ID Number

AUTO FUELS INC (Continued)

U003101581

Staff: UNK
Local Agency: 56000L
Cross Street: RICE AVE
Enforcement Type: LFOR
Date Leak Discovered: 8/22/2003
Date Leak First Reported: 8/25/2003
Date Leak Record Entered: Not reported
Date Confirmation Began: 1/7/2004
Date Leak Stopped: 8/22/2003
Date Case Last Changed on Database: Not reported
Date the Case was Closed: Not reported
How Leak Discovered: Subsurface Monitoring
How Leak Stopped: Other Means
Cause of Leak: UNK
Leak Source: UNK
Operator: Not reported
Water System: Not reported
Well Name: Not reported
Approx. Dist To Production Well (ft): Not reported
Source of Cleanup Funding: UNK
Preliminary Site Assessment Workplan Submitted: 12/15/2003
Preliminary Site Assessment Began: 1/7/2004
Pollution Characterization Began: 3/19/2004
Remediation Plan Submitted: 4/14/2004
Remedial Action Underway: Not reported
Post Remedial Action Monitoring Began: Not reported
Enforcement Action Date: Not reported
Historical Max MTBE Date: 1/7/2004
Hist Max MTBE Conc in Groundwater: 23000
Hist Max MTBE Conc in Soil: 3600
Significant Interim Remedial Action Taken: Not reported
GW Qualifier: =
Soil Qualifier: =
Organization: Not reported
Owner Contact: Not reported
Responsible Party: GEORGE PAYMARD
RP Address: PO BOX 7825
Program: LUST
Lat/Long: 0 / 0
Local Agency Staff: DBW
Beneficial Use: AGR, IND, MUN
Priority: Not reported
Cleanup Fund Id: Not reported
Suspended: Not reported
Assigned Name: Not reported
Summary: Not reported

VENTURA CO. LUST:

Name: PAYMARD MOBIL
Address: 2460 AUTO CENTER DR
City: OXNARD
Region: VENTURA
Facility ID: 03043
Status: Remedial action (cleanup) Underway

CORTESE:

Map ID
Direction
Distance
Elevation

MAP FINDINGS

Site

Database(s)

EDR ID Number
EPA ID Number

AUTO FUELS INC (Continued)

U003101581

Name: PAYMARD MOBIL
Address: 2460 AUTO CENTER DR
City,State,Zip: OXNARD, CA 93030
Region: CORTESE
Envirostor Id: Not reported
Global ID: T0611152703
Site/Facility Type: LUST CLEANUP SITE
Cleanup Status: COMPLETED - CASE CLOSED
Status Date: Not reported
Site Code: Not reported
Latitude: Not reported
Longitude: Not reported
Owner: Not reported
Enf Type: Not reported
Swat R: Not reported
Flag: active
Order No: Not reported
Waste Discharge System No: Not reported
Effective Date: Not reported
Region 2: Not reported
WID Id: Not reported
Solid Waste Id No: Not reported
Waste Management Uit Name: Not reported
File Name: Active Open

HAZNET:

Name: AUTO FUELS INC
Address: 2460 AUTO CENTER DR
Address 2: Not reported
City,State,Zip: OXNARD, CA 930367901
Contact: MICHELLE FATEH
Telephone: 8054444775
Mailing Name: Not reported
Mailing Address: 2460 AUTO CENTER DR

Year: 2021
Gepaid: CAL000377127
TSD EPA ID: CAT080013352
CA Waste Code: 343 - Unspecified organic liquid mixture
Disposal Method: H039 - Other Recovery Of Reclamation For Reuse Including Acid
Regeneration, Organics Recovery Ect
Tons: 0.06255

Year: 2021
Gepaid: CAL000377127
TSD EPA ID: CAD008252405
CA Waste Code: 352 - Other organic solids
Disposal Method: H141 - Storage, Bulking, And/Or Transfer Off Site--No
Treatment/Reovery (H010-H129) Or (H131-H135)
Tons: 0.09

Year: 2020
Gepaid: CAL000377127
TSD EPA ID: AZR000521146
CA Waste Code: 352 - Other organic solids
Disposal Method: H141 - Storage, Bulking, And/Or Transfer Off Site--No
Treatment/Reovery (H010-H129) Or (H131-H135)

Map ID
Direction
Distance
Elevation

MAP FINDINGS

Site

Database(s)

EDR ID Number
EPA ID Number

AUTO FUELS INC (Continued)

U003101581

Tons:	0.1
Year:	2020
Gepaid:	CAL000377127
TSD EPA ID:	CAT080013352
CA Waste Code:	343 - Unspecified organic liquid mixture
Disposal Method:	H039 - Other Recovery Of Reclamation For Reuse Including Acid Regeneration, Organics Recovery Ect
Tons:	0.1258
Year:	2020
Gepaid:	CAL000377127
TSD EPA ID:	CAD008252405
CA Waste Code:	352 - Other organic solids
Disposal Method:	H141 - Storage, Bulking, And/Or Transfer Off Site--No Treatment/Reovery (H010-H129) Or (H131-H135)
Tons:	0.075
Year:	2018
Gepaid:	CAL000377127
TSD EPA ID:	MXC130619001
CA Waste Code:	331 - Off-specification, aged or surplus organics
Disposal Method:	H020 - Solvents Recovery
Tons:	0.19800
Year:	2018
Gepaid:	CAL000377127
TSD EPA ID:	CAT080013352
CA Waste Code:	241 - Tank bottom waste
Disposal Method:	H039 - Other Recovery Of Reclamation For Reuse Including Acid Regeneration, Organics Recovery Ect
Tons:	1.33440
Year:	2016
Gepaid:	CAL000377127
TSD EPA ID:	NVT330010000
CA Waste Code:	352 - Other organic solids
Disposal Method:	H132 - Landfill Or Surface Impoundment That Will Be Closed As Landfill(To Include On-Site Treatment And/Or Stabilization)
Tons:	0.2125
Year:	2014
Gepaid:	CAL000377127
TSD EPA ID:	CAT080013352
CA Waste Code:	343 - Unspecified organic liquid mixture
Disposal Method:	H039 - Other Recovery Of Reclamation For Reuse Including Acid Regeneration, Organics Recovery Ect
Tons:	0.612
Year:	2014
Gepaid:	CAL000377127
TSD EPA ID:	CAD097030993
CA Waste Code:	352 - Other organic solids
Disposal Method:	H141 - Storage, Bulking, And/Or Transfer Off Site--No Treatment/Reovery (H010-H129) Or (H131-H135)
Tons:	275.5

Map ID
Direction
Distance
Elevation

MAP FINDINGS

Site

Database(s)

EDR ID Number
EPA ID Number

AUTO FUELS INC (Continued)

U003101581

[Click this hyperlink](#) while viewing on your computer to access
1 additional CA HAZNET: record(s) in the EDR Site Report.

Detail Two:

Year: 2020
EM Manifest ID: 1147637
Shipment Date: 3/9/2020
Receipt Date: 3/16/2020
Manifest Number: 018173494JJJ
Generator EPA ID: CAL000377127
Name: AUTO FUELS INC
Address: 2460 AUTO CENTER DR
Address 2: Not reported
City: OXNARD
Zip: 93036-7901
Telephone: 800-424-9300
Contact: MICHELLE FATEH
Contact Telephone: 805-444-4775
Transporter 1 EPA ID: CAD028277036
Transporter 1 Emergency Number: Not reported
Transporter 2 EPA ID: CAR000175422
Transporter 2 Emergency Number: Not reported
TSDF EPA ID: AZR000521146
TSDF Name: YUMA YES 2 WASTE TRANSFER STATION
TSDF Address 1: 6500 S US HIGHWAY 95
TSDF Address 2: Not reported
TSDF City: YUMA
TSDF Zip: 85365
TSDF Telephone: Not reported

State:

Year: 2020
EM Manifest ID: 1147637
Generator EPA ID: CAL000377127
Shipment Date: 2020-03-09
Manifest Number: 018173494JJJ
Line Number: 1
Method Code: H141
Quantity Tons: 0.10000
Quantity Waste: 200.000000
Quantity Unit: P
Number of Containers: 1
Type of Container: Metal drums, barrels, kegs
Quantity Type: Pounds
State Code: 352

Detail Two:

Year: 2018
EM Manifest ID: 018005520JJJ20171027_D_1
Shipment Date: 10/27/2017
Receipt Date: 11/9/2017
Manifest Number: 018005520JJJ
Generator EPA ID: CAL000377127
Name: AUTO FUELS INC
Address: Not reported

Map ID
Direction
Distance
Elevation

MAP FINDINGS

Site

Database(s)

EDR ID Number
EPA ID Number

AUTO FUELS INC (Continued)

U003101581

Address 2: Not reported
City: Not reported
Zip: Not reported
Telephone: Not reported
Contact: Not reported
Contact Telephone: Not reported
Transporter 1 EPA ID: CAD983609678
Transporter 1 Emergency Number: Not reported
Transporter 2 EPA ID: CAR000206086
Transporter 2 Emergency Number: Not reported
TSDF EPA ID: NVT330010000
TSDF Name: US ECOLOGY NEVADA
TSDF Address 1: Not reported
TSDF Address 2: Not reported
TSDF City: Not reported
TSDF Zip: Not reported
TSDF Telephone: Not reported

State:
Year: 2018
EM Manifest ID: 018005520JJK20171027_D_1
Generator EPA ID: CAL000377127
Shipment Date: 2017-10-27
Manifest Number: 018005520JJK
Line Number: 1
Method Code: H132
Quantity Tons: 0.15000
Quantity Waste: 300.000000
Quantity Unit: P
Number of Containers: 1
Type of Container: NULL
Quantity Type: NULL
State Code: 352

Additional Info:
Year: 2014
Gen EPA ID: CAL000377127

Shipment Date: 20141107
Creation Date: 1/8/2015 22:15:01
Receipt Date: 20141112
Manifest ID: 012485905JJK
Trans EPA ID: CAD983609678
Trans Name: BLACK GOLD INDUSTRIES
Trans 2 EPA ID: Not reported
Trans 2 Name: Not reported
TSDF EPA ID: CAD097030993
Trans Name: EVOQUA WATER TECHNOLOGIES LLC
TSDF Alt EPA ID: Not reported
TSDF Alt Name: Not reported
Waste Code Description: 352 - Other organic solids
RCRA Code: Not reported
Meth Code: H141 - Storage, Bulking, And/Or Transfer Off Site--No Treatment/Reovery (H010-H129) Or (H131-H135)

Quantity Tons: 275.5
Waste Quantity: 250

Map ID
Direction
Distance
Elevation

MAP FINDINGS

Site

Database(s)

EDR ID Number
EPA ID Number

AUTO FUELS INC (Continued)

U003101581

Quantity Unit:	N
Additional Code 1:	Not reported
Additional Code 2:	Not reported
Additional Code 3:	Not reported
Additional Code 4:	Not reported
Additional Code 5:	Not reported
Shipment Date:	20140806
Creation Date:	11/3/2014 22:14:40
Receipt Date:	20140811
Manifest ID:	012485644JJJ
Trans EPA ID:	CAD983609678
Trans Name:	BLACK GOLD INDUSTRIES
Trans 2 EPA ID:	Not reported
Trans 2 Name:	Not reported
TSD EPA ID:	CAT080013352
Trans Name:	DEMENNO-KERDOON
TSD Alt EPA ID:	Not reported
TSD Alt Name:	Not reported
Waste Code Description:	343 - Unspecified organic liquid mixture
RCRA Code:	Not reported
Meth Code:	H039 - Other Recovery Of Reclamation For Reuse Including Acid Regeneration, Organics Recovery Ect
Quantity Tons:	0.612
Waste Quantity:	180
Quantity Unit:	G
Additional Code 1:	Not reported
Additional Code 2:	Not reported
Additional Code 3:	Not reported
Additional Code 4:	Not reported
Additional Code 5:	Not reported
Additional Info:	
Year:	2013
Gen EPA ID:	CAL000377127
Shipment Date:	20131105
Creation Date:	1/6/2014 22:15:06
Receipt Date:	20131113
Manifest ID:	011712183JJJ
Trans EPA ID:	CAD983609678
Trans Name:	BLACK GOLD INDUSTRIES
Trans 2 EPA ID:	Not reported
Trans 2 Name:	Not reported
TSD EPA ID:	CAD097030993
Trans Name:	SIEMENS WATER TECHNOLOGIES LLC
TSD Alt EPA ID:	Not reported
TSD Alt Name:	Not reported
Waste Code Description:	352 - Other organic solids
RCRA Code:	Not reported
Meth Code:	H141 - Storage, Bulking, And/Or Transfer Off Site--No Treatment/Reovery (H010-H129) Or (H131-H135)
Quantity Tons:	0.125
Waste Quantity:	250
Quantity Unit:	P
Additional Code 1:	Not reported
Additional Code 2:	Not reported

Map ID
Direction
Distance
Elevation

MAP FINDINGS

Site

Database(s)

EDR ID Number
EPA ID Number

AUTO FUELS INC (Continued)

U003101581

Additional Code 3: Not reported
Additional Code 4: Not reported
Additional Code 5: Not reported

CERS:

Name: PAYMARD MOBIL
Address: 2460 AUTO CENTER DR
City,State,Zip: OXNARD, CA 93030
Site ID: 209066
CERS ID: T0611152703
CERS Description: Leaking Underground Storage Tank Cleanup Site

Affiliation:

Affiliation Type Desc: Regional Board Caseworker
Entity Name: DANIEL PIROTON - LOS ANGELES RWQCB (REGION 4)
Entity Title: Not reported
Affiliation Address: Not reported
Affiliation City: R4 UNKNOWN
Affiliation State: CA
Affiliation Country: Not reported
Affiliation Zip: Not reported
Affiliation Phone: 2135766714,

HWTS:

Name: AUTO FUELS INC
Address: 2460 AUTO CENTER DR
Address 2: Not reported
City,State,Zip: OXNARD, CA 93036
EPA ID: CAL000377127
Inactive Date: Not reported
Create Date: 08/08/2012
Last Act Date: Not reported
Mailing Name: Not reported
Mailing Address: 2460 AUTO CENTER DR
Mailing Address 2: Not reported
Mailing City,State,Zip: OXNARD, CA 930367901
Owner Name: AUTO FUELS INC
Owner Address: 2460 AUTO CENTER DR
Owner Address 2: Not reported
Owner City,State,Zip: OXNARD, CA 930367901
Contact Name: MICHELLE FATEH
Contact Address: 2460 AUTO CENTER DR
Contact Address 2: Not reported
City,State,Zip: OXNARD, CA 93036
Facility Status: Active
Facility Type: PERMANENT
Category: STATE
Latitude: 34.224806
Longitude: -119.141789

NAICS:

EPA ID: CAL000377127
Create Date: 2012-08-08 16:13:15.670
NAICS Code: 44719
NAICS Description: Other Gasoline Stations
Issued EPA ID Date: 2012-08-08 16:13:15.62300

Map ID
Direction
Distance
Elevation

MAP FINDINGS

Site

Database(s)

EDR ID Number
EPA ID Number

AUTO FUELS INC (Continued)

U003101581

Inactive Date: Not reported
Facility Name: AUTO FUELS INC
Facility Address: 2460 AUTO CENTER DR
Facility Address 2: Not reported
Facility City: OXNARD
Facility County: Not reported
Facility State: CA
Facility Zip: 930367901

**U94
NW
1/4-1/2
0.434 mi.
2289 ft.**

**GTE-EL RIO C.O.
1505 VENTURA BL
OXNARD, CA 91708

Site 1 of 4 in cluster U**

**LUST S102859921
Cortese N/A
HIST CORTESE
CERS**

**Relative:
Higher

Actual:
90 ft.**

LUST:
Name: GTE EL RIO C.O.
Address: 1505 VENTURA BL
City,State,Zip: OXNARD, CA 91708
Lead Agency: VENTURA COUNTY
Case Type: LUST Cleanup Site
Geo Track: http://geotracker.waterboards.ca.gov/profile_report.asp?global_id=T0611101082
Global Id: T0611101082
Latitude: 34.2257595
Longitude: -119.1590481
Status: Completed - Case Closed
Status Date: 10/10/1996
Case Worker: Not reported
RB Case Number: C-96007
Local Agency: Not reported
File Location: Not reported
Local Case Number: 96007
Potential Media Affect: Soil
Potential Contaminants of Concern: Diesel
Site History: Not reported

LUST:
Global Id: T0611101082
Contact Type: Regional Board Caseworker
Contact Name: DANIEL PIROTTON
Organization Name: LOS ANGELES RWQCB (REGION 4)
Address: Not reported
City: R4 UNKNOWN
Email: dpirotton@waterboards.ca.gov
Phone Number: 2135766714

LUST:
Global Id: T0611101082
Action Type: ENFORCEMENT
Date: 04/16/1996
Action: * Historical Enforcement

Global Id: T0611101082
Action Type: Other
Date: 03/13/1996
Action: Leak Discovery

Map ID
Direction
Distance
Elevation

MAP FINDINGS

Site

Database(s)

EDR ID Number
EPA ID Number

GTE-EL RIO C.O. (Continued)

S102859921

Global Id: T0611101082
Action Type: Other
Date: 03/13/1996
Action: Leak Reported

LUST:

Global Id: T0611101082
Status: Open - Case Begin Date
Status Date: 01/24/1996

Global Id: T0611101082
Status: Open - Remediation
Status Date: 01/24/1996

Global Id: T0611101082
Status: Open - Site Assessment
Status Date: 03/13/1996

Global Id: T0611101082
Status: Open - Remediation
Status Date: 10/09/1996

Global Id: T0611101082
Status: Open - Site Assessment
Status Date: 10/09/1996

Global Id: T0611101082
Status: Completed - Case Closed
Status Date: 10/10/1996

Name: GTE EL RIO CENTRAL OFFICE
Address: 1505 VENTURA BLVD
City,State,Zip: OXNARD, CA 93030
Lead Agency: VENTURA COUNTY
Case Type: LUST Cleanup Site
Geo Track: http://geotracker.waterboards.ca.gov/profile_report.asp?global_id=T0611100374
Global Id: T0611100374
Latitude: 34.227988
Longitude: -119.156297
Status: Completed - Case Closed
Status Date: 02/07/1991
Case Worker: Not reported
RB Case Number: C-88138
Local Agency: Not reported
File Location: Not reported
Local Case Number: 88138
Potential Media Affect: Soil
Potential Contaminants of Concern: Diesel
Site History: Not reported

LUST:

Global Id: T0611100374
Contact Type: Regional Board Caseworker
Contact Name: DANIEL PIROTON
Organization Name: LOS ANGELES RWQCB (REGION 4)
Address: Not reported

Map ID
Direction
Distance
Elevation

MAP FINDINGS

Site

Database(s)

EDR ID Number
EPA ID Number

GTE-EL RIO C.O. (Continued)

S102859921

City: R4 UNKNOWN
Email: dpirotton@waterboards.ca.gov
Phone Number: 2135766714

LUST:

Global Id: T0611100374
Action Type: ENFORCEMENT
Date: 09/29/1987
Action: * Historical Enforcement

Global Id: T0611100374
Action Type: Other
Date: 09/29/1987
Action: Leak Discovery

Global Id: T0611100374
Action Type: Other
Date: 09/29/1987
Action: Leak Reported

LUST:

Global Id: T0611100374
Status: Open - Case Begin Date
Status Date: 09/29/1987

Global Id: T0611100374
Status: Open - Site Assessment
Status Date: 09/29/1987

Global Id: T0611100374
Status: Open - Site Assessment
Status Date: 07/01/1988

Global Id: T0611100374
Status: Open - Site Assessment
Status Date: 12/27/1989

Global Id: T0611100374
Status: Open - Verification Monitoring
Status Date: 12/31/1990

Global Id: T0611100374
Status: Completed - Case Closed
Status Date: 02/07/1991

LUST REG 4:

Region: 4
Regional Board: 04
County: Ventura
Facility Id: C-96007
Status: Case Closed
Substance: Diesel
Substance Quantity: Not reported
Local Case No: 96007
Case Type: Soil

Map ID
Direction
Distance
Elevation

MAP FINDINGS

Site

Database(s)

EDR ID Number
EPA ID Number

GTE-EL RIO C.O. (Continued)

S102859921

Abatement Method Used at the Site:	Excavate and Dispose
Global ID:	T0611101082
W Global ID:	Not reported
Staff:	UNK
Local Agency:	56000L
Cross Street:	Not reported
Enforcement Type:	EF
Date Leak Discovered:	3/13/1996
Date Leak First Reported:	3/13/1996
Date Leak Record Entered:	Not reported
Date Confirmation Began:	3/13/1996
Date Leak Stopped:	Not reported
Date Case Last Changed on Database:	Not reported
Date the Case was Closed:	10/10/1996
How Leak Discovered:	Not reported
How Leak Stopped:	Not reported
Cause of Leak:	Not reported
Leak Source:	Not reported
Operator:	Not reported
Water System:	Not reported
Well Name:	Not reported
Approx. Dist To Production Well (ft):	636.17809771938401647169640852
Source of Cleanup Funding:	F
Preliminary Site Assessment Workplan Submitted:	3/13/1996
Preliminary Site Assessment Began:	10/9/1996
Pollution Characterization Began:	3/13/1996
Remediation Plan Submitted:	10/9/1996
Remedial Action Underway:	1/24/1996
Post Remedial Action Monitoring Began:	Not reported
Enforcement Action Date:	4/16/1996
Historical Max MTBE Date:	Not reported
Hist Max MTBE Conc in Groundwater:	Not reported
Hist Max MTBE Conc in Soil:	Not reported
Significant Interim Remedial Action Taken:	Not reported
GW Qualifier:	Not reported
Soil Qualifier:	Not reported
Organization:	Not reported
Owner Contact:	Not reported
Responsible Party:	GTE CALIFORNIA INC
RP Address:	Not reported
Program:	LUST
Lat/Long:	34.2257595 / -1
Local Agency Staff:	EHD
Beneficial Use:	Not reported
Priority:	Not reported
Cleanup Fund Id:	Not reported
Suspended:	Not reported
Assigned Name:	Not reported
Summary:	Not reported

VENTURA CO. LUST:

Name:	GTE EL RIO C.O.
Address:	1505 VENTURA BL
City:	OXNARD
Region:	VENTURA
Facility ID:	96007
Status:	Case Closed

Map ID
Direction
Distance
Elevation

MAP FINDINGS

Site

Database(s)

EDR ID Number
EPA ID Number

GTE-EL RIO C.O. (Continued)

S102859921

CORTESE:

Name: GTE EL RIO C.O.
Address: 1505 VENTURA BL
City,State,Zip: OXNARD, CA 91708
Region: CORTESE
Envirostor Id: Not reported
Global ID: T0611101082
Site/Facility Type: LUST CLEANUP SITE
Cleanup Status: COMPLETED - CASE CLOSED
Status Date: Not reported
Site Code: Not reported
Latitude: Not reported
Longitude: Not reported
Owner: Not reported
Enf Type: Not reported
Swat R: Not reported
Flag: active
Order No: Not reported
Waste Discharge System No: Not reported
Effective Date: Not reported
Region 2: Not reported
WID Id: Not reported
Solid Waste Id No: Not reported
Waste Management Uit Name: Not reported
File Name: Active Open

Name: GTE EL RIO CENTRAL OFFICE
Address: 1505 VENTURA BLVD
City,State,Zip: OXNARD, CA 93030
Region: CORTESE
Envirostor Id: Not reported
Global ID: T0611100374
Site/Facility Type: LUST CLEANUP SITE
Cleanup Status: COMPLETED - CASE CLOSED
Status Date: Not reported
Site Code: Not reported
Latitude: Not reported
Longitude: Not reported
Owner: Not reported
Enf Type: Not reported
Swat R: Not reported
Flag: active
Order No: Not reported
Waste Discharge System No: Not reported
Effective Date: Not reported
Region 2: Not reported
WID Id: Not reported
Solid Waste Id No: Not reported
Waste Management Uit Name: Not reported
File Name: Active Open

HIST CORTESE:

edr_fname: GTE-EL RIO CENTRAL OFFICE
edr_fadd1: 1505 VENTURA
City,State,Zip: OXNARD, CA 93030
Region: CORTESE

Map ID
Direction
Distance
Elevation

MAP FINDINGS

Site

Database(s)

EDR ID Number
EPA ID Number

GTE-EL RIO C.O. (Continued)

S102859921

Facility County Code: 56
Reg By: LTNKA
Reg Id: C-88138

edr_fname: GTE-EL RIO C.O.
edr_fadd1: 1505 VENTURA
City,State,Zip: OXNARD, CA 93030
Region: CORTESE
Facility County Code: 56
Reg By: LTNKA
Reg Id: C-96007

CERS:

Name: GTE EL RIO C.O.
Address: 1505 VENTURA BL
City,State,Zip: OXNARD, CA 91708
Site ID: 229722
CERS ID: T0611101082
CERS Description: Leaking Underground Storage Tank Cleanup Site

Affiliation:

Affiliation Type Desc: Regional Board Caseworker
Entity Name: DANIEL PIROTTON - LOS ANGELES RWQCB (REGION 4)
Entity Title: Not reported
Affiliation Address: Not reported
Affiliation City: R4 UNKNOWN
Affiliation State: CA
Affiliation Country: Not reported
Affiliation Zip: Not reported
Affiliation Phone: 2135766714,

U95
NW
1/4-1/2
0.434 mi.
2289 ft.

GTE-EL RIO CENTRAL OFFICE
1505 VENTURA BLVD
OXNARD, CA 93030
Site 2 of 4 in cluster U

LUST **S102859923**
CERS **N/A**

Relative:
Higher
Actual:
90 ft.

LUST REG 4:
Region: 4
Regional Board: 04
County: Ventura
Facility Id: C-88138
Status: Case Closed
Substance: Diesel
Substance Quantity: Not reported
Local Case No: 88138
Case Type: Soil
Abatement Method Used at the Site: Not reported
Global ID: T0611100374
W Global ID: Not reported
Staff: UNK
Local Agency: 56000L
Cross Street: Not reported
Enforcement Type: EF
Date Leak Discovered: 9/29/1987
Date Leak First Reported: 9/29/1987
Date Leak Record Entered: Not reported

Map ID
Direction
Distance
Elevation

MAP FINDINGS

Site

Database(s)

EDR ID Number
EPA ID Number

GTE-EL RIO CENTRAL OFFICE (Continued)

S102859923

Date Confirmation Began: 7/1/1988
Date Leak Stopped: Not reported
Date Case Last Changed on Database: Not reported
Date the Case was Closed: 2/7/1991
How Leak Discovered: Not reported
How Leak Stopped: Not reported
Cause of Leak: Not reported
Leak Source: Not reported
Operator: Not reported
Water System: Not reported
Well Name: Not reported
Approx. Dist To Production Well (ft): 947.8661106958227600929296739
Source of Cleanup Funding: S
Preliminary Site Assessment Workplan Submitted: 9/29/1987
Preliminary Site Assessment Began: 12/27/1989
Pollution Characterization Began: 12/27/1989
Remediation Plan Submitted: Not reported
Remedial Action Underway: Not reported
Post Remedial Action Monitoring Began: 12/31/1990
Enforcement Action Date: 9/29/1987
Historical Max MTBE Date: Not reported
Hist Max MTBE Conc in Groundwater: Not reported
Hist Max MTBE Conc in Soil: Not reported
Significant Interim Remedial Action Taken: Not reported
GW Qualifier: Not reported
Soil Qualifier: Not reported
Organization: Not reported
Owner Contact: Not reported
Responsible Party: GENERAL TELEPHONE CO
RP Address: Not reported
Program: LUST
Lat/Long: 34.2280035 / -1
Local Agency Staff: EHD
Beneficial Use: Not reported
Priority: Not reported
Cleanup Fund Id: Not reported
Suspended: Not reported
Assigned Name: Not reported
Summary: Not reported

VENTURA CO. LUST:

Name: GTE EL RIO CENTRAL OFFICE
Address: 1505 VENTURA BLVD
City: OXNARD
Region: VENTURA
Facility ID: 88138
Status: Case Closed

CERS:

Name: GTE EL RIO CENTRAL OFFICE
Address: 1505 VENTURA BLVD
City,State,Zip: OXNARD, CA 93030
Site ID: 227840
CERS ID: T0611100374
CERS Description: Leaking Underground Storage Tank Cleanup Site

Map ID
Direction
Distance
Elevation

MAP FINDINGS

Site

Database(s)

EDR ID Number
EPA ID Number

GTE-EL RIO CENTRAL OFFICE (Continued)

S102859923

Affiliation:

Affiliation Type Desc: Regional Board Caseworker
Entity Name: DANIEL PIROTTON - LOS ANGELES RWQCB (REGION 4)
Entity Title: Not reported
Affiliation Address: Not reported
Affiliation City: R4 UNKNOWN
Affiliation State: CA
Affiliation Country: Not reported
Affiliation Zip: Not reported
Affiliation Phone: 2135766714,

96
West
1/4-1/2
0.451 mi.
2380 ft.

STABEN EQUIPMENT CO
2222 ROSE AVE
OXNARD, CA 93030

LUST U001579764
HIST UST N/A

Relative:
Higher
Actual:
86 ft.

LUST:

Name: STABEN EQUIPMENT CO
Address: 2222 ROSE AVE
City,State,Zip: OXNARD, CA 93030
Lead Agency: VENTURA COUNTY
Case Type: LUST Cleanup Site
Geo Track: http://geotracker.waterboards.ca.gov/profile_report.asp?global_id=T0611101050
Global Id: T0611101050
Latitude: 34.2230977
Longitude: -119.1583753
Status: Completed - Case Closed
Status Date: 07/31/1995
Case Worker: Not reported
RB Case Number: C-95161
Local Agency: Not reported
File Location: Not reported
Local Case Number: 95161
Potential Media Affect: Soil
Potential Contaminants of Concern: Stoddard solvent / Mineral Sprits / Distillates
Site History: Not reported

LUST:

Global Id: T0611101050
Contact Type: Regional Board Caseworker
Contact Name: DANIEL PIROTTON
Organization Name: LOS ANGELES RWQCB (REGION 4)
Address: Not reported
City: R4 UNKNOWN
Email: dpirotton@waterboards.ca.gov
Phone Number: 2135766714

LUST:

Global Id: T0611101050
Action Type: Other
Date: 05/17/1995
Action: Leak Discovery

Global Id: T0611101050
Action Type: Other

Map ID
Direction
Distance
Elevation

MAP FINDINGS

Site

Database(s)

EDR ID Number
EPA ID Number

STABEN EQUIPMENT CO (Continued)

U001579764

Date: 05/17/1995
Action: Leak Reported

LUST:

Global Id: T0611101050
Status: Open - Case Begin Date
Status Date: 05/11/1995

Global Id: T0611101050
Status: Open - Site Assessment
Status Date: 05/11/1995

Global Id: T0611101050
Status: Open - Site Assessment
Status Date: 05/17/1995

Global Id: T0611101050
Status: Open - Site Assessment
Status Date: 05/30/1995

Global Id: T0611101050
Status: Open - Remediation
Status Date: 06/15/1995

Global Id: T0611101050
Status: Open - Remediation
Status Date: 07/12/1995

Global Id: T0611101050
Status: Completed - Case Closed
Status Date: 07/31/1995

HIST UST:

Name: HUNTSBERGER
Address: 2222 NO. ROSE AVENUE
City,State,Zip: OXARD, CA 93030
File Number: Not reported
URL: Not reported
Region: STATE
Facility ID: 00000058344
Facility Type: Other
Other Type: TRACTOR DEALERSHIP
Contact Name: C.R. HUNTSBERGER
Telephone: 8054852103
Owner Name: MCGAELIC GROUP
Owner Address: 1810 LOCKWOOD
Owner City,St,Zip: OXNARD, CA 93030
Total Tanks: 0005

Tank Num: 001
Container Num: 1
Year Installed: 1970
Tank Capacity: 00001000
Tank Used for: PRODUCT
Type of Fuel: PREMIUM

Map ID
Direction
Distance
Elevation

MAP FINDINGS

Site

Database(s)

EDR ID Number
EPA ID Number

STABEN EQUIPMENT CO (Continued)

U001579764

Container Construction Thickness: 12
Leak Detection: None

Tank Num: 002
Container Num: 2
Year Installed: 1961
Tank Capacity: 00000000
Tank Used for: WASTE
Type of Fuel: Not reported
Container Construction Thickness: Not reported
Leak Detection: None

Tank Num: 003
Container Num: 3
Year Installed: 1980
Tank Capacity: 00000250
Tank Used for: PRODUCT
Type of Fuel: DIESEL
Container Construction Thickness: Not reported
Leak Detection: None

Tank Num: 004
Container Num: 4
Year Installed: 1980
Tank Capacity: 00000250
Tank Used for: PRODUCT
Type of Fuel: Not reported
Container Construction Thickness: Not reported
Leak Detection: None

Tank Num: 005
Container Num: 5
Year Installed: 1980
Tank Capacity: 00000500
Tank Used for: WASTE
Type of Fuel: WASTE OIL
Container Construction Thickness: Not reported
Leak Detection: None

S97
WNW
1/4-1/2
0.453 mi.
2391 ft.

QUINN COMPANY
2300 ROSE AVE, TANK #5
OXNARD, CA 93030
Site 2 of 3 in cluster S

LUST **S103317842**
Cortese **N/A**
CERS

Relative:
Higher

Actual:
87 ft.

LUST:
Name: QUINN COMPANY
Address: 2300 ROSE AVE, TANK #5
City,State,Zip: OXNARD, CA 93030
Lead Agency: VENTURA COUNTY
Case Type: LUST Cleanup Site
Geo Track: http://geotracker.waterboards.ca.gov/profile_report.asp?global_id=T0611100611
Global Id: T0611100611
Latitude: 34.2232105
Longitude: -119.158265
Status: Completed - Case Closed
Status Date: 03/18/1991
Case Worker: Not reported

Map ID
Direction
Distance
Elevation

MAP FINDINGS

Site

Database(s)

EDR ID Number
EPA ID Number

QUINN COMPANY (Continued)

S103317842

RB Case Number: C-90027
Local Agency: Not reported
File Location: Not reported
Local Case Number: 90027
Potential Media Affect: Soil
Potential Contaminants of Concern: Waste Oil / Motor / Hydraulic / Lubricating
Site History: Not reported

LUST:

Global Id: T0611100611
Contact Type: Regional Board Caseworker
Contact Name: DANIEL PIROTTON
Organization Name: LOS ANGELES RWQCB (REGION 4)
Address: Not reported
City: R4 UNKNOWN
Email: dpirotton@waterboards.ca.gov
Phone Number: 2135766714

LUST:

Global Id: T0611100611
Action Type: ENFORCEMENT
Date: 02/05/1990
Action: * Historical Enforcement

Global Id: T0611100611
Action Type: Other
Date: 02/05/1990
Action: Leak Discovery

Global Id: T0611100611
Action Type: Other
Date: 02/05/1990
Action: Leak Reported

LUST:

Global Id: T0611100611
Status: Open - Case Begin Date
Status Date: 02/05/1990

Global Id: T0611100611
Status: Open - Site Assessment
Status Date: 02/05/1990

Global Id: T0611100611
Status: Completed - Case Closed
Status Date: 03/18/1991

LUST REG 4:

Region: 4
Regional Board: 04
County: Ventura
Facility Id: C-90027
Status: Case Closed
Substance: Waste Oil
Substance Quantity: Not reported

Map ID
Direction
Distance
Elevation

MAP FINDINGS

Site

Database(s)

EDR ID Number
EPA ID Number

QUINN COMPANY (Continued)

S103317842

Local Case No: 90027
Case Type: Soil
Abatement Method Used at the Site: Excavate and Dispose
Global ID: T0611100611
W Global ID: W0611110007
Staff: UNK
Local Agency: 56000L
Cross Street: Not reported
Enforcement Type: EF
Date Leak Discovered: 2/5/1990
Date Leak First Reported: 2/5/1990
Date Leak Record Entered: Not reported
Date Confirmation Began: Not reported
Date Leak Stopped: Not reported
Date Case Last Changed on Database: Not reported
Date the Case was Closed: 3/18/1991
How Leak Discovered: Not reported
How Leak Stopped: Not reported
Cause of Leak: Not reported
Leak Source: Not reported
Operator: Not reported
Water System: OXNARD WATER DEPT
Well Name: Not reported
Approx. Dist To Production Well (ft): 1380.6867649691151232609047628
Source of Cleanup Funding: S
Preliminary Site Assessment Workplan Submitted: 2/5/1990
Preliminary Site Assessment Began: 3/18/1991
Pollution Characterization Began: 3/18/1991
Remediation Plan Submitted: 3/18/1991
Remedial Action Underway: 3/18/1991
Post Remedial Action Monitoring Began: 3/18/1991
Enforcement Action Date: 2/5/1990
Historical Max MTBE Date: Not reported
Hist Max MTBE Conc in Groundwater: Not reported
Hist Max MTBE Conc in Soil: Not reported
Significant Interim Remedial Action Taken: Not reported
GW Qualifier: Not reported
Soil Qualifier: Not reported
Organization: Not reported
Owner Contact: Not reported
Responsible Party: McGAELIC GROUP
RP Address: Not reported
Program: LUST
Lat/Long: 34.2232105 / -1
Local Agency Staff: EHD
Beneficial Use: Not reported
Priority: Not reported
Cleanup Fund Id: Not reported
Suspended: Not reported
Assigned Name: 02N/22W-35C03 S
Summary: Not reported

VENTURA CO. LUST:

Name: QUINN COMPANY
Address: 2300 ROSE AVE, TANK #5
City: OXNARD
Region: VENTURA

Map ID
Direction
Distance
Elevation

MAP FINDINGS

Site

Database(s)

EDR ID Number
EPA ID Number

QUINN COMPANY (Continued)

S103317842

Facility ID: 90027
Status: Case Closed

CORTESE:

Name: QUINN COMPANY
Address: 2300 ROSE AVE, TANK #5
City,State,Zip: OXNARD, CA 93030
Region: CORTESE
Envirostor Id: Not reported
Global ID: T0611100611
Site/Facility Type: LUST CLEANUP SITE
Cleanup Status: COMPLETED - CASE CLOSED
Status Date: Not reported
Site Code: Not reported
Latitude: Not reported
Longitude: Not reported
Owner: Not reported
Enf Type: Not reported
Swat R: Not reported
Flag: active
Order No: Not reported
Waste Discharge System No: Not reported
Effective Date: Not reported
Region 2: Not reported
WID Id: Not reported
Solid Waste Id No: Not reported
Waste Management Uit Name: Not reported
File Name: Active Open

CERS:

Name: QUINN COMPANY
Address: 2300 ROSE AVE, TANK #5
City,State,Zip: OXNARD, CA 93030
Site ID: 215294
CERS ID: T0611100611
CERS Description: Leaking Underground Storage Tank Cleanup Site

Affiliation:

Affiliation Type Desc: Regional Board Caseworker
Entity Name: DANIEL PIROTTON - LOS ANGELES RWQCB (REGION 4)
Entity Title: Not reported
Affiliation Address: Not reported
Affiliation City: R4 UNKNOWN
Affiliation State: CA
Affiliation Country: Not reported
Affiliation Zip: Not reported
Affiliation Phone: 2135766714,

Map ID
Direction
Distance
Elevation

MAP FINDINGS

Site

Database(s)

EDR ID Number
EPA ID Number

S98
WNW
1/4-1/2
0.453 mi.
2391 ft.
QUINN COMPANY
2300 ROSE AVE, TANKS #7&8
OXNARD, CA 93030
Site 3 of 3 in cluster S

LUST
Cortese
CERS
S103684227
N/A

Relative:
Higher

LUST:

Actual:
87 ft.

Name: QUINN COMPANY
Address: 2300 ROSE AVE, TANKS #7&8
City,State,Zip: OXNARD, CA 93030
Lead Agency: VENTURA COUNTY
Case Type: LUST Cleanup Site
Geo Track: http://geotracker.waterboards.ca.gov/profile_report.asp?global_id=T0611100612
Global Id: T0611100612
Latitude: 34.2232105
Longitude: -119.158265
Status: Completed - Case Closed
Status Date: 03/18/1991
Case Worker: Not reported
RB Case Number: C-90028
Local Agency: Not reported
File Location: Not reported
Local Case Number: 90028
Potential Media Affect: Soil
Potential Contaminants of Concern: Gasoline
Site History: Not reported

LUST:

Global Id: T0611100612
Contact Type: Regional Board Caseworker
Contact Name: DANIEL PIROTTON
Organization Name: LOS ANGELES RWQCB (REGION 4)
Address: Not reported
City: R4 UNKNOWN
Email: dpirotton@waterboards.ca.gov
Phone Number: 2135766714

LUST:

Global Id: T0611100612
Action Type: ENFORCEMENT
Date: 02/05/1990
Action: * Historical Enforcement

Global Id: T0611100612
Action Type: Other
Date: 02/05/1990
Action: Leak Discovery

Global Id: T0611100612
Action Type: Other
Date: 02/05/1990
Action: Leak Reported

LUST:

Global Id: T0611100612
Status: Open - Case Begin Date
Status Date: 02/05/1990

Global Id: T0611100612

Map ID
Direction
Distance
Elevation

MAP FINDINGS

Site

Database(s)

EDR ID Number
EPA ID Number

QUINN COMPANY (Continued)

S103684227

Status: Open - Site Assessment
Status Date: 02/05/1990

Global Id: T0611100612
Status: Completed - Case Closed
Status Date: 03/18/1991

LUST REG 4:

Region: 4
Regional Board: 04
County: Ventura
Facility Id: C-90028
Status: Case Closed
Substance: Gasoline
Substance Quantity: Not reported
Local Case No: 90028
Case Type: Soil
Abatement Method Used at the Site: EDET
Global ID: T0611100612
W Global ID: W0611110007
Staff: UNK
Local Agency: 56000L
Cross Street: Not reported
Enforcement Type: EF
Date Leak Discovered: 2/5/1990
Date Leak First Reported: 2/5/1990
Date Leak Record Entered: Not reported
Date Confirmation Began: Not reported
Date Leak Stopped: Not reported
Date Case Last Changed on Database: Not reported
Date the Case was Closed: 3/18/1991
How Leak Discovered: Not reported
How Leak Stopped: Not reported
Cause of Leak: Not reported
Leak Source: Not reported
Operator: Not reported
Water System: OXNARD WATER DEPT
Well Name: Not reported
Approx. Dist To Production Well (ft): 1380.6867649691151232609047628
Source of Cleanup Funding: S
Preliminary Site Assessment Workplan Submitted: 2/5/1990
Preliminary Site Assessment Began: 3/18/1991
Pollution Characterization Began: 3/18/1991
Remediation Plan Submitted: 3/18/1991
Remedial Action Underway: 3/18/1991
Post Remedial Action Monitoring Began: 3/18/1991
Enforcement Action Date: 2/5/1990
Historical Max MTBE Date: Not reported
Hist Max MTBE Conc in Groundwater: Not reported
Hist Max MTBE Conc in Soil: Not reported
Significant Interim Remedial Action Taken: Not reported
GW Qualifier: Not reported
Soil Qualifier: Not reported
Organization: Not reported
Owner Contact: Not reported
Responsible Party: McGAELIC GROUP

Map ID
Direction
Distance
Elevation

MAP FINDINGS

Site

Database(s)

EDR ID Number
EPA ID Number

QUINN COMPANY (Continued)

S103684227

RP Address: Not reported
Program: LUST
Lat/Long: 34.2232105 / -1
Local Agency Staff: EHD
Beneficial Use: Not reported
Priority: Not reported
Cleanup Fund Id: Not reported
Suspended: Not reported
Assigned Name: 02N/22W-35C03 S
Summary: Not reported

VENTURA CO. LUST:

Name: QUINN COMPANY
Address: 2300 ROSE AVE, TANKS #7&8
City: OXNARD
Region: VENTURA
Facility ID: 90028
Status: Case Closed

CORTESE:

Name: QUINN COMPANY
Address: 2300 ROSE AVE, TANKS #7&8
City,State,Zip: OXNARD, CA 93030
Region: CORTESE
Envirostor Id: Not reported
Global ID: T0611100612
Site/Facility Type: LUST CLEANUP SITE
Cleanup Status: COMPLETED - CASE CLOSED
Status Date: Not reported
Site Code: Not reported
Latitude: Not reported
Longitude: Not reported
Owner: Not reported
Enf Type: Not reported
Swat R: Not reported
Flag: active
Order No: Not reported
Waste Discharge System No: Not reported
Effective Date: Not reported
Region 2: Not reported
WID Id: Not reported
Solid Waste Id No: Not reported
Waste Management Uit Name: Not reported
File Name: Active Open

CERS:

Name: QUINN COMPANY
Address: 2300 ROSE AVE, TANKS #7&8
City,State,Zip: OXNARD, CA 93030
Site ID: 229680
CERS ID: T0611100612
CERS Description: Leaking Underground Storage Tank Cleanup Site

Affiliation:

Affiliation Type Desc: Regional Board Caseworker
Entity Name: DANIEL PIROTTON - LOS ANGELES RWQCB (REGION 4)

Map ID
Direction
Distance
Elevation

MAP FINDINGS

Site

Database(s)

EDR ID Number
EPA ID Number

QUINN COMPANY (Continued)

S103684227

Entity Title: Not reported
Affiliation Address: Not reported
Affiliation City: R4 UNKNOWN
Affiliation State: CA
Affiliation Country: Not reported
Affiliation Zip: Not reported
Affiliation Phone: 2135766714,

**U99
NW
1/4-1/2
0.454 mi.
2396 ft.**

**DCH HONDA OF OXNARD
1500 E VENTURA BLVD
OXNARD, CA 93030**

**RCRA-LQG
LUST
CERS**

**1000126965
CAD982403131**

Site 3 of 4 in cluster U

**Relative:
Higher**

RCRA Listings:

**Actual:
91 ft.**

Date Form Received by Agency: 20190701
Handler Name: DCH HONDA OF OXNARD
Handler Address: 1500 E VENTURA BLVD
Handler City,State,Zip: OXNARD, CA 93030
EPA ID: CAD982403131
Contact Name: BRIAN M LEWEY
Contact Address: E VENTURA BLVD
Contact City,State,Zip: OXNARD, CA 93030
Contact Telephone: 805-973-1000 x1501
Contact Fax: Not reported
Contact Email: BLEWEY@DCHUSA.COM
Contact Title: OPERATIONS MANAGER
EPA Region: 09
Land Type: Other
Federal Waste Generator Description: Large Quantity Generator
Non-Notifier: Not reported
Biennial Report Cycle: Not reported
Accessibility: Not reported
Active Site Indicator: Handler Activities
State District Owner: CA
State District: 3
Mailing Address: E VENTURA BLVD
Mailing City,State,Zip: OXNARD, CA 93030
Owner Name: DCH(OXNARD)INC
Owner Type: Private
Operator Name: DCH(OXNARD)INC
Operator Type: Private
Short-Term Generator Activity: No
Importer Activity: No
Mixed Waste Generator: No
Transporter Activity: No
Transfer Facility Activity: No
Recycler Activity with Storage: No
Small Quantity On-Site Burner Exemption: No
Smelting Melting and Refining Furnace Exemption: No
Underground Injection Control: No
Off-Site Waste Receipt: No
Universal Waste Indicator: No
Universal Waste Destination Facility: No
Federal Universal Waste: No
Active Site Fed-Reg Treatment Storage and Disposal Facility: Not reported
Active Site Converter Treatment storage and Disposal Facility: Not reported

Map ID
Direction
Distance
Elevation

MAP FINDINGS

Site

Database(s)

EDR ID Number
EPA ID Number

DCH HONDA OF OXNARD (Continued)

1000126965

Active Site State-Reg Treatment Storage and Disposal Facility:	Not reported
Active Site State-Reg Handler:	---
Federal Facility Indicator:	Not reported
Hazardous Secondary Material Indicator:	NN
Sub-Part K Indicator:	Not reported
Commercial TSD Indicator:	No
Treatment Storage and Disposal Type:	Not reported
2018 GPRA Permit Baseline:	Not on the Baseline
2018 GPRA Renewals Baseline:	Not on the Baseline
Permit Renewals Workload Universe:	Not reported
Permit Workload Universe:	Not reported
Permit Progress Universe:	Not reported
Post-Closure Workload Universe:	Not reported
Closure Workload Universe:	Not reported
202 GPRA Corrective Action Baseline:	No
Corrective Action Workload Universe:	No
Subject to Corrective Action Universe:	No
Non-TSDFs Where RCRA CA has Been Imposed Universe:	No
TSDFs Potentially Subject to CA Under 3004 (u)/(v) Universe:	No
TSDFs Only Subject to CA under Discretionary Auth Universe:	No
Corrective Action Priority Ranking:	No NCAPS ranking
Environmental Control Indicator:	No
Institutional Control Indicator:	No
Human Exposure Controls Indicator:	N/A
Groundwater Controls Indicator:	N/A
Operating TSDF Universe:	Not reported
Full Enforcement Universe:	Not reported
Significant Non-Complier Universe:	No
Unaddressed Significant Non-Complier Universe:	No
Addressed Significant Non-Complier Universe:	No
Significant Non-Complier With a Compliance Schedule Universe:	No
Financial Assurance Required:	Not reported
Handler Date of Last Change:	20190702
Recognized Trader-Importer:	No
Recognized Trader-Exporter:	No
Importer of Spent Lead Acid Batteries:	No
Exporter of Spent Lead Acid Batteries:	No
Recycler Activity Without Storage:	No
Manifest Broker:	No
Sub-Part P Indicator:	No

Hazardous Waste Summary:

Waste Code:	D001
Waste Description:	IGNITABLE WASTE

Waste Code:	F001
Waste Description:	THE FOLLOWING SPENT HALOGENATED SOLVENTS USED IN DEGREASING: TETRACHLOROETHYLENE, TRICHLOROETHYLENE, METHYLENE CHLORIDE, 1,1,1-TRICHLOROETHANE, CARBON TETRACHLORIDE AND CHLORINATED FLUOROCARBONS; ALL SPENT SOLVENT MIXTURES/BLENDS USED IN DEGREASING CONTAINING, BEFORE USE, A TOTAL OF TEN PERCENT OR MORE (BY VOLUME) OF ONE OR MORE OF THE ABOVE HALOGENATED SOLVENTS OR THOSE SOLVENTS LISTED IN F002, F004, AND F005; AND STILL BOTTOMS FROM THE RECOVERY OF THESE SPENT SOLVENTS AND SPENT SOLVENT MIXTURES.

Map ID
Direction
Distance
Elevation

MAP FINDINGS

Site

Database(s)

EDR ID Number
EPA ID Number

DCH HONDA OF OXNARD (Continued)

1000126965

Handler - Owner Operator:

Owner/Operator Indicator:	Owner
Owner/Operator Name:	CORPORATION
Legal Status:	County
Date Became Current:	Not reported
Date Ended Current:	Not reported
Owner/Operator Address:	NOT REQUIRED
Owner/Operator City,State,Zip:	NOT REQUIRED, ME 99999
Owner/Operator Telephone:	415-555-1212
Owner/Operator Telephone Ext:	Not reported
Owner/Operator Fax:	Not reported
Owner/Operator Email:	Not reported

Owner/Operator Indicator:	Operator
Owner/Operator Name:	NOT REQUIRED
Legal Status:	County
Date Became Current:	Not reported
Date Ended Current:	Not reported
Owner/Operator Address:	NOT REQUIRED
Owner/Operator City,State,Zip:	NOT REQUIRED, ME 99999
Owner/Operator Telephone:	415-555-1212
Owner/Operator Telephone Ext:	Not reported
Owner/Operator Fax:	Not reported
Owner/Operator Email:	Not reported

Owner/Operator Indicator:	Owner
Owner/Operator Name:	DCH(OXNARD)INC
Legal Status:	Private
Date Became Current:	20141001
Date Ended Current:	Not reported
Owner/Operator Address:	1500 E VENTURA BLVD
Owner/Operator City,State,Zip:	OXNARD, CA 93030
Owner/Operator Telephone:	Not reported
Owner/Operator Telephone Ext:	Not reported
Owner/Operator Fax:	Not reported
Owner/Operator Email:	Not reported

Owner/Operator Indicator:	Operator
Owner/Operator Name:	DCH(OXNARD)INC
Legal Status:	Private
Date Became Current:	20141001
Date Ended Current:	Not reported
Owner/Operator Address:	1500 E VENTURA BLVD
Owner/Operator City,State,Zip:	OXNARD, CA 93030
Owner/Operator Telephone:	Not reported
Owner/Operator Telephone Ext:	Not reported
Owner/Operator Fax:	Not reported
Owner/Operator Email:	Not reported

Historic Generators:

Receive Date:	19890823
Handler Name:	DCH OXNARD INC
Federal Waste Generator Description:	Small Quantity Generator
State District Owner:	CA
Large Quantity Handler of Universal Waste:	No
Recognized Trader Importer:	No

Map ID
Direction
Distance
Elevation

MAP FINDINGS

Site

Database(s)

EDR ID Number
EPA ID Number

DCH HONDA OF OXNARD (Continued)

1000126965

Recognized Trader Exporter:	No
Spent Lead Acid Battery Importer:	No
Spent Lead Acid Battery Exporter:	No
Current Record:	No
Non Storage Recycler Activity:	Not reported
Electronic Manifest Broker:	Not reported
Receive Date:	20190701
Handler Name:	DCH HONDA OF OXNARD
Federal Waste Generator Description:	Large Quantity Generator
State District Owner:	CA
Large Quantity Handler of Universal Waste:	No
Recognized Trader Importer:	No
Recognized Trader Exporter:	No
Spent Lead Acid Battery Importer:	No
Spent Lead Acid Battery Exporter:	No
Current Record:	Yes
Non Storage Recycler Activity:	No
Electronic Manifest Broker:	No

List of NAICS Codes and Descriptions:

NAICS Code:	44111
NAICS Description:	NEW CAR DEALERS

Facility Has Received Notices of Violations:

Violations:	No Violations Found
-------------	---------------------

Evaluation Action Summary:

Evaluations:	No Evaluations Found
--------------	----------------------

LUST:

Name:	HONDA OF OXNARD
Address:	1500 VENTURA BLVD.
City,State,Zip:	OXNARD, CA 93030
Lead Agency:	VENTURA COUNTY
Case Type:	LUST Cleanup Site
Geo Track:	http://geotracker.waterboards.ca.gov/profile_report.asp?global_id=T0611170364
Global Id:	T0611170364
Latitude:	34.228084
Longitude:	-119.156427
Status:	Completed - Case Closed
Status Date:	10/02/2003
Case Worker:	DBW
RB Case Number:	C02012
Local Agency:	VENTURA COUNTY
File Location:	Not reported
Local Case Number:	02012
Potential Media Affect:	Under Investigation
Potential Contaminants of Concern:	Gasoline
Site History:	Not reported

LUST:

Global Id:	T0611170364
Contact Type:	Regional Board Caseworker
Contact Name:	DANIEL PIROTTON

Map ID
Direction
Distance
Elevation

MAP FINDINGS

Site

Database(s)

EDR ID Number
EPA ID Number

DCH HONDA OF OXNARD (Continued)

1000126965

Organization Name: LOS ANGELES RWQCB (REGION 4)
Address: Not reported
City: R4 UNKNOWN
Email: dpirotton@waterboards.ca.gov
Phone Number: 2135766714

Global Id: T0611170364
Contact Type: Local Agency Caseworker
Contact Name: DIANE B. WAHL
Organization Name: VENTURA COUNTY
Address: 800 S. VICTORIA AVE.
City: VENTURA
Email: diane.wahl@ventura.org
Phone Number: 8056545040

LUST:

Global Id: T0611170364
Action Type: ENFORCEMENT
Date: 07/30/2003
Action: File review

Global Id: T0611170364
Action Type: ENFORCEMENT
Date: 07/29/2003
Action: File review

Global Id: T0611170364
Action Type: ENFORCEMENT
Date: 05/14/2003
Action: * Historical Enforcement

Global Id: T0611170364
Action Type: RESPONSE
Date: 06/01/2003
Action: Soil and Water Investigation Report

Global Id: T0611170364
Action Type: ENFORCEMENT
Date: 10/02/2003
Action: Closure/No Further Action Letter

Global Id: T0611170364
Action Type: ENFORCEMENT
Date: 01/01/2003
Action: * Historical Enforcement

Global Id: T0611170364
Action Type: Other
Date: 07/24/2002
Action: Leak Stopped

Global Id: T0611170364
Action Type: ENFORCEMENT
Date: 01/01/2016
Action: File review

Global Id: T0611170364

Map ID
Direction
Distance
Elevation

MAP FINDINGS

Site

Database(s)

EDR ID Number
EPA ID Number

DCH HONDA OF OXNARD (Continued)

1000126965

Action Type: Other
Date: 07/24/2002
Action: Leak Discovery

Global Id: T0611170364
Action Type: RESPONSE
Date: 08/22/2003
Action: Other Report / Document

Global Id: T0611170364
Action Type: Other
Date: 07/24/2002
Action: Leak Reported

LUST:

Global Id: T0611170364
Status: Open - Case Begin Date
Status Date: 07/24/2002

Global Id: T0611170364
Status: Completed - Case Closed
Status Date: 10/02/2003

CERS:

Name: HONDA OF OXNARD
Address: 1500 VENTURA BLVD.
City,State,Zip: OXNARD, CA 93030
Site ID: 222155
CERS ID: T0611170364
CERS Description: Leaking Underground Storage Tank Cleanup Site

Affiliation:

Affiliation Type Desc: Local Agency Caseworker
Entity Name: DIANE B. WAHL - VENTURA COUNTY
Entity Title: Not reported
Affiliation Address: 800 S. VICTORIA AVE.
Affiliation City: VENTURA
Affiliation State: CA
Affiliation Country: Not reported
Affiliation Zip: Not reported
Affiliation Phone: 8056545040,

Affiliation Type Desc: Regional Board Caseworker
Entity Name: DANIEL PIROTON - LOS ANGELES RWQCB (REGION 4)
Entity Title: Not reported
Affiliation Address: Not reported
Affiliation City: R4 UNKNOWN
Affiliation State: CA
Affiliation Country: Not reported
Affiliation Zip: Not reported
Affiliation Phone: 2135766714,

Map ID
Direction
Distance
Elevation

MAP FINDINGS

Site

Database(s)

EDR ID Number
EPA ID Number

U100
NW
1/4-1/2
0.454 mi.
2396 ft.

HONDA OF OXNARD
1500 VENTURA BLVD.
OXNARD, CA 93030
Site 4 of 4 in cluster U

LUST
Cortese
U003783512
N/A

Relative:
Higher

Actual:
91 ft.

LUST REG 4:
Region: 4
Regional Board: 04
County: Ventura
Facility Id: C-02012
Status: Case Closed
Substance: Gasoline
Substance Quantity: Not reported
Local Case No: 02012
Case Type: Undefined
Abatement Method Used at the Site: Not reported
Global ID: T0611170364
W Global ID: Not reported
Staff: UNK
Local Agency: 56000L
Cross Street: ROSE AVE.
Enforcement Type: CLOS
Date Leak Discovered: 7/24/2002
Date Leak First Reported: 7/24/2002
Date Leak Record Entered: Not reported
Date Confirmation Began: Not reported
Date Leak Stopped: 7/24/2002
Date Case Last Changed on Database: Not reported
Date the Case was Closed: 10/2/2003
How Leak Discovered: Tank Closure
How Leak Stopped: Close Tank
Cause of Leak: UNK
Leak Source: UNK
Operator: Not reported
Water System: Not reported
Well Name: Not reported
Approx. Dist To Production Well (ft): Not reported
Source of Cleanup Funding: UNK
Preliminary Site Assessment Workplan Submitted: Not reported
Preliminary Site Assessment Began: Not reported
Pollution Characterization Began: Not reported
Remediation Plan Submitted: Not reported
Remedial Action Underway: Not reported
Post Remedial Action Monitoring Began: Not reported
Enforcement Action Date: Not reported
Historical Max MTBE Date: Not reported
Hist Max MTBE Conc in Groundwater: Not reported
Hist Max MTBE Conc in Soil: 0
Significant Interim Remedial Action Taken: Not reported
GW Qualifier: Not reported
Soil Qualifier: ND
Organization: Not reported
Owner Contact: Not reported
Responsible Party: HANK SCHLEGEL
RP Address: 1500 VENTURA BLVD.
Program: LUST
Lat/Long: 0 / 0
Local Agency Staff: DBW

Map ID
Direction
Distance
Elevation

MAP FINDINGS

Site

Database(s)

EDR ID Number
EPA ID Number

HONDA OF OXNARD (Continued)

U003783512

Beneficial Use: Not reported
Priority: Not reported
Cleanup Fund Id: Not reported
Suspended: Not reported
Assigned Name: Not reported
Summary: Not reported

VENTURA CO. LUST:

Name: HONDA OF OXNARD
Address: 1500 VENTURA BLVD
City: OXNARD
Region: VENTURA
Facility ID: 02012
Status: Case Closed

CORTESE:

Name: HONDA OF OXNARD
Address: 1500 VENTURA BLVD.
City,State,Zip: OXNARD, CA 93030
Region: CORTESE
Envirostor Id: Not reported
Global ID: T0611170364
Site/Facility Type: LUST CLEANUP SITE
Cleanup Status: COMPLETED - CASE CLOSED
Status Date: Not reported
Site Code: Not reported
Latitude: Not reported
Longitude: Not reported
Owner: Not reported
Enf Type: Not reported
Swat R: Not reported
Flag: active
Order No: Not reported
Waste Discharge System No: Not reported
Effective Date: Not reported
Region 2: Not reported
WID Id: Not reported
Solid Waste Id No: Not reported
Waste Management Uit Name: Not reported
File Name: Active Open

T101
ENE
1/4-1/2
0.458 mi.
2420 ft.

JIM'S TEXACO (FORMER)
3025 SANTA CLARA AVE
OXNARD, CA 93030

Site 2 of 2 in cluster T

LUST **S101305761**
Cortese **N/A**
HIST CORTESE

Relative:
Lower

LUST:

Actual:
78 ft.

Name: JIM'S TEXACO (RICE/101 OVERPASS)
Address: 3025 SANTA CLARA AVE
City,State,Zip: OXNARD, CA 93030
Lead Agency: VENTURA COUNTY
Case Type: LUST Cleanup Site
Geo Track: http://geotracker.waterboards.ca.gov/profile_report.asp?global_id=T0611100817
Global Id: T0611100817
Latitude: 34.223917853
Longitude: -119.1411645

Map ID
Direction
Distance
Elevation

MAP FINDINGS

Site

Database(s)

EDR ID Number
EPA ID Number

JIM'S TEXACO (FORMER) (Continued)

S101305761

Status: Completed - Case Closed
Status Date: 03/06/2013
Case Worker: EKO
RB Case Number: C92031
Local Agency: VENTURA COUNTY
File Location: All Files are on GeoTracker or in the Local Agency Database
Local Case Number: 92031
Potential Media Affect: Other Groundwater (uses other than drinking water)
Potential Contaminants of Concern: Diesel, MTBE / TBA / Other Fuel Oxygenates, Gasoline
Site History: GW monitoring.

LUST:

Global Id: T0611100817
Contact Type: Regional Board Caseworker
Contact Name: DANIEL PIROTTON
Organization Name: LOS ANGELES RWQCB (REGION 4)
Address: Not reported
City: R4 UNKNOWN
Email: dpirotton@waterboards.ca.gov
Phone Number: 2135766714

Global Id: T0611100817
Contact Type: Local Agency Caseworker
Contact Name: ERIN K. O'CONNELL
Organization Name: VENTURA COUNTY
Address: 800 S. VICTORIA AVE
City: VENTURA
Email: erin.oconnell@ventura.org
Phone Number: Not reported

LUST:

Global Id: T0611100817
Action Type: ENFORCEMENT
Date: 01/03/2002
Action: Notice of Reimbursement

Global Id: T0611100817
Action Type: ENFORCEMENT
Date: 04/04/2003
Action: * Historical Enforcement

Global Id: T0611100817
Action Type: ENFORCEMENT
Date: 10/30/2002
Action: Notice of Reimbursement

Global Id: T0611100817
Action Type: ENFORCEMENT
Date: 04/22/1993
Action: * Historical Enforcement - #4

Global Id: T0611100817
Action Type: ENFORCEMENT
Date: 02/07/1994
Action: * Historical Enforcement - #5

Global Id: T0611100817

Map ID
Direction
Distance
Elevation

MAP FINDINGS

Site

Database(s)

EDR ID Number
EPA ID Number

JIM'S TEXACO (FORMER) (Continued)

S101305761

Action Type:	ENFORCEMENT
Date:	11/30/1994
Action:	* Historical Enforcement - #7
Global Id:	T0611100817
Action Type:	ENFORCEMENT
Date:	08/01/2001
Action:	* Historical Enforcement - #11
Global Id:	T0611100817
Action Type:	ENFORCEMENT
Date:	09/19/2000
Action:	* Historical Enforcement
Global Id:	T0611100817
Action Type:	ENFORCEMENT
Date:	01/10/2000
Action:	* Historical Enforcement - #10
Global Id:	T0611100817
Action Type:	ENFORCEMENT
Date:	11/23/2001
Action:	* Historical Enforcement - #13
Global Id:	T0611100817
Action Type:	ENFORCEMENT
Date:	11/17/2003
Action:	* Historical Enforcement - #24
Global Id:	T0611100817
Action Type:	ENFORCEMENT
Date:	11/22/2004
Action:	* Historical Enforcement - #33
Global Id:	T0611100817
Action Type:	ENFORCEMENT
Date:	09/24/2003
Action:	Technical Correspondence / Assistance / Other - #23
Global Id:	T0611100817
Action Type:	ENFORCEMENT
Date:	03/04/2004
Action:	* Historical Enforcement - #26
Global Id:	T0611100817
Action Type:	ENFORCEMENT
Date:	06/14/2004
Action:	Technical Correspondence / Assistance / Other - #30
Global Id:	T0611100817
Action Type:	ENFORCEMENT
Date:	03/02/2004
Action:	* Historical Enforcement - #25
Global Id:	T0611100817
Action Type:	ENFORCEMENT
Date:	09/09/1992

Map ID
Direction
Distance
Elevation

MAP FINDINGS

Site

Database(s)

EDR ID Number
EPA ID Number

JIM'S TEXACO (FORMER) (Continued)

S101305761

Action:	* Historical Enforcement - #2
Global Id:	T0611100817
Action Type:	ENFORCEMENT
Date:	07/12/1994
Action:	* Historical Enforcement - #6
Global Id:	T0611100817
Action Type:	ENFORCEMENT
Date:	01/12/1998
Action:	* Historical Enforcement - #9
Global Id:	T0611100817
Action Type:	ENFORCEMENT
Date:	03/05/2013
Action:	File Review - Closure
Global Id:	T0611100817
Action Type:	ENFORCEMENT
Date:	05/04/2010
Action:	File review
Global Id:	T0611100817
Action Type:	ENFORCEMENT
Date:	11/09/2005
Action:	Staff Letter
Global Id:	T0611100817
Action Type:	ENFORCEMENT
Date:	06/14/2005
Action:	Staff Letter
Global Id:	T0611100817
Action Type:	ENFORCEMENT
Date:	10/01/2012
Action:	File Review - Closure
Global Id:	T0611100817
Action Type:	RESPONSE
Date:	08/15/2004
Action:	Monitoring Report - Quarterly
Global Id:	T0611100817
Action Type:	RESPONSE
Date:	03/24/2003
Action:	Soil and Water Investigation Workplan
Global Id:	T0611100817
Action Type:	RESPONSE
Date:	07/30/2002
Action:	Monitoring Report - Quarterly
Global Id:	T0611100817
Action Type:	RESPONSE
Date:	11/30/2002
Action:	Monitoring Report - Quarterly

Map ID
Direction
Distance
Elevation

MAP FINDINGS

Site

Database(s)

EDR ID Number
EPA ID Number

JIM'S TEXACO (FORMER) (Continued)

S101305761

Global Id:	T0611100817
Action Type:	RESPONSE
Date:	11/30/2002
Action:	Sensitive Receptor Survey Report
Global Id:	T0611100817
Action Type:	RESPONSE
Date:	07/23/2003
Action:	Other Report / Document
Global Id:	T0611100817
Action Type:	RESPONSE
Date:	08/29/2003
Action:	Soil and Water Investigation Report
Global Id:	T0611100817
Action Type:	RESPONSE
Date:	07/18/2003
Action:	Interim Remedial Action Plan
Global Id:	T0611100817
Action Type:	RESPONSE
Date:	08/29/2003
Action:	Remedial Progress Report
Global Id:	T0611100817
Action Type:	RESPONSE
Date:	04/30/2003
Action:	Monitoring Report - Quarterly
Global Id:	T0611100817
Action Type:	RESPONSE
Date:	07/30/2003
Action:	Monitoring Report - Quarterly
Global Id:	T0611100817
Action Type:	RESPONSE
Date:	10/30/2003
Action:	Monitoring Report - Quarterly
Global Id:	T0611100817
Action Type:	RESPONSE
Date:	09/19/1992
Action:	Soil and Water Investigation Workplan
Global Id:	T0611100817
Action Type:	RESPONSE
Date:	09/30/1992
Action:	Other Workplan
Global Id:	T0611100817
Action Type:	RESPONSE
Date:	10/30/2002
Action:	Monitoring Report - Quarterly
Global Id:	T0611100817
Action Type:	RESPONSE

Map ID
Direction
Distance
Elevation

MAP FINDINGS

Site

Database(s)

EDR ID Number
EPA ID Number

JIM'S TEXACO (FORMER) (Continued)

S101305761

Date:	06/22/1993
Action:	Other Workplan
Global Id:	T0611100817
Action Type:	RESPONSE
Date:	06/22/1993
Action:	Other Report / Document
Global Id:	T0611100817
Action Type:	RESPONSE
Date:	01/30/1995
Action:	Other Report / Document
Global Id:	T0611100817
Action Type:	RESPONSE
Date:	01/30/2000
Action:	Other Workplan
Global Id:	T0611100817
Action Type:	RESPONSE
Date:	05/30/2001
Action:	Other Workplan
Global Id:	T0611100817
Action Type:	RESPONSE
Date:	10/30/2001
Action:	Monitoring Report - Quarterly
Global Id:	T0611100817
Action Type:	RESPONSE
Date:	01/30/2002
Action:	Monitoring Report - Quarterly
Global Id:	T0611100817
Action Type:	RESPONSE
Date:	06/30/2003
Action:	Other Report / Document
Global Id:	T0611100817
Action Type:	RESPONSE
Date:	04/30/2002
Action:	Monitoring Report - Quarterly
Global Id:	T0611100817
Action Type:	RESPONSE
Date:	10/30/2002
Action:	Monitoring Report - Quarterly
Global Id:	T0611100817
Action Type:	RESPONSE
Date:	01/30/2003
Action:	Monitoring Report - Quarterly
Global Id:	T0611100817
Action Type:	RESPONSE
Date:	10/31/2002
Action:	Sensitive Receptor Survey Report

Map ID
Direction
Distance
Elevation

MAP FINDINGS

Site

Database(s)

EDR ID Number
EPA ID Number

JIM'S TEXACO (FORMER) (Continued)

S101305761

Global Id:	T0611100817
Action Type:	RESPONSE
Date:	11/22/2002
Action:	Other Report / Document
Global Id:	T0611100817
Action Type:	RESPONSE
Date:	06/26/2006
Action:	Other Report / Document
Global Id:	T0611100817
Action Type:	RESPONSE
Date:	01/31/2007
Action:	Monitoring Report - Quarterly
Global Id:	T0611100817
Action Type:	RESPONSE
Date:	05/31/2007
Action:	Corrective Action Plan / Remedial Action Plan
Global Id:	T0611100817
Action Type:	RESPONSE
Date:	02/21/2007
Action:	Corrective Action Plan / Remedial Action Plan
Global Id:	T0611100817
Action Type:	RESPONSE
Date:	01/23/2007
Action:	Other Report / Document
Global Id:	T0611100817
Action Type:	RESPONSE
Date:	07/30/2007
Action:	Monitoring Report - Quarterly
Global Id:	T0611100817
Action Type:	RESPONSE
Date:	11/30/2012
Action:	Fact Sheets - Public Participation
Global Id:	T0611100817
Action Type:	RESPONSE
Date:	09/26/2012
Action:	Fact Sheets - Public Participation
Global Id:	T0611100817
Action Type:	ENFORCEMENT
Date:	03/18/2008
Action:	Technical Correspondence / Assistance / Other - #47
Global Id:	T0611100817
Action Type:	ENFORCEMENT
Date:	04/23/2007
Action:	Technical Correspondence / Assistance / Other - #44
Global Id:	T0611100817
Action Type:	ENFORCEMENT

Map ID
Direction
Distance
Elevation

MAP FINDINGS

Site

Database(s)

EDR ID Number
EPA ID Number

JIM'S TEXACO (FORMER) (Continued)

S101305761

Date: 10/03/2005
Action: * Historical Enforcement - #35

Global Id: T0611100817
Action Type: ENFORCEMENT
Date: 06/02/2003
Action: * Historical Enforcement - #21

Global Id: T0611100817
Action Type: ENFORCEMENT
Date: 02/18/2003
Action: * Historical Enforcement - #19

Global Id: T0611100817
Action Type: ENFORCEMENT
Date: 04/01/2003
Action: * Historical Enforcement - #20

Global Id: T0611100817
Action Type: ENFORCEMENT
Date: 11/26/2002
Action: * Historical Enforcement - #18

Global Id: T0611100817
Action Type: ENFORCEMENT
Date: 11/15/2002
Action: * Historical Enforcement - #17

Global Id: T0611100817
Action Type: ENFORCEMENT
Date: 12/19/2001
Action: * Historical Enforcement - #14

Global Id: T0611100817
Action Type: ENFORCEMENT
Date: 08/20/2002
Action: * Historical Enforcement - #15

Global Id: T0611100817
Action Type: ENFORCEMENT
Date: 10/23/2002
Action: * Historical Enforcement - #16

Global Id: T0611100817
Action Type: ENFORCEMENT
Date: 02/14/2008
Action: Verbal Communication - #46

Global Id: T0611100817
Action Type: ENFORCEMENT
Date: 01/31/2012
Action: Staff Letter

Global Id: T0611100817
Action Type: RESPONSE
Date: 10/07/2009
Action: Correspondence

Map ID
Direction
Distance
Elevation

MAP FINDINGS

Site

Database(s)

EDR ID Number
EPA ID Number

JIM'S TEXACO (FORMER) (Continued)

S101305761

Global Id:	T0611100817
Action Type:	RESPONSE
Date:	01/15/2004
Action:	Monitoring Report - Quarterly
Global Id:	T0611100817
Action Type:	RESPONSE
Date:	01/10/2007
Action:	Other Report / Document
Global Id:	T0611100817
Action Type:	RESPONSE
Date:	06/14/2005
Action:	Other Report / Document
Global Id:	T0611100817
Action Type:	RESPONSE
Date:	04/30/2006
Action:	Monitoring Report - Quarterly
Global Id:	T0611100817
Action Type:	RESPONSE
Date:	04/30/2007
Action:	Monitoring Report - Quarterly
Global Id:	T0611100817
Action Type:	RESPONSE
Date:	07/31/2006
Action:	Monitoring Report - Quarterly
Global Id:	T0611100817
Action Type:	RESPONSE
Date:	01/08/2013
Action:	Request for Closure - Regulator Responded
Global Id:	T0611100817
Action Type:	ENFORCEMENT
Date:	06/04/2007
Action:	Technical Correspondence / Assistance / Other - #45
Global Id:	T0611100817
Action Type:	ENFORCEMENT
Date:	01/24/2006
Action:	Meeting - #37
Global Id:	T0611100817
Action Type:	ENFORCEMENT
Date:	11/14/2005
Action:	* Historical Enforcement - #36
Global Id:	T0611100817
Action Type:	ENFORCEMENT
Date:	12/11/2006
Action:	Notice of Violation - #41
Global Id:	T0611100817
Action Type:	ENFORCEMENT

Map ID
Direction
Distance
Elevation

MAP FINDINGS

Site

Database(s)

EDR ID Number
EPA ID Number

JIM'S TEXACO (FORMER) (Continued)

S101305761

Date:	05/07/2007
Action:	Technical Correspondence / Assistance / Other
Global Id:	T0611100817
Action Type:	ENFORCEMENT
Date:	03/03/2011
Action:	File review
Global Id:	T0611100817
Action Type:	ENFORCEMENT
Date:	04/23/2007
Action:	Staff Letter
Global Id:	T0611100817
Action Type:	ENFORCEMENT
Date:	06/14/2005
Action:	Staff Letter
Global Id:	T0611100817
Action Type:	ENFORCEMENT
Date:	12/28/2011
Action:	Waste Discharge Requirements
Global Id:	T0611100817
Action Type:	Other
Date:	08/16/1992
Action:	Leak Stopped
Global Id:	T0611100817
Action Type:	RESPONSE
Date:	10/30/2009
Action:	Monitoring Report - Quarterly
Global Id:	T0611100817
Action Type:	RESPONSE
Date:	07/30/2009
Action:	Monitoring Report - Quarterly
Global Id:	T0611100817
Action Type:	RESPONSE
Date:	03/31/2005
Action:	Monitoring Report - Quarterly
Global Id:	T0611100817
Action Type:	RESPONSE
Date:	11/15/2005
Action:	Monitoring Report - Quarterly
Global Id:	T0611100817
Action Type:	RESPONSE
Date:	04/01/2005
Action:	Other Report / Document
Global Id:	T0611100817
Action Type:	RESPONSE
Date:	08/30/2005
Action:	Monitoring Report - Quarterly

Map ID
Direction
Distance
Elevation

MAP FINDINGS

Site

Database(s)

EDR ID Number
EPA ID Number

JIM'S TEXACO (FORMER) (Continued)

S101305761

Global Id:	T0611100817
Action Type:	RESPONSE
Date:	07/31/2006
Action:	Soil and Water Investigation Workplan
Global Id:	T0611100817
Action Type:	RESPONSE
Date:	11/11/2005
Action:	Interim Remedial Action Plan
Global Id:	T0611100817
Action Type:	RESPONSE
Date:	10/31/2005
Action:	Monitoring Report - Quarterly
Global Id:	T0611100817
Action Type:	RESPONSE
Date:	01/31/2006
Action:	Monitoring Report - Other
Global Id:	T0611100817
Action Type:	RESPONSE
Date:	04/30/2008
Action:	Other Report / Document
Global Id:	T0611100817
Action Type:	ENFORCEMENT
Date:	11/09/2005
Action:	Technical Correspondence / Assistance / Other
Global Id:	T0611100817
Action Type:	ENFORCEMENT
Date:	06/05/2006
Action:	Technical Correspondence / Assistance / Other - #39
Global Id:	T0611100817
Action Type:	ENFORCEMENT
Date:	06/12/2006
Action:	Technical Correspondence / Assistance / Other - #40
Global Id:	T0611100817
Action Type:	ENFORCEMENT
Date:	01/18/2007
Action:	Technical Correspondence / Assistance / Other - #43
Global Id:	T0611100817
Action Type:	ENFORCEMENT
Date:	06/06/2007
Action:	Staff Letter
Global Id:	T0611100817
Action Type:	ENFORCEMENT
Date:	05/20/2005
Action:	Staff Letter
Global Id:	T0611100817
Action Type:	ENFORCEMENT

Map ID
Direction
Distance
Elevation

MAP FINDINGS

Site

Database(s)

EDR ID Number
EPA ID Number

JIM'S TEXACO (FORMER) (Continued)

S101305761

Date:	01/14/2011
Action:	Staff Letter
Global Id:	T0611100817
Action Type:	ENFORCEMENT
Date:	04/05/2011
Action:	Staff Letter
Global Id:	T0611100817
Action Type:	ENFORCEMENT
Date:	12/11/2012
Action:	Verbal Enforcement
Global Id:	T0611100817
Action Type:	Other
Date:	08/15/1992
Action:	Leak Discovery
Global Id:	T0611100817
Action Type:	RESPONSE
Date:	10/31/2008
Action:	Monitoring Report - Quarterly
Global Id:	T0611100817
Action Type:	RESPONSE
Date:	04/30/2009
Action:	Monitoring Report - Quarterly
Global Id:	T0611100817
Action Type:	RESPONSE
Date:	07/30/2009
Action:	Site Assessment Report
Global Id:	T0611100817
Action Type:	RESPONSE
Date:	06/15/2004
Action:	Monitoring Report - Quarterly
Global Id:	T0611100817
Action Type:	RESPONSE
Date:	07/15/2004
Action:	Monitoring Report - Quarterly
Global Id:	T0611100817
Action Type:	RESPONSE
Date:	06/18/2004
Action:	Other Report / Document
Global Id:	T0611100817
Action Type:	RESPONSE
Date:	08/30/2004
Action:	Other Report / Document
Global Id:	T0611100817
Action Type:	RESPONSE
Date:	05/15/2004
Action:	Monitoring Report - Quarterly

Map ID
Direction
Distance
Elevation

MAP FINDINGS

Site

Database(s)

EDR ID Number
EPA ID Number

JIM'S TEXACO (FORMER) (Continued)

S101305761

Global Id: T0611100817
Action Type: RESPONSE
Date: 10/15/2004
Action: Monitoring Report - Quarterly

Global Id: T0611100817
Action Type: RESPONSE
Date: 11/15/2004
Action: Monitoring Report - Quarterly

Global Id: T0611100817
Action Type: RESPONSE
Date: 11/30/2004
Action: Monitoring Report - Other

Global Id: T0611100817
Action Type: RESPONSE
Date: 02/15/2004
Action: Monitoring Report - Quarterly

Global Id: T0611100817
Action Type: RESPONSE
Date: 03/15/2004
Action: Monitoring Report - Quarterly

Global Id: T0611100817
Action Type: RESPONSE
Date: 04/15/2004
Action: Monitoring Report - Quarterly

Global Id: T0611100817
Action Type: RESPONSE
Date: 05/30/2005
Action: Other Report / Document

Global Id: T0611100817
Action Type: RESPONSE
Date: 10/11/2004
Action: Other Workplan

Global Id: T0611100817
Action Type: RESPONSE
Date: 04/30/2005
Action: Monitoring Report - Quarterly

Global Id: T0611100817
Action Type: RESPONSE
Date: 05/30/2005
Action: Monitoring Report - Quarterly

Global Id: T0611100817
Action Type: RESPONSE
Date: 07/30/2005
Action: Monitoring Report - Quarterly

Global Id: T0611100817
Action Type: RESPONSE

Map ID
Direction
Distance
Elevation

MAP FINDINGS

Site

Database(s)

EDR ID Number
EPA ID Number

JIM'S TEXACO (FORMER) (Continued)

S101305761

Date: 09/15/2004
Action: Monitoring Report - Quarterly

Global Id: T0611100817
Action Type: RESPONSE
Date: 06/02/2003
Action: Other Report / Document

Global Id: T0611100817
Action Type: RESPONSE
Date: 04/30/2008
Action: Monitoring Report - Quarterly

Global Id: T0611100817
Action Type: RESPONSE
Date: 07/30/2008
Action: Monitoring Report - Quarterly

Global Id: T0611100817
Action Type: RESPONSE
Date: 11/30/2002
Action: Soil and Water Investigation Report

Global Id: T0611100817
Action Type: RESPONSE
Date: 03/01/2005
Action: Monitoring Report - Quarterly

Global Id: T0611100817
Action Type: RESPONSE
Date: 10/31/2011
Action: NPDES / WDR Reports

Global Id: T0611100817
Action Type: RESPONSE
Date: 11/16/2011
Action: Correspondence

Global Id: T0611100817
Action Type: ENFORCEMENT
Date: 05/12/2006
Action: Verbal Communication - #38

Global Id: T0611100817
Action Type: ENFORCEMENT
Date: 07/20/2004
Action: * Historical Enforcement - #31

Global Id: T0611100817
Action Type: ENFORCEMENT
Date: 06/02/2004
Action: Meeting - #28

Global Id: T0611100817
Action Type: ENFORCEMENT
Date: 10/19/2004
Action: File review - #32

Map ID
Direction
Distance
Elevation

MAP FINDINGS

Site

Database(s)

EDR ID Number
EPA ID Number

JIM'S TEXACO (FORMER) (Continued)

S101305761

Global Id:	T0611100817
Action Type:	ENFORCEMENT
Date:	08/27/2003
Action:	* Historical Enforcement - #22
Global Id:	T0611100817
Action Type:	ENFORCEMENT
Date:	10/07/1992
Action:	* Historical Enforcement - #3
Global Id:	T0611100817
Action Type:	ENFORCEMENT
Date:	04/08/1996
Action:	* Historical Enforcement - #8
Global Id:	T0611100817
Action Type:	ENFORCEMENT
Date:	04/25/2001
Action:	* Historical Enforcement
Global Id:	T0611100817
Action Type:	ENFORCEMENT
Date:	06/10/2004
Action:	* Historical Enforcement - #29
Global Id:	T0611100817
Action Type:	ENFORCEMENT
Date:	05/20/2005
Action:	Technical Correspondence / Assistance / Other - #34
Global Id:	T0611100817
Action Type:	ENFORCEMENT
Date:	05/18/2004
Action:	* Historical Enforcement - #27
Global Id:	T0611100817
Action Type:	ENFORCEMENT
Date:	03/18/2008
Action:	Staff Letter
Global Id:	T0611100817
Action Type:	ENFORCEMENT
Date:	10/08/2008
Action:	Verbal Enforcement
Global Id:	T0611100817
Action Type:	ENFORCEMENT
Date:	07/25/2008
Action:	13267 Requirement
Global Id:	T0611100817
Action Type:	ENFORCEMENT
Date:	10/06/2008
Action:	Staff Letter
Global Id:	T0611100817
Action Type:	ENFORCEMENT

Map ID
Direction
Distance
Elevation

MAP FINDINGS

Site

Database(s)

EDR ID Number
EPA ID Number

JIM'S TEXACO (FORMER) (Continued)

S101305761

Date:	10/03/2005
Action:	Staff Letter
Global Id:	T0611100817
Action Type:	ENFORCEMENT
Date:	08/23/2011
Action:	Staff Letter
Global Id:	T0611100817
Action Type:	ENFORCEMENT
Date:	06/14/2005
Action:	Staff Letter
Global Id:	T0611100817
Action Type:	ENFORCEMENT
Date:	03/02/2011
Action:	Meeting
Global Id:	T0611100817
Action Type:	ENFORCEMENT
Date:	03/06/2013
Action:	Closure/No Further Action Letter
Global Id:	T0611100817
Action Type:	ENFORCEMENT
Date:	08/10/2011
Action:	Clean Up Fund - Case Closure Review Summary Report (RSR)
Global Id:	T0611100817
Action Type:	ENFORCEMENT
Date:	01/13/2011
Action:	Clean Up Fund - Case Closure Review Summary Report (RSR)
Global Id:	T0611100817
Action Type:	Other
Date:	08/17/1992
Action:	Leak Reported
Global Id:	T0611100817
Action Type:	RESPONSE
Date:	01/31/2009
Action:	Monitoring Report - Quarterly
Global Id:	T0611100817
Action Type:	RESPONSE
Date:	09/15/2008
Action:	Correspondence
Global Id:	T0611100817
Action Type:	RESPONSE
Date:	10/20/2008
Action:	Correspondence
Global Id:	T0611100817
Action Type:	RESPONSE
Date:	11/10/2003
Action:	Other Report / Document

Map ID
Direction
Distance
Elevation

MAP FINDINGS

Site

Database(s)

EDR ID Number
EPA ID Number

JIM'S TEXACO (FORMER) (Continued)

S101305761

Global Id: T0611100817
Action Type: RESPONSE
Date: 04/15/2004
Action: Corrective Action Plan / Remedial Action Plan

Global Id: T0611100817
Action Type: RESPONSE
Date: 09/30/2003
Action: Other Report / Document

Global Id: T0611100817
Action Type: RESPONSE
Date: 10/30/2003
Action: Well Installation Report

Global Id: T0611100817
Action Type: RESPONSE
Date: 04/01/2004
Action: Soil and Water Investigation Workplan

Global Id: T0611100817
Action Type: RESPONSE
Date: 12/30/2004
Action: Monitoring Report - Quarterly

Global Id: T0611100817
Action Type: RESPONSE
Date: 01/30/2005
Action: Monitoring Report - Other

Global Id: T0611100817
Action Type: RESPONSE
Date: 02/28/2005
Action: Monitoring Report - Quarterly

Global Id: T0611100817
Action Type: RESPONSE
Date: 12/30/2003
Action: Monitoring Report - Quarterly

Global Id: T0611100817
Action Type: RESPONSE
Date: 10/15/2003
Action: Other Report / Document

Global Id: T0611100817
Action Type: RESPONSE
Date: 06/02/2004
Action: Other Report / Document

Global Id: T0611100817
Action Type: RESPONSE
Date: 12/28/2003
Action: Remedial Progress Report

Global Id: T0611100817
Action Type: RESPONSE

Map ID
Direction
Distance
Elevation

MAP FINDINGS

Site

Database(s)

EDR ID Number
EPA ID Number

JIM'S TEXACO (FORMER) (Continued)

S101305761

Date:	10/30/2003
Action:	Unknown
Global Id:	T0611100817
Action Type:	RESPONSE
Date:	10/30/2003
Action:	Monitoring Report - Quarterly
Global Id:	T0611100817
Action Type:	RESPONSE
Date:	09/09/2004
Action:	Soil and Water Investigation Report
Global Id:	T0611100817
Action Type:	RESPONSE
Date:	11/05/2004
Action:	Other Workplan
Global Id:	T0611100817
Action Type:	RESPONSE
Date:	04/22/2005
Action:	Well Installation Report
Global Id:	T0611100817
Action Type:	RESPONSE
Date:	01/25/2007
Action:	Other Report / Document
Global Id:	T0611100817
Action Type:	RESPONSE
Date:	06/30/2007
Action:	Other Report / Document
Global Id:	T0611100817
Action Type:	RESPONSE
Date:	01/30/2008
Action:	Monitoring Report - Quarterly
Global Id:	T0611100817
Action Type:	RESPONSE
Date:	07/30/2007
Action:	Other Report / Document
Global Id:	T0611100817
Action Type:	RESPONSE
Date:	08/11/2010
Action:	Soil and Water Investigation Report
Global Id:	T0611100817
Action Type:	RESPONSE
Date:	10/06/2010
Action:	Site Assessment Report
Global Id:	T0611100817
Action Type:	RESPONSE
Date:	01/30/2009
Action:	Site Assessment Report

Map ID
Direction
Distance
Elevation

MAP FINDINGS

Site

Database(s)

EDR ID Number
EPA ID Number

JIM'S TEXACO (FORMER) (Continued)

S101305761

Global Id:	T0611100817
Action Type:	RESPONSE
Date:	08/11/2010
Action:	Well Destruction Report
Global Id:	T0611100817
Action Type:	RESPONSE
Date:	10/30/2008
Action:	Site Assessment Report
Global Id:	T0611100817
Action Type:	RESPONSE
Date:	10/12/2010
Action:	Site Assessment Report
Global Id:	T0611100817
Action Type:	RESPONSE
Date:	04/30/2010
Action:	Site Assessment Report
Global Id:	T0611100817
Action Type:	RESPONSE
Date:	05/30/2005
Action:	Correspondence
Global Id:	T0611100817
Action Type:	RESPONSE
Date:	05/08/2009
Action:	Soil and Water Investigation Workplan
Global Id:	T0611100817
Action Type:	RESPONSE
Date:	08/26/2009
Action:	Site Assessment Report
Global Id:	T0611100817
Action Type:	RESPONSE
Date:	03/19/2009
Action:	Pilot Study / Treatability Workplan
Global Id:	T0611100817
Action Type:	RESPONSE
Date:	07/15/2008
Action:	Site Assessment Report
Global Id:	T0611100817
Action Type:	RESPONSE
Date:	10/10/2004
Action:	Correspondence
Global Id:	T0611100817
Action Type:	RESPONSE
Date:	01/01/1992
Action:	Correspondence
Global Id:	T0611100817
Action Type:	RESPONSE

Map ID
Direction
Distance
Elevation

MAP FINDINGS

Site

Database(s)

EDR ID Number
EPA ID Number

JIM'S TEXACO (FORMER) (Continued)

S101305761

Date:	05/24/2011
Action:	Correspondence
Global Id:	T0611100817
Action Type:	RESPONSE
Date:	04/14/2004
Action:	Correspondence
Global Id:	T0611100817
Action Type:	RESPONSE
Date:	01/07/2003
Action:	Correspondence
Global Id:	T0611100817
Action Type:	RESPONSE
Date:	12/01/1993
Action:	Correspondence
Global Id:	T0611100817
Action Type:	RESPONSE
Date:	11/14/2005
Action:	Correspondence
Global Id:	T0611100817
Action Type:	RESPONSE
Date:	02/19/2008
Action:	Other Workplan
Global Id:	T0611100817
Action Type:	RESPONSE
Date:	01/01/2004
Action:	Correspondence
Global Id:	T0611100817
Action Type:	RESPONSE
Date:	02/28/2004
Action:	Correspondence
Global Id:	T0611100817
Action Type:	RESPONSE
Date:	06/23/2006
Action:	Correspondence
Global Id:	T0611100817
Action Type:	RESPONSE
Date:	10/03/2007
Action:	Other Workplan
Global Id:	T0611100817
Action Type:	RESPONSE
Date:	05/07/2007
Action:	Correspondence
Global Id:	T0611100817
Action Type:	RESPONSE
Date:	03/12/2004
Action:	Correspondence

Map ID
Direction
Distance
Elevation

MAP FINDINGS

Site

Database(s)

EDR ID Number
EPA ID Number

JIM'S TEXACO (FORMER) (Continued)

S101305761

Global Id: T0611100817
Action Type: RESPONSE
Date: 08/05/2004
Action: Correspondence

Global Id: T0611100817
Action Type: RESPONSE
Date: 04/01/2003
Action: Correspondence

Global Id: T0611100817
Action Type: RESPONSE
Date: 11/06/2003
Action: Correspondence

Global Id: T0611100817
Action Type: RESPONSE
Date: 01/07/2003
Action: Correspondence

Global Id: T0611100817
Action Type: RESPONSE
Date: 04/21/2006
Action: Correspondence

Global Id: T0611100817
Action Type: RESPONSE
Date: 04/29/2002
Action: Correspondence

Global Id: T0611100817
Action Type: ENFORCEMENT
Date: 01/09/2007
Action: Verbal Communication - #42

Global Id: T0611100817
Action Type: ENFORCEMENT
Date: 08/18/1992
Action: * Historical Enforcement - #1

LUST:

Global Id: T0611100817
Status: Open - Case Begin Date
Status Date: 08/15/1992

Global Id: T0611100817
Status: Open - Site Assessment
Status Date: 08/17/1992

Global Id: T0611100817
Status: Open - Site Assessment
Status Date: 09/02/1992

Global Id: T0611100817
Status: Open - Site Assessment
Status Date: 01/05/1994

Map ID
Direction
Distance
Elevation

MAP FINDINGS

Site

Database(s)

EDR ID Number
EPA ID Number

JIM'S TEXACO (FORMER) (Continued)

S101305761

Global Id:	T0611100817
Status:	Open - Remediation
Status Date:	01/01/2001
Global Id:	T0611100817
Status:	Open - Site Assessment
Status Date:	06/15/2003
Global Id:	T0611100817
Status:	Open - Remediation
Status Date:	08/29/2003
Global Id:	T0611100817
Status:	Open - Site Assessment
Status Date:	03/30/2004
Global Id:	T0611100817
Status:	Open - Remediation
Status Date:	04/14/2004
Global Id:	T0611100817
Status:	Open - Site Assessment
Status Date:	11/30/2005
Global Id:	T0611100817
Status:	Open - Site Assessment
Status Date:	12/21/2006
Global Id:	T0611100817
Status:	Open - Remediation
Status Date:	03/30/2007
Global Id:	T0611100817
Status:	Open - Remediation
Status Date:	04/17/2007
Global Id:	T0611100817
Status:	Open - Site Assessment
Status Date:	06/30/2007
Global Id:	T0611100817
Status:	Open - Verification Monitoring
Status Date:	06/30/2010
Global Id:	T0611100817
Status:	Open - Eligible for Closure
Status Date:	10/04/2012
Global Id:	T0611100817
Status:	Completed - Case Closed
Status Date:	03/06/2013

Name:	JIM'S TEXACO (RICE/101 OVERPASS)
Address:	3025 SANTA CLARA AVE
City,State,Zip:	OXNARD, CA 93036
Lead Agency:	VENTURA COUNTY

Map ID
Direction
Distance
Elevation

MAP FINDINGS

Site

Database(s)

EDR ID Number
EPA ID Number

JIM'S TEXACO (FORMER) (Continued)

S101305761

Case Type: LUST Cleanup Site
Geo Track: http://geotracker.waterboards.ca.gov/profile_report.asp?global_id=T0611147926
Global Id: T0611147926
Latitude: 34.223917853
Longitude: -119.1411645
Status: Completed - Case Closed
Status Date: 03/06/2013
Case Worker: EKO
RB Case Number: C07004
Local Agency: VENTURA COUNTY
File Location: Local Agency Warehouse
Local Case Number: 07004
Potential Media Affect: Other Groundwater (uses other than drinking water)
Potential Contaminants of Concern: Gasoline
Site History: BLANK

LUST:

Global Id: T0611147926
Contact Type: Regional Board Caseworker
Contact Name: DANIEL PIROTTON
Organization Name: LOS ANGELES RWQCB (REGION 4)
Address: Not reported
City: R4 UNKNOWN
Email: dpirotton@waterboards.ca.gov
Phone Number: 2135766714

Global Id: T0611147926
Contact Type: Local Agency Caseworker
Contact Name: ERIN K. O'CONNELL
Organization Name: VENTURA COUNTY
Address: 800 S. VICTORIA AVE
City: VENTURA
Email: erin.oconnell@ventura.org
Phone Number: Not reported

LUST:

Global Id: T0611147926
Action Type: ENFORCEMENT
Date: 05/04/2010
Action: File review

Global Id: T0611147926
Action Type: ENFORCEMENT
Date: 03/06/2013
Action: Closure/No Further Action Letter

Global Id: T0611147926
Action Type: ENFORCEMENT
Date: 12/11/2012
Action: File review

Global Id: T0611147926
Action Type: ENFORCEMENT
Date: 11/14/2012
Action: File Review - Closure

Global Id: T0611147926

Map ID
Direction
Distance
Elevation

MAP FINDINGS

Site

Database(s)

EDR ID Number
EPA ID Number

JIM'S TEXACO (FORMER) (Continued)

S101305761

Action Type: ENFORCEMENT
Date: 03/14/2008
Action: Technical Correspondence / Assistance / Other - #2

Global Id: T0611147926
Action Type: ENFORCEMENT
Date: 09/17/2009
Action: File review

Global Id: T0611147926
Action Type: ENFORCEMENT
Date: 02/02/2009
Action: Site Visit / Inspection / Sampling

Global Id: T0611147926
Action Type: ENFORCEMENT
Date: 01/01/2008
Action: File review

Global Id: T0611147926
Action Type: Other
Date: 08/05/2003
Action: Leak Stopped

Global Id: T0611147926
Action Type: RESPONSE
Date: 10/07/2009
Action: Correspondence

Global Id: T0611147926
Action Type: Other
Date: 08/04/2003
Action: Leak Discovery

Global Id: T0611147926
Action Type: ENFORCEMENT
Date: 03/11/2008
Action: File review - #1

Global Id: T0611147926
Action Type: ENFORCEMENT
Date: 08/11/2011
Action: File review

Global Id: T0611147926
Action Type: ENFORCEMENT
Date: 01/31/2012
Action: File review

Global Id: T0611147926
Action Type: Other
Date: 07/30/2007
Action: Leak Reported

LUST:
Global Id: T0611147926
Status: Open - Case Begin Date

Map ID
Direction
Distance
Elevation

MAP FINDINGS

Site

Database(s)

EDR ID Number
EPA ID Number

JIM'S TEXACO (FORMER) (Continued)

S101305761

Status Date: 08/04/2003

Global Id: T0611147926
Status: Open - Site Assessment
Status Date: 07/30/2007

Global Id: T0611147926
Status: Open - Site Assessment
Status Date: 01/02/2008

Global Id: T0611147926
Status: Open - Verification Monitoring
Status Date: 01/02/2008

Global Id: T0611147926
Status: Open - Verification Monitoring
Status Date: 01/02/2008

Global Id: T0611147926
Status: Open - Verification Monitoring
Status Date: 10/28/2010

Global Id: T0611147926
Status: Open - Eligible for Closure
Status Date: 10/04/2012

Global Id: T0611147926
Status: Completed - Case Closed
Status Date: 03/06/2013

LUST REG 4:

Region: 4
Regional Board: 04
County: Ventura
Facility Id: C92031
Status: Remediation Plan
Substance: Diesel
Substance Quantity: Not reported
Local Case No: 92031
Case Type: Soil
Abatement Method Used at the Site: Excavate and Dispose
Global ID: T0611100817
W Global ID: Not reported
Staff: UNK
Local Agency: 56000L
Cross Street: Not reported
Enforcement Type: LFOR
Date Leak Discovered: 8/15/1992
Date Leak First Reported: 8/17/1992
Date Leak Record Entered: Not reported
Date Confirmation Began: 8/17/1992
Date Leak Stopped: 8/16/1992
Date Case Last Changed on Database: Not reported
Date the Case was Closed: Not reported
How Leak Discovered: Not reported
How Leak Stopped: Not reported

Map ID
Direction
Distance
Elevation

MAP FINDINGS

Site

Database(s)

EDR ID Number
EPA ID Number

JIM'S TEXACO (FORMER) (Continued)

S101305761

Cause of Leak: Not reported
Leak Source: Not reported
Operator: Not reported
Water System: Not reported
Well Name: Not reported
Approx. Dist To Production Well (ft): 188.15259622418645322260485969
Source of Cleanup Funding: F
Preliminary Site Assessment Workplan Submitted: 8/17/1992
Preliminary Site Assessment Began: 1/5/1994
Pollution Characterization Began: 3/30/2004
Remediation Plan Submitted: 4/14/2004
Remedial Action Underway: 8/29/2003
Post Remedial Action Monitoring Began: Not reported
Enforcement Action Date: 8/17/1992
Historical Max MTBE Date: 11/12/2003
Hist Max MTBE Conc in Groundwater: 9900
Hist Max MTBE Conc in Soil: Not reported
Significant Interim Remedial Action Taken: Not reported
GW Qualifier: =
Soil Qualifier: Not reported
Organization: Not reported
Owner Contact: Not reported
Responsible Party: JIM'S TEXACO
RP Address: Not reported
Program: LUST
Lat/Long: 34.22391785 / -1
Local Agency Staff: EKO
Beneficial Use: AGR, GWR, MUN
Priority: Not reported
Cleanup Fund Id: Not reported
Suspended: Not reported
Assigned Name: Not reported
Summary: Not reported

VENTURA CO. LUST:

Name: JIM'S TEXACO (RICE/101 OVERPASS)
Address: 3025 SANTA CLARA AVE
City: OXNARD
Region: VENTURA
Facility ID: 92031
Status: Remedial action (cleanup) Underway

Name: JIM'S TEXACO (RICE/101 OVERPASS)
Address: 3025 SANTA CLARA AVE
City: OXNARD
Region: VENTURA
Facility ID: 07004
Status: Leak being confirmed

CORTESE:

Name: JIM'S TEXACO (RICE/101 OVERPASS)
Address: 3025 SANTA CLARA AVE
City,State,Zip: OXNARD, CA 93036
Region: CORTESE
Envirostor Id: Not reported
Global ID: T0611147926

Map ID
Direction
Distance
Elevation

MAP FINDINGS

Site

Database(s)

EDR ID Number
EPA ID Number

JIM'S TEXACO (FORMER) (Continued)

S101305761

Site/Facility Type: LUST CLEANUP SITE
Cleanup Status: COMPLETED - CASE CLOSED
Status Date: Not reported
Site Code: Not reported
Latitude: Not reported
Longitude: Not reported
Owner: Not reported
Enf Type: Not reported
Swat R: Not reported
Flag: active
Order No: Not reported
Waste Discharge System No: Not reported
Effective Date: Not reported
Region 2: Not reported
WID Id: Not reported
Solid Waste Id No: Not reported
Waste Management Uit Name: Not reported
File Name: Active Open

Name: JIM'S TEXACO (RICE/101 OVERPASS)
Address: 3025 SANTA CLARA AVE
City,State,Zip: OXNARD, CA 93030
Region: CORTESE
Envirostor Id: Not reported
Global ID: T0611100817
Site/Facility Type: LUST CLEANUP SITE
Cleanup Status: COMPLETED - CASE CLOSED
Status Date: Not reported
Site Code: Not reported
Latitude: Not reported
Longitude: Not reported
Owner: Not reported
Enf Type: Not reported
Swat R: Not reported
Flag: active
Order No: Not reported
Waste Discharge System No: Not reported
Effective Date: Not reported
Region 2: Not reported
WID Id: Not reported
Solid Waste Id No: Not reported
Waste Management Uit Name: Not reported
File Name: Active Open

HIST CORTESE:

edr_fname: JIM'S TEXACO
edr_fadd1: 3025 SANTA CLARA
City,State,Zip: OXNARD, CA 93030
Region: CORTESE
Facility County Code: 56
Reg By: LTNKA
Reg Id: C-92031

Map ID
Direction
Distance
Elevation

MAP FINDINGS

Site

Database(s)

EDR ID Number
EPA ID Number

V102
WSW
1/4-1/2
0.461 mi.
2434 ft.
SHELL SS - ROSE
1901 ROSE AVE.
OXNARD, CA 93030
Site 1 of 3 in cluster V

LUST **S105180658**
N/A

Relative:
Lower

LUST REG 4:

Actual:
80 ft.

Region: 4
Regional Board: 04
County: Ventura
Facility Id: C01024
Status: Pollution Characterization
Substance: 71432, 80066
Substance Quantity: Not reported
Local Case No: 01024
Case Type: Groundwater
Abatement Method Used at the Site: Not reported
Global ID: T061119012
W Global ID: Not reported
Staff: Not reported
Local Agency: 56000L
Cross Street: LOCKWOOD ST
Enforcement Type: LFOR
Date Leak Discovered: 11/5/2001
Date Leak First Reported: 11/6/2001
Date Leak Record Entered: Not reported
Date Confirmation Began: Not reported
Date Leak Stopped: 1/2/1999
Date Case Last Changed on Database: Not reported
Date the Case was Closed: Not reported
How Leak Discovered: OM,
How Leak Stopped: Not reported
Cause of Leak: UNK
Leak Source: UNK
Operator: BRAD BOSCHETTO
Water System: Not reported
Well Name: Not reported
Approx. Dist To Production Well (ft): 545.69941138416960299650661708
Source of Cleanup Funding: UNK
Preliminary Site Assessment Workplan Submitted: 11/19/2002
Preliminary Site Assessment Began: 2/14/2003
Pollution Characterization Began: 1/19/2004
Remediation Plan Submitted: 3/31/2003
Remedial Action Underway: 11/12/2002
Post Remedial Action Monitoring Began: Not reported
Enforcement Action Date: Not reported
Historical Max MTBE Date: 3/21/2003
Hist Max MTBE Conc in Groundwater: 13000
Hist Max MTBE Conc in Soil: 7300
Significant Interim Remedial Action Taken: Not reported
GW Qualifier: =
Soil Qualifier: =
Organization: Not reported
Owner Contact: Not reported
Responsible Party: BRAD BOSCHETTO
RP Address: 2225 ONTARIO ST
Program: LUST
Lat/Long: 34.219047 / -1
Local Agency Staff: EKO

Map ID
Direction
Distance
Elevation

MAP FINDINGS

Site

Database(s)

EDR ID Number
EPA ID Number

SHELL SS - ROSE (Continued)

S105180658

Beneficial Use: AGR, GWR, MUN
Priority: Not reported
Cleanup Fund Id: Not reported
Suspended: Not reported
Assigned Name: Not reported
Summary: Haz Mat incident report filed

V103
WSW
1/4-1/2
0.461 mi.
2434 ft.

SHELL SS - ROSE
1901 ROSE AVE.
OXNARD, CA

LUST **S105974874**
N/A

Site 2 of 3 in cluster V

Relative:
Lower
Actual:
80 ft.

VENTURA CO. LUST:
Name: SHELL SS - ROSE
Address: 1901 ROSE AVE.
City: OXNARD
Region: VENTURA
Facility ID: 01024
Status: Remedial action (cleanup) Underway

V104
WSW
1/4-1/2
0.486 mi.
2567 ft.

SHELL SERVICE STATION
1901 N ROSE AVE
OXNARD, CA 93036

RCRA-SQG **1005904352**
LUST **CAR000121624**
FINDS
ECHO
Cortese
HAZNET
CERS
HWTS

Site 3 of 3 in cluster V

Relative:
Lower
Actual:
79 ft.

RCRA Listings:
Date Form Received by Agency: 20020709
Handler Name: SHELL SERVICE STATION
Handler Address: 1901 N ROSE AVE
Handler City,State,Zip: OXNARD, CA 93030
EPA ID: CAR000121624
Contact Name: SONDR A BIENVENU
Contact Address: P O BOX 2648
Contact City,State,Zip: HOUSTON, TX 77252-2648
Contact Telephone: 713-241-5036
Contact Fax: Not reported
Contact Email: Not reported
Contact Title: Not reported
EPA Region: 09
Land Type: Private
Federal Waste Generator Description: Small Quantity Generator
Non-Notifier: Not reported
Biennial Report Cycle: Not reported
Accessibility: Not reported
Active Site Indicator: Handler Activities
State District Owner: Not reported
State District: Not reported
Mailing Address: P O BOX 2648
Mailing City,State,Zip: HOUSTON, TX 77252-2648
Owner Name: EQUILON ENTERPRISES L L C
Owner Type: Private

Map ID
Direction
Distance
Elevation

MAP FINDINGS

Site

Database(s)

EDR ID Number
EPA ID Number

SHELL SERVICE STATION (Continued)

1005904352

Operator Name:	Not reported	
Operator Type:		Not reported
Short-Term Generator Activity:		No
Importer Activity:		No
Mixed Waste Generator:		No
Transporter Activity:		No
Transfer Facility Activity:		No
Recycler Activity with Storage:		No
Small Quantity On-Site Burner Exemption:		No
Smelting Melting and Refining Furnace Exemption:		No
Underground Injection Control:		No
Off-Site Waste Receipt:		No
Universal Waste Indicator:		No
Universal Waste Destination Facility:		No
Federal Universal Waste:		No
Active Site Fed-Reg Treatment Storage and Disposal Facility:		Not reported
Active Site Converter Treatment storage and Disposal Facility:		Not reported
Active Site State-Reg Treatment Storage and Disposal Facility:		Not reported
Active Site State-Reg Handler:		---
Federal Facility Indicator:		Not reported
Hazardous Secondary Material Indicator:		N
Sub-Part K Indicator:		Not reported
Commercial TSD Indicator:		No
Treatment Storage and Disposal Type:		Not reported
2018 GPRA Permit Baseline:		Not on the Baseline
2018 GPRA Renewals Baseline:		Not on the Baseline
Permit Renewals Workload Universe:		Not reported
Permit Workload Universe:		Not reported
Permit Progress Universe:		Not reported
Post-Closure Workload Universe:		Not reported
Closure Workload Universe:		Not reported
202 GPRA Corrective Action Baseline:		No
Corrective Action Workload Universe:		No
Subject to Corrective Action Universe:		No
Non-TSDFs Where RCRA CA has Been Imposed Universe:		No
TSDFs Potentially Subject to CA Under 3004 (u)/(v) Universe:		No
TSDFs Only Subject to CA under Discretionary Auth Universe:		No
Corrective Action Priority Ranking:		No NCAPS ranking
Environmental Control Indicator:		No
Institutional Control Indicator:		No
Human Exposure Controls Indicator:		N/A
Groundwater Controls Indicator:		N/A
Operating TSDF Universe:		Not reported
Full Enforcement Universe:		Not reported
Significant Non-Complier Universe:		No
Unaddressed Significant Non-Complier Universe:		No
Addressed Significant Non-Complier Universe:		No
Significant Non-Complier With a Compliance Schedule Universe:		No
Financial Assurance Required:		Not reported
Handler Date of Last Change:		20021007
Recognized Trader-Importer:		No
Recognized Trader-Exporter:		No
Importer of Spent Lead Acid Batteries:		No
Exporter of Spent Lead Acid Batteries:		No
Recycler Activity Without Storage:		No
Manifest Broker:		No
Sub-Part P Indicator:		No

Map ID
Direction
Distance
Elevation

MAP FINDINGS

Site

Database(s)

EDR ID Number
EPA ID Number

SHELL SERVICE STATION (Continued)

1005904352

Hazardous Waste Summary:

Waste Code:	D001
Waste Description:	IGNITABLE WASTE
Waste Code:	D018
Waste Description:	BENZENE

Handler - Owner Operator:

Owner/Operator Indicator:	Owner
Owner/Operator Name:	EQUILON ENTERPRISES L L C
Legal Status:	Private
Date Became Current:	Not reported
Date Ended Current:	Not reported
Owner/Operator Address:	P O BOX 2648
Owner/Operator City,State,Zip:	HOUSTON, TX 77252-2648
Owner/Operator Telephone:	713-241-5036
Owner/Operator Telephone Ext:	Not reported
Owner/Operator Fax:	Not reported
Owner/Operator Email:	Not reported

Historic Generators:

Receive Date:	20020709
Handler Name:	SHELL SERVICE STATION
Federal Waste Generator Description:	Small Quantity Generator
State District Owner:	Not reported
Large Quantity Handler of Universal Waste:	No
Recognized Trader Importer:	No
Recognized Trader Exporter:	No
Spent Lead Acid Battery Importer:	No
Spent Lead Acid Battery Exporter:	No
Current Record:	Yes
Non Storage Recycler Activity:	Not reported
Electronic Manifest Broker:	Not reported

List of NAICS Codes and Descriptions:

NAICS Codes:	No NAICS Codes Found
--------------	----------------------

Facility Has Received Notices of Violations:

Violations:	No Violations Found
-------------	---------------------

Evaluation Action Summary:

Evaluations:	No Evaluations Found
--------------	----------------------

LUST:

Name:	SHELL SS - ROSE
Address:	1901 N ROSE AVE.
City,State,Zip:	OXNARD, CA 93030
Lead Agency:	VENTURA COUNTY
Case Type:	LUST Cleanup Site
Geo Track:	http://geotracker.waterboards.ca.gov/profile_report.asp?global_id=T061119012
Global Id:	T061119012
Latitude:	34.2193788205971
Longitude:	-119.158916473389

Map ID
Direction
Distance
Elevation

MAP FINDINGS

Site

Database(s)

EDR ID Number
EPA ID Number

SHELL SERVICE STATION (Continued)

1005904352

Status: Completed - Case Closed
Status Date: 04/23/2013
Case Worker: EKO
RB Case Number: C01024
Local Agency: VENTURA COUNTY
File Location: Local Agency Warehouse
Local Case Number: 01024
Potential Media Affect: Other Groundwater (uses other than drinking water)
Potential Contaminants of Concern: Benzene, Gasoline, MTBE / TBA / Other Fuel Oxygenates, ** TERT-BUTYL ALCOHOL (TBA), * TERT-BUTYL ALCOHOL (TBA)
Site History: BLANK

LUST:

Global Id: T061119012
Contact Type: Regional Board Caseworker
Contact Name: DANIEL PIROTTON
Organization Name: LOS ANGELES RWQCB (REGION 4)
Address: Not reported
City: R4 UNKNOWN
Email: dpirotton@waterboards.ca.gov
Phone Number: 2135766714

Global Id: T061119012
Contact Type: Local Agency Caseworker
Contact Name: DIANE B. WAHL
Organization Name: VENTURA COUNTY
Address: 800 S. VICTORIA AVE.
City: VENTURA
Email: diane.wahl@ventura.org
Phone Number: 8056545040

Global Id: T061119012
Contact Type: Local Agency Caseworker
Contact Name: ERIN K. O'CONNELL
Organization Name: VENTURA COUNTY
Address: 800 S. VICTORIA AVE
City: VENTURA
Email: erin.oconnell@ventura.org
Phone Number: Not reported

Global Id: T061119012
Contact Type: Regional Board Caseworker
Contact Name: UNKNOWN
Organization Name: LOS ANGELES RWQCB (REGION 4)
Address: 320 W 4TH STREET
City: LOS ANGELES
Email: Not reported
Phone Number: Not reported

LUST:

Global Id: T061119012
Action Type: ENFORCEMENT
Date: 11/22/2002
Action: * Historical Enforcement - #8

Global Id: T061119012
Action Type: ENFORCEMENT

Map ID
Direction
Distance
Elevation

MAP FINDINGS

Site

Database(s)

EDR ID Number
EPA ID Number

SHELL SERVICE STATION (Continued)

1005904352

Date: 01/02/2003
Action: * Historical Enforcement - #10

Global Id: T061119012
Action Type: ENFORCEMENT
Date: 10/15/2003
Action: * Historical Enforcement - #29

Global Id: T061119012
Action Type: ENFORCEMENT
Date: 03/07/2003
Action: * Historical Enforcement - #18

Global Id: T061119012
Action Type: ENFORCEMENT
Date: 04/30/2003
Action: Technical Correspondence / Assistance / Other - #22

Global Id: T061119012
Action Type: ENFORCEMENT
Date: 01/29/2003
Action: * Historical Enforcement - #14

Global Id: T061119012
Action Type: ENFORCEMENT
Date: 02/10/2003
Action: * Historical Enforcement - #16

Global Id: T061119012
Action Type: ENFORCEMENT
Date: 03/03/2003
Action: * Historical Enforcement - #17

Global Id: T061119012
Action Type: ENFORCEMENT
Date: 09/25/2003
Action: * Historical Enforcement - #28

Global Id: T061119012
Action Type: ENFORCEMENT
Date: 12/31/2002
Action: Technical Correspondence / Assistance / Other

Global Id: T061119012
Action Type: ENFORCEMENT
Date: 05/10/2001
Action: Technical Correspondence / Assistance / Other

Global Id: T061119012
Action Type: ENFORCEMENT
Date: 08/02/2001
Action: Technical Correspondence / Assistance / Other

Global Id: T061119012
Action Type: ENFORCEMENT
Date: 12/24/2003
Action: * Historical Enforcement - #32

Map ID
Direction
Distance
Elevation

MAP FINDINGS

Site

Database(s)

EDR ID Number
EPA ID Number

SHELL SERVICE STATION (Continued)

1005904352

Global Id:	T061119012
Action Type:	ENFORCEMENT
Date:	02/02/2004
Action:	* Historical Enforcement - #33
Global Id:	T061119012
Action Type:	ENFORCEMENT
Date:	04/20/2004
Action:	* Historical Enforcement - #35
Global Id:	T061119012
Action Type:	ENFORCEMENT
Date:	10/17/2005
Action:	Technical Correspondence / Assistance / Other - #40
Global Id:	T061119012
Action Type:	ENFORCEMENT
Date:	08/28/2003
Action:	* Historical Enforcement - #27
Global Id:	T061119012
Action Type:	ENFORCEMENT
Date:	05/21/2008
Action:	Technical Correspondence / Assistance / Other - #62
Global Id:	T061119012
Action Type:	ENFORCEMENT
Date:	02/04/2002
Action:	* Historical Enforcement - #2
Global Id:	T061119012
Action Type:	ENFORCEMENT
Date:	01/03/2003
Action:	* Historical Enforcement - #11
Global Id:	T061119012
Action Type:	ENFORCEMENT
Date:	08/20/2002
Action:	* Historical Enforcement - #6
Global Id:	T061119012
Action Type:	ENFORCEMENT
Date:	06/16/2003
Action:	* Historical Enforcement - #23
Global Id:	T061119012
Action Type:	ENFORCEMENT
Date:	06/16/2003
Action:	* Historical Enforcement - #24
Global Id:	T061119012
Action Type:	ENFORCEMENT
Date:	08/27/2003
Action:	* Historical Enforcement - #26
Global Id:	T061119012
Action Type:	ENFORCEMENT

Map ID
Direction
Distance
Elevation

MAP FINDINGS

Site

Database(s)

EDR ID Number
EPA ID Number

SHELL SERVICE STATION (Continued)

1005904352

Date:	12/17/2002
Action:	* Historical Enforcement - #9
Global Id:	T061119012
Action Type:	ENFORCEMENT
Date:	01/16/2003
Action:	Technical Correspondence / Assistance / Other - #12
Global Id:	T061119012
Action Type:	ENFORCEMENT
Date:	06/17/2003
Action:	* Historical Enforcement - #25
Global Id:	T061119012
Action Type:	ENFORCEMENT
Date:	10/17/2005
Action:	* Historical Enforcement - #41
Global Id:	T061119012
Action Type:	ENFORCEMENT
Date:	07/18/2002
Action:	* Historical Enforcement - #4
Global Id:	T061119012
Action Type:	ENFORCEMENT
Date:	01/24/2003
Action:	* Historical Enforcement - #13
Global Id:	T061119012
Action Type:	ENFORCEMENT
Date:	02/07/2003
Action:	* Historical Enforcement - #15
Global Id:	T061119012
Action Type:	ENFORCEMENT
Date:	01/08/2010
Action:	Staff Letter
Global Id:	T061119012
Action Type:	ENFORCEMENT
Date:	05/24/2010
Action:	Staff Letter
Global Id:	T061119012
Action Type:	ENFORCEMENT
Date:	03/10/2010
Action:	Staff Letter
Global Id:	T061119012
Action Type:	ENFORCEMENT
Date:	04/21/2010
Action:	Staff Letter
Global Id:	T061119012
Action Type:	ENFORCEMENT
Date:	09/01/2010
Action:	Staff Letter

Map ID
Direction
Distance
Elevation

MAP FINDINGS

Site

Database(s)

EDR ID Number
EPA ID Number

SHELL SERVICE STATION (Continued)

1005904352

Global Id:	T061119012
Action Type:	ENFORCEMENT
Date:	06/05/2012
Action:	Staff Letter
Global Id:	T061119012
Action Type:	ENFORCEMENT
Date:	01/07/2013
Action:	Staff Letter
Global Id:	T061119012
Action Type:	ENFORCEMENT
Date:	05/08/2012
Action:	Staff Letter
Global Id:	T061119012
Action Type:	Other
Date:	01/01/1999
Action:	Leak Began
Global Id:	T061119012
Action Type:	RESPONSE
Date:	03/15/2004
Action:	Well Installation Report
Global Id:	T061119012
Action Type:	RESPONSE
Date:	07/31/2003
Action:	Other Report / Document
Global Id:	T061119012
Action Type:	RESPONSE
Date:	01/28/2003
Action:	Other Report / Document
Global Id:	T061119012
Action Type:	RESPONSE
Date:	03/28/2003
Action:	Other Report / Document
Global Id:	T061119012
Action Type:	RESPONSE
Date:	02/28/2003
Action:	Other Report / Document
Global Id:	T061119012
Action Type:	RESPONSE
Date:	12/12/2002
Action:	Soil and Water Investigation Report
Global Id:	T061119012
Action Type:	RESPONSE
Date:	11/04/2002
Action:	Preliminary Site Assessment Report
Global Id:	T061119012
Action Type:	RESPONSE

Map ID
Direction
Distance
Elevation

MAP FINDINGS

Site

Database(s)

EDR ID Number
EPA ID Number

SHELL SERVICE STATION (Continued)

1005904352

Date: 08/27/2002
Action: Soil and Water Investigation Workplan

Global Id: T061119012
Action Type: RESPONSE
Date: 09/11/2002
Action: Interim Remedial Action Plan

Global Id: T061119012
Action Type: RESPONSE
Date: 10/04/2002
Action: Preliminary Site Assessment Report

Global Id: T061119012
Action Type: RESPONSE
Date: 12/09/2002
Action: Other Report / Document

Global Id: T061119012
Action Type: RESPONSE
Date: 12/09/2002
Action: Preliminary Site Assessment Workplan

Global Id: T061119012
Action Type: RESPONSE
Date: 11/12/2002
Action: Interim Remedial Action Report

Global Id: T061119012
Action Type: RESPONSE
Date: 12/06/2002
Action: Other Report / Document

Global Id: T061119012
Action Type: RESPONSE
Date: 02/14/2003
Action: Soil and Water Investigation Report

Global Id: T061119012
Action Type: RESPONSE
Date: 01/17/2003
Action: Other Report / Document

Global Id: T061119012
Action Type: RESPONSE
Date: 01/09/2003
Action: Other Workplan

Global Id: T061119012
Action Type: RESPONSE
Date: 01/06/2003
Action: Preliminary Site Assessment Report

Global Id: T061119012
Action Type: RESPONSE
Date: 05/30/2003
Action: Other Report / Document

Map ID
Direction
Distance
Elevation

MAP FINDINGS

Site

Database(s)

EDR ID Number
EPA ID Number

SHELL SERVICE STATION (Continued)

1005904352

Global Id: T061119012
Action Type: RESPONSE
Date: 05/30/2003
Action: Soil and Water Investigation Workplan

Global Id: T061119012
Action Type: RESPONSE
Date: 06/06/2003
Action: Soil and Water Investigation Workplan

Global Id: T061119012
Action Type: RESPONSE
Date: 07/17/2003
Action: Monitoring Report - Quarterly

Global Id: T061119012
Action Type: RESPONSE
Date: 11/03/2003
Action: Soil and Water Investigation Report

Global Id: T061119012
Action Type: RESPONSE
Date: 01/22/2003
Action: Soil and Water Investigation Workplan

Global Id: T061119012
Action Type: RESPONSE
Date: 01/23/2003
Action: Other Report / Document

Global Id: T061119012
Action Type: RESPONSE
Date: 01/31/2003
Action: Interim Remedial Action Plan

Global Id: T061119012
Action Type: RESPONSE
Date: 02/28/2003
Action: Soil and Water Investigation Report

Global Id: T061119012
Action Type: RESPONSE
Date: 01/29/2003
Action: Soil and Water Investigation Workplan

Global Id: T061119012
Action Type: RESPONSE
Date: 02/14/2003
Action: Preliminary Site Assessment Report

Global Id: T061119012
Action Type: RESPONSE
Date: 02/07/2003
Action: Other Workplan

Global Id: T061119012
Action Type: RESPONSE

Map ID
Direction
Distance
Elevation

MAP FINDINGS

Site

Database(s)

EDR ID Number
EPA ID Number

SHELL SERVICE STATION (Continued)

1005904352

Date: 04/15/2003
Action: Soil and Water Investigation Report

Global Id: T061119012
Action Type: RESPONSE
Date: 03/31/2003
Action: Interim Remedial Action Plan

Global Id: T061119012
Action Type: RESPONSE
Date: 11/28/2003
Action: Other Report / Document

Global Id: T061119012
Action Type: RESPONSE
Date: 04/18/2003
Action: Other Report / Document

Global Id: T061119012
Action Type: RESPONSE
Date: 02/21/2003
Action: Other Workplan

Global Id: T061119012
Action Type: RESPONSE
Date: 03/31/2003
Action: Other Report / Document

Global Id: T061119012
Action Type: RESPONSE
Date: 03/03/2003
Action: Other Workplan

Global Id: T061119012
Action Type: RESPONSE
Date: 04/16/2003
Action: Other Report / Document

Global Id: T061119012
Action Type: RESPONSE
Date: 07/12/2002
Action: Interim Remedial Action Report

Global Id: T061119012
Action Type: RESPONSE
Date: 09/30/2002
Action: Soil and Water Investigation Report

Global Id: T061119012
Action Type: RESPONSE
Date: 07/16/2002
Action: Other Report / Document

Global Id: T061119012
Action Type: RESPONSE
Date: 07/10/2002
Action: Other Report / Document

Map ID
Direction
Distance
Elevation

MAP FINDINGS

Site

Database(s)

EDR ID Number
EPA ID Number

SHELL SERVICE STATION (Continued)

1005904352

Global Id:	T061119012
Action Type:	RESPONSE
Date:	08/02/2002
Action:	Preliminary Site Assessment Workplan
Global Id:	T061119012
Action Type:	RESPONSE
Date:	09/30/2002
Action:	Preliminary Site Assessment Report
Global Id:	T061119012
Action Type:	RESPONSE
Date:	07/15/2003
Action:	Monitoring Report - Quarterly
Global Id:	T061119012
Action Type:	RESPONSE
Date:	09/15/2003
Action:	Monitoring Report - Quarterly
Global Id:	T061119012
Action Type:	RESPONSE
Date:	09/30/2006
Action:	Other Report / Document
Global Id:	T061119012
Action Type:	RESPONSE
Date:	05/24/2006
Action:	Other Report / Document
Global Id:	T061119012
Action Type:	RESPONSE
Date:	02/28/2007
Action:	Soil and Water Investigation Report
Global Id:	T061119012
Action Type:	RESPONSE
Date:	02/28/2007
Action:	Soil and Water Investigation Workplan
Global Id:	T061119012
Action Type:	RESPONSE
Date:	03/26/2009
Action:	Corrective Action Plan / Remedial Action Plan
Global Id:	T061119012
Action Type:	RESPONSE
Date:	01/20/2011
Action:	Risk Assessment Report
Global Id:	T061119012
Action Type:	RESPONSE
Date:	10/29/2010
Action:	Monitoring Report - Quarterly
Global Id:	T061119012
Action Type:	REMEDIATION

Map ID
Direction
Distance
Elevation

MAP FINDINGS

Site

Database(s)

EDR ID Number
EPA ID Number

SHELL SERVICE STATION (Continued)

1005904352

Date:	01/06/2003
Action:	Excavation
Global Id:	T061119012
Action Type:	REMEDIATION
Date:	03/28/2002
Action:	Pump & Treat (P&T) Groundwater
Global Id:	T061119012
Action Type:	ENFORCEMENT
Date:	04/02/2008
Action:	Meeting - #59
Global Id:	T061119012
Action Type:	ENFORCEMENT
Date:	04/08/2003
Action:	* Historical Enforcement - #20
Global Id:	T061119012
Action Type:	ENFORCEMENT
Date:	04/07/2003
Action:	* Historical Enforcement - #19
Global Id:	T061119012
Action Type:	ENFORCEMENT
Date:	12/10/2003
Action:	* Historical Enforcement - #31
Global Id:	T061119012
Action Type:	ENFORCEMENT
Date:	11/08/2001
Action:	Notice of Responsibility - #1
Global Id:	T061119012
Action Type:	ENFORCEMENT
Date:	07/05/2002
Action:	* Historical Enforcement - #3
Global Id:	T061119012
Action Type:	ENFORCEMENT
Date:	07/31/2002
Action:	* Historical Enforcement - #5
Global Id:	T061119012
Action Type:	ENFORCEMENT
Date:	09/25/2002
Action:	* Historical Enforcement - #7
Global Id:	T061119012
Action Type:	ENFORCEMENT
Date:	03/20/2008
Action:	Meeting - #58
Global Id:	T061119012
Action Type:	ENFORCEMENT
Date:	05/27/2008
Action:	* No Action - #61

Map ID
Direction
Distance
Elevation

MAP FINDINGS

Site

Database(s)

EDR ID Number
EPA ID Number

SHELL SERVICE STATION (Continued)

1005904352

Global Id:	T061119012
Action Type:	ENFORCEMENT
Date:	08/18/2009
Action:	Staff Letter
Global Id:	T061119012
Action Type:	ENFORCEMENT
Date:	12/01/2009
Action:	Staff Letter
Global Id:	T061119012
Action Type:	ENFORCEMENT
Date:	03/26/2012
Action:	Staff Letter
Global Id:	T061119012
Action Type:	ENFORCEMENT
Date:	02/09/2012
Action:	Staff Letter
Global Id:	T061119012
Action Type:	ENFORCEMENT
Date:	04/23/2013
Action:	Staff Letter
Global Id:	T061119012
Action Type:	RESPONSE
Date:	07/10/2009
Action:	Pilot Study / Treatability Workplan
Global Id:	T061119012
Action Type:	RESPONSE
Date:	01/31/2003
Action:	Monitoring Report - Quarterly
Global Id:	T061119012
Action Type:	RESPONSE
Date:	09/30/2005
Action:	Other Report / Document
Global Id:	T061119012
Action Type:	RESPONSE
Date:	12/21/2012
Action:	Correspondence
Global Id:	T061119012
Action Type:	ENFORCEMENT
Date:	09/12/2006
Action:	Technical Correspondence / Assistance / Other - #47
Global Id:	T061119012
Action Type:	ENFORCEMENT
Date:	02/22/2008
Action:	Technical Correspondence / Assistance / Other - #57
Global Id:	T061119012
Action Type:	ENFORCEMENT

Map ID
Direction
Distance
Elevation

MAP FINDINGS

Site

Database(s)

EDR ID Number
EPA ID Number

SHELL SERVICE STATION (Continued)

1005904352

Date: 05/14/2007
Action: Technical Correspondence / Assistance / Other - #52

Global Id: T061119012
Action Type: ENFORCEMENT
Date: 06/20/2007
Action: Technical Correspondence / Assistance / Other - #53

Global Id: T061119012
Action Type: ENFORCEMENT
Date: 08/27/2007
Action: Technical Correspondence / Assistance / Other - #55

Global Id: T061119012
Action Type: ENFORCEMENT
Date: 11/28/2007
Action: Technical Correspondence / Assistance / Other - #56

Global Id: T061119012
Action Type: ENFORCEMENT
Date: 08/16/2010
Action: Staff Letter

Global Id: T061119012
Action Type: ENFORCEMENT
Date: 11/08/2011
Action: Staff Letter

Global Id: T061119012
Action Type: Other
Date: 01/02/1999
Action: Leak Stopped

Global Id: T061119012
Action Type: RESPONSE
Date: 03/31/2010
Action: Site Assessment Report

Global Id: T061119012
Action Type: RESPONSE
Date: 02/28/2011
Action: Well Destruction Report

Global Id: T061119012
Action Type: RESPONSE
Date: 10/30/2009
Action: Monitoring Report - Quarterly

Global Id: T061119012
Action Type: RESPONSE
Date: 04/30/2010
Action: Pilot Study/ Treatability Report

Global Id: T061119012
Action Type: RESPONSE
Date: 01/31/2005
Action: Monitoring Report - Quarterly

Map ID
Direction
Distance
Elevation

MAP FINDINGS

Site

Database(s)

EDR ID Number
EPA ID Number

SHELL SERVICE STATION (Continued)

1005904352

Global Id:	T061119012
Action Type:	RESPONSE
Date:	04/30/2005
Action:	Monitoring Report - Quarterly
Global Id:	T061119012
Action Type:	RESPONSE
Date:	10/27/2006
Action:	Soil and Water Investigation Report
Global Id:	T061119012
Action Type:	RESPONSE
Date:	05/30/2008
Action:	Other Report / Document
Global Id:	T061119012
Action Type:	RESPONSE
Date:	08/02/2010
Action:	Site Assessment Report
Global Id:	T061119012
Action Type:	RESPONSE
Date:	10/29/2010
Action:	Site Assessment Report
Global Id:	T061119012
Action Type:	RESPONSE
Date:	03/31/2010
Action:	Other Report / Document
Global Id:	T061119012
Action Type:	RESPONSE
Date:	04/12/2013
Action:	Well Destruction Report
Global Id:	T061119012
Action Type:	RESPONSE
Date:	05/24/2012
Action:	Other Report / Document
Global Id:	T061119012
Action Type:	ENFORCEMENT
Date:	06/23/2005
Action:	* No Action - #37
Global Id:	T061119012
Action Type:	ENFORCEMENT
Date:	03/01/2006
Action:	* Historical Enforcement - #43
Global Id:	T061119012
Action Type:	ENFORCEMENT
Date:	11/09/2005
Action:	* Historical Enforcement - #42
Global Id:	T061119012
Action Type:	ENFORCEMENT

Map ID
Direction
Distance
Elevation

MAP FINDINGS

Site

Database(s)

EDR ID Number
EPA ID Number

SHELL SERVICE STATION (Continued)

1005904352

Date: 08/16/2005
Action: * Historical Enforcement - #39

Global Id: T061119012
Action Type: ENFORCEMENT
Date: 05/10/2006
Action: Technical Correspondence / Assistance / Other - #44

Global Id: T061119012
Action Type: ENFORCEMENT
Date: 08/15/2005
Action: * Historical Enforcement - #38

Global Id: T061119012
Action Type: ENFORCEMENT
Date: 06/19/2006
Action: Technical Correspondence / Assistance / Other - #45

Global Id: T061119012
Action Type: ENFORCEMENT
Date: 07/10/2006
Action: Technical Correspondence / Assistance / Other - #46

Global Id: T061119012
Action Type: ENFORCEMENT
Date: 01/25/2007
Action: Technical Correspondence / Assistance / Other - #51

Global Id: T061119012
Action Type: ENFORCEMENT
Date: 12/23/2008
Action: Staff Letter

Global Id: T061119012
Action Type: ENFORCEMENT
Date: 05/11/2009
Action: Staff Letter

Global Id: T061119012
Action Type: ENFORCEMENT
Date: 07/13/2010
Action: Staff Letter

Global Id: T061119012
Action Type: ENFORCEMENT
Date: 12/08/2010
Action: File review

Global Id: T061119012
Action Type: ENFORCEMENT
Date: 01/01/2008
Action: File review

Global Id: T061119012
Action Type: ENFORCEMENT
Date: 08/03/2010
Action: Staff Letter

Map ID
Direction
Distance
Elevation

MAP FINDINGS

Site

Database(s)

EDR ID Number
EPA ID Number

SHELL SERVICE STATION (Continued)

1005904352

Global Id:	T061119012
Action Type:	ENFORCEMENT
Date:	03/22/2011
Action:	Staff Letter
Global Id:	T061119012
Action Type:	ENFORCEMENT
Date:	08/02/2011
Action:	File review
Global Id:	T061119012
Action Type:	ENFORCEMENT
Date:	05/09/2011
Action:	Staff Letter
Global Id:	T061119012
Action Type:	ENFORCEMENT
Date:	04/20/2012
Action:	File review
Global Id:	T061119012
Action Type:	Other
Date:	11/05/2001
Action:	Leak Discovery
Global Id:	T061119012
Action Type:	RESPONSE
Date:	07/31/2009
Action:	Soil and Water Investigation Workplan
Global Id:	T061119012
Action Type:	RESPONSE
Date:	02/26/2010
Action:	Soil and Water Investigation Workplan
Global Id:	T061119012
Action Type:	RESPONSE
Date:	08/16/2004
Action:	Well Installation Report
Global Id:	T061119012
Action Type:	RESPONSE
Date:	07/30/2005
Action:	Remedial Progress Report
Global Id:	T061119012
Action Type:	RESPONSE
Date:	10/30/2005
Action:	Remedial Progress Report
Global Id:	T061119012
Action Type:	RESPONSE
Date:	02/28/2005
Action:	Other Workplan
Global Id:	T061119012
Action Type:	RESPONSE

Map ID
Direction
Distance
Elevation

MAP FINDINGS

Site

Database(s)

EDR ID Number
EPA ID Number

SHELL SERVICE STATION (Continued)

1005904352

Date:	04/30/2005
Action:	Remedial Progress Report
Global Id:	T061119012
Action Type:	RESPONSE
Date:	10/19/2004
Action:	Other Workplan
Global Id:	T061119012
Action Type:	RESPONSE
Date:	02/28/2005
Action:	Well Installation Report
Global Id:	T061119012
Action Type:	RESPONSE
Date:	10/30/2008
Action:	Monitoring Report - Quarterly
Global Id:	T061119012
Action Type:	RESPONSE
Date:	10/31/2004
Action:	Monitoring Report - Quarterly
Global Id:	T061119012
Action Type:	RESPONSE
Date:	01/30/2004
Action:	Unknown
Global Id:	T061119012
Action Type:	RESPONSE
Date:	05/29/2002
Action:	Interim Remedial Action Plan
Global Id:	T061119012
Action Type:	RESPONSE
Date:	04/28/2003
Action:	Other Report / Document
Global Id:	T061119012
Action Type:	RESPONSE
Date:	01/31/2003
Action:	Preliminary Site Assessment Report
Global Id:	T061119012
Action Type:	RESPONSE
Date:	08/15/2003
Action:	Monitoring Report - Quarterly
Global Id:	T061119012
Action Type:	RESPONSE
Date:	12/08/2006
Action:	Electronic Reporting Submittal Due
Global Id:	T061119012
Action Type:	RESPONSE
Date:	04/13/2012
Action:	Other Report / Document

Map ID
Direction
Distance
Elevation

MAP FINDINGS

Site

Database(s)

EDR ID Number
EPA ID Number

SHELL SERVICE STATION (Continued)

1005904352

Global Id: T061119012
Action Type: ENFORCEMENT
Date: 11/06/2006
Action: Technical Correspondence / Assistance / Other - #49

Global Id: T061119012
Action Type: ENFORCEMENT
Date: 03/22/2004
Action: * Historical Enforcement - #34

Global Id: T061119012
Action Type: ENFORCEMENT
Date: 11/03/2004
Action: * Historical Enforcement - #36

Global Id: T061119012
Action Type: ENFORCEMENT
Date: 10/09/2006
Action: Technical Correspondence / Assistance / Other - #48

Global Id: T061119012
Action Type: ENFORCEMENT
Date: 01/17/2007
Action: Meeting - #50

Global Id: T061119012
Action Type: ENFORCEMENT
Date: 11/12/2003
Action: * Historical Enforcement - #30

Global Id: T061119012
Action Type: ENFORCEMENT
Date: 08/20/2007
Action: Technical Correspondence / Assistance / Other - #54

Global Id: T061119012
Action Type: ENFORCEMENT
Date: 10/29/2010
Action: Staff Letter

Global Id: T061119012
Action Type: ENFORCEMENT
Date: 04/28/2008
Action: Technical Correspondence / Assistance / Other - #60

Global Id: T061119012
Action Type: ENFORCEMENT
Date: 05/12/2011
Action: File review

Global Id: T061119012
Action Type: ENFORCEMENT
Date: 08/31/2010
Action: Staff Letter

Global Id: T061119012
Action Type: Other

Map ID
Direction
Distance
Elevation

MAP FINDINGS

Site

Database(s)

EDR ID Number
EPA ID Number

SHELL SERVICE STATION (Continued)

1005904352

Date:	11/06/2001
Action:	Leak Reported
Global Id:	T061119012
Action Type:	RESPONSE
Date:	03/26/2009
Action:	Soil and Water Investigation Report
Global Id:	T061119012
Action Type:	RESPONSE
Date:	01/15/2004
Action:	Other Report / Document
Global Id:	T061119012
Action Type:	RESPONSE
Date:	05/31/2003
Action:	Soil and Water Investigation Report
Global Id:	T061119012
Action Type:	RESPONSE
Date:	07/23/2004
Action:	Soil and Water Investigation Report
Global Id:	T061119012
Action Type:	RESPONSE
Date:	01/12/2002
Action:	Other Report / Document
Global Id:	T061119012
Action Type:	RESPONSE
Date:	01/30/2004
Action:	Monitoring Report - Quarterly
Global Id:	T061119012
Action Type:	RESPONSE
Date:	03/15/2002
Action:	Other Workplan
Global Id:	T061119012
Action Type:	RESPONSE
Date:	05/24/2002
Action:	Preliminary Site Assessment Workplan
Global Id:	T061119012
Action Type:	RESPONSE
Date:	03/26/2002
Action:	Sensitive Receptor Survey Report
Global Id:	T061119012
Action Type:	RESPONSE
Date:	06/27/2002
Action:	Other Report / Document
Global Id:	T061119012
Action Type:	RESPONSE
Date:	01/31/2002
Action:	Preliminary Site Assessment Workplan

Map ID
Direction
Distance
Elevation

MAP FINDINGS

Site

Database(s)

EDR ID Number
EPA ID Number

SHELL SERVICE STATION (Continued)

1005904352

Global Id:	T061119012
Action Type:	RESPONSE
Date:	11/17/2003
Action:	Monitoring Report - Quarterly
Global Id:	T061119012
Action Type:	RESPONSE
Date:	01/30/2004
Action:	Soil and Water Investigation Workplan
Global Id:	T061119012
Action Type:	RESPONSE
Date:	08/27/2003
Action:	Soil and Water Investigation Report
Global Id:	T061119012
Action Type:	RESPONSE
Date:	11/05/2003
Action:	Other Report / Document
Global Id:	T061119012
Action Type:	RESPONSE
Date:	07/30/2004
Action:	Remedial Progress Report
Global Id:	T061119012
Action Type:	RESPONSE
Date:	10/17/2003
Action:	Monitoring Report - Quarterly
Global Id:	T061119012
Action Type:	RESPONSE
Date:	07/30/2004
Action:	Monitoring Report - Quarterly
Global Id:	T061119012
Action Type:	RESPONSE
Date:	11/12/2003
Action:	Soil and Water Investigation Workplan
Global Id:	T061119012
Action Type:	RESPONSE
Date:	10/30/2004
Action:	Monitoring Report - Quarterly
Global Id:	T061119012
Action Type:	RESPONSE
Date:	01/30/2005
Action:	Monitoring Report - Quarterly
Global Id:	T061119012
Action Type:	RESPONSE
Date:	10/31/2003
Action:	Other Report / Document
Global Id:	T061119012
Action Type:	RESPONSE

Map ID
Direction
Distance
Elevation

MAP FINDINGS

Site

Database(s)

EDR ID Number
EPA ID Number

SHELL SERVICE STATION (Continued)

1005904352

Date: 12/01/2003
Action: Other Report / Document

Global Id: T061119012
Action Type: RESPONSE
Date: 04/30/2004
Action: Monitoring Report - Quarterly

Global Id: T061119012
Action Type: RESPONSE
Date: 08/08/2008
Action: Well Installation Report

Global Id: T061119012
Action Type: RESPONSE
Date: 07/30/2008
Action: Monitoring Report - Quarterly

Global Id: T061119012
Action Type: RESPONSE
Date: 01/26/2011
Action: Risk Assessment Report

Global Id: T061119012
Action Type: RESPONSE
Date: 04/15/2011
Action: Correspondence

Global Id: T061119012
Action Type: RESPONSE
Date: 04/29/2011
Action: Monitoring Report - Quarterly

Global Id: T061119012
Action Type: RESPONSE
Date: 07/29/2011
Action: Monitoring Report - Quarterly

Global Id: T061119012
Action Type: RESPONSE
Date: 05/04/2011
Action: Correspondence

LUST:

Global Id: T061119012
Status: Open - Case Begin Date
Status Date: 01/01/1999

Global Id: T061119012
Status: Open - Site Assessment
Status Date: 11/28/2001

Global Id: T061119012
Status: Open - Site Assessment
Status Date: 12/31/2001

Global Id: T061119012

Map ID
Direction
Distance
Elevation

MAP FINDINGS

Site

Database(s)

EDR ID Number
EPA ID Number

SHELL SERVICE STATION (Continued)

1005904352

Status:	Open - Site Assessment
Status Date:	01/31/2002
Global Id:	T061119012
Status:	Open - Site Assessment
Status Date:	02/04/2002
Global Id:	T061119012
Status:	Open - Site Assessment
Status Date:	05/24/2002
Global Id:	T061119012
Status:	Open - Site Assessment
Status Date:	07/05/2002
Global Id:	T061119012
Status:	Open - Site Assessment
Status Date:	08/16/2002
Global Id:	T061119012
Status:	Open - Site Assessment
Status Date:	08/20/2002
Global Id:	T061119012
Status:	Open - Site Assessment
Status Date:	08/27/2002
Global Id:	T061119012
Status:	Open - Site Assessment
Status Date:	10/04/2002
Global Id:	T061119012
Status:	Open - Site Assessment
Status Date:	10/30/2002
Global Id:	T061119012
Status:	Open - Site Assessment
Status Date:	11/04/2002
Global Id:	T061119012
Status:	Open - Remediation
Status Date:	11/12/2002
Global Id:	T061119012
Status:	Open - Site Assessment
Status Date:	11/19/2002
Global Id:	T061119012
Status:	Open - Site Assessment
Status Date:	01/06/2003
Global Id:	T061119012
Status:	Open - Site Assessment
Status Date:	01/22/2003
Global Id:	T061119012
Status:	Open - Site Assessment

Map ID
Direction
Distance
Elevation

MAP FINDINGS

Site

Database(s)

EDR ID Number
EPA ID Number

SHELL SERVICE STATION (Continued)

1005904352

Status Date:	01/28/2003
Global Id:	T061119012
Status:	Open - Site Assessment
Status Date:	01/31/2003
Global Id:	T061119012
Status:	Open - Site Assessment
Status Date:	02/14/2003
Global Id:	T061119012
Status:	Open - Remediation
Status Date:	03/31/2003
Global Id:	T061119012
Status:	Open - Site Assessment
Status Date:	05/30/2003
Global Id:	T061119012
Status:	Open - Site Assessment
Status Date:	06/06/2003
Global Id:	T061119012
Status:	Open - Site Assessment
Status Date:	11/12/2003
Global Id:	T061119012
Status:	Open - Site Assessment
Status Date:	01/19/2004
Global Id:	T061119012
Status:	Open - Remediation
Status Date:	07/30/2004
Global Id:	T061119012
Status:	Open - Remediation
Status Date:	04/28/2005
Global Id:	T061119012
Status:	Open - Remediation
Status Date:	08/08/2005
Global Id:	T061119012
Status:	Open - Remediation
Status Date:	11/01/2005
Global Id:	T061119012
Status:	Open - Verification Monitoring
Status Date:	11/01/2005
Global Id:	T061119012
Status:	Open - Verification Monitoring
Status Date:	06/01/2006
Global Id:	T061119012
Status:	Open - Eligible for Closure
Status Date:	03/27/2013

Map ID
Direction
Distance
Elevation

MAP FINDINGS

Site

Database(s)

EDR ID Number
EPA ID Number

SHELL SERVICE STATION (Continued)

1005904352

Global Id: T061119012
Status: Completed - Case Closed
Status Date: 04/23/2013

FINDS:

Registry ID: 110012543649

[Click Here for FRS Facility Detail Report:](#)

Environmental Interest/Information System:

California Hazardous Waste Tracking System - Datamart (HWTS-DATAMART) provides California with information on hazardous waste shipments for generators, transporters, and treatment, storage, and disposal facilities.

RCRAInfo is a national information system that supports the Resource Conservation and Recovery Act (RCRA) program through the tracking of events and activities related to facilities that generate, transport, and treat, store, or dispose of hazardous waste. RCRAInfo allows RCRA program staff to track the notification, permit, compliance, and corrective action activities required under RCRA.

[Click this hyperlink](#) while viewing on your computer to access additional FINDS: detail in the EDR Site Report.

ECHO:

Envid: 1005904352
Registry ID: 110012543649
DFR URL: <http://echo.epa.gov/detailed-facility-report?fid=110012543649>
Name: SHELL SERVICE STATION
Address: 1901 N ROSE AVE
City,State,Zip: OXNARD, CA 93036

CORTESE:

Name: SHELL SS - ROSE
Address: 1901 N ROSE AVE.
City,State,Zip: OXNARD, CA 93030
Region: CORTESE
Envirostor Id: Not reported
Global ID: T061119012
Site/Facility Type: LUST CLEANUP SITE
Cleanup Status: COMPLETED - CASE CLOSED
Status Date: Not reported
Site Code: Not reported
Latitude: Not reported
Longitude: Not reported
Owner: Not reported
Enf Type: Not reported
Swat R: Not reported
Flag: active
Order No: Not reported
Waste Discharge System No: Not reported
Effective Date: Not reported
Region 2: Not reported
WID Id: Not reported
Solid Waste Id No: Not reported
Waste Management Uit Name: Not reported

Map ID
Direction
Distance
Elevation

MAP FINDINGS

Site

Database(s)

EDR ID Number
EPA ID Number

SHELL SERVICE STATION (Continued)

1005904352

File Name: Active Open

HAZNET:

Name: SHELL SERVICE STATION
Address: 1901 N ROSE AVE
Address 2: Not reported
City,State,Zip: OXNARD, CA 93030
Contact: Adam Estes
Telephone: 3172917007
Mailing Name: Not reported
Mailing Address: PO BOX 3127

Year: 2010
Gepaid: CAR000121624
TSD EPA ID: CAD028409019
CA Waste Code: 141 - Off-specification, aged or surplus inorganics
Disposal Method: H141 - Storage, Bulking, And/Or Transfer Off Site--No
Treatment/Reovery (H010-H129) Or (H131-H135)
Tons: 0.417

Year: 2009
Gepaid: CAR000121624
TSD EPA ID: CAD008302903
CA Waste Code: 352 - Other organic solids
Disposal Method: H141 - Storage, Bulking, And/Or Transfer Off Site--No
Treatment/Reovery (H010-H129) Or (H131-H135)
Tons: 0.105

Year: 2009
Gepaid: CAR000121624
TSD EPA ID: TXD055141378
CA Waste Code: 352 - Other organic solids
Disposal Method: -
Tons: 0.03

Year: 2009
Gepaid: CAR000121624
TSD EPA ID: CAT080013352
CA Waste Code: 133 - Aqueous solution with total organic residues 10 percent or more
Disposal Method: H039 - Other Recovery Of Reclamation For Reuse Including Acid
Regeneration, Organics Recovery Ect
Tons: 0.0417

Year: 2008
Gepaid: CAR000121624
TSD EPA ID: CAD028409019
CA Waste Code: 352 - Other organic solids
Disposal Method: H141 - Storage, Bulking, And/Or Transfer Off Site--No
Treatment/Reovery (H010-H129) Or (H131-H135)
Tons: 0.0475

Year: 2008
Gepaid: CAR000121624
TSD EPA ID: CAD008302903
CA Waste Code: 352 - Other organic solids
Disposal Method: H141 - Storage, Bulking, And/Or Transfer Off Site--No
Treatment/Reovery (H010-H129) Or (H131-H135)

Map ID
Direction
Distance
Elevation

MAP FINDINGS

Site

Database(s)

EDR ID Number
EPA ID Number

SHELL SERVICE STATION (Continued)

1005904352

Tons: 0.05

Year: 2007
Gepaid: CAR000121624
TSD EPA ID: WAD991281767
CA Waste Code: 352 - Other organic solids
Disposal Method: H141 - Storage, Bulking, And/Or Transfer Off Site--No Treatment/Reovery (H010-H129) Or (H131-H135)

Tons: 0.015

Year: 2007
Gepaid: CAR000121624
TSD EPA ID: CAD028409019
CA Waste Code: 352 - Other organic solids
Disposal Method: H141 - Storage, Bulking, And/Or Transfer Off Site--No Treatment/Reovery (H010-H129) Or (H131-H135)

Tons: 0.1

Year: 2007
Gepaid: CAR000121624
TSD EPA ID: CAD008830290
CA Waste Code: 352 - Other organic solids
Disposal Method: H141 - Storage, Bulking, And/Or Transfer Off Site--No Treatment/Reovery (H010-H129) Or (H131-H135)

Tons: 0.075

Year: 2006
Gepaid: CAR000121624
TSD EPA ID: CAD028409019
CA Waste Code: 352 - Other organic solids
Disposal Method: H01 - Transfer Station

Tons: 0.1455

[Click this hyperlink](#) while viewing on your computer to access
8 additional CA HAZNET: record(s) in the EDR Site Report.

Additional Info:

Year: 2010
Gen EPA ID: CAR000121624

Shipment Date: 20100310
Creation Date: 6/10/2010 18:30:18
Receipt Date: 20100310
Manifest ID: 005729759JJK
Trans EPA ID: CAR000148338
Trans Name: AMERICAN INTEGRATED SERVICES INC
Trans 2 EPA ID: Not reported
Trans 2 Name: Not reported
TSD EPA ID: CAD028409019
Trans Name: CROSBY & OVERTON
TSD EPA ID: Not reported
TSD EPA Name: Not reported
Waste Code Description: 141 - Off-specification, aged, or surplus inorganics
RCRA Code: Not reported
Meth Code: H141 - Storage, Bulking, And/Or Transfer Off Site--No Treatment/Reovery (H010-H129) Or (H131-H135)

Map ID
Direction
Distance
Elevation

MAP FINDINGS

Site

Database(s)

EDR ID Number
EPA ID Number

SHELL SERVICE STATION (Continued)

1005904352

Quantity Tons:	0.02085
Waste Quantity:	5
Quantity Unit:	G
Additional Code 1:	Not reported
Additional Code 2:	Not reported
Additional Code 3:	Not reported
Additional Code 4:	Not reported
Additional Code 5:	Not reported
Shipment Date:	20100310
Creation Date:	6/10/2010 18:30:18
Receipt Date:	20100310
Manifest ID:	005729758JJJ
Trans EPA ID:	CAR000148338
Trans Name:	AMERICAN INTEGRATED SERVICES INC
Trans 2 EPA ID:	Not reported
Trans 2 Name:	Not reported
TSDF EPA ID:	CAD028409019
Trans Name:	CROSBY & OVERTON
TSDF Alt EPA ID:	Not reported
TSDF Alt Name:	Not reported
Waste Code Description:	141 - Off-specification, aged, or surplus inorganics
RCRA Code:	D001
Meth Code:	H141 - Storage, Bulking, And/Or Transfer Off Site--No Treatment/Reovery (H010-H129) Or (H131-H135)
Quantity Tons:	0.39615
Waste Quantity:	95
Quantity Unit:	G
Additional Code 1:	Not reported
Additional Code 2:	Not reported
Additional Code 3:	Not reported
Additional Code 4:	Not reported
Additional Code 5:	Not reported
Additional Info:	
Year:	2009
Gen EPA ID:	CAR000121624
Shipment Date:	20090922
Creation Date:	5/16/2013 22:15:09
Receipt Date:	Not reported
Manifest ID:	005731708JJJ
Trans EPA ID:	CAR000148338
Trans Name:	AMERICAN INTEGRATED SERVICES INC
Trans 2 EPA ID:	Not reported
Trans 2 Name:	CLEAN HARBORS ENV SVCS
TSDF EPA ID:	TXD055141378
Trans Name:	CLEAN HARBORS DEER PARK
TSDF Alt EPA ID:	Not reported
TSDF Alt Name:	Not reported
Waste Code Description:	352 - Other organic solids
RCRA Code:	D018
Meth Code:	- Not reported
Quantity Tons:	0.03
Waste Quantity:	60
Quantity Unit:	P
Additional Code 1:	D001

Map ID
Direction
Distance
Elevation

MAP FINDINGS

Site

Database(s)

EDR ID Number
EPA ID Number

SHELL SERVICE STATION (Continued)

1005904352

Additional Code 2:	Not reported
Additional Code 3:	Not reported
Additional Code 4:	Not reported
Additional Code 5:	Not reported
Shipment Date:	20090617
Creation Date:	8/17/2009 18:30:40
Receipt Date:	20090618
Manifest ID:	005817438JJK
Trans EPA ID:	CAR000148338
Trans Name:	AMERICAN INTEGRATED SERVICES INC
Trans 2 EPA ID:	Not reported
Trans 2 Name:	Not reported
TSDf EPA ID:	CAD008302903
Trans Name:	VEOLIA ES TECHNICAL SOLUTIONS
TSDf Alt EPA ID:	Not reported
TSDf Alt Name:	Not reported
Waste Code Description:	352 - Other organic solids
RCRA Code:	D018
Meth Code:	H141 - Storage, Bulking, And/Or Transfer Off Site--No Treatment/Reovery (H010-H129) Or (H131-H135)
Quantity Tons:	0.06
Waste Quantity:	120
Quantity Unit:	P
Additional Code 1:	Not reported
Additional Code 2:	Not reported
Additional Code 3:	Not reported
Additional Code 4:	Not reported
Additional Code 5:	Not reported
Shipment Date:	20090309
Creation Date:	4/14/2009 18:30:22
Receipt Date:	20090312
Manifest ID:	005588345JJK
Trans EPA ID:	CAR000148338
Trans Name:	AMERICAN INTEGRATED SERVICES INC
Trans 2 EPA ID:	Not reported
Trans 2 Name:	Not reported
TSDf EPA ID:	CAT080013352
Trans Name:	DEMENNO KERDOON
TSDf Alt EPA ID:	Not reported
TSDf Alt Name:	Not reported
Waste Code Description:	133 - Aqueous solution with 10% or more total organic residues
RCRA Code:	D018
Meth Code:	H039 - Other Recovery Of Reclamation For Reuse Including Acid Regeneration, Organics Recovery Ect
Quantity Tons:	0.0417
Waste Quantity:	10
Quantity Unit:	G
Additional Code 1:	D001
Additional Code 2:	Not reported
Additional Code 3:	Not reported
Additional Code 4:	Not reported
Additional Code 5:	Not reported
Shipment Date:	20090309
Creation Date:	4/14/2009 18:30:22

Map ID
Direction
Distance
Elevation

MAP FINDINGS

Site

Database(s)

EDR ID Number
EPA ID Number

SHELL SERVICE STATION (Continued)

1005904352

Receipt Date: 20090312
Manifest ID: 005588273JJK
Trans EPA ID: CAR000148338
Trans Name: AMERICAN INTEGRATED SERVICES INC
Trans 2 EPA ID: Not reported
Trans 2 Name: Not reported
TSDf EPA ID: CAD008302903
Trans Name: VEOLIA ES TECHNICAL SOLUTIONS
TSDf Alt EPA ID: Not reported
TSDf Alt Name: Not reported
Waste Code Description: 352 - Other organic solids
RCRA Code: D018
Meth Code: H141 - Storage, Bulking, And/Or Transfer Off Site--No
Treatment/Reovery (H010-H129) Or (H131-H135)

Quantity Tons: 0.045
Waste Quantity: 90
Quantity Unit: P
Additional Code 1: D001
Additional Code 2: Not reported
Additional Code 3: Not reported
Additional Code 4: Not reported
Additional Code 5: Not reported

Additional Info:

Year: 2008
Gen EPA ID: CAR000121624

Shipment Date: 20081105
Creation Date: 12/11/2008 18:30:44
Receipt Date: 20081107
Manifest ID: 004523801JJK
Trans EPA ID: CAR000148338
Trans Name: AMERICAN INTEGRATED SERVICES INC
Trans 2 EPA ID: Not reported
Trans 2 Name: Not reported
TSDf EPA ID: CAD008302903
Trans Name: VEOLIA ES TECHNICAL SOLUTIONS
TSDf Alt EPA ID: Not reported
TSDf Alt Name: Not reported
Waste Code Description: 352 - Other organic solids
RCRA Code: D018
Meth Code: H141 - Storage, Bulking, And/Or Transfer Off Site--No
Treatment/Reovery (H010-H129) Or (H131-H135)

Quantity Tons: 0.05
Waste Quantity: 100
Quantity Unit: P
Additional Code 1: D001
Additional Code 2: Not reported
Additional Code 3: Not reported
Additional Code 4: Not reported
Additional Code 5: Not reported

Shipment Date: 20080513
Creation Date: 9/4/2008 18:30:30
Receipt Date: 20080522
Manifest ID: 003317851JJK
Trans EPA ID: CAR000152785

Map ID
Direction
Distance
Elevation

MAP FINDINGS

Site

Database(s)

EDR ID Number
EPA ID Number

SHELL SERVICE STATION (Continued)

1005904352

Trans Name: CALIFORNIA HAZARDOUS SERVICES
Trans 2 EPA ID: Not reported
Trans 2 Name: Not reported
TSDf EPA ID: CAD028409019
Trans Name: CROSBY & OVERTON INC
TSDf Alt EPA ID: Not reported
TSDf Alt Name: Not reported
Waste Code Description: 352 - Other organic solids
RCRA Code: D018
Meth Code: H141 - Storage, Bulking, And/Or Transfer Off Site--No
Treatment/Reovery (H010-H129) Or (H131-H135)

Quantity Tons: 0.0475
Waste Quantity: 95
Quantity Unit: P
Additional Code 1: D001
Additional Code 2: Not reported
Additional Code 3: Not reported
Additional Code 4: Not reported
Additional Code 5: Not reported

Additional Info:

Year: 2007
Gen EPA ID: CAR000121624

Shipment Date: 20071031
Creation Date: 1/25/2008 18:31:06
Receipt Date: 20071107
Manifest ID: 003318875JJK
Trans EPA ID: CAR000152785
Trans Name: CALIFORNIA HAZARDOUS SERVICES
Trans 2 EPA ID: Not reported
Trans 2 Name: Not reported
TSDf EPA ID: CAD028409019
Trans Name: CROSBY & OVERTON INC
TSDf Alt EPA ID: Not reported
TSDf Alt Name: Not reported
Waste Code Description: 352 - Other organic solids
RCRA Code: D018
Meth Code: H141 - Storage, Bulking, And/Or Transfer Off Site--No
Treatment/Reovery (H010-H129) Or (H131-H135)

Quantity Tons: 0.06
Waste Quantity: 120
Quantity Unit: P
Additional Code 1: D001
Additional Code 2: Not reported
Additional Code 3: Not reported
Additional Code 4: Not reported
Additional Code 5: Not reported

Shipment Date: 20070706
Creation Date: 11/3/2007 18:30:21
Receipt Date: 20070710
Manifest ID: 000292213JJK
Trans EPA ID: CAR000148338
Trans Name: AMERICAN INTEGRATED SERVICES INC
Trans 2 EPA ID: Not reported
Trans 2 Name: Not reported

Map ID
Direction
Distance
Elevation

MAP FINDINGS

Site

Database(s)

EDR ID Number
EPA ID Number

SHELL SERVICE STATION (Continued)

1005904352

TSDF EPA ID:	CAD008830290
Trans Name:	VEOLIA ES TECHNICAL SOLUTIONS
TSDF Alt EPA ID:	Not reported
TSDF Alt Name:	Not reported
Waste Code Description:	352 - Other organic solids
RCRA Code:	D018
Meth Code:	H141 - Storage, Bulking, And/Or Transfer Off Site--No Treatment/Reovery (H010-H129) Or (H131-H135)
Quantity Tons:	0.075
Waste Quantity:	150
Quantity Unit:	P
Additional Code 1:	D001
Additional Code 2:	Not reported
Additional Code 3:	Not reported
Additional Code 4:	Not reported
Additional Code 5:	Not reported
Shipment Date:	20070504
Creation Date:	8/20/2008 18:30:08
Receipt Date:	20070518
Manifest ID:	000509615JJK
Trans EPA ID:	CAD008364432
Trans Name:	RHO CHEM CORPORATION
Trans 2 EPA ID:	CAT000624247
Trans 2 Name:	MP ENVIMENTAL
TSDF EPA ID:	WAD991281767
Trans Name:	BURLINGTON ENVIRONMENTAL INC KENT FACILITY
TSDF Alt EPA ID:	Not reported
TSDF Alt Name:	Not reported
Waste Code Description:	352 - Other organic solids
RCRA Code:	D018
Meth Code:	H141 - Storage, Bulking, And/Or Transfer Off Site--No Treatment/Reovery (H010-H129) Or (H131-H135)
Quantity Tons:	0.015
Waste Quantity:	30
Quantity Unit:	P
Additional Code 1:	D001
Additional Code 2:	Not reported
Additional Code 3:	Not reported
Additional Code 4:	Not reported
Additional Code 5:	Not reported
Shipment Date:	20070402
Creation Date:	8/23/2007 18:30:34
Receipt Date:	20070411
Manifest ID:	002084649JJK
Trans EPA ID:	CAR000152785
Trans Name:	CALIFORNIA HAZARDOUS SERVICES
Trans 2 EPA ID:	Not reported
Trans 2 Name:	Not reported
TSDF EPA ID:	CAD028409019
Trans Name:	CROSBY & OVERTON INC
TSDF Alt EPA ID:	Not reported
TSDF Alt Name:	Not reported
Waste Code Description:	352 - Other organic solids
RCRA Code:	D018
Meth Code:	H141 - Storage, Bulking, And/Or Transfer Off Site--No

Map ID
Direction
Distance
Elevation

MAP FINDINGS

Site

Database(s)

EDR ID Number
EPA ID Number

SHELL SERVICE STATION (Continued)

1005904352

Quantity Tons:	Treatment/Reovery (H010-H129) Or (H131-H135)
Waste Quantity:	0.04
Quantity Unit:	80
Additional Code 1:	P
Additional Code 2:	D001
Additional Code 3:	Not reported
Additional Code 4:	Not reported
Additional Code 5:	Not reported

Additional Info:

Year:	2006
Gen EPA ID:	CAR000121624

Shipment Date:	20060608
Creation Date:	8/25/2006 18:37:36
Receipt Date:	20060614
Manifest ID:	24908466
Trans EPA ID:	CAR000152785
Trans Name:	CALIFORNIA HAZARDOUS SERVICES
Trans 2 EPA ID:	Not reported
Trans 2 Name:	Not reported
TSDF EPA ID:	CAD028409019
Trans Name:	CROSBY OVERTON INC
TSDF Alt EPA ID:	CAD028409019
TSDF Alt Name:	Not reported
Waste Code Description:	352 - Other organic solids
RCRA Code:	D001
Meth Code:	H01 - Transfer Station
Quantity Tons:	0.1
Waste Quantity:	200
Quantity Unit:	P
Additional Code 1:	Not reported
Additional Code 2:	Not reported
Additional Code 3:	Not reported
Additional Code 4:	Not reported
Additional Code 5:	Not reported

Shipment Date:	20060106
Creation Date:	6/22/2006 18:32:46
Receipt Date:	20060111
Manifest ID:	24845218
Trans EPA ID:	CAR000152785
Trans Name:	CALIFORNIA HAZARDOUS SERVICES
Trans 2 EPA ID:	Not reported
Trans 2 Name:	Not reported
TSDF EPA ID:	CAD028409019
Trans Name:	CROSBY & OVERTON INC
TSDF Alt EPA ID:	CAD028409019
TSDF Alt Name:	Not reported
Waste Code Description:	352 - Other organic solids
RCRA Code:	Not reported
Meth Code:	H01 - Transfer Station
Quantity Tons:	0.0455
Waste Quantity:	91
Quantity Unit:	P
Additional Code 1:	Not reported

Map ID
Direction
Distance
Elevation

MAP FINDINGS

Site

Database(s)

EDR ID Number
EPA ID Number

SHELL SERVICE STATION (Continued)

1005904352

Additional Code 2: Not reported
Additional Code 3: Not reported
Additional Code 4: Not reported
Additional Code 5: Not reported

Additional Info:

Year: 2005
Gen EPA ID: CAR000121624

Shipment Date: 20051102
Creation Date: 3/14/2007 18:30:14
Receipt Date: 20051109
Manifest ID: 24329891
Trans EPA ID: CAR000152785
Trans Name: CALIFORNIA HAZARDOUS SERVICES
Trans 2 EPA ID: Not reported
Trans 2 Name: Not reported
TSDF EPA ID: CAD028409019
Trans Name: CROSBY & OVERTON INC
TSDF Alt EPA ID: CAD028409019
TSDF Alt Name: Not reported
Waste Code Description: 352 - Other organic solids
RCRA Code: D001
Meth Code: H01 - Transfer Station
Quantity Tons: 0.045
Waste Quantity: 90
Quantity Unit: P
Additional Code 1: Not reported
Additional Code 2: Not reported
Additional Code 3: Not reported
Additional Code 4: Not reported
Additional Code 5: Not reported

Shipment Date: 20050802
Creation Date: 4/13/2006 18:45:56
Receipt Date: 20050805
Manifest ID: 24329603
Trans EPA ID: CAR000152785
Trans Name: CALIFORNIA HAZARDOUS SERVICES
Trans 2 EPA ID: Not reported
Trans 2 Name: Not reported
TSDF EPA ID: CAD028409019
Trans Name: CROSBY & OVERTON INC
TSDF Alt EPA ID: CAD028409019
TSDF Alt Name: Not reported
Waste Code Description: 343 - Unspecified organic liquid mixture
RCRA Code: D001
Meth Code: H01 - Transfer Station
Quantity Tons: 0.005
Waste Quantity: 10
Quantity Unit: P
Additional Code 1: Not reported
Additional Code 2: Not reported
Additional Code 3: Not reported
Additional Code 4: Not reported
Additional Code 5: Not reported

Map ID
Direction
Distance
Elevation

MAP FINDINGS

Site

Database(s)

EDR ID Number
EPA ID Number

SHELL SERVICE STATION (Continued)

1005904352

Additional Info:

Year:	2004
Gen EPA ID:	CAR000121624
Shipment Date:	20041012
Creation Date:	12/21/2004 18:30:50
Receipt Date:	20041012
Manifest ID:	23765653
Trans EPA ID:	CAD008364432
Trans Name:	RHO-CHEM
Trans 2 EPA ID:	Not reported
Trans 2 Name:	Not reported
TSDF EPA ID:	CAD008364432
Trans Name:	RHO-CHEM CORPORATION
TSDF Alt EPA ID:	CAD008364432
TSDF Alt Name:	Not reported
Waste Code Description:	352 - Other organic solids
RCRA Code:	NA
Meth Code:	R01 - Recycler
Quantity Tons:	0.01
Waste Quantity:	20
Quantity Unit:	P
Additional Code 1:	Not reported
Additional Code 2:	Not reported
Additional Code 3:	Not reported
Additional Code 4:	Not reported
Additional Code 5:	Not reported
Shipment Date:	20040825
Creation Date:	1/4/2005 18:33:27
Receipt Date:	20040826
Manifest ID:	23771180
Trans EPA ID:	CAD008364432
Trans Name:	RHO-CHEM
Trans 2 EPA ID:	Not reported
Trans 2 Name:	Not reported
TSDF EPA ID:	CAD008364432
Trans Name:	RHO-CHEM CORPORATION
TSDF Alt EPA ID:	CAD008364432
TSDF Alt Name:	Not reported
Waste Code Description:	352 - Other organic solids
RCRA Code:	NA
Meth Code:	R01 - Recycler
Quantity Tons:	0.005
Waste Quantity:	10
Quantity Unit:	P
Additional Code 1:	Not reported
Additional Code 2:	Not reported
Additional Code 3:	Not reported
Additional Code 4:	Not reported
Additional Code 5:	Not reported
Shipment Date:	20040804
Creation Date:	11/5/2004 18:32:00
Receipt Date:	20040804
Manifest ID:	23771062
Trans EPA ID:	CAD008364432

Map ID
Direction
Distance
Elevation

MAP FINDINGS

Site

Database(s)

EDR ID Number
EPA ID Number

SHELL SERVICE STATION (Continued)

1005904352

Trans Name: RHO-CHEM
Trans 2 EPA ID: Not reported
Trans 2 Name: Not reported
TSDf EPA ID: CAD008364432
Trans Name: RHO-CHEM CORPORATION
TSDf Alt EPA ID: CAD008364432
TSDf Alt Name: Not reported
Waste Code Description: 352 - Other organic solids
RCRA Code: NA
Meth Code: R01 - Recycler
Quantity Tons: 0.005
Waste Quantity: 10
Quantity Unit: P
Additional Code 1: Not reported
Additional Code 2: Not reported
Additional Code 3: Not reported
Additional Code 4: Not reported
Additional Code 5: Not reported

Shipment Date: 20040719
Creation Date: 11/1/2004 12:36:11
Receipt Date: 20040719
Manifest ID: 23770876
Trans EPA ID: CAD008364432
Trans Name: RHO-CHEM
Trans 2 EPA ID: Not reported
Trans 2 Name: Not reported
TSDf EPA ID: CAD008364432
Trans Name: RHO-CHEM CORPORATION
TSDf Alt EPA ID: CAD008364432
TSDf Alt Name: Not reported
Waste Code Description: 352 - Other organic solids
RCRA Code: NA
Meth Code: R01 - Recycler
Quantity Tons: 0.005
Waste Quantity: 10
Quantity Unit: P
Additional Code 1: Not reported
Additional Code 2: Not reported
Additional Code 3: Not reported
Additional Code 4: Not reported
Additional Code 5: Not reported

Shipment Date: 20040628
Creation Date: 11/1/2004 9:00:46
Receipt Date: 20040628
Manifest ID: 22786870
Trans EPA ID: CAD008364432
Trans Name: RHO-CHEM
Trans 2 EPA ID: Not reported
Trans 2 Name: Not reported
TSDf EPA ID: CAD008364432
Trans Name: RHO-CHEM CORPORATION
TSDf Alt EPA ID: CAD008364432
TSDf Alt Name: Not reported
Waste Code Description: 352 - Other organic solids
RCRA Code: NA

Map ID
Direction
Distance
Elevation

MAP FINDINGS

Site

Database(s)

EDR ID Number
EPA ID Number

SHELL SERVICE STATION (Continued)

1005904352

Meth Code:	R01 - Recycler
Quantity Tons:	0.005
Waste Quantity:	10
Quantity Unit:	P
Additional Code 1:	Not reported
Additional Code 2:	Not reported
Additional Code 3:	Not reported
Additional Code 4:	Not reported
Additional Code 5:	Not reported
Shipment Date:	20040615
Creation Date:	10/29/2004 7:58:42
Receipt Date:	20040615
Manifest ID:	22786803
Trans EPA ID:	CAD008364432
Trans Name:	RHO-CHEM
Trans 2 EPA ID:	Not reported
Trans 2 Name:	Not reported
TSDf EPA ID:	CAD008364432
Trans Name:	RHO-CHEM CORPORATION
TSDf Alt EPA ID:	CAD008364432
TSDf Alt Name:	Not reported
Waste Code Description:	352 - Other organic solids
RCRA Code:	Not reported
Meth Code:	R01 - Recycler
Quantity Tons:	0.03
Waste Quantity:	60
Quantity Unit:	P
Additional Code 1:	Not reported
Additional Code 2:	Not reported
Additional Code 3:	Not reported
Additional Code 4:	Not reported
Additional Code 5:	Not reported
Shipment Date:	20040314
Creation Date:	8/23/2004 8:25:08
Receipt Date:	20040315
Manifest ID:	22795136
Trans EPA ID:	CAD008364432
Trans Name:	RHO-CHEM
Trans 2 EPA ID:	Not reported
Trans 2 Name:	Not reported
TSDf EPA ID:	CAD008364432
Trans Name:	RHO-CHEM CORPORATION
TSDf Alt EPA ID:	CAD008364432
TSDf Alt Name:	Not reported
Waste Code Description:	352 - Other organic solids
RCRA Code:	Not reported
Meth Code:	R01 - Recycler
Quantity Tons:	0.005
Waste Quantity:	10
Quantity Unit:	P
Additional Code 1:	Not reported
Additional Code 2:	Not reported
Additional Code 3:	Not reported
Additional Code 4:	Not reported
Additional Code 5:	Not reported

Map ID
Direction
Distance
Elevation

MAP FINDINGS

Site

Database(s)

EDR ID Number
EPA ID Number

SHELL SERVICE STATION (Continued)

1005904352

Shipment Date: 20040224
Creation Date: 8/20/2004 9:49:45
Receipt Date: 20040224
Manifest ID: 22794927
Trans EPA ID: CAD008364432
Trans Name: RHO-CHEM
Trans 2 EPA ID: Not reported
Trans 2 Name: Not reported
TSDF EPA ID: CAD008364432
Trans Name: RHO-CHEM CORPORATION
TSDF Alt EPA ID: CAD008364432
TSDF Alt Name: Not reported
Waste Code Description: 352 - Other organic solids
RCRA Code: Not reported
Meth Code: R01 - Recycler
Quantity Tons: 0.0075
Waste Quantity: 15
Quantity Unit: P
Additional Code 1: Not reported
Additional Code 2: Not reported
Additional Code 3: Not reported
Additional Code 4: Not reported
Additional Code 5: Not reported

Shipment Date: 20040210
Creation Date: 8/20/2004 9:31:41
Receipt Date: 20040210
Manifest ID: 22794899
Trans EPA ID: CAD008364432
Trans Name: RHO-CHEM
Trans 2 EPA ID: Not reported
Trans 2 Name: Not reported
TSDF EPA ID: CAD008364432
Trans Name: RHO-CHEM CORPORATION
TSDF Alt EPA ID: CAD008364432
TSDF Alt Name: Not reported
Waste Code Description: 352 - Other organic solids
RCRA Code: Not reported
Meth Code: H01 - Transfer Station
Quantity Tons: 0.01
Waste Quantity: 20
Quantity Unit: P
Additional Code 1: Not reported
Additional Code 2: Not reported
Additional Code 3: Not reported
Additional Code 4: Not reported
Additional Code 5: Not reported

Additional Info:

Year: 2003
Gen EPA ID: CAR000121624

Shipment Date: 20031104
Creation Date: 8/5/2004 10:14:17
Receipt Date: 20031106
Manifest ID: 22785021
Trans EPA ID: CAD008364432

Map ID
Direction
Distance
Elevation

MAP FINDINGS

Site

Database(s)

EDR ID Number
EPA ID Number

SHELL SERVICE STATION (Continued)

1005904352

Trans Name: RHO-CHEM
Trans 2 EPA ID: Not reported
Trans 2 Name: Not reported
TSDf EPA ID: CAD982444481
Trans Name: FILTER RECYCLING SERVICES INC
TSDf Alt EPA ID: CAD982444481
TSDf Alt Name: Not reported
Waste Code Description: 352 - Other organic solids
RCRA Code: Not reported
Meth Code: R01 - Recycler
Quantity Tons: 0.0075
Waste Quantity: 15
Quantity Unit: P
Additional Code 1: Not reported
Additional Code 2: Not reported
Additional Code 3: Not reported
Additional Code 4: Not reported
Additional Code 5: Not reported

Additional Info:

Year: 2002
Gen EPA ID: CAR000121624

Shipment Date: 20021001
Creation Date: 2/6/2003 18:31:16
Receipt Date: 20021007
Manifest ID: 22089561
Trans EPA ID: CAR000118992
Trans Name: Not reported
Trans 2 EPA ID: Not reported
Trans 2 Name: Not reported
TSDf EPA ID: CAD028409019
Trans Name: Not reported
TSDf Alt EPA ID: Not reported
TSDf Alt Name: Not reported
Waste Code Description: 241 - Tank bottom waste 251 Still bottoms with halogenated organics
RCRA Code: D001
Meth Code: T01 - Treatment, Tank
Quantity Tons: 0.4587
Waste Quantity: 110
Quantity Unit: G
Additional Code 1: Not reported
Additional Code 2: Not reported
Additional Code 3: Not reported
Additional Code 4: Not reported
Additional Code 5: Not reported

Shipment Date: 20020907
Creation Date: 2/18/2003 18:31:24
Receipt Date: 20020909
Manifest ID: 22241612
Trans EPA ID: CAD982030173
Trans Name: Not reported
Trans 2 EPA ID: Not reported
Trans 2 Name: Not reported
TSDf EPA ID: CAD982484933
Trans Name: Not reported

Map ID
Direction
Distance
Elevation

MAP FINDINGS

Site

Database(s)

EDR ID Number
EPA ID Number

SHELL SERVICE STATION (Continued)

1005904352

TSDf Alt EPA ID:	Not reported
TSDf Alt Name:	Not reported
Waste Code Description:	512 - Other empty containers 30 gallons or more
RCRA Code:	Not reported
Meth Code:	D99 - Disposal, Other
Quantity Tons:	2
Waste Quantity:	4000
Quantity Unit:	P
Additional Code 1:	Not reported
Additional Code 2:	Not reported
Additional Code 3:	Not reported
Additional Code 4:	Not reported
Additional Code 5:	Not reported
Shipment Date:	20020722
Creation Date:	1/21/2003 18:30:55
Receipt Date:	20020726
Manifest ID:	21815453
Trans EPA ID:	CAR000031211
Trans Name:	Not reported
Trans 2 EPA ID:	Not reported
Trans 2 Name:	Not reported
TSDf EPA ID:	CAD028409019
Trans Name:	Not reported
TSDf Alt EPA ID:	Not reported
TSDf Alt Name:	Not reported
Waste Code Description:	134 - Aqueous solution with <10% total organic residues
RCRA Code:	D001
Meth Code:	T01 - Treatment, Tank
Quantity Tons:	0.714
Waste Quantity:	170
Quantity Unit:	G
Additional Code 1:	Not reported
Additional Code 2:	Not reported
Additional Code 3:	Not reported
Additional Code 4:	Not reported
Additional Code 5:	Not reported

CERS:

Name:	SHELL SS - ROSE
Address:	1901 N ROSE AVE.
City,State,Zip:	OXNARD, CA 93030
Site ID:	208913
CERS ID:	T061119012
CERS Description:	Leaking Underground Storage Tank Cleanup Site

Affiliation:

Affiliation Type Desc:	Local Agency Caseworker
Entity Name:	DIANE B. WAHL - VENTURA COUNTY
Entity Title:	Not reported
Affiliation Address:	800 S. VICTORIA AVE.
Affiliation City:	VENTURA
Affiliation State:	CA
Affiliation Country:	Not reported
Affiliation Zip:	Not reported
Affiliation Phone:	8056545040,

Map ID
Direction
Distance
Elevation

MAP FINDINGS

Site

Database(s)

EDR ID Number
EPA ID Number

SHELL SERVICE STATION (Continued)

1005904352

Affiliation Type Desc: Regional Board Caseworker
Entity Name: DANIEL PIROTTON - LOS ANGELES RWQCB (REGION 4)
Entity Title: Not reported
Affiliation Address: Not reported
Affiliation City: R4 UNKNOWN
Affiliation State: CA
Affiliation Country: Not reported
Affiliation Zip: Not reported
Affiliation Phone: 2135766714,

Affiliation Type Desc: Regional Board Caseworker
Entity Name: UNKNOWN - LOS ANGELES RWQCB (REGION 4)
Entity Title: Not reported
Affiliation Address: 320 W 4TH STREET
Affiliation City: LOS ANGELES
Affiliation State: CA
Affiliation Country: Not reported
Affiliation Zip: Not reported
Affiliation Phone: ,

Affiliation Type Desc: Local Agency Caseworker
Entity Name: ERIN K. O'CONNELL - VENTURA COUNTY
Entity Title: Not reported
Affiliation Address: 800 S. VICTORIA AVE
Affiliation City: VENTURA
Affiliation State: CA
Affiliation Country: Not reported
Affiliation Zip: Not reported
Affiliation Phone: ,

HWTS:

Name: SHELL SERVICE STATION
Address: 1901 N ROSE AVE S A P 135721
Address 2: Not reported
City,State,Zip: OXNARD, CA 93030
EPA ID: CAR000121624
Inactive Date: Not reported
Create Date: 03/04/2003
Last Act Date: Not reported
Mailing Name: Not reported
Mailing Address: 7180 BROADWAY
Mailing Address 2: Not reported
Mailing City,State,Zip: LEMON GROVE, CA 91945
Owner Name: MILAD PAUL
Owner Address: 7180 BROADWAY
Owner Address 2: Not reported
Owner City,State,Zip: LEMON GROVE, CA 91945
Contact Name: KIM KWOK
Contact Address: 6520 CORPORATE DRIVE
Contact Address 2: Not reported
City,State,Zip: INDIANAPOLIS, IN 462780000
Facility Status: Active
Facility Type: PERMANENT
Category: FEDERAL
Latitude: 34.219023
Longitude: -119.158412

Map ID
Direction
Distance
Elevation

MAP FINDINGS

Site

Database(s)

EDR ID Number
EPA ID Number

SHELL SERVICE STATION (Continued)

1005904352

NAICS:

EPA ID: CAR000121624
Create Date: 2003-10-23 13:13:52.000
NAICS Code: 44711
NAICS Description: Gasoline Stations with Convenience Stores
Issued EPA ID Date: 2003-03-04 14:25:35.18700
Inactive Date: Not reported
Facility Name: SHELL SERVICE STATION
Facility Address: 1901 N Rose Ave
Facility Address 2: S A P 135721
Facility City: Oxnard
Facility County: Not reported
Facility State: CA
Facility Zip: 93030

105
NNW
1/2-1
0.638 mi.
3367 ft.

RIO DEL VALLE SCHOOL SOUTHERN PARCEL
2600 NORTH ROSE AVENUE
OXNARD, CA 93036

ENVIROSTOR S128634379
SCH N/A

Relative:
Higher
Actual:
97 ft.

ENVIROSTOR:

Name: RIO DEL VALLE SCHOOL SOUTHERN PARCEL
Address: 2600 NORTH ROSE AVENUE
City,State,Zip: OXNARD, CA 93036
Facility ID: 60003298
Status: Active
Status Date: 03/30/2022
Site Code: 304685
Site Type: School Investigation
Site Type Detailed: School
Acres: 11.1
NPL: NO
Regulatory Agencies: SMBRP
Lead Agency: SMBRP
Program Manager: Johnson Abraham
Supervisor: Shahir Haddad
Division Branch: Southern California Schools & Brownfields Outreach
Assembly: 44
Senate: 19
Special Program: Not reported
Restricted Use: NO
Site Mgmt Req: NONE SPECIFIED
Funding: School District
Latitude: 0
Longitude: 0
APN: NONE SPECIFIED
Past Use: NONE SPECIFIED
Potential COC: Arsenic DDD DDE DDT Lead
Confirmed COC: Arsenic DDD DDE DDT Lead
Potential Description: NONE SPECIFIED
Alias Name: 304685
Alias Type: Project Code (Site Code)
Alias Name: 60003298
Alias Type: Envirostor ID Number

Map ID
Direction
Distance
Elevation

MAP FINDINGS

Site

Database(s)

EDR ID Number
EPA ID Number

RIO DEL VALLE SCHOOL SOUTHERN PARCEL (Continued)

S128634379

Completed Info:

Completed Area Name: Not reported
Completed Sub Area Name: Not reported
Completed Document Type: Not reported
Completed Date: Not reported
Comments: Not reported

Future Area Name: PROJECT WIDE
Future Sub Area Name: Not reported
Future Document Type: Supplemental Site Investigation Report
Future Due Date: 2023
Schedule Area Name: PROJECT WIDE
Schedule Sub Area Name: Not reported
Schedule Document Type: Preliminary Endangerment Assessment Report
Schedule Due Date: 10/13/2022
Schedule Revised Date: Not reported

SCH:

Name: RIO DEL VALLE SCHOOL SOUTHERN PARCEL
Address: 2600 NORTH ROSE AVENUE
City,State,Zip: OXNARD, CA 93036
Facility ID: 60003298
Site Type: School Investigation
Site Type Detail: School
Site Mgmt. Req.: NONE SPECIFIED
Acres: 11.1
National Priorities List: NO
Cleanup Oversight Agencies: SMBRP
Lead Agency: SMBRP
Lead Agency Description: DTSC - Site Cleanup Program
Project Manager: Johnson Abraham
Supervisor: Shahir Haddad
Division Branch: Southern California Schools & Brownfields Outreach
Site Code: 304685
Assembly: 44
Senate: 19
Special Program Status: Not reported
Status: Active
Status Date: 03/30/2022
Restricted Use: NO
Funding: School District
Latitude: 0
Longitude: 0
APN: NONE SPECIFIED
Past Use: NONE SPECIFIED
Potential COC: Arsenic, DDD, DDE, DDT, Lead
Confirmed COC: Arsenic, DDD, DDE, DDT, Lead
Potential Description: NONE SPECIFIED
Alias Name: 304685
Alias Type: Project Code (Site Code)
Alias Name: 60003298
Alias Type: Envirostor ID Number

Completed Info:

Completed Area Name: Not reported
Completed Sub Area Name: Not reported

Map ID
Direction
Distance
Elevation

MAP FINDINGS

Site

Database(s)

EDR ID Number
EPA ID Number

RIO DEL VALLE SCHOOL SOUTHERN PARCEL (Continued)

S128634379

Completed Document Type: Not reported
Completed Date: Not reported
Comments: Not reported

Future Area Name: PROJECT WIDE
Future Sub Area Name: Not reported
Future Document Type: Supplemental Site Investigation Report
Future Due Date: 2023
Schedule Area Name: PROJECT WIDE
Schedule Sub Area Name: Not reported
Schedule Document Type: Preliminary Endangerment Assessment Report
Schedule Due Date: 10/13/2022
Schedule Revised Date: Not reported

106
South
1/2-1
0.655 mi.
3461 ft.

RIO ROSALES
KOHALA/JACINTO STREET
OXNARD, CA 93030

ENVIROSTOR **S107737155**
SCH **N/A**

Relative:
Lower
Actual:
70 ft.

ENVIROSTOR:
Name: RIO ROSALES
Address: KOHALA/JACINTO STREET
City,State,Zip: OXNARD, CA 93030
Facility ID: 56010011
Status: No Further Action
Status Date: 06/26/2002
Site Code: 304101
Site Type: School Investigation
Site Type Detailed: School
Acres: 9.63
NPL: NO
Regulatory Agencies: SMBRP
Lead Agency: SMBRP
Program Manager: Not reported
Supervisor: Javier Hinojosa
Division Branch: Southern California Schools & Brownfields Outreach
Assembly: 37
Senate: 19
Special Program: Not reported
Restricted Use: NO
Site Mgmt Req: NONE SPECIFIED
Funding: School District
Latitude: 34.2254
Longitude: -119.1713
APN: NONE SPECIFIED
Past Use: AGRICULTURAL - ROW CROPS
Potential COC: DDE Silver DDD Toxaphene Thallium and compounds Beryllium and compounds DDT
Confirmed COC: NONE SPECIFIED
Potential Description: SOIL, SV
Alias Name: RIO ROSALES ELEM. SCH./PLAYGROUND (PROP)
Alias Type: Alternate Name
Alias Name: RIO ROSALES ELEM. SCH./PLYGRD (PROP)
Alias Type: Alternate Name
Alias Name: RIO ROSALES ELEMENTARY SCH. & PLAYGROUND
Alias Type: Alternate Name
Alias Name: RIO SCHOOL DISTRICT

Map ID
Direction
Distance
Elevation

MAP FINDINGS

Site

Database(s)

EDR ID Number
EPA ID Number

RIO ROSALES (Continued)

S107737155

Alias Type: Alternate Name
Alias Name: RIO SD-RIO ROSALES/VCA
Alias Type: Alternate Name
Alias Name: 304101
Alias Type: Project Code (Site Code)
Alias Name: 56010011
Alias Type: Envirostor ID Number

Completed Info:

Completed Area Name: PROJECT WIDE
Completed Sub Area Name: Not reported
Completed Document Type: Other Report
Completed Date: 12/10/1997
Comments: Other Report

Completed Area Name: PROJECT WIDE
Completed Sub Area Name: Not reported
Completed Document Type: Cost Recovery Closeout Memo
Completed Date: 06/26/2002
Comments: Not reported

Completed Area Name: PROJECT WIDE
Completed Sub Area Name: Not reported
Completed Document Type: Environmental Oversight Agreement
Completed Date: 07/06/2000
Comments: Not reported

Completed Area Name: PROJECT WIDE
Completed Sub Area Name: Not reported
Completed Document Type: Preliminary Endangerment Assessment Workplan
Completed Date: 04/02/2001
Comments: PEA Workplan

Completed Area Name: PROJECT WIDE
Completed Sub Area Name: Not reported
Completed Document Type: Preliminary Endangerment Assessment Report
Completed Date: 06/26/2002
Comments: Not reported

Completed Area Name: PROJECT WIDE
Completed Sub Area Name: Not reported
Completed Document Type: Other Report
Completed Date: 03/13/2000
Comments: Phase 1 for Northeast Corner of Kohala & Jacinto

Completed Area Name: PROJECT WIDE
Completed Sub Area Name: Not reported
Completed Document Type: Other Report
Completed Date: 06/21/1995
Comments: Other Report

Completed Area Name: PROJECT WIDE
Completed Sub Area Name: Not reported
Completed Document Type: Other Report
Completed Date: 10/20/1998
Comments: Other Report

Completed Area Name: PROJECT WIDE

Map ID
Direction
Distance
Elevation

MAP FINDINGS

Site

Database(s)

EDR ID Number
EPA ID Number

RIO ROSALES (Continued)

S107737155

Completed Sub Area Name: Not reported
Completed Document Type: Other Report
Completed Date: 04/05/1996
Comments: Other Report

Completed Area Name: PROJECT WIDE
Completed Sub Area Name: Not reported
Completed Document Type: Other Report
Completed Date: 03/01/2000
Comments: Phase 1

Completed Area Name: PROJECT WIDE
Completed Sub Area Name: Not reported
Completed Document Type: Other Report
Completed Date: 11/30/1999
Comments: Other Report

Future Area Name: Not reported
Future Sub Area Name: Not reported
Future Document Type: Not reported
Future Due Date: Not reported
Schedule Area Name: Not reported
Schedule Sub Area Name: Not reported
Schedule Document Type: Not reported
Schedule Due Date: Not reported
Schedule Revised Date: Not reported

SCH:

Name: RIO ROSALES
Address: KOHALA/JACINTO STREET
City,State,Zip: OXNARD, CA 93030
Facility ID: 56010011
Site Type: School Investigation
Site Type Detail: School
Site Mgmt. Req.: NONE SPECIFIED
Acres: 9.63
National Priorities List: NO
Cleanup Oversight Agencies: SMBRP
Lead Agency: SMBRP
Lead Agency Description: DTSC - Site Cleanup Program
Project Manager: Not reported
Supervisor: Javier Hinojosa
Division Branch: Southern California Schools & Brownfields Outreach
Site Code: 304101
Assembly: 37
Senate: 19
Special Program Status: Not reported
Status: No Further Action
Status Date: 06/26/2002
Restricted Use: NO
Funding: School District
Latitude: 34.2254
Longitude: -119.1713
APN: NONE SPECIFIED
Past Use: AGRICULTURAL - ROW CROPS
Potential COC: DDE, DDE, Silver, DDD, Toxaphene, Thallium and compounds, Beryllium

Map ID
Direction
Distance
Elevation

MAP FINDINGS

Site

Database(s)

EDR ID Number
EPA ID Number

RIO ROSALES (Continued)

S107737155

Confirmed COC: and compounds, DDT
Potential Description: NONE SPECIFIED
Alias Name: SOIL, SV
Alias Type: RIO ROSALES ELEM. SCH./PLAYGROUND (PROP)
Alias Name: Alternate Name
Alias Type: RIO ROSALES ELEM. SCH./PLYGRD (PROP)
Alias Name: Alternate Name
Alias Type: RIO ROSALES ELEMENTARY SCH. & PLAYGROUND
Alias Name: Alternate Name
Alias Type: RIO SCHOOL DISTRICT
Alias Name: Alternate Name
Alias Type: RIO SD-RIO ROSALES/VCA
Alias Name: Alternate Name
Alias Type: 304101
Alias Name: Project Code (Site Code)
Alias Type: 56010011
Alias Name: Envirostor ID Number

Completed Info:

Completed Area Name: PROJECT WIDE
Completed Sub Area Name: Not reported
Completed Document Type: Other Report
Completed Date: 12/10/1997
Comments: Other Report

Completed Area Name: PROJECT WIDE
Completed Sub Area Name: Not reported
Completed Document Type: Cost Recovery Closeout Memo
Completed Date: 06/26/2002
Comments: Not reported

Completed Area Name: PROJECT WIDE
Completed Sub Area Name: Not reported
Completed Document Type: Environmental Oversight Agreement
Completed Date: 07/06/2000
Comments: Not reported

Completed Area Name: PROJECT WIDE
Completed Sub Area Name: Not reported
Completed Document Type: Preliminary Endangerment Assessment Workplan
Completed Date: 04/02/2001
Comments: PEA Workplan

Completed Area Name: PROJECT WIDE
Completed Sub Area Name: Not reported
Completed Document Type: Preliminary Endangerment Assessment Report
Completed Date: 06/26/2002
Comments: Not reported

Completed Area Name: PROJECT WIDE
Completed Sub Area Name: Not reported
Completed Document Type: Other Report
Completed Date: 03/13/2000
Comments: Phase 1 for Northeast Corner of Kohala & Jacinto

Completed Area Name: PROJECT WIDE
Completed Sub Area Name: Not reported
Completed Document Type: Other Report

Map ID
Direction
Distance
Elevation

MAP FINDINGS

Site

Database(s)

EDR ID Number
EPA ID Number

RIO ROSALES (Continued)

S107737155

Completed Date: 06/21/1995
Comments: Other Report

Completed Area Name: PROJECT WIDE
Completed Sub Area Name: Not reported
Completed Document Type: Other Report
Completed Date: 10/20/1998
Comments: Other Report

Completed Area Name: PROJECT WIDE
Completed Sub Area Name: Not reported
Completed Document Type: Other Report
Completed Date: 04/05/1996
Comments: Other Report

Completed Area Name: PROJECT WIDE
Completed Sub Area Name: Not reported
Completed Document Type: Other Report
Completed Date: 03/01/2000
Comments: Phase 1

Completed Area Name: PROJECT WIDE
Completed Sub Area Name: Not reported
Completed Document Type: Other Report
Completed Date: 11/30/1999
Comments: Other Report

Future Area Name: Not reported
Future Sub Area Name: Not reported
Future Document Type: Not reported
Future Due Date: Not reported
Schedule Area Name: Not reported
Schedule Sub Area Name: Not reported
Schedule Document Type: Not reported
Schedule Due Date: Not reported
Schedule Revised Date: Not reported

107
SSE
1/2-1
0.853 mi.
4505 ft.

Relative:
Lower

Actual:
69 ft.

PROCTER & GAMBLE PAPER PRODUCTS
800 NORTH RICE AVENUE
OXNARD, CA 93030

RCRA-LQG 1000181055
ENVIROSTOR 93030PRCTR800NO
CERS HAZ WASTE
CERS TANKS
TRIS
ICIS
US AIRS
FINDS
ECHO
EMI
MED WASTE VENTURA
CIWQS
CERS

RCRA Listings:

Date Form Received by Agency: 20220304
Handler Name: THE PROCTER & GAMBLE PAPER PRODUCTS CO
Handler Address: 800 N RICE AVE
Handler City,State,Zip: OXNARD, CA 93030-0000
EPA ID: CAD072263494
Contact Name: CINDY G STINES

Map ID
Direction
Distance
Elevation

MAP FINDINGS

Site

Database(s)

EDR ID Number
EPA ID Number

PROCTER & GAMBLE PAPER PRODUCTS (Continued)

1000181055

Contact Address:	N RICE AVE
Contact City,State,Zip:	OXNARD, CA 93030-0000
Contact Telephone:	805-485-8871 x2408
Contact Fax:	Not reported
Contact Email:	STINES.CG@PG.COM
Contact Title:	SITE ENVIRONMENTAL LEADER
EPA Region:	09
Land Type:	Private
Federal Waste Generator Description:	Large Quantity Generator
Non-Notifier:	Not reported
Biennial Report Cycle:	2021
Accessibility:	Not reported
Active Site Indicator:	Handler Activities
State District Owner:	Not reported
State District:	Not reported
Mailing Address:	N RICE AVE
Mailing City,State,Zip:	OXNARD, CA 93030-0000
Owner Name:	THE PROCTOR AND GAMBLE COMPANY
Owner Type:	Private
Operator Name:	THE PROCTER AND GAMBLE COMPANY
Operator Type:	Private
Short-Term Generator Activity:	No
Importer Activity:	No
Mixed Waste Generator:	No
Transporter Activity:	No
Transfer Facility Activity:	No
Recycler Activity with Storage:	No
Small Quantity On-Site Burner Exemption:	No
Smelting Melting and Refining Furnace Exemption:	No
Underground Injection Control:	No
Off-Site Waste Receipt:	No
Universal Waste Indicator:	No
Universal Waste Destination Facility:	No
Federal Universal Waste:	No
Active Site Fed-Reg Treatment Storage and Disposal Facility:	Not reported
Active Site Converter Treatment storage and Disposal Facility:	Not reported
Active Site State-Reg Treatment Storage and Disposal Facility:	Not reported
Active Site State-Reg Handler:	---
Federal Facility Indicator:	Not reported
Hazardous Secondary Material Indicator:	N
Sub-Part K Indicator:	Not reported
Commercial TSD Indicator:	No
Treatment Storage and Disposal Type:	Not reported
2018 GPRA Permit Baseline:	Not on the Baseline
2018 GPRA Renewals Baseline:	Not on the Baseline
Permit Renewals Workload Universe:	Not reported
Permit Workload Universe:	Not reported
Permit Progress Universe:	Not reported
Post-Closure Workload Universe:	Not reported
Closure Workload Universe:	Not reported
202 GPRA Corrective Action Baseline:	No
Corrective Action Workload Universe:	No
Subject to Corrective Action Universe:	No
Non-TSDFs Where RCRA CA has Been Imposed Universe:	No
TSDFs Potentially Subject to CA Under 3004 (u)/(v) Universe:	No
TSDFs Only Subject to CA under Discretionary Auth Universe:	No
Corrective Action Priority Ranking:	No NCAPS ranking

Map ID
Direction
Distance
Elevation

MAP FINDINGS

Site

Database(s)

EDR ID Number
EPA ID Number

PROCTER & GAMBLE PAPER PRODUCTS (Continued)

1000181055

Environmental Control Indicator:	No
Institutional Control Indicator:	No
Human Exposure Controls Indicator:	N/A
Groundwater Controls Indicator:	N/A
Operating TSDF Universe:	Not reported
Full Enforcement Universe:	Not reported
Significant Non-Complier Universe:	No
Unaddressed Significant Non-Complier Universe:	No
Addressed Significant Non-Complier Universe:	No
Significant Non-Complier With a Compliance Schedule Universe:	No
Financial Assurance Required:	Not reported
Handler Date of Last Change:	20220613
Recognized Trader-Importer:	No
Recognized Trader-Exporter:	No
Importer of Spent Lead Acid Batteries:	No
Exporter of Spent Lead Acid Batteries:	No
Recycler Activity Without Storage:	No
Manifest Broker:	No
Sub-Part P Indicator:	No

Biennial: List of Years

Year: 2019

[Click Here for Biennial Reporting System Data:](#)

Year: 2017

[Click Here for Biennial Reporting System Data:](#)

Year: 2015

[Click Here for Biennial Reporting System Data:](#)

Year: 2009

[Click Here for Biennial Reporting System Data:](#)

Hazardous Waste Summary:

Waste Code:	D001
Waste Description:	IGNITABLE WASTE
Waste Code:	D002
Waste Description:	CORROSIVE WASTE
Waste Code:	D004
Waste Description:	ARSENIC
Waste Code:	D005
Waste Description:	BARIUM
Waste Code:	D006
Waste Description:	CADMIUM
Waste Code:	D007
Waste Description:	CHROMIUM
Waste Code:	D008
Waste Description:	LEAD

Map ID
Direction
Distance
Elevation

MAP FINDINGS

Site

Database(s)

EDR ID Number
EPA ID Number

PROCTER & GAMBLE PAPER PRODUCTS (Continued)

1000181055

Waste Code: D009
Waste Description: MERCURY

Waste Code: D035
Waste Description: METHYL ETHYL KETONE

Waste Code: F003
Waste Description: THE FOLLOWING SPENT NONHALOGENATED SOLVENTS: XYLENE, ACETONE, ETHYL ACETATE, ETHYL BENZENE, ETHYL ETHER, METHYL ISOBUTYL KETONE, N-BUTYL ALCOHOL, CYCLOHEXANONE, AND METHANOL; ALL SPENT SOLVENT MIXTURES/BLENDS CONTAINING, BEFORE USE, ONLY THE ABOVE SPENT NONHALOGENATED SOLVENTS; AND ALL SPENT SOLVENT MIXTURES/BLENDS CONTAINING, BEFORE USE, ONE OR MORE OF THE ABOVE NONHALOGENATED SOLVENTS, AND A TOTAL OF TEN PERCENT OR MORE (BY VOLUME) OF ONE OR MORE OF THOSE SOLVENTS LISTED IN F001, F002, F004, AND F005; AND STILL BOTTOMS FROM THE RECOVERY OF THESE SPENT SOLVENTS AND SPENT SOLVENT MIXTURES.

Waste Code: F005
Waste Description: THE FOLLOWING SPENT NONHALOGENATED SOLVENTS: TOLUENE, METHYL ETHYL KETONE, CARBON DISULFIDE, ISOBUTANOL, PYRIDINE, BENZENE, 2-ETHOXYETHANOL, AND 2-NITROPROPANE; ALL SPENT SOLVENT MIXTURES/BLENDS CONTAINING, BEFORE USE, A TOTAL OF TEN PERCENT OR MORE (BY VOLUME) OF ONE OR MORE OF THE ABOVE NONHALOGENATED SOLVENTS OR THOSE SOLVENTS LISTED IN F001, F002, OR F004; AND STILL BOTTOMS FROM THE RECOVERY OF THESE SPENT SOLVENTS AND SPENT SOLVENT MIXTURES.

Waste Code: U122
Waste Description: FORMALDEHYDE

Waste Code: U159
Waste Description: 2-BUTANONE (I,T) (OR) METHYL ETHYL KETONE (MEK) (I,T)

Waste Code: U213
Waste Description: FURAN, TETRAHYDRO-(I) (OR) TETRAHYDROFURAN (I)

Handler - Owner Operator:

Owner/Operator Indicator: Owner
Owner/Operator Name: THE PROTECTOR AND GAMBLE COMPANY
Legal Status: Private
Date Became Current: 19731018
Date Ended Current: Not reported
Owner/Operator Address: 1 PROTECTOR AND GAMBLE PLAZA
Owner/Operator City,State,Zip: CINCINNATI, OH 45201-0599
Owner/Operator Telephone: 805-485-8871
Owner/Operator Telephone Ext: Not reported
Owner/Operator Fax: Not reported
Owner/Operator Email: NUTTER.JL@PG.COM

Owner/Operator Indicator: Owner
Owner/Operator Name: PROCTER AND GAMBLE
Legal Status: Private
Date Became Current: 19731018
Date Ended Current: Not reported
Owner/Operator Address: 800 N RICE RD
Owner/Operator City,State,Zip: OXNARD, CA 93030
Owner/Operator Telephone: 805-485-8871

Map ID
Direction
Distance
Elevation

MAP FINDINGS

Site

Database(s)

EDR ID Number
EPA ID Number

PROCTER & GAMBLE PAPER PRODUCTS (Continued)

1000181055

Owner/Operator Telephone Ext: Not reported
Owner/Operator Fax: Not reported
Owner/Operator Email: Not reported

Owner/Operator Indicator: Operator
Owner/Operator Name: THE PROCTER AND GAMBLE COMPANY
Legal Status: Private
Date Became Current: 19731018
Date Ended Current: Not reported
Owner/Operator Address: 1 PROCTER AND GAMBLE PLAZA
Owner/Operator City,State,Zip: CINCINNATI, OH 45201-0599
Owner/Operator Telephone: 805-485-8871
Owner/Operator Telephone Ext: Not reported
Owner/Operator Fax: Not reported
Owner/Operator Email: NUTTER.JL@PG.COM

Owner/Operator Indicator: Operator
Owner/Operator Name: PROCTOR & GAMBLE PAPER PRODUCTS COMPANY
Legal Status: Private
Date Became Current: Not reported
Date Ended Current: Not reported
Owner/Operator Address: PO BOX 866
Owner/Operator City,State,Zip: CITY NOT REPORTED, CA 99999
Owner/Operator Telephone: 805-485-8871
Owner/Operator Telephone Ext: Not reported
Owner/Operator Fax: Not reported
Owner/Operator Email: Not reported

Owner/Operator Indicator: Operator
Owner/Operator Name: PROCTER AND GAMBLE
Legal Status: Private
Date Became Current: 19731018
Date Ended Current: Not reported
Owner/Operator Address: 800 N RICE RD
Owner/Operator City,State,Zip: OXNARD, CA 93030
Owner/Operator Telephone: 805-485-8871
Owner/Operator Telephone Ext: Not reported
Owner/Operator Fax: Not reported
Owner/Operator Email: Not reported

Owner/Operator Indicator: Operator
Owner/Operator Name: THE PROCTER AND GAMBLE COMPANY
Legal Status: Private
Date Became Current: 19731018
Date Ended Current: Not reported
Owner/Operator Address: 1 PROCTER AND GAMBLE PLAZA
Owner/Operator City,State,Zip: CINCINNATI, OH 45201
Owner/Operator Telephone: 805-485-8871
Owner/Operator Telephone Ext: Not reported
Owner/Operator Fax: Not reported
Owner/Operator Email: NUTTER.JL@PG.COM

Owner/Operator Indicator: Owner
Owner/Operator Name: THE PROTECTOR AND GAMBLE COMPANY
Legal Status: Private
Date Became Current: 19731018
Date Ended Current: Not reported

Map ID
Direction
Distance
Elevation

MAP FINDINGS

Site

Database(s)

EDR ID Number
EPA ID Number

PROCTER & GAMBLE PAPER PRODUCTS (Continued)

1000181055

Owner/Operator Address: 1 PROTECTOR AND GAMBLE PLAZA
Owner/Operator City,State,Zip: CINCINNATI, OH 45201-0599
Owner/Operator Telephone: 805-485-8871
Owner/Operator Telephone Ext: Not reported
Owner/Operator Fax: Not reported
Owner/Operator Email: NUTTER.JL@PG.COM

Owner/Operator Indicator: Operator
Owner/Operator Name: PROCTOR & GAMBLE PAPER PRODUCTS COMPANY
Legal Status: Private
Date Became Current: Not reported
Date Ended Current: Not reported
Owner/Operator Address: PO BOX 866
Owner/Operator City,State,Zip: CITY NOT REPORTED, CA 99999
Owner/Operator Telephone: 805-485-8871
Owner/Operator Telephone Ext: Not reported
Owner/Operator Fax: Not reported
Owner/Operator Email: Not reported

Owner/Operator Indicator: Owner
Owner/Operator Name: PROCTOR & GAMBLE PAPER PRODUCTS COMPANY
Legal Status: Private
Date Became Current: Not reported
Date Ended Current: Not reported
Owner/Operator Address: PO BOX 866
Owner/Operator City,State,Zip: OXNARD, CA 93032
Owner/Operator Telephone: 805-485-8871
Owner/Operator Telephone Ext: Not reported
Owner/Operator Fax: Not reported
Owner/Operator Email: Not reported

Owner/Operator Indicator: Owner
Owner/Operator Name: THE PROCTER & GAMBLE COMPANY
Legal Status: Private
Date Became Current: 19731018
Date Ended Current: Not reported
Owner/Operator Address: 1 PROCTER AND GAMBLE PLAZA
Owner/Operator City,State,Zip: CINCINNATI, OH 45201
Owner/Operator Telephone: Not reported
Owner/Operator Telephone Ext: Not reported
Owner/Operator Fax: Not reported
Owner/Operator Email: Not reported

Owner/Operator Indicator: Operator
Owner/Operator Name: THE PROCTER AND GAMBLE COMPANY
Legal Status: Private
Date Became Current: 19731018
Date Ended Current: Not reported
Owner/Operator Address: 1 PROCTER AND GAMBLE PLAZA
Owner/Operator City,State,Zip: CINCINNATI, OH 45201-0599
Owner/Operator Telephone: 805-485-8871
Owner/Operator Telephone Ext: Not reported
Owner/Operator Fax: Not reported
Owner/Operator Email: NUTTER.JL@PG.COM

Owner/Operator Indicator: Owner
Owner/Operator Name: THE PROTECTOR AND GAMBLE COMPANY

Map ID
Direction
Distance
Elevation

MAP FINDINGS

Site

Database(s)

EDR ID Number
EPA ID Number

PROCTER & GAMBLE PAPER PRODUCTS (Continued)

1000181055

Legal Status: Private
Date Became Current: 19731018
Date Ended Current: Not reported
Owner/Operator Address: 1 PROTECTOR AND GAMBLE PLAZA
Owner/Operator City,State,Zip: CINCINNATI, OH 45201-0599
Owner/Operator Telephone: 805-485-8871
Owner/Operator Telephone Ext: Not reported
Owner/Operator Fax: Not reported
Owner/Operator Email: NUTTER.JL@PG.COM

Owner/Operator Indicator: Operator
Owner/Operator Name: THE PROCTER & GAMBLE PAPER PROD. CO
Legal Status: Private
Date Became Current: 19731018
Date Ended Current: Not reported
Owner/Operator Address: Not reported
Owner/Operator City,State,Zip: Not reported
Owner/Operator Telephone: Not reported
Owner/Operator Telephone Ext: Not reported
Owner/Operator Fax: Not reported
Owner/Operator Email: Not reported

Historic Generators:

Receive Date: 20100928
Handler Name: PROCTER AND GAMBLE
Federal Waste Generator Description: Large Quantity Generator
State District Owner: Not reported
Large Quantity Handler of Universal Waste: No
Recognized Trader Importer: No
Recognized Trader Exporter: No
Spent Lead Acid Battery Importer: No
Spent Lead Acid Battery Exporter: No
Current Record: No
Non Storage Recycler Activity: Not reported
Electronic Manifest Broker: Not reported

Receive Date: 20160523
Handler Name: THE PROCTER & GAMBLE PAPER PRODUCTS COMPANY
Federal Waste Generator Description: Large Quantity Generator
State District Owner: Not reported
Large Quantity Handler of Universal Waste: No
Recognized Trader Importer: No
Recognized Trader Exporter: No
Spent Lead Acid Battery Importer: No
Spent Lead Acid Battery Exporter: No
Current Record: No
Non Storage Recycler Activity: Not reported
Electronic Manifest Broker: Not reported

Receive Date: 20180227
Handler Name: THE PROCTER & GAMBLE PAPER PRODUCTS CO
Federal Waste Generator Description: Large Quantity Generator
State District Owner: Not reported
Large Quantity Handler of Universal Waste: No
Recognized Trader Importer: No
Recognized Trader Exporter: No
Spent Lead Acid Battery Importer: No

Map ID
Direction
Distance
Elevation

MAP FINDINGS

Site

Database(s)

EDR ID Number
EPA ID Number

PROCTER & GAMBLE PAPER PRODUCTS (Continued)

1000181055

Spent Lead Acid Battery Exporter: No
Current Record: No
Non Storage Recycler Activity: No
Electronic Manifest Broker: No

Receive Date: 20201001
Handler Name: THE PROCTER & GAMBLE PAPER PRODUCTS CO
Federal Waste Generator Description: Large Quantity Generator
State District Owner: Not reported
Large Quantity Handler of Universal Waste: No
Recognized Trader Importer: No
Recognized Trader Exporter: No
Spent Lead Acid Battery Importer: No
Spent Lead Acid Battery Exporter: No
Current Record: No
Non Storage Recycler Activity: No
Electronic Manifest Broker: No

Receive Date: 20220304
Handler Name: THE PROCTER & GAMBLE PAPER PRODUCTS CO
Federal Waste Generator Description: Large Quantity Generator
State District Owner: Not reported
Large Quantity Handler of Universal Waste: No
Recognized Trader Importer: No
Recognized Trader Exporter: No
Spent Lead Acid Battery Importer: No
Spent Lead Acid Battery Exporter: No
Current Record: Yes
Non Storage Recycler Activity: No
Electronic Manifest Broker: No

Receive Date: 19960901
Handler Name: PROCTER & GAMBLE PAPER PRODUCTS COMPANY
Federal Waste Generator Description: Large Quantity Generator
State District Owner: CA
Large Quantity Handler of Universal Waste: No
Recognized Trader Importer: No
Recognized Trader Exporter: No
Spent Lead Acid Battery Importer: No
Spent Lead Acid Battery Exporter: No
Current Record: No
Non Storage Recycler Activity: Not reported
Electronic Manifest Broker: Not reported

Receive Date: 19960901
Handler Name: PROCTER & GAMBLE PAPER PRODUCTS COMPANY
Federal Waste Generator Description: Small Quantity Generator
State District Owner: CA
Large Quantity Handler of Universal Waste: No
Recognized Trader Importer: No
Recognized Trader Exporter: No
Spent Lead Acid Battery Importer: No
Spent Lead Acid Battery Exporter: No
Current Record: No
Non Storage Recycler Activity: Not reported
Electronic Manifest Broker: Not reported

Map ID
Direction
Distance
Elevation

MAP FINDINGS

Site

Database(s)

EDR ID Number
EPA ID Number

PROCTER & GAMBLE PAPER PRODUCTS (Continued)

1000181055

Receive Date: 19800815
Handler Name: PROCTER & GAMBLE PAPER PRODUCTS COMPANY
Federal Waste Generator Description: Large Quantity Generator
State District Owner: CA
Large Quantity Handler of Universal Waste: No
Recognized Trader Importer: No
Recognized Trader Exporter: No
Spent Lead Acid Battery Importer: No
Spent Lead Acid Battery Exporter: No
Current Record: No
Non Storage Recycler Activity: Not reported
Electronic Manifest Broker: Not reported

Receive Date: 19900404
Handler Name: PROCTER & GAMBLE PAPER PRODUCTS CO
Federal Waste Generator Description: Large Quantity Generator
State District Owner: Not reported
Large Quantity Handler of Universal Waste: No
Recognized Trader Importer: No
Recognized Trader Exporter: No
Spent Lead Acid Battery Importer: No
Spent Lead Acid Battery Exporter: No
Current Record: No
Non Storage Recycler Activity: Not reported
Electronic Manifest Broker: Not reported

Receive Date: 19940331
Handler Name: PROCTER & GAMBLE PAPER PRODUCTS CO.
Federal Waste Generator Description: Large Quantity Generator
State District Owner: Not reported
Large Quantity Handler of Universal Waste: No
Recognized Trader Importer: No
Recognized Trader Exporter: No
Spent Lead Acid Battery Importer: No
Spent Lead Acid Battery Exporter: No
Current Record: No
Non Storage Recycler Activity: Not reported
Electronic Manifest Broker: Not reported

Receive Date: 19960322
Handler Name: PROCTER AND GAMBLE PAPER PRODUCTS, OXNARD
Federal Waste Generator Description: Large Quantity Generator
State District Owner: Not reported
Large Quantity Handler of Universal Waste: No
Recognized Trader Importer: No
Recognized Trader Exporter: No
Spent Lead Acid Battery Importer: No
Spent Lead Acid Battery Exporter: No
Current Record: No
Non Storage Recycler Activity: Not reported
Electronic Manifest Broker: Not reported

List of NAICS Codes and Descriptions:

NAICS Code: 32212
NAICS Description: PAPER MILLS

NAICS Code: 322121

Map ID
Direction
Distance
Elevation

MAP FINDINGS

Site

Database(s)

EDR ID Number
EPA ID Number

PROCTER & GAMBLE PAPER PRODUCTS (Continued)

1000181055

NAICS Description: PAPER (EXCEPT NEWSPRINT) MILLS
NAICS Code: 322291
NAICS Description: SANITARY PAPER PRODUCT MANUFACTURING

Facility Has Received Notices of Violation:

Found Violation: No
Agency Which Determined Violation: Not reported
Violation Short Description: Not reported
Date Violation was Determined: Not reported
Actual Return to Compliance Date: Not reported
Return to Compliance Qualifier: Not reported
Violation Responsible Agency: Not reported
Scheduled Compliance Date: Not reported
Enforcement Identifier: Not reported
Date of Enforcement Action: Not reported
Enforcement Responsible Agency: Not reported
Enforcement Docket Number: Not reported
Enforcement Attorney: Not reported
Corrective Action Component: Not reported
Appeal Initiated Date: Not reported
Appeal Resolution Date: Not reported
Disposition Status Date: Not reported
Disposition Status: Not reported
Disposition Status Description: Not reported
Consent/Final Order Sequence Number: Not reported
Consent/Final Order Respondent Name: Not reported
Consent/Final Order Lead Agency: Not reported
Enforcement Type: Not reported
Enforcement Responsible Person: Not reported
Enforcement Responsible Sub-Organization: Not reported
SEP Sequence Number: Not reported
SEP Expenditure Amount: Not reported
SEP Scheduled Completion Date: Not reported
SEP Actual Date: Not reported
SEP Defaulted Date: Not reported
SEP Type: Not reported
SEP Type Description: Not reported
Proposed Amount: Not reported
Final Monetary Amount: Not reported
Paid Amount: Not reported
Final Count: Not reported
Final Amount: Not reported

Found Violation: No
Agency Which Determined Violation: Not reported
Violation Short Description: Not reported
Date Violation was Determined: Not reported
Actual Return to Compliance Date: Not reported
Return to Compliance Qualifier: Not reported
Violation Responsible Agency: Not reported
Scheduled Compliance Date: Not reported
Enforcement Identifier: Not reported
Date of Enforcement Action: Not reported
Enforcement Responsible Agency: Not reported
Enforcement Docket Number: Not reported
Enforcement Attorney: Not reported

Map ID
Direction
Distance
Elevation

MAP FINDINGS

Site

Database(s)

EDR ID Number
EPA ID Number

PROCTER & GAMBLE PAPER PRODUCTS (Continued)

1000181055

Corrective Action Component:	Not reported
Appeal Initiated Date:	Not reported
Appeal Resolution Date:	Not reported
Disposition Status Date:	Not reported
Disposition Status:	Not reported
Disposition Status Description:	Not reported
Consent/Final Order Sequence Number:	Not reported
Consent/Final Order Respondent Name:	Not reported
Consent/Final Order Lead Agency:	Not reported
Enforcement Type:	Not reported
Enforcement Responsible Person:	Not reported
Enforcement Responsible Sub-Organization:	Not reported
SEP Sequence Number:	Not reported
SEP Expenditure Amount:	Not reported
SEP Scheduled Completion Date:	Not reported
SEP Actual Date:	Not reported
SEP Defaulted Date:	Not reported
SEP Type:	Not reported
SEP Type Description:	Not reported
Proposed Amount:	Not reported
Final Monetary Amount:	Not reported
Paid Amount:	Not reported
Final Count:	Not reported
Final Amount:	Not reported
Found Violation:	Yes
Agency Which Determined Violation:	State
Violation Short Description:	Generators - General
Date Violation was Determined:	19860225
Actual Return to Compliance Date:	19860417
Return to Compliance Qualifier:	Observed
Violation Responsible Agency:	State
Scheduled Compliance Date:	19860425
Enforcement Identifier:	001
Date of Enforcement Action:	19860331
Enforcement Responsible Agency:	State
Enforcement Docket Number:	Not reported
Enforcement Attorney:	R9
Corrective Action Component:	No
Appeal Initiated Date:	Not reported
Appeal Resolution Date:	Not reported
Disposition Status Date:	Not reported
Disposition Status:	Not reported
Disposition Status Description:	Not reported
Consent/Final Order Sequence Number:	Not reported
Consent/Final Order Respondent Name:	Not reported
Consent/Final Order Lead Agency:	Not reported
Enforcement Type:	WRITTEN INFORMAL
Enforcement Responsible Person:	R9
Enforcement Responsible Sub-Organization:	Not reported
SEP Sequence Number:	Not reported
SEP Expenditure Amount:	Not reported
SEP Scheduled Completion Date:	Not reported
SEP Actual Date:	Not reported
SEP Defaulted Date:	Not reported
SEP Type:	Not reported
SEP Type Description:	Not reported

Map ID
Direction
Distance
Elevation

MAP FINDINGS

Site

Database(s)

EDR ID Number
EPA ID Number

PROCTER & GAMBLE PAPER PRODUCTS (Continued)

1000181055

Proposed Amount: Not reported
Final Monetary Amount: Not reported
Paid Amount: Not reported
Final Count: Not reported
Final Amount: Not reported

Found Violation: No
Agency Which Determined Violation: Not reported
Violation Short Description: Not reported
Date Violation was Determined: Not reported
Actual Return to Compliance Date: Not reported
Return to Compliance Qualifier: Not reported
Violation Responsible Agency: Not reported
Scheduled Compliance Date: Not reported
Enforcement Identifier: Not reported
Date of Enforcement Action: Not reported
Enforcement Responsible Agency: Not reported
Enforcement Docket Number: Not reported
Enforcement Attorney: Not reported
Corrective Action Component: Not reported
Appeal Initiated Date: Not reported
Appeal Resolution Date: Not reported
Disposition Status Date: Not reported
Disposition Status: Not reported
Disposition Status Description: Not reported
Consent/Final Order Sequence Number: Not reported
Consent/Final Order Respondent Name: Not reported
Consent/Final Order Lead Agency: Not reported
Enforcement Type: Not reported
Enforcement Responsible Person: Not reported
Enforcement Responsible Sub-Organization: Not reported
SEP Sequence Number: Not reported
SEP Expenditure Amount: Not reported
SEP Scheduled Completion Date: Not reported
SEP Actual Date: Not reported
SEP Defaulted Date: Not reported
SEP Type: Not reported
SEP Type Description: Not reported
Proposed Amount: Not reported
Final Monetary Amount: Not reported
Paid Amount: Not reported
Final Count: Not reported
Final Amount: Not reported

Found Violation: No
Agency Which Determined Violation: Not reported
Violation Short Description: Not reported
Date Violation was Determined: Not reported
Actual Return to Compliance Date: Not reported
Return to Compliance Qualifier: Not reported
Violation Responsible Agency: Not reported
Scheduled Compliance Date: Not reported
Enforcement Identifier: Not reported
Date of Enforcement Action: Not reported
Enforcement Responsible Agency: Not reported
Enforcement Docket Number: Not reported
Enforcement Attorney: Not reported

Map ID
Direction
Distance
Elevation

MAP FINDINGS

Site

Database(s)

EDR ID Number
EPA ID Number

PROCTER & GAMBLE PAPER PRODUCTS (Continued)

1000181055

Corrective Action Component:	Not reported
Appeal Initiated Date:	Not reported
Appeal Resolution Date:	Not reported
Disposition Status Date:	Not reported
Disposition Status:	Not reported
Disposition Status Description:	Not reported
Consent/Final Order Sequence Number:	Not reported
Consent/Final Order Respondent Name:	Not reported
Consent/Final Order Lead Agency:	Not reported
Enforcement Type:	Not reported
Enforcement Responsible Person:	Not reported
Enforcement Responsible Sub-Organization:	Not reported
SEP Sequence Number:	Not reported
SEP Expenditure Amount:	Not reported
SEP Scheduled Completion Date:	Not reported
SEP Actual Date:	Not reported
SEP Defaulted Date:	Not reported
SEP Type:	Not reported
SEP Type Description:	Not reported
Proposed Amount:	Not reported
Final Monetary Amount:	Not reported
Paid Amount:	Not reported
Final Count:	Not reported
Final Amount:	Not reported
Found Violation:	Yes
Agency Which Determined Violation:	State
Violation Short Description:	Generators - General
Date Violation was Determined:	19860225
Actual Return to Compliance Date:	19860417
Return to Compliance Qualifier:	Observed
Violation Responsible Agency:	State
Scheduled Compliance Date:	Not reported
Enforcement Identifier:	001
Date of Enforcement Action:	19860225
Enforcement Responsible Agency:	State
Enforcement Docket Number:	Not reported
Enforcement Attorney:	R9
Corrective Action Component:	No
Appeal Initiated Date:	Not reported
Appeal Resolution Date:	Not reported
Disposition Status Date:	Not reported
Disposition Status:	Not reported
Disposition Status Description:	Not reported
Consent/Final Order Sequence Number:	Not reported
Consent/Final Order Respondent Name:	Not reported
Consent/Final Order Lead Agency:	Not reported
Enforcement Type:	WRITTEN INFORMAL
Enforcement Responsible Person:	R9
Enforcement Responsible Sub-Organization:	Not reported
SEP Sequence Number:	Not reported
SEP Expenditure Amount:	Not reported
SEP Scheduled Completion Date:	Not reported
SEP Actual Date:	Not reported
SEP Defaulted Date:	Not reported
SEP Type:	Not reported
SEP Type Description:	Not reported

Map ID
Direction
Distance
Elevation

MAP FINDINGS

Site

Database(s)

EDR ID Number
EPA ID Number

PROCTER & GAMBLE PAPER PRODUCTS (Continued)

1000181055

Proposed Amount: Not reported
Final Monetary Amount: Not reported
Paid Amount: Not reported
Final Count: Not reported
Final Amount: Not reported

Found Violation: No
Agency Which Determined Violation: Not reported
Violation Short Description: Not reported
Date Violation was Determined: Not reported
Actual Return to Compliance Date: Not reported
Return to Compliance Qualifier: Not reported
Violation Responsible Agency: Not reported
Scheduled Compliance Date: Not reported
Enforcement Identifier: Not reported
Date of Enforcement Action: Not reported
Enforcement Responsible Agency: Not reported
Enforcement Docket Number: Not reported
Enforcement Attorney: Not reported
Corrective Action Component: Not reported
Appeal Initiated Date: Not reported
Appeal Resolution Date: Not reported
Disposition Status Date: Not reported
Disposition Status: Not reported
Disposition Status Description: Not reported
Consent/Final Order Sequence Number: Not reported
Consent/Final Order Respondent Name: Not reported
Consent/Final Order Lead Agency: Not reported
Enforcement Type: Not reported
Enforcement Responsible Person: Not reported
Enforcement Responsible Sub-Organization: Not reported
SEP Sequence Number: Not reported
SEP Expenditure Amount: Not reported
SEP Scheduled Completion Date: Not reported
SEP Actual Date: Not reported
SEP Defaulted Date: Not reported
SEP Type: Not reported
SEP Type Description: Not reported
Proposed Amount: Not reported
Final Monetary Amount: Not reported
Paid Amount: Not reported
Final Count: Not reported
Final Amount: Not reported

Found Violation: No
Agency Which Determined Violation: Not reported
Violation Short Description: Not reported
Date Violation was Determined: Not reported
Actual Return to Compliance Date: Not reported
Return to Compliance Qualifier: Not reported
Violation Responsible Agency: Not reported
Scheduled Compliance Date: Not reported
Enforcement Identifier: Not reported
Date of Enforcement Action: Not reported
Enforcement Responsible Agency: Not reported
Enforcement Docket Number: Not reported
Enforcement Attorney: Not reported

Map ID
Direction
Distance
Elevation

MAP FINDINGS

Site

Database(s)

EDR ID Number
EPA ID Number

PROCTER & GAMBLE PAPER PRODUCTS (Continued)

1000181055

Corrective Action Component:	Not reported
Appeal Initiated Date:	Not reported
Appeal Resolution Date:	Not reported
Disposition Status Date:	Not reported
Disposition Status:	Not reported
Disposition Status Description:	Not reported
Consent/Final Order Sequence Number:	Not reported
Consent/Final Order Respondent Name:	Not reported
Consent/Final Order Lead Agency:	Not reported
Enforcement Type:	Not reported
Enforcement Responsible Person:	Not reported
Enforcement Responsible Sub-Organization:	Not reported
SEP Sequence Number:	Not reported
SEP Expenditure Amount:	Not reported
SEP Scheduled Completion Date:	Not reported
SEP Actual Date:	Not reported
SEP Defaulted Date:	Not reported
SEP Type:	Not reported
SEP Type Description:	Not reported
Proposed Amount:	Not reported
Final Monetary Amount:	Not reported
Paid Amount:	Not reported
Final Count:	Not reported
Final Amount:	Not reported
Found Violation:	Yes
Agency Which Determined Violation:	State
Violation Short Description:	Generators - General
Date Violation was Determined:	20050511
Actual Return to Compliance Date:	20050516
Return to Compliance Qualifier:	Observed
Violation Responsible Agency:	State
Scheduled Compliance Date:	Not reported
Enforcement Identifier:	501
Date of Enforcement Action:	20050511
Enforcement Responsible Agency:	State
Enforcement Docket Number:	Not reported
Enforcement Attorney:	Not reported
Corrective Action Component:	No
Appeal Initiated Date:	Not reported
Appeal Resolution Date:	Not reported
Disposition Status Date:	Not reported
Disposition Status:	Not reported
Disposition Status Description:	Not reported
Consent/Final Order Sequence Number:	Not reported
Consent/Final Order Respondent Name:	Not reported
Consent/Final Order Lead Agency:	Not reported
Enforcement Type:	WRITTEN INFORMAL
Enforcement Responsible Person:	Not reported
Enforcement Responsible Sub-Organization:	Not reported
SEP Sequence Number:	Not reported
SEP Expenditure Amount:	Not reported
SEP Scheduled Completion Date:	Not reported
SEP Actual Date:	Not reported
SEP Defaulted Date:	Not reported
SEP Type:	Not reported
SEP Type Description:	Not reported

Map ID
Direction
Distance
Elevation

MAP FINDINGS

Site

Database(s)

EDR ID Number
EPA ID Number

PROCTER & GAMBLE PAPER PRODUCTS (Continued)

1000181055

Proposed Amount:	Not reported
Final Monetary Amount:	Not reported
Paid Amount:	Not reported
Final Count:	Not reported
Final Amount:	Not reported
Found Violation:	Yes
Agency Which Determined Violation:	State
Violation Short Description:	Generators - General
Date Violation was Determined:	19840822
Actual Return to Compliance Date:	19850520
Return to Compliance Qualifier:	Observed
Violation Responsible Agency:	State
Scheduled Compliance Date:	19841015
Enforcement Identifier:	001
Date of Enforcement Action:	19840904
Enforcement Responsible Agency:	State
Enforcement Docket Number:	Not reported
Enforcement Attorney:	R9
Corrective Action Component:	No
Appeal Initiated Date:	Not reported
Appeal Resolution Date:	Not reported
Disposition Status Date:	Not reported
Disposition Status:	Not reported
Disposition Status Description:	Not reported
Consent/Final Order Sequence Number:	Not reported
Consent/Final Order Respondent Name:	Not reported
Consent/Final Order Lead Agency:	Not reported
Enforcement Type:	WRITTEN INFORMAL
Enforcement Responsible Person:	R9
Enforcement Responsible Sub-Organization:	Not reported
SEP Sequence Number:	Not reported
SEP Expenditure Amount:	Not reported
SEP Scheduled Completion Date:	Not reported
SEP Actual Date:	Not reported
SEP Defaulted Date:	Not reported
SEP Type:	Not reported
SEP Type Description:	Not reported
Proposed Amount:	Not reported
Final Monetary Amount:	Not reported
Paid Amount:	Not reported
Final Count:	Not reported
Final Amount:	Not reported

Evaluation Action Summary:	
Evaluation Date:	19860625
Evaluation Responsible Agency:	State
Found Violation:	No
Evaluation Type Description:	FINANCIAL RECORD REVIEW
Evaluation Responsible Person Identifier:	R9
Evaluation Responsible Sub-Organization:	Not reported
Actual Return to Compliance Date:	Not reported
Scheduled Compliance Date:	Not reported
Date of Request:	Not reported
Date Response Received:	Not reported
Request Agency:	Not reported
Former Citation:	Not reported

Map ID
Direction
Distance
Elevation

MAP FINDINGS

Site

Database(s)

EDR ID Number
EPA ID Number

PROCTER & GAMBLE PAPER PRODUCTS (Continued)

1000181055

Evaluation Date: 19940705
Evaluation Responsible Agency: State Contractor/Grantee
Found Violation: No
Evaluation Type Description: COMPLIANCE EVALUATION INSPECTION ON-SITE
Evaluation Responsible Person Identifier: R9
Evaluation Responsible Sub-Organization: Not reported
Actual Return to Compliance Date: Not reported
Scheduled Compliance Date: Not reported
Date of Request: Not reported
Date Response Received: Not reported
Request Agency: Not reported
Former Citation: Not reported

Evaluation Date: 19860225
Evaluation Responsible Agency: State
Found Violation: Yes
Evaluation Type Description: COMPLIANCE EVALUATION INSPECTION ON-SITE
Evaluation Responsible Person Identifier: R9
Evaluation Responsible Sub-Organization: Not reported
Actual Return to Compliance Date: 19860417
Scheduled Compliance Date: 19860425
Date of Request: Not reported
Date Response Received: Not reported
Request Agency: Not reported
Former Citation: Not reported

Evaluation Date: 20070806
Evaluation Responsible Agency: State
Found Violation: No
Evaluation Type Description: COMPLIANCE EVALUATION INSPECTION ON-SITE
Evaluation Responsible Person Identifier: Not reported
Evaluation Responsible Sub-Organization: Not reported
Actual Return to Compliance Date: Not reported
Scheduled Compliance Date: Not reported
Date of Request: Not reported
Date Response Received: Not reported
Request Agency: Not reported
Former Citation: Not reported

Evaluation Date: 20200727
Evaluation Responsible Agency: State
Found Violation: No
Evaluation Type Description: COMPLIANCE EVALUATION INSPECTION ON-SITE
Evaluation Responsible Person Identifier: Not reported
Evaluation Responsible Sub-Organization: Not reported
Actual Return to Compliance Date: Not reported
Scheduled Compliance Date: Not reported
Date of Request: Not reported
Date Response Received: Not reported
Request Agency: Not reported
Former Citation: Not reported

Evaluation Date: 19860225
Evaluation Responsible Agency: State
Found Violation: Yes
Evaluation Type Description: COMPLIANCE EVALUATION INSPECTION ON-SITE
Evaluation Responsible Person Identifier: R9

Map ID
Direction
Distance
Elevation

MAP FINDINGS

Site

Database(s)

EDR ID Number
EPA ID Number

PROCTER & GAMBLE PAPER PRODUCTS (Continued)

1000181055

Evaluation Responsible Sub-Organization: Not reported
Actual Return to Compliance Date: 19860417
Scheduled Compliance Date: Not reported
Date of Request: Not reported
Date Response Received: Not reported
Request Agency: Not reported
Former Citation: Not reported

Evaluation Date: 19920529
Evaluation Responsible Agency: State Contractor/Grantee
Found Violation: No
Evaluation Type Description: COMPLIANCE EVALUATION INSPECTION ON-SITE
Evaluation Responsible Person Identifier: R9
Evaluation Responsible Sub-Organization: Not reported
Actual Return to Compliance Date: Not reported
Scheduled Compliance Date: Not reported
Date of Request: Not reported
Date Response Received: Not reported
Request Agency: Not reported
Former Citation: Not reported

Evaluation Date: 20170315
Evaluation Responsible Agency: State
Found Violation: No
Evaluation Type Description: COMPLIANCE EVALUATION INSPECTION ON-SITE
Evaluation Responsible Person Identifier: Not reported
Evaluation Responsible Sub-Organization: Not reported
Actual Return to Compliance Date: Not reported
Scheduled Compliance Date: Not reported
Date of Request: Not reported
Date Response Received: Not reported
Request Agency: Not reported
Former Citation: Not reported

Evaluation Date: 20050511
Evaluation Responsible Agency: State Contractor/Grantee
Found Violation: Yes
Evaluation Type Description: COMPLIANCE EVALUATION INSPECTION ON-SITE
Evaluation Responsible Person Identifier: Not reported
Evaluation Responsible Sub-Organization: Not reported
Actual Return to Compliance Date: 20050516
Scheduled Compliance Date: Not reported
Date of Request: Not reported
Date Response Received: Not reported
Request Agency: Not reported
Former Citation: Not reported

Evaluation Date: 19840822
Evaluation Responsible Agency: State
Found Violation: Yes
Evaluation Type Description: COMPLIANCE EVALUATION INSPECTION ON-SITE
Evaluation Responsible Person Identifier: R9
Evaluation Responsible Sub-Organization: Not reported
Actual Return to Compliance Date: 19850520
Scheduled Compliance Date: 19841015
Date of Request: Not reported
Date Response Received: Not reported

Map ID
Direction
Distance
Elevation

MAP FINDINGS

Site

Database(s)

EDR ID Number
EPA ID Number

PROCTOR & GAMBLE PAPER PRODUCTS (Continued)

1000181055

Request Agency: Not reported
Former Citation: Not reported

ENVIROSTOR:

Name: FACELLE CO INC
Address: 800 N RICE AVE
City,State,Zip: OXNARD, CA 93030
Facility ID: 56260002
Status: Refer: Other Agency
Status Date: 08/31/1995
Site Code: Not reported
Site Type: Historical
Site Type Detailed: * Historical
Acres: Not reported
NPL: NO
Regulatory Agencies: NONE SPECIFIED
Lead Agency: NONE SPECIFIED
Program Manager: Not reported
Supervisor: * Mmonroy
Division Branch: Cleanup Chatsworth
Assembly: 44
Senate: 19
Special Program: * Site Char & Assess Grant (CERCLA 104)
Restricted Use: NO
Site Mgmt Req: NONE SPECIFIED
Funding: Not reported
Latitude: 34.20961
Longitude: -119.1387
APN: 216015136
Past Use: NONE SPECIFIED
Potential COC: * HALOGENATED SOLVENTS * ORGANIC MONOMER WASTE, INCLUDING UNREACTED
RESINS * OTHER STILL BOTTOM WASTE * DETERGENT & SOAP * UNSPECIFIED
ACID SOLUTION * UNSPECIFIED ALKALINE SOLUTIONS * UNSPECIFIED SOLVENT
MIXTURES * WASTE OIL & MIXED OIL * ADHESIVES * PAPER SLUDGE/PULP
Confirmed COC: NONE SPECIFIED
Potential Description: NONE SPECIFIED
Alias Name: CHARMIN PAPER PRODUCTS (1973-PRESENT)
Alias Type: Alternate Name
Alias Name: PROCTOR & GAMBLE PAPER PRODUCTS
Alias Type: Alternate Name
Alias Name: STANDARD OIL CO OF CA(1956-69)
Alias Type: Alternate Name
Alias Name: 216015136
Alias Type: APN
Alias Name: CAD980636807
Alias Type: EPA Identification Number
Alias Name: 56260002
Alias Type: Envirostor ID Number

Completed Info:

Completed Area Name: PROJECT WIDE
Completed Sub Area Name: Not reported
Completed Document Type: Site Screening
Completed Date: 11/15/1994
Comments: CALSITES VALIDATION PROGRAM CONFIRMS NFA FOR DTSC.

Map ID
Direction
Distance
Elevation

MAP FINDINGS

Site

Database(s)

EDR ID Number
EPA ID Number

PROCTER & GAMBLE PAPER PRODUCTS (Continued)

1000181055

Completed Area Name: PROJECT WIDE
Completed Sub Area Name: Not reported
Completed Document Type: * Discovery
Completed Date: 12/31/1910
Comments: FACILITY IDENTIFIED ID FROM ERRIS

Future Area Name: Not reported
Future Sub Area Name: Not reported
Future Document Type: Not reported
Future Due Date: Not reported
Schedule Area Name: Not reported
Schedule Sub Area Name: Not reported
Schedule Document Type: Not reported
Schedule Due Date: Not reported
Schedule Revised Date: Not reported

CERS HAZ WASTE:

Name: THE PROCTER & GAMBLE PAPER PRODUCTS CO
Address: 800 N. RICE AVE
City,State,Zip: OXNARD, CA 93030
Site ID: 403966
CERS ID: 10152315
CERS Description: RCRA LQ HW Generator

Name: THE PROCTER & GAMBLE PAPER PRODUCTS CO
Address: 800 N. RICE AVE
City,State,Zip: OXNARD, CA 93030
Site ID: 403966
CERS ID: 10152315
CERS Description: Hazardous Chemical Management

Name: THE PROCTER & GAMBLE PAPER PRODUCTS CO
Address: 800 N. RICE AVE
City,State,Zip: OXNARD, CA 93030
Site ID: 403966
CERS ID: 10152315
CERS Description: Hazardous Waste Generator

CERS TANKS:

Name: THE PROCTER & GAMBLE PAPER PRODUCTS CO
Address: 800 N. RICE AVE
City,State,Zip: OXNARD, CA 93030
Site ID: 403966
CERS ID: 10152315
CERS Description: Aboveground Petroleum Storage

Facility, Chemical, Releases and Other Waste Management Summary Information:

TRI ID: 93030PRCTR800NO
Form Type: Form R
Reporting year: 2018
Trade secret indicator: NO
Sanitized indicator: NO
Title of certifying official: PLANT MANAGER LELON FRAZIER
Certifying officials signature indicator: ELECTRONIC
Date signed: 2019-06-24
Name: THE PROCTER & GAMBLE PAPER PRODUCT CO

Map ID
Direction
Distance
Elevation

MAP FINDINGS

Site

Database(s)

EDR ID Number
EPA ID Number

PROCTER & GAMBLE PAPER PRODUCTS (Continued)

1000181055

Address:	800 N RICE AVE
City,State,Zip:	OXNARD, CA 93030
BIA code:	Not reported
Tribe name:	Not reported
Mailing name:	THE PROCTER & GAMBLE PAPER PRODUCT CO
Mailing street:	800 N RICE AVE
Mailing province:	Not reported
Mailing City,State,Zip:	OXNARD, CA 93030
Entire facility ind:	YES
Partial facility ind:	NO
Federal facility ind:	NO
Goco facility ind:	NO
Assigned fed facility flag:	NO
Public contact name:	CHAD BYRON
Public contact phone and Ext:	8054858871
Public contact email:	BYRON.CJ@PG.COM
Primary sic code:	Not reported
Sic code 2:	Not reported
Sic code 3:	Not reported
Sic code 4:	Not reported
Sic code 5:	Not reported
Sic code 6:	Not reported
Naics origin:	Not reported
Primary naics code:	322291
Naics code 2:	Not reported
Naics code 3:	Not reported
Naics code 4:	Not reported
Naics code 5:	Not reported
Naics code 6:	Not reported
Latitude:	34.20915
Longitude:	-119.14208
D and B number A:	072263494
D and B number B:	Not reported
RCRA number A:	CAD072263494
RCRA number B:	Not reported
RCRA number C:	Not reported
RCRA number D:	Not reported
RCRA number E:	Not reported
RCRA number F:	Not reported
RCRA number G:	Not reported
RCRA number H:	Not reported
NPDES number A:	CAZ192570
NPDES number B:	Not reported
NPDES number C:	Not reported
NPDES number D:	Not reported
NPDES number E:	Not reported
NPDES number F:	Not reported
NPDES number G:	Not reported
Parent company name:	THE PROCTER & GAMBLE CO
Parent company D and B number:	001316827
Standardized parent company name:	THE PROCTER & GAMBLE CO
Document control number:	1318217063369
TRI ID:	93030PRCTR800NO
Cas number:	007664417
Chemical name:	AMMONIA
Classification:	TRI
Unit of measure:	Pounds

Map ID
Direction
Distance
Elevation

MAP FINDINGS

Site

Database(s)

EDR ID Number
EPA ID Number

PROCTER & GAMBLE PAPER PRODUCTS (Continued)

1000181055

Metal ind:	NO
Revision code 1:	Not reported
Revision code 2:	Not reported
Maximum amount on site:	03
Fugitive air emissions - total release pounds:	24
Fugitive air emissions - total release range code:	Not reported
Total fugitive air emissions:	24
Fugitive air emissions - basis of estimate:	Published Emission Factors
Stack air emissions - release pounds:	17000
Stack air emissions - release range code:	Not reported
Total stack air emissions:	17000
Stack air emissions - basis of estimate:	Periodic/Random Monotoning Data
Total air emissions:	17024
Discharges to stream a - stream name:	REVOLON SLOUGH
Total discharges to stream a:	0
Discharges to stream a - basis of estimate:	Other
Discharges to stream a - % from stormwater:	Not reported
Discharges to stream b - stream name:	Not reported
Total discharges to stream b:	Not reported
Discharges to stream b - basis of estimate:	Not reported
Discharges to stream b - % from stormwater:	Not reported
Discharges to stream c - stream name:	Not reported
Total discharges to stream c:	Not reported
Discharges to stream c - basis of estimate:	Not reported
Discharges to stream c - % from stormwater:	Not reported
Discharges to stream d - stream name:	Not reported
Total discharges to stream d:	Not reported
Discharges to stream d - basis of estimate:	Not reported
Discharges to stream d - % from stormwater:	Not reported
Discharges to stream e - stream name:	Not reported
Total discharges to stream e:	Not reported
Discharges to stream e - basis of estimate:	Not reported
Discharges to stream e - % from stormwater:	Not reported
Discharges to stream f - stream name:	Not reported
Total discharges to stream f:	Not reported
Discharges to stream f - basis of estimate:	Not reported
Discharges to stream f - % from stormwater:	Not reported
Discharges to stream g - stream name:	Not reported
Total discharges to stream g:	Not reported
Discharges to stream g - basis of estimate:	Not reported
Discharges to stream g - % from stormwater:	Not reported
Total number of receiving streams:	1
Total surface water discharge:	0
Total on-site underground inj - pounds:	Not reported
On-site underground inj - basis of estimate:	Not reported
Total on-site ugrnd inj to cl i wells - pounds:	0
On-site underground inj to c1 i wells - basis of estimate:	Not reported
Total on-site ugrnd inj to cl ii-v wells - pounds:	0
On-site ungrnd inj to cl ii-v wells - basis of estimate:	Not reported
Total on-site underground injection:	0
Total on-site landfills:	Not reported
On-site landfills - basis of estimate:	Not reported
Total on-site RCRA subtitle c landfills:	0
On-site RCRA subtitle c landfills - basis of estimate:	Not reported
Total other on-site landfills:	0
Other landfills - basis of estimate:	Not reported
Total on-site land treatment:	0

Map ID
Direction
Distance
Elevation

MAP FINDINGS

Site

Database(s)

EDR ID Number
EPA ID Number

PROCTER & GAMBLE PAPER PRODUCTS (Continued)

1000181055

Land trmt/appl farming - basis of estimate:	Not reported
Total surface impoundments:	Not reported
Surface impoundment - basis of estimate:	Not reported
Total RCRA c surface impoundments:	0
RCRA c Surface impoundment - basis of estimate:	Not reported
Total other surface impoundments:	0
Other surface impoundment - basis of estimate:	Not reported
Total other disposal:	0
Other disposal - basis of estimate:	Other
Total on-site land releases:	0
Total on-site releases:	17024
Off-site - POTW releases:	0
Off-site - storage only:	0
Off-site - solid/stab - metals:	0
Off-site - wastewater treatment release - metals:	0
Off-site - solid/stab - release - metals:	0
Off-site - wastewater treatment - metals:	0
Off-site - underground injection:	0
Off-site - underground injection - class 1 wells:	0
Off-site - underground injection - class ii-v wells:	0
Off-site - landfills/disposal surface impoundments:	0
Off-site - surface impoundment:	0
Off-site - RCRA subtitle c surface impoundments:	0
Off-site - other surface impoundments:	0
Off-site - other landfills:	0
Off-site - RCRA subtitle c landfills:	0
Off-site - disposal - land treatment:	0
Off-site - disposal - other land disposal:	0
Off-site - disposal - other off-site management:	0
Off-site - disposal - transfer to waste broker:	0
Off-site - disposal - unknown:	0
Total transferred off site for disposal:	0
Off-site - recycling - solvents/organics recovery:	0
Off-site - recycling -metals recovery:	0
Off-site - recycling - other reuse or recovery:	0
Off-site - recycling - acid regeneration:	0
Off-site - recycling - transfer to waste broker:	0
Total transferred off site for recycling:	0
Off-site - energy recovery:	0
Off-site - transfer to waste broker for energy recovery:	0
Total transferred off site for energy recovery:	0
Off-site - POTW treatment:	0
Off-site - solid/stab treatment - non metals:	0
Off-site -incineration/thermal treatment:	0
Off-site - incineration/insignificant heat value:	0
Off-site - wastewater treatment - non-metals:	0
Off-site - other waste treatment:	0
Off-site - transfer to waste broker - waste treatment:	0
Total transferred off site for treatment:	0
Off-site - transfer to waste broker:	0
Total transferred off site for further waste management:	0
Total POTW transfer:	0
Energy recovery on site current year:	0
Recycled on site current year:	0
Treated on site current year:	110000
Total on-site waste management:	110000
On-site energy recovery method 1:	Not Applicable

Map ID
Direction
Distance
Elevation

MAP FINDINGS

Site

Database(s)

EDR ID Number
EPA ID Number

PROCTER & GAMBLE PAPER PRODUCTS (Continued)

1000181055

On-site energy recovery method 2:	Not reported
On-site energy recovery method 3:	Not Applicable
On-site energy recovery method 4:	Not reported
On-site recycling processes method 1:	Not Applicable
On-site recycling processes method 2:	Not reported
On-site recycling processes method 3:	Not reported
On-site recycling processes method 4:	Not reported
On-site recycling processes method 5:	Not reported
On-site recycling processes method 6:	Not reported
On-site recycling processes method 7:	Not reported
FRS Facility ID:	110000481274
Elemental Metal Included:	NO
Waste Rock Pile managed Indicator:	0
Waste Rock Quantity:	Not reported
Off Site - POTW Releases 81C:	0
Off Site - POTW Releases 81D:	0

Chemical Activities and Uses:

Cas number:	007664417
Document control number:	1318217063369
Chemical name:	AMMONIA
Classification:	TRI
Unit of measure:	Pounds
Produce the chemical:	Yes
Import the chemical:	No
On-site use of the chemical:	No
Sale or distribution of the chemical:	No
As a byproduct:	Yes
As a manufactured impurity:	No
Used as a reactant:	No
P101 feedstocks:	No
P102 raw materials:	No
P103 intermediates:	No
P104 initiators:	No
P199 other:	No
Added as a formulation component:	No
P201 additives:	No
P202 dyes:	No
P203 reaction diluents:	No
P204 initiators:	No
P205 solvents:	No
P206 inhibitors:	No
P207 emulsifiers:	No
P208 surfactants:	No
P209 lubricants:	No
P210 flame retardants:	No
P211 rheological modifiers:	No
P299 other:	No
Used as an article component:	No
Repackaging:	No
As a process impurity:	No
Processed / recycling:	No
Used as a chemical processing aid:	No
Z101 process solvents:	No
Z102 catalysts:	No
Z103 inhibitors:	No
Z104 initiators:	No
Z105 reaction terminators:	No

Map ID
Direction
Distance
Elevation

MAP FINDINGS

Site

Database(s)

EDR ID Number
EPA ID Number

PROCTER & GAMBLE PAPER PRODUCTS (Continued)

1000181055

Z106 solution buffers: No
Z199 other: No
Used as a manufacturing aid: No
Z201 process lubricants: No
Z202 metalworking fluids: No
Z203 coolants: No
Z204 refrigerants: No
Z205 hydraulic fluids: No
Z299 other: No
Ancillary or other use: Yes
Z301 cleaner: No
Z302 degreaser: No
Z303 lubricant: No
Z304 fuel: No
Z305 flame retardant: No
Z306 waste treatment: No
Z307 water treatment: No
Z308 construction materials: No
Z399 other: No

Submitted Facility Name: THE PROCTER & GAMBLE PAPER PRODUCT CO
Submitted Street: 800 N RICE AVE
Submitted City: OXNARD
Submitted County: VENTURA
Submitted State: CA
Submitted Zip Code: 93030
Submitted BIA Code: Not reported
Submitted Tribe Name: Not reported
Submitted Parent Company Name: THE PROCTER & GAMBLE CO
Submitted Parent Company DB Number: 001316827
Submitted Standardized Parent Company Name: THE PROCTER & GAMBLE CO
Submitted Primary NAICS Code: 322291
Submitted Industry Code: 322
Submitted Industry Name: Paper
Industry Code: 322
Industry Name: Paper
Last year the facility reported: 2019
First year the facility reported: 1987
Number of forms submitted: 2
Total number of forms submitted: 64 20200808

Detailed Source Reduction Activities and Methods:

Cas number: 007664417
Document control number: 1318217063369
Chemical name: AMMONIA
Classification: TRI
Unit of measure: Pounds
On-site limited releases - prior year: 0
On-site limited releases - current year: 0
On-site limited releases - following year: 0
On-site limited releases - 2nd-following year: 0
Other on-site releases - prior year: 16000
Other on-site releases - current year: 17000
Other on-site releases - following year: 17000
Other on-site releases - 2nd-following year: 17000
Off-site limited releases - prior year: 0
Off-site limited releases - current year: 0

Map ID
Direction
Distance
Elevation

MAP FINDINGS

Site

Database(s)

EDR ID Number
EPA ID Number

PROCTER & GAMBLE PAPER PRODUCTS (Continued)

1000181055

Off-site limited releases - following year:	0
Off-site limited releases - 2nd-following year:	0
Other off-site releases - previous year:	0
Other off-site releases - current year:	0
Other off-site releases - following year:	0
Other off-site releases - 2nd-following year:	0
Energy recovery on site prior year:	0
Energy recovery on site current year:	0
Energy recovery on site following year:	0
Energy recovery on site 2nd-following year:	0
Energy recovery off site prior year:	0
Energy recovery off site current year:	0
Energy recovery off site following year:	0
Energy recovery off site 2nd-following year:	0
Quantity recycled on site prior year:	0
Quantity recycled on site current year:	0
Quantity recycled on site following year:	0
Quantity recycled on site 2nd-following year:	0
Quantity recycled off site prior year:	0
Quantity recycled off site current year:	0
Quantity recycled off site following year:	0
Quantity recycled off site 2nd-following year:	0
Quantity treated on site prior year:	130000
Quantity treated on site current year:	110000
Quantity treated on site following year:	110000
Quantity treated on site 2nd-following year:	110000
Quantity treated off site prior year:	0
Quantity treated off site current year:	0
Quantity treated off site following year:	0
Quantity treated off site 2nd-following year:	0
Catastrophic releases or other one-time events:	Not reported
Prod ratio/activity index:	1.07
Prod ratio or activity:	PRODUCTION
1st SR reduction activity:	NA-NA
1st SR activity ID meth code and desc 1:	Not reported
1st SR activity ID meth code and desc 2:	Not reported
1st SR activity ID meth code and desc 3:	Not reported
EST Ann REDN 1st source REDN act code and desc:	Not reported
2nd SR activity code and desc:	Not reported
2nd SR activity ID meth code and desc 1:	Not reported
2nd SR activity ID meth code and desc 2:	Not reported
2nd SR activity ID meth code and desc 3:	Not reported
EST Ann REDN 2nd source REDN act code and desc:	Not reported
3rd SR activity code and desc:	Not reported
3rd SR activity ID meth code and desc 1:	Not reported
3rd SR activity ID meth code and desc 2:	Not reported
3rd SR activity ID meth code and desc 3:	Not reported
EST Ann REDN 3rd source REDN act code and desc:	Not reported
4th SR activity code and desc:	Not reported
4th SR activity ID meth code and desc 1:	Not reported
4th SR activity ID meth code and desc 2:	Not reported
4th SR activity ID meth code and desc 3:	Not reported
EST Ann REDN 4th source REDN act code and desc:	Not reported

Detailed On-site Waste Treatment Methods and Efficiency:

Cas number:	007664417
Document control number:	1318217063369

Map ID
Direction
Distance
Elevation

MAP FINDINGS

Site

Database(s)

EDR ID Number
EPA ID Number

PROCTER & GAMBLE PAPER PRODUCTS (Continued)

1000181055

Chemical name:	AMMONIA	TRI
Classification:		Pounds
Unit of measure:		Wastewater (aqueous waste)
Stream 1 - waste stream code:		Neutralization
Stream 1 - trtmt method - sequence 1:		Not reported
Stream 1 - trtmt method - sequence 2:		Not reported
Stream 1 - trtmt method - sequence 3:		Not reported
Stream 1 - trtmt method - sequence 4:		Not reported
Stream 1 - trtmt method - sequence 5:		Not reported
Stream 1 - trtmt method - sequence 6:		Not reported
Stream 1 - trtmt method - sequence 7:		Not reported
Stream 1 - trtmt method - sequence 8:		Not reported
Stream 1 - based on operating data:		NO
Stream 2 - waste stream code:		Gaseous (gases, vapors, airborne particulates)
Stream 2 - trtmt method - sequence 1:		Other Air Emission Treatment
Stream 2 - trtmt method - sequence 2:		Not reported
Stream 2 - trtmt method - sequence 3:		Not reported
Stream 2 - trtmt method - sequence 4:		Not reported
Stream 2 - trtmt method - sequence 5:		Not reported
Stream 2 - trtmt method - sequence 6:		Not reported
Stream 2 - trtmt method - sequence 7:		Not reported
Stream 2 - trtmt method - sequence 8:		Not reported
Stream 2 - based on operating data:		NO
Stream 3 - waste stream code:		Not reported
Stream 3 - trtmt method - sequence 1:		Not reported
Stream 3 - trtmt method - sequence 2:		Not reported
Stream 3 - trtmt method - sequence 3:		Not reported
Stream 3 - trtmt method - sequence 4:		Not reported
Stream 3 - trtmt method - sequence 5:		Not reported
Stream 3 - trtmt method - sequence 6:		Not reported
Stream 3 - trtmt method - sequence 7:		Not reported
Stream 3 - trtmt method - sequence 8:		Not reported
Stream 3 - based on operating data:		Not reported
Stream 4 - waste stream code:		Not reported
Stream 4 - trtmt method - sequence 1:		Not reported
Stream 4 - trtmt method - sequence 2:		Not reported
Stream 4 - trtmt method - sequence 3:		Not reported
Stream 4 - trtmt method - sequence 4:		Not reported
Stream 4 - trtmt method - sequence 5:		Not reported
Stream 4 - trtmt method - sequence 6:		Not reported
Stream 4 - trtmt method - sequence 7:		Not reported
Stream 4 - trtmt method - sequence 8:		Not reported
Stream 4 - based on operating data:		Not reported
Stream 5 - waste stream code:		Not reported
Stream 5 - trtmt method - sequence 1:		Not reported
Stream 5 - trtmt method - sequence 2:		Not reported
Stream 5 - trtmt method - sequence 3:		Not reported
Stream 5 - trtmt method - sequence 4:		Not reported
Stream 5 - trtmt method - sequence 5:		Not reported
Stream 5 - trtmt method - sequence 6:		Not reported
Stream 5 - trtmt method - sequence 7:		Not reported
Stream 5 - trtmt method - sequence 8:		Not reported
Stream 5 - based on operating data:		Not reported

Details of Transfers to Publicly Owned Treatment Works:

Cas number:	007664417
Document control number:	1318217063369

Map ID
Direction
Distance
Elevation

MAP FINDINGS

Site

Database(s)

EDR ID Number
EPA ID Number

PROCTER & GAMBLE PAPER PRODUCTS (Continued)

1000181055

Chemical name: AMMONIA
Classification: TRI
Unit of measure: Pounds
POTW name: CITY OF OXNARD WASTEWATER TREATMENT PLANT
POTW address: 6001 PERKINS RD
POTW City,State,Zip: OXNARD, CA 93033
POTW county: VENTURA
Quantity transferred: 0
Basis of estimate: Not reported
Discharges to water streams: 0
Discharges to water streams - basis of estimate: Not reported
Discharges to other activities: 0
Discharges to other activities - basis of estimate: Not reported
Released to air: 0
Released to air - basis of estimate: Not reported
Sludge to disposal: 0
Sludge to disposal - basis of estimate: Not reported
Sludge to incineration - metals: 0
Sludge to incineration - metals - basis of estimate: Not reported
Sludge to agricultural applications: 0
Sludge to agricultural applications - basis of estimate: Not reported
Other or unknown disposal: 0
Other or unknown disposal - basis of estimate: Not reported
Other or unknown treatment: 0
Other or unknown treatment - basis of estimate: Other
Sludge to incineration - nonmetals: 0
Sludge to incineration - nonmetals - basis of estimate: Not reported
Total treated: 0
POTW Registry ID: Not reported
Off Site - POTW Releases 81C: 0
Off Site - POTW Releases 81D: 0
Off Site - POTW Releases: 0
Experimental and Est. Treatment: 0
Experimental and Est. Treatment - Basis of Est.: Not reported

TRI ID: 93030PRCTR800NO
Cas number: N150
Chemical name: DIOXIN AND DIOXIN-LIKE COMPOUNDS
Classification: DIOXIN
Unit of measure: Grams
Metal ind: NO
Revision code 1: Not reported
Revision code 2: Not reported
Maximum amount on site: 12
Fugitive air emissions - total release pounds: .0016
Fugitive air emissions - total release range code: Not reported
Total fugitive air emissions: .0016
Fugitive air emissions - basis of estimate: Other
Stack air emissions - release pounds: 0
Stack air emissions - release range code: Not reported
Total stack air emissions: 0
Stack air emissions - basis of estimate: Other
Total air emissions: .0016
Discharges to stream a - stream name: REVOLON SLOUGH
Total discharges to stream a: 0
Discharges to stream a - basis of estimate: Other

Map ID
Direction
Distance
Elevation

MAP FINDINGS

Site

Database(s)

EDR ID Number
EPA ID Number

PROCTER & GAMBLE PAPER PRODUCTS (Continued)

1000181055

Discharges to stream a - % from stormwater:	Not reported
Discharges to stream b - stream name:	Not reported
Total discharges to stream b:	Not reported
Discharges to stream b - basis of estimate:	Not reported
Discharges to stream b - % from stormwater:	Not reported
Discharges to stream c - stream name:	Not reported
Total discharges to stream c:	Not reported
Discharges to stream c - basis of estimate:	Not reported
Discharges to stream c - % from stormwater:	Not reported
Discharges to stream d - stream name:	Not reported
Total discharges to stream d:	Not reported
Discharges to stream d - basis of estimate:	Not reported
Discharges to stream d - % from stormwater:	Not reported
Discharges to stream e - stream name:	Not reported
Total discharges to stream e:	Not reported
Discharges to stream e - basis of estimate:	Not reported
Discharges to stream e - % from stormwater:	Not reported
Discharges to stream f - stream name:	Not reported
Total discharges to stream f:	Not reported
Discharges to stream f - basis of estimate:	Not reported
Discharges to stream f - % from stormwater:	Not reported
Discharges to stream g - stream name:	Not reported
Total discharges to stream g:	Not reported
Discharges to stream g - basis of estimate:	Not reported
Discharges to stream g - % from stormwater:	Not reported
Total number of receiving streams:	1
Total surface water discharge:	0
Total on-site underground inj - pounds:	Not reported
On-site underground inj - basis of estimate:	Not reported
Total on-site ugrnd inj to cl i wells - pounds:	0
On-site underground inj to c1 i wells - basis of estimate:	Not reported
Total on-site ugrnd inj to cl ii-v wells - pounds:	0
On-site ugrnd inj to cl ii-v wells - basis of estimate:	Not reported
Total on-site underground injection:	0
Total on-site landfills:	Not reported
On-site landfills - basis of estimate:	Not reported
Total on-site RCRA subtitle c landfills:	0
On-site RCRA subtitle c landfills - basis of estimate:	Not reported
Total other on-site landfills:	0
Other landfills - basis of estimate:	Not reported
Total on-site land treatment:	0
Land trtmt/appl farming - basis of estimate:	Not reported
Total surface impoundments:	Not reported
Surface impoundment - basis of estimate:	Not reported
Total RCRA c surface impoundments:	0
RCRA c Surface impoundment - basis of estimate:	Not reported
Total other surface impoundments:	0
Other surface impoundment - basis of estimate:	Not reported
Total other disposal:	0
Other disposal - basis of estimate:	Other
Total on-site land releases:	0
Total on-site releases:	.0016
Off-site - POTW releases:	0
Off-site - storage only:	0
Off-site - solid/stab - metals:	0
Off-site - wastewater treatment release - metals:	0
Off-site - solid/stab - release - metals:	0

Map ID
Direction
Distance
Elevation

MAP FINDINGS

Site

Database(s)

EDR ID Number
EPA ID Number

PROCTER & GAMBLE PAPER PRODUCTS (Continued)

1000181055

Off-site - wastewater treatment - metals:	0
Off-site - underground injection:	0
Off-site - underground injection - class 1 wells:	0
Off-site - underground injection - class ii-v wells:	0
Off-site - landfills/disposal surface impoundments:	0
Off-site - surface impoundment:	0
Off-site - RCRA subtitle c surface impoundments:	0
Off-site - other surface impoundments:	0
Off-site - other landfills:	0
Off-site - RCRA subtitle c landfills:	0
Off-site - disposal - land treatment:	0
Off-site - disposal - other land disposal:	0
Off-site - disposal - other off-site management:	0
Off-site - disposal - transfer to waste broker:	.013
Off-site - disposal - unknown:	0
Total transferred off site for disposal:	.013
Off-site - recycling - solvents/organics recovery:	0
Off-site - recycling -metals recovery:	0
Off-site - recycling - other reuse or recovery:	0
Off-site - recycling - acid regeneration:	0
Off-site - recycling - transfer to waste broker:	0
Total transferred off site for recycling:	0
Off-site - energy recovery:	0
Off-site - transfer to waste broker for energy recovery:	0
Total transferred off site for energy recovery:	0
Off-site - POTW treatment:	.00093
Off-site - solid/stab treatment - non metals:	0
Off-site -incineration/thermal treatment:	0
Off-site - incineration/insignificant heat value:	0
Off-site - wastewater treatment - non-metals:	0
Off-site - other waste treatment:	0
Off-site - transfer to waste broker - waste treatment:	0
Total transferred off site for treatment:	.00093
Off-site - transfer to waste broker:	0
Total transferred off site for further waste management:	.01393
Total POTW transfer:	.00093
Energy recovery on site current year:	0
Recycled on site current year:	0
Treated on site current year:	0
Total on-site waste management:	0
On-site energy recovery method 1:	Not Applicable
On-site energy recovery method 2:	Not reported
On-site energy recovery method 3:	Not Applicable
On-site energy recovery method 4:	Not reported
On-site recycling processes method 1:	Not Applicable
On-site recycling processes method 2:	Not reported
On-site recycling processes method 3:	Not reported
On-site recycling processes method 4:	Not reported
On-site recycling processes method 5:	Not reported
On-site recycling processes method 6:	Not reported
On-site recycling processes method 7:	Not reported
FRS Facility ID:	110000481274
Elemental Metal Included:	NO
Waste Rock Pile managed Indicator:	0
Waste Rock Quantity:	Not reported
Off Site - POTW Releases 81C:	0
Off Site - POTW Releases 81D:	0

Map ID
Direction
Distance
Elevation

MAP FINDINGS

Site

Database(s)

EDR ID Number
EPA ID Number

PROCTER & GAMBLE PAPER PRODUCTS (Continued)

1000181055

Chemical Activities and Uses:

Cas number:	N150
Document control number:	1318217063371
Chemical name:	DIOXIN AND DIOXIN-LIKE COMPOUNDS
Classification:	DIOXIN
Unit of measure:	Grams
Produce the chemical:	Yes
Import the chemical:	Yes
On-site use of the chemical:	No
Sale or distribution of the chemical:	No
As a byproduct:	Yes
As a manufactured impurity:	Yes
Used as a reactant:	No
P101 feedstocks:	No
P102 raw materials:	No
P103 intermediates:	No
P104 initiators:	No
P199 other:	No
Added as a formulation component:	No
P201 additives:	No
P202 dyes:	No
P203 reaction diluents:	No
P204 initiators:	No
P205 solvents:	No
P206 inhibitors:	No
P207 emulsifiers:	No
P208 surfactants:	No
P209 lubricants:	No
P210 flame retardants:	No
P211 rheological modifiers:	No
P299 other:	No
Used as an article component:	No
Repackaging:	No
As a process impurity:	Yes
Processed / recycling:	No
Used as a chemical processing aid:	No
Z101 process solvents:	No
Z102 catalysts:	No
Z103 inhibitors:	No
Z104 initiators:	No
Z105 reaction terminators:	No
Z106 solution buffers:	No
Z199 other:	No
Used as a manufacturing aid:	No
Z201 process lubricants:	No
Z202 metalworking fluids:	No
Z203 coolants:	No
Z204 refrigerants:	No
Z205 hydraulic fluids:	No
Z299 other:	No
Ancillary or other use:	No
Z301 cleaner:	No
Z302 degreaser:	No
Z303 lubricant:	No
Z304 fuel:	No
Z305 flame retardant:	No
Z306 waste treatment:	No

Map ID
Direction
Distance
Elevation

MAP FINDINGS

Site

Database(s)

EDR ID Number
EPA ID Number

PROCTER & GAMBLE PAPER PRODUCTS (Continued)

1000181055

Z307 water treatment:	No
Z308 construction materials:	No
Z399 other:	No
Submitted Facility Name:	THE PROCTER & GAMBLE PAPER PRODUCT CO
Submitted Street:	800 N RICE AVE
Submitted City:	OXNARD
Submitted County:	VENTURA
Submitted State:	CA
Submitted Zip Code:	93030
Submitted BIA Code:	Not reported
Submitted Tribe Name:	Not reported
Submitted Parent Company Name:	THE PROCTER & GAMBLE CO
Submitted Parent Company DB Number:	001316827
Submitted Standardized Parent Company Name:	THE PROCTER & GAMBLE CO
Submitted Primary NAICS Code:	322291
Submitted Industry Code:	322
Submitted Industry Name:	Paper
Industry Code:	322
Industry Name:	Paper
Last year the facility reported:	2019
First year the facility reported:	1987
Number of forms submitted:	2
Total number of forms submitted:	64 20200808

Detailed Source Reduction Activities and Methods:

Cas number:	N150
Document control number:	1318217063371
Chemical name:	DIOXIN AND DIOXIN-LIKE COMPOUNDS
Classification:	DIOXIN
Unit of measure:	Grams
On-site limited releases - prior year:	0
On-site limited releases - current year:	0
On-site limited releases - following year:	0
On-site limited releases - 2nd-following year:	0
Other on-site releases - prior year:	.00165
Other on-site releases - current year:	.0016
Other on-site releases - following year:	.0016
Other on-site releases - 2nd-following year:	.0016
Off-site limited releases - prior year:	0
Off-site limited releases - current year:	0
Off-site limited releases - following year:	0
Off-site limited releases - 2nd-following year:	0
Other off-site releases - previous year:	.01022
Other off-site releases - current year:	.013
Other off-site releases - following year:	.013
Other off-site releases - 2nd-following year:	.013
Energy recovery on site prior year:	0
Energy recovery on site current year:	0
Energy recovery on site following year:	0
Energy recovery on site 2nd-following year:	0
Energy recovery off site prior year:	0
Energy recovery off site current year:	0
Energy recovery off site following year:	0
Energy recovery off site 2nd-following year:	0
Quantity recycled on site prior year:	0
Quantity recycled on site current year:	0

Map ID
Direction
Distance
Elevation

MAP FINDINGS

Site

Database(s)

EDR ID Number
EPA ID Number

PROCTER & GAMBLE PAPER PRODUCTS (Continued)

1000181055

Quantity recycled on site following year:	0
Quantity recycled on site 2nd-following year:	0
Quantity recycled off site prior year:	0
Quantity recycled off site current year:	0
Quantity recycled off site following year:	0
Quantity recycled off site 2nd-following year:	0
Quantity treated on site prior year:	0
Quantity treated on site current year:	0
Quantity treated on site following year:	0
Quantity treated on site 2nd-following year:	0
Quantity treated off site prior year:	.00081
Quantity treated off site current year:	.00093
Quantity treated off site following year:	.00093
Quantity treated off site 2nd-following year:	.00093
Catastrophic releases or other one-time events:	Not reported
Prod ratio/activity index:	1.07
Prod ratio or activity:	PRODUCTION
1st SR reduction activity:	NA-NA
1st SR activity ID meth code and desc 1:	Not reported
1st SR activity ID meth code and desc 2:	Not reported
1st SR activity ID meth code and desc 3:	Not reported
EST Ann REDN 1st source REDN act code and desc:	Not reported
2nd SR activity code and desc:	Not reported
2nd SR activity ID meth code and desc 1:	Not reported
2nd SR activity ID meth code and desc 2:	Not reported
2nd SR activity ID meth code and desc 3:	Not reported
EST Ann REDN 2nd source REDN act code and desc:	Not reported
3rd SR activity code and desc:	Not reported
3rd SR activity ID meth code and desc 1:	Not reported
3rd SR activity ID meth code and desc 2:	Not reported
3rd SR activity ID meth code and desc 3:	Not reported
EST Ann REDN 3rd source REDN act code and desc:	Not reported
4th SR activity code and desc:	Not reported
4th SR activity ID meth code and desc 1:	Not reported
4th SR activity ID meth code and desc 2:	Not reported
4th SR activity ID meth code and desc 3:	Not reported
EST Ann REDN 4th source REDN act code and desc:	Not reported

Detailed On-site Waste Treatment Methods and Efficiency:

Cas number:	N150
Document control number:	1318217063371
Chemical name:	DIOXIN AND DIOXIN-LIKE COMPOUNDS
Classification:	DIOXIN
Unit of measure:	Grams
Stream 1 - waste stream code:	NA
Stream 1 - trtmt method - sequence 1:	Not reported
Stream 1 - trtmt method - sequence 2:	Not reported
Stream 1 - trtmt method - sequence 3:	Not reported
Stream 1 - trtmt method - sequence 4:	Not reported
Stream 1 - trtmt method - sequence 5:	Not reported
Stream 1 - trtmt method - sequence 6:	Not reported
Stream 1 - trtmt method - sequence 7:	Not reported
Stream 1 - trtmt method - sequence 8:	Not reported
Stream 1 - based on operating data:	Not reported
Stream 2 - waste stream code:	Not reported
Stream 2 - trtmt method - sequence 1:	Not reported
Stream 2 - trtmt method - sequence 2:	Not reported

Map ID
Direction
Distance
Elevation

MAP FINDINGS

Site

Database(s)

EDR ID Number
EPA ID Number

PROCTER & GAMBLE PAPER PRODUCTS (Continued)

1000181055

Stream 2 - trtmt method - sequence 3:	Not reported
Stream 2 - trtmt method - sequence 4:	Not reported
Stream 2 - trtmt method - sequence 5:	Not reported
Stream 2 - trtmt method - sequence 6:	Not reported
Stream 2 - trtmt method - sequence 7:	Not reported
Stream 2 - trtmt method - sequence 8:	Not reported
Stream 2 - based on operating data:	Not reported
Stream 3 - waste stream code:	Not reported
Stream 3 - trtmt method - sequence 1:	Not reported
Stream 3 - trtmt method - sequence 2:	Not reported
Stream 3 - trtmt method - sequence 3:	Not reported
Stream 3 - trtmt method - sequence 4:	Not reported
Stream 3 - trtmt method - sequence 5:	Not reported
Stream 3 - trtmt method - sequence 6:	Not reported
Stream 3 - trtmt method - sequence 7:	Not reported
Stream 3 - trtmt method - sequence 8:	Not reported
Stream 3 - based on operating data:	Not reported
Stream 4 - waste stream code:	Not reported
Stream 4 - trtmt method - sequence 1:	Not reported
Stream 4 - trtmt method - sequence 2:	Not reported
Stream 4 - trtmt method - sequence 3:	Not reported
Stream 4 - trtmt method - sequence 4:	Not reported
Stream 4 - trtmt method - sequence 5:	Not reported
Stream 4 - trtmt method - sequence 6:	Not reported
Stream 4 - trtmt method - sequence 7:	Not reported
Stream 4 - trtmt method - sequence 8:	Not reported
Stream 4 - based on operating data:	Not reported
Stream 5 - waste stream code:	Not reported
Stream 5 - trtmt method - sequence 1:	Not reported
Stream 5 - trtmt method - sequence 2:	Not reported
Stream 5 - trtmt method - sequence 3:	Not reported
Stream 5 - trtmt method - sequence 4:	Not reported
Stream 5 - trtmt method - sequence 5:	Not reported
Stream 5 - trtmt method - sequence 6:	Not reported
Stream 5 - trtmt method - sequence 7:	Not reported
Stream 5 - trtmt method - sequence 8:	Not reported
Stream 5 - based on operating data:	Not reported

Details of Off-site Transfers:

Cas number:	N150
Document control number:	1318217063371
Chemical name:	DIOXIN AND DIOXIN-LIKE COMPOUNDS
Classification:	DIOXIN
Offsite RCRA id nr:	NA
Offsite transfer sequence number:	2
Offsite name:	AGROMIN HORTICULTURAL PRODUCTS (VIA VEOLIA)
Offsite street address:	201 KINETIC DRIVE
Offsite City,State,Zip:	OXNARD, CA 93030
Offsite county:	VENTURA
Offsite province:	Not reported
Offsite country id:	Not reported
Offsite control:	NO
Unit of measure:	Grams
Offsite TRF to WST broker for DSP m94 LBS:	.013
Offsite TRF to WST broker for DSP m94 BOE:	Other
Total amount transferred offsite for disposal:	.013
Total amount transferred offsite for recycling:	0

Map ID
Direction
Distance
Elevation

MAP FINDINGS

Site

Database(s)

EDR ID Number
EPA ID Number

PROCTER & GAMBLE PAPER PRODUCTS (Continued)

1000181055

Total amount transferred offsite for energy recovery: 0
Total amount transferred offsite for treatment: 0
FRS ID - Transfer Location: Not reported

Details of Transfers to Publicly Owned Treatment Works:

Cas number: N150
Document control number: 1318217063371
Chemical name: DIOXIN AND DIOXIN-LIKE COMPOUNDS
Classification: DIOXIN
Unit of measure: Grams
POTW name: CITY OF OXNARD WASTEWATER TREATMENT PLANT
POTW address: 6001 PERKINS RD
POTW City,State,Zip: OXNARD, CA 93033
POTW county: VENTURA
Quantity transferred: .00093
Basis of estimate: Not reported
Discharges to water streams: 0
Discharges to water streams - basis of estimate: Not reported
Discharges to other activities: 0
Discharges to other activities - basis of estimate: Not reported
Released to air: 0
Released to air - basis of estimate: Not reported
Sludge to disposal: 0
Sludge to disposal - basis of estimate: Not reported
Sludge to incineration - metals: 0
Sludge to incineration - metals - basis of estimate: Not reported
Sludge to agricultural applications: 0
Sludge to agricultural applications - basis of estimate: Not reported
Other or unknown disposal: 0
Other or unknown disposal - basis of estimate: Not reported
Other or unknown treatment: .00093
Other or unknown treatment - basis of estimate: Other
Sludge to incineration - nonmetals: 0
Sludge to incineration - nonmetals - basis of estimate: Not reported
Total treated: .00093
POTW Registry ID: Not reported
Off Site - POTW Releases 81C: 0
Off Site - POTW Releases 81D: 0
Off Site - POTW Releases: 0
Experimental and Est. Treatment: 0
Experimental and Est. Treatment - Basis of Est.: Not reported

ICIS:

Enforcement Action ID: CAVCAA0000061110001500188
FRS ID: 110000481274
Action Name: PROCTER & GAMBLE PAPER PRODUCTS 061110001500188
Facility Name: PROCTER & GAMBLE PAPER PRODUCTS
Facility Address: 800 NORTH RICE AVENUE
OXNARD, CA 93030
Enforcement Action Type: Administrative Order
Facility County: VENTURA
Program System Acronym: AIR
Enforcement Action Forum Desc: Administrative - Formal
EA Type Code: SCAAO
Facility SIC Code: 2676

Map ID
Direction
Distance
Elevation

MAP FINDINGS

Site

Database(s)

EDR ID Number
EPA ID Number

PROCTER & GAMBLE PAPER PRODUCTS (Continued)

1000181055

Federal Facility ID: Not reported
Latitude in Decimal Degrees: 34.209139
Longitude in Decimal Degrees: -119.142083
Permit Type Desc: Not reported
Program System Acronym: CAVCA0000611100015
Facility NAICS Code: 322291
Tribal Land Code: Not reported

Enforcement Action ID: CAVCAA0000061110001500187
FRS ID: 110000481274
Action Name: PROCTER & GAMBLE PAPER PRODUCTS 061110001500187
Facility Name: PROCTER & GAMBLE PAPER PRODUCTS
Facility Address: 800 NORTH RICE AVENUE
OXNARD, CA 93030

Enforcement Action Type: Notice of Violation
Facility County: VENTURA
Program System Acronym: AIR
Enforcement Action Forum Desc: Administrative - Informal
EA Type Code: NOV
Facility SIC Code: 2676
Federal Facility ID: Not reported
Latitude in Decimal Degrees: 34.209139
Longitude in Decimal Degrees: -119.142083
Permit Type Desc: Not reported
Program System Acronym: CAVCA0000611100015
Facility NAICS Code: 322291
Tribal Land Code: Not reported

Enforcement Action ID: CAVCAA0000061110001500178
FRS ID: 110000481274
Action Name: PROCTER & GAMBLE PAPER PRODUCTS 061110001500178
Facility Name: PROCTER & GAMBLE PAPER PRODUCTS
Facility Address: 800 NORTH RICE AVENUE
OXNARD, CA 93030

Enforcement Action Type: Administrative Order
Facility County: VENTURA
Program System Acronym: AIR
Enforcement Action Forum Desc: Administrative - Formal
EA Type Code: SCAAAO
Facility SIC Code: 2676
Federal Facility ID: Not reported
Latitude in Decimal Degrees: 34.209139
Longitude in Decimal Degrees: -119.142083
Permit Type Desc: Not reported
Program System Acronym: CAVCA0000611100015
Facility NAICS Code: 322291
Tribal Land Code: Not reported

Enforcement Action ID: CAVCAA0000061110001500176
FRS ID: 110000481274
Action Name: PROCTER & GAMBLE PAPER PRODUCTS 061110001500176
Facility Name: PROCTER & GAMBLE PAPER PRODUCTS
Facility Address: 800 NORTH RICE AVENUE
OXNARD, CA 93030

Enforcement Action Type: Notice of Violation
Facility County: VENTURA
Program System Acronym: AIR

Map ID
Direction
Distance
Elevation

MAP FINDINGS

Site

Database(s)

EDR ID Number
EPA ID Number

PROCTER & GAMBLE PAPER PRODUCTS (Continued)

1000181055

Enforcement Action Forum Desc: Administrative - Informal
EA Type Code: NOV
Facility SIC Code: 2676
Federal Facility ID: Not reported
Latitude in Decimal Degrees: 34.209139
Longitude in Decimal Degrees: -119.142083
Permit Type Desc: Not reported
Program System Acronym: CAVCA0000611100015
Facility NAICS Code: 322291
Tribal Land Code: Not reported

Enforcement Action ID: CAVCAA0000061110001500146
FRS ID: 110000481274
Action Name: PROCTER & GAMBLE PAPER PRODUCTS 061110001500146
Facility Name: PROCTER & GAMBLE PAPER PRODUCTS
Facility Address: 800 NORTH RICE AVENUE
OXNARD, CA 93030

Enforcement Action Type: Administrative Order
Facility County: VENTURA
Program System Acronym: AIR
Enforcement Action Forum Desc: Administrative - Formal
EA Type Code: SCAAAO
Facility SIC Code: 2676
Federal Facility ID: Not reported
Latitude in Decimal Degrees: 34.209139
Longitude in Decimal Degrees: -119.142083
Permit Type Desc: Not reported
Program System Acronym: CAVCA0000611100015
Facility NAICS Code: 322291
Tribal Land Code: Not reported

Enforcement Action ID: CAVCAA0000061110001500145
FRS ID: 110000481274
Action Name: PROCTER & GAMBLE PAPER PRODUCTS 061110001500145
Facility Name: PROCTER & GAMBLE PAPER PRODUCTS
Facility Address: 800 NORTH RICE AVENUE
OXNARD, CA 93030

Enforcement Action Type: Notice of Violation
Facility County: VENTURA
Program System Acronym: AIR
Enforcement Action Forum Desc: Administrative - Informal
EA Type Code: NOV
Facility SIC Code: 2676
Federal Facility ID: Not reported
Latitude in Decimal Degrees: 34.209139
Longitude in Decimal Degrees: -119.142083
Permit Type Desc: Not reported
Program System Acronym: CAVCA0000611100015
Facility NAICS Code: 322291
Tribal Land Code: Not reported

Enforcement Action ID: CAVCAA0000061110001500098
FRS ID: 110000481274
Action Name: PROCTER & GAMBLE PAPER PRODUCTS 061110001500098
Facility Name: PROCTER & GAMBLE PAPER PRODUCTS
Facility Address: 800 NORTH RICE AVENUE
OXNARD, CA 93030

Map ID
Direction
Distance
Elevation

MAP FINDINGS

Site

Database(s)

EDR ID Number
EPA ID Number

PROCTER & GAMBLE PAPER PRODUCTS (Continued)

1000181055

Enforcement Action Type: Administrative Order
Facility County: VENTURA
Program System Acronym: AIR
Enforcement Action Forum Desc: Administrative - Formal
EA Type Code: SCAAO
Facility SIC Code: 2676
Federal Facility ID: Not reported
Latitude in Decimal Degrees: 34.209139
Longitude in Decimal Degrees: -119.142083
Permit Type Desc: Not reported
Program System Acronym: CAVCA0000611100015
Facility NAICS Code: 322291
Tribal Land Code: Not reported

Enforcement Action ID: CAVCAA0000061110001500093
FRS ID: 110000481274
Action Name: PROCTER & GAMBLE PAPER PRODUCTS 061110001500093
Facility Name: PROCTER & GAMBLE PAPER PRODUCTS
Facility Address: 800 NORTH RICE AVENUE
OXNARD, CA 93030

Enforcement Action Type: Notice of Violation
Facility County: VENTURA
Program System Acronym: AIR
Enforcement Action Forum Desc: Administrative - Informal
EA Type Code: NOV
Facility SIC Code: 2676
Federal Facility ID: Not reported
Latitude in Decimal Degrees: 34.209139
Longitude in Decimal Degrees: -119.142083
Permit Type Desc: Not reported
Program System Acronym: CAVCA0000611100015
Facility NAICS Code: 322291
Tribal Land Code: Not reported

Enforcement Action ID: CAVCAA0000061110001500073
FRS ID: 110000481274
Action Name: PROCTER & GAMBLE PAPER PRODUCTS 061110001500073
Facility Name: PROCTER & GAMBLE PAPER PRODUCTS
Facility Address: 800 NORTH RICE AVENUE
OXNARD, CA 93030

Enforcement Action Type: Administrative Order
Facility County: VENTURA
Program System Acronym: AIR
Enforcement Action Forum Desc: Administrative - Formal
EA Type Code: SCAAO
Facility SIC Code: 2676
Federal Facility ID: Not reported
Latitude in Decimal Degrees: 34.209139
Longitude in Decimal Degrees: -119.142083
Permit Type Desc: Not reported
Program System Acronym: CAVCA0000611100015
Facility NAICS Code: 322291
Tribal Land Code: Not reported

Enforcement Action ID: CAVCAA0000061110001500072
FRS ID: 110000481274
Action Name: PROCTER & GAMBLE PAPER PRODUCTS 061110001500072

Map ID
Direction
Distance
Elevation

MAP FINDINGS

Site

Database(s)

EDR ID Number
EPA ID Number

PROCTER & GAMBLE PAPER PRODUCTS (Continued)

1000181055

Facility Name: PROCTER & GAMBLE PAPER PRODUCTS
Facility Address: 800 NORTH RICE AVENUE
OXNARD, CA 93030
Enforcement Action Type: Notice of Violation
Facility County: VENTURA
Program System Acronym: AIR
Enforcement Action Forum Desc: Administrative - Informal
EA Type Code: NOV
Facility SIC Code: 2676
Federal Facility ID: Not reported
Latitude in Decimal Degrees: 34.209139
Longitude in Decimal Degrees: -119.142083
Permit Type Desc: Not reported
Program System Acronym: CAVCA0000611100015
Facility NAICS Code: 322291
Tribal Land Code: Not reported

Enforcement Action ID: CAVCAA0000061110001500051
FRS ID: 110000481274
Action Name: PROCTER & GAMBLE PAPER PRODUCTS 061110001500051
Facility Name: PROCTER & GAMBLE PAPER PRODUCTS
Facility Address: 800 NORTH RICE AVENUE
OXNARD, CA 93030
Enforcement Action Type: Administrative Order
Facility County: VENTURA
Program System Acronym: AIR
Enforcement Action Forum Desc: Administrative - Formal
EA Type Code: SCAAAO
Facility SIC Code: 2676
Federal Facility ID: Not reported
Latitude in Decimal Degrees: 34.209139
Longitude in Decimal Degrees: -119.142083
Permit Type Desc: Not reported
Program System Acronym: CAVCA0000611100015
Facility NAICS Code: 322291
Tribal Land Code: Not reported

Enforcement Action ID: CAVCAA0000061110001500050
FRS ID: 110000481274
Action Name: PROCTER & GAMBLE PAPER PRODUCTS 061110001500050
Facility Name: PROCTER & GAMBLE PAPER PRODUCTS
Facility Address: 800 NORTH RICE AVENUE
OXNARD, CA 93030
Enforcement Action Type: Notice of Violation
Facility County: VENTURA
Program System Acronym: AIR
Enforcement Action Forum Desc: Administrative - Informal
EA Type Code: NOV
Facility SIC Code: 2676
Federal Facility ID: Not reported
Latitude in Decimal Degrees: 34.209139
Longitude in Decimal Degrees: -119.142083
Permit Type Desc: Not reported
Program System Acronym: CAVCA0000611100015
Facility NAICS Code: 322291
Tribal Land Code: Not reported

Map ID
Direction
Distance
Elevation

MAP FINDINGS

Site

Database(s)

EDR ID Number
EPA ID Number

PROCTER & GAMBLE PAPER PRODUCTS (Continued)

1000181055

Enforcement Action ID: CAVCAA0000061110001500047
FRS ID: 110000481274
Action Name: PROCTER & GAMBLE PAPER PRODUCTS 061110001500047
Facility Name: PROCTER & GAMBLE PAPER PRODUCTS
Facility Address: 800 NORTH RICE AVENUE
OXNARD, CA 93030

Enforcement Action Type: Administrative Order
Facility County: VENTURA
Program System Acronym: AIR
Enforcement Action Forum Desc: Administrative - Formal
EA Type Code: SCAAO
Facility SIC Code: 2676
Federal Facility ID: Not reported
Latitude in Decimal Degrees: 34.209139
Longitude in Decimal Degrees: -119.142083
Permit Type Desc: Not reported
Program System Acronym: CAVCA0000611100015
Facility NAICS Code: 322291
Tribal Land Code: Not reported

Enforcement Action ID: CAVCAA0000061110001500046
FRS ID: 110000481274
Action Name: PROCTER & GAMBLE PAPER PRODUCTS 061110001500046
Facility Name: PROCTER & GAMBLE PAPER PRODUCTS
Facility Address: 800 NORTH RICE AVENUE
OXNARD, CA 93030

Enforcement Action Type: Notice of Violation
Facility County: VENTURA
Program System Acronym: AIR
Enforcement Action Forum Desc: Administrative - Informal
EA Type Code: NOV
Facility SIC Code: 2676
Federal Facility ID: Not reported
Latitude in Decimal Degrees: 34.209139
Longitude in Decimal Degrees: -119.142083
Permit Type Desc: Not reported
Program System Acronym: CAVCA0000611100015
Facility NAICS Code: 322291
Tribal Land Code: Not reported

Enforcement Action ID: CAVCAA0000061110001500043
FRS ID: 110000481274
Action Name: PROCTER & GAMBLE PAPER PRODUCTS 061110001500043
Facility Name: PROCTER & GAMBLE PAPER PRODUCTS
Facility Address: 800 NORTH RICE AVENUE
OXNARD, CA 93030

Enforcement Action Type: Administrative Order
Facility County: VENTURA
Program System Acronym: AIR
Enforcement Action Forum Desc: Administrative - Formal
EA Type Code: SCAAO
Facility SIC Code: 2676
Federal Facility ID: Not reported
Latitude in Decimal Degrees: 34.209139
Longitude in Decimal Degrees: -119.142083
Permit Type Desc: Not reported
Program System Acronym: CAVCA0000611100015

Map ID
Direction
Distance
Elevation

MAP FINDINGS

Site

Database(s)

EDR ID Number
EPA ID Number

PROCTER & GAMBLE PAPER PRODUCTS (Continued)

1000181055

Facility NAICS Code: 322291
Tribal Land Code: Not reported

Enforcement Action ID: CAVCAA0000061110001500042
FRS ID: 110000481274
Action Name: PROCTER & GAMBLE PAPER PRODUCTS 061110001500042
Facility Name: PROCTER & GAMBLE PAPER PRODUCTS
Facility Address: 800 NORTH RICE AVENUE
OXNARD, CA 93030

Enforcement Action Type: Notice of Violation
Facility County: VENTURA
Program System Acronym: AIR
Enforcement Action Forum Desc: Administrative - Informal
EA Type Code: NOV
Facility SIC Code: 2676
Federal Facility ID: Not reported
Latitude in Decimal Degrees: 34.209139
Longitude in Decimal Degrees: -119.142083
Permit Type Desc: Not reported
Program System Acronym: CAVCA00000611100015
Facility NAICS Code: 322291
Tribal Land Code: Not reported

US AIRS (AFS):

Envid: 1000181055
Region Code: 09
County Code: CA111
Programmatic ID: AIR CAVCA00000611100015
Facility Registry ID: 110000481274
D and B Number: Not reported
Facility Site Name: PROCTER & GAMBLE PAPER PRODUCTS
Primary SIC Code: 2676
NAICS Code: 322291
Default Air Classification Code: MAJ
Facility Type of Ownership Code: POF
Air CMS Category Code: TVM
HPV Status: Not reported

US AIRS (AFS):

Region Code: 09
Programmatic ID: AIR CAVCA00000611100015
Facility Registry ID: 110000481274
Air Operating Status Code: OPR
Default Air Classification Code: MAJ
Air Program: New Source Performance Standards
Activity Date: 1982-03-26 00:00:00
Activity Status Date: Not reported
Activity Group: Compliance Monitoring
Activity Type: Inspection/Evaluation
Activity Status: Not reported

Region Code: 09
Programmatic ID: AIR CAVCA00000611100015
Facility Registry ID: 110000481274
Air Operating Status Code: OPR
Default Air Classification Code: MAJ

Map ID
Direction
Distance
Elevation

MAP FINDINGS

Site

Database(s)

EDR ID Number
EPA ID Number

PROCTER & GAMBLE PAPER PRODUCTS (Continued)

1000181055

Air Program: New Source Performance Standards
Activity Date: 1985-09-06 00:00:00
Activity Status Date: Not reported
Activity Group: Compliance Monitoring
Activity Type: Inspection/Evaluation
Activity Status: Not reported

Region Code: 09
Programmatic ID: AIR CAVCA0000611100015
Facility Registry ID: 110000481274
Air Operating Status Code: OPR
Default Air Classification Code: MAJ
Air Program: New Source Performance Standards
Activity Date: 1985-09-24 00:00:00
Activity Status Date: Not reported
Activity Group: Compliance Monitoring
Activity Type: Inspection/Evaluation
Activity Status: Not reported

Region Code: 09
Programmatic ID: AIR CAVCA0000611100015
Facility Registry ID: 110000481274
Air Operating Status Code: OPR
Default Air Classification Code: MAJ
Air Program: New Source Performance Standards
Activity Date: 1986-01-08 00:00:00
Activity Status Date: Not reported
Activity Group: Compliance Monitoring
Activity Type: Inspection/Evaluation
Activity Status: Not reported

Region Code: 09
Programmatic ID: AIR CAVCA0000611100015
Facility Registry ID: 110000481274
Air Operating Status Code: OPR
Default Air Classification Code: MAJ
Air Program: New Source Performance Standards
Activity Date: 1987-02-03 00:00:00
Activity Status Date: Not reported
Activity Group: Compliance Monitoring
Activity Type: Inspection/Evaluation
Activity Status: Not reported

Region Code: 09
Programmatic ID: AIR CAVCA0000611100015
Facility Registry ID: 110000481274
Air Operating Status Code: OPR
Default Air Classification Code: MAJ
Air Program: New Source Performance Standards
Activity Date: 1987-05-28 00:00:00
Activity Status Date: Not reported
Activity Group: Compliance Monitoring
Activity Type: Inspection/Evaluation
Activity Status: Not reported

Region Code: 09
Programmatic ID: AIR CAVCA0000611100015

Map ID
Direction
Distance
Elevation

MAP FINDINGS

Site

Database(s)

EDR ID Number
EPA ID Number

PROCTER & GAMBLE PAPER PRODUCTS (Continued)

1000181055

Facility Registry ID: 110000481274
Air Operating Status Code: OPR
Default Air Classification Code: MAJ
Air Program: New Source Performance Standards
Activity Date: 1987-12-02 00:00:00
Activity Status Date: Not reported
Activity Group: Compliance Monitoring
Activity Type: Inspection/Evaluation
Activity Status: Not reported

Region Code: 09
Programmatic ID: AIR CAVCA0000611100015
Facility Registry ID: 110000481274
Air Operating Status Code: OPR
Default Air Classification Code: MAJ
Air Program: New Source Performance Standards
Activity Date: 1989-12-28 00:00:00
Activity Status Date: Not reported
Activity Group: Compliance Monitoring
Activity Type: Inspection/Evaluation
Activity Status: Not reported

Region Code: 09
Programmatic ID: AIR CAVCA0000611100015
Facility Registry ID: 110000481274
Air Operating Status Code: OPR
Default Air Classification Code: MAJ
Air Program: New Source Performance Standards
Activity Date: 1991-12-09 00:00:00
Activity Status Date: Not reported
Activity Group: Compliance Monitoring
Activity Type: Inspection/Evaluation
Activity Status: Not reported

Region Code: 09
Programmatic ID: AIR CAVCA0000611100015
Facility Registry ID: 110000481274
Air Operating Status Code: OPR
Default Air Classification Code: MAJ
Air Program: New Source Performance Standards
Activity Date: 1992-03-19 00:00:00
Activity Status Date: Not reported
Activity Group: Compliance Monitoring
Activity Type: Inspection/Evaluation
Activity Status: Not reported

Region Code: 09
Programmatic ID: AIR CAVCA0000611100015
Facility Registry ID: 110000481274
Air Operating Status Code: OPR
Default Air Classification Code: MAJ
Air Program: New Source Performance Standards
Activity Date: 1992-11-19 00:00:00
Activity Status Date: Not reported
Activity Group: Compliance Monitoring
Activity Type: Inspection/Evaluation
Activity Status: Not reported

Map ID
Direction
Distance
Elevation

MAP FINDINGS

Site

Database(s)

EDR ID Number
EPA ID Number

PROCTER & GAMBLE PAPER PRODUCTS (Continued)

1000181055

Region Code: 09
Programmatic ID: AIR CAVCA0000611100015
Facility Registry ID: 110000481274
Air Operating Status Code: OPR
Default Air Classification Code: MAJ
Air Program: New Source Performance Standards
Activity Date: 1992-12-03 00:00:00
Activity Status Date: Not reported
Activity Group: Compliance Monitoring
Activity Type: Inspection/Evaluation
Activity Status: Not reported

Region Code: 09
Programmatic ID: AIR CAVCA0000611100015
Facility Registry ID: 110000481274
Air Operating Status Code: OPR
Default Air Classification Code: MAJ
Air Program: New Source Performance Standards
Activity Date: 1993-11-11 00:00:00
Activity Status Date: Not reported
Activity Group: Compliance Monitoring
Activity Type: Inspection/Evaluation
Activity Status: Not reported

Region Code: 09
Programmatic ID: AIR CAVCA0000611100015
Facility Registry ID: 110000481274
Air Operating Status Code: OPR
Default Air Classification Code: MAJ
Air Program: New Source Performance Standards
Activity Date: 1994-11-03 00:00:00
Activity Status Date: Not reported
Activity Group: Compliance Monitoring
Activity Type: Inspection/Evaluation
Activity Status: Not reported

Region Code: 09
Programmatic ID: AIR CAVCA0000611100015
Facility Registry ID: 110000481274
Air Operating Status Code: OPR
Default Air Classification Code: MAJ
Air Program: New Source Performance Standards
Activity Date: 1995-10-31 00:00:00
Activity Status Date: Not reported
Activity Group: Compliance Monitoring
Activity Type: Inspection/Evaluation
Activity Status: Not reported

Region Code: 09
Programmatic ID: AIR CAVCA0000611100015
Facility Registry ID: 110000481274
Air Operating Status Code: OPR
Default Air Classification Code: MAJ
Air Program: New Source Performance Standards
Activity Date: 1996-10-22 00:00:00
Activity Status Date: Not reported
Activity Group: Compliance Monitoring

Map ID
Direction
Distance
Elevation

MAP FINDINGS

Site

Database(s)

EDR ID Number
EPA ID Number

PROCTER & GAMBLE PAPER PRODUCTS (Continued)

1000181055

Activity Type: Inspection/Evaluation
Activity Status: Not reported

Region Code: 09
Programmatic ID: AIR CAVCA0000611100015
Facility Registry ID: 110000481274
Air Operating Status Code: OPR
Default Air Classification Code: MAJ
Air Program: New Source Performance Standards
Activity Date: 1997-10-22 00:00:00
Activity Status Date: Not reported
Activity Group: Compliance Monitoring
Activity Type: Inspection/Evaluation
Activity Status: Not reported

Region Code: 09
Programmatic ID: AIR CAVCA0000611100015
Facility Registry ID: 110000481274
Air Operating Status Code: OPR
Default Air Classification Code: MAJ
Air Program: New Source Performance Standards
Activity Date: 1999-11-09 00:00:00
Activity Status Date: Not reported
Activity Group: Compliance Monitoring
Activity Type: Inspection/Evaluation
Activity Status: Not reported

Region Code: 09
Programmatic ID: AIR CAVCA0000611100015
Facility Registry ID: 110000481274
Air Operating Status Code: OPR
Default Air Classification Code: MAJ
Air Program: New Source Performance Standards
Activity Date: 2001-02-22 00:00:00
Activity Status Date: Not reported
Activity Group: Compliance Monitoring
Activity Type: Inspection/Evaluation
Activity Status: Not reported

Region Code: 09
Programmatic ID: AIR CAVCA0000611100015
Facility Registry ID: 110000481274
Air Operating Status Code: OPR
Default Air Classification Code: MAJ
Air Program: New Source Performance Standards
Activity Date: 2005-04-20 00:00:00
Activity Status Date: Not reported
Activity Group: Compliance Monitoring
Activity Type: Inspection/Evaluation
Activity Status: Not reported

Region Code: 09
Programmatic ID: AIR CAVCA0000611100015
Facility Registry ID: 110000481274
Air Operating Status Code: OPR
Default Air Classification Code: MAJ
Air Program: New Source Performance Standards

Map ID
Direction
Distance
Elevation

MAP FINDINGS

Site

Database(s)

EDR ID Number
EPA ID Number

PROCTER & GAMBLE PAPER PRODUCTS (Continued)

1000181055

Activity Date: 2005-06-06 00:00:00
Activity Status Date: Not reported
Activity Group: Compliance Monitoring
Activity Type: Inspection/Evaluation
Activity Status: Not reported

Region Code: 09
Programmatic ID: AIR CAVCA0000611100015
Facility Registry ID: 110000481274
Air Operating Status Code: OPR
Default Air Classification Code: MAJ
Air Program: New Source Performance Standards
Activity Date: 2005-08-15 00:00:00
Activity Status Date: Not reported
Activity Group: Compliance Monitoring
Activity Type: Inspection/Evaluation
Activity Status: Not reported

Region Code: 09
Programmatic ID: AIR CAVCA0000611100015
Facility Registry ID: 110000481274
Air Operating Status Code: OPR
Default Air Classification Code: MAJ
Air Program: New Source Performance Standards
Activity Date: 2006-11-29 00:00:00
Activity Status Date: Not reported
Activity Group: Compliance Monitoring
Activity Type: Inspection/Evaluation
Activity Status: Not reported

Region Code: 09
Programmatic ID: AIR CAVCA0000611100015
Facility Registry ID: 110000481274
Air Operating Status Code: OPR
Default Air Classification Code: MAJ
Air Program: New Source Performance Standards
Activity Date: 2007-03-29 00:00:00
Activity Status Date: Not reported
Activity Group: Compliance Monitoring
Activity Type: Inspection/Evaluation
Activity Status: Not reported

Region Code: 09
Programmatic ID: AIR CAVCA0000611100015
Facility Registry ID: 110000481274
Air Operating Status Code: OPR
Default Air Classification Code: MAJ
Air Program: New Source Performance Standards
Activity Date: 2007-06-25 00:00:00
Activity Status Date: Not reported
Activity Group: Compliance Monitoring
Activity Type: Inspection/Evaluation
Activity Status: Not reported

Region Code: 09
Programmatic ID: AIR CAVCA0000611100015
Facility Registry ID: 110000481274

Map ID
Direction
Distance
Elevation

MAP FINDINGS

Site

Database(s)

EDR ID Number
EPA ID Number

PROCTER & GAMBLE PAPER PRODUCTS (Continued)

1000181055

Air Operating Status Code: OPR
Default Air Classification Code: MAJ
Air Program: New Source Performance Standards
Activity Date: 2007-09-20 00:00:00
Activity Status Date: Not reported
Activity Group: Compliance Monitoring
Activity Type: Inspection/Evaluation
Activity Status: Not reported

Region Code: 09
Programmatic ID: AIR CAVCA0000611100015
Facility Registry ID: 110000481274
Air Operating Status Code: OPR
Default Air Classification Code: MAJ
Air Program: New Source Performance Standards
Activity Date: 2007-12-20 00:00:00
Activity Status Date: Not reported
Activity Group: Compliance Monitoring
Activity Type: Inspection/Evaluation
Activity Status: Not reported

Region Code: 09
Programmatic ID: AIR CAVCA0000611100015
Facility Registry ID: 110000481274
Air Operating Status Code: OPR
Default Air Classification Code: MAJ
Air Program: New Source Performance Standards
Activity Date: 2008-03-20 00:00:00
Activity Status Date: Not reported
Activity Group: Compliance Monitoring
Activity Type: Inspection/Evaluation
Activity Status: Not reported

Region Code: 09
Programmatic ID: AIR CAVCA0000611100015
Facility Registry ID: 110000481274
Air Operating Status Code: OPR
Default Air Classification Code: MAJ
Air Program: New Source Performance Standards
Activity Date: 2008-05-12 00:00:00
Activity Status Date: Not reported
Activity Group: Compliance Monitoring
Activity Type: Inspection/Evaluation
Activity Status: Not reported

Region Code: 09
Programmatic ID: AIR CAVCA0000611100015
Facility Registry ID: 110000481274
Air Operating Status Code: OPR
Default Air Classification Code: MAJ
Air Program: New Source Performance Standards
Activity Date: 2008-05-29 00:00:00
Activity Status Date: Not reported
Activity Group: Compliance Monitoring
Activity Type: Inspection/Evaluation
Activity Status: Not reported

Map ID
Direction
Distance
Elevation

MAP FINDINGS

Site

Database(s)

EDR ID Number
EPA ID Number

PROCTER & GAMBLE PAPER PRODUCTS (Continued)

1000181055

Region Code: 09
Programmatic ID: AIR CAVCA0000611100015
Facility Registry ID: 110000481274
Air Operating Status Code: OPR
Default Air Classification Code: MAJ
Air Program: New Source Performance Standards
Activity Date: 2008-06-18 00:00:00
Activity Status Date: Not reported
Activity Group: Compliance Monitoring
Activity Type: Inspection/Evaluation
Activity Status: Not reported

Region Code: 09
Programmatic ID: AIR CAVCA0000611100015
Facility Registry ID: 110000481274
Air Operating Status Code: OPR
Default Air Classification Code: MAJ
Air Program: New Source Performance Standards
Activity Date: 2008-06-23 00:00:00
Activity Status Date: Not reported
Activity Group: Compliance Monitoring
Activity Type: Inspection/Evaluation
Activity Status: Not reported

Region Code: 09
Programmatic ID: AIR CAVCA0000611100015
Facility Registry ID: 110000481274
Air Operating Status Code: OPR
Default Air Classification Code: MAJ
Air Program: New Source Performance Standards
Activity Date: 2008-09-11 00:00:00
Activity Status Date: Not reported
Activity Group: Compliance Monitoring
Activity Type: Inspection/Evaluation
Activity Status: Not reported

Region Code: 09
Programmatic ID: AIR CAVCA0000611100015
Facility Registry ID: 110000481274
Air Operating Status Code: OPR
Default Air Classification Code: MAJ
Air Program: New Source Performance Standards
Activity Date: 2008-09-16 00:00:00
Activity Status Date: Not reported
Activity Group: Compliance Monitoring
Activity Type: Inspection/Evaluation
Activity Status: Not reported

Region Code: 09
Programmatic ID: AIR CAVCA0000611100015
Facility Registry ID: 110000481274
Air Operating Status Code: OPR
Default Air Classification Code: MAJ
Air Program: New Source Performance Standards
Activity Date: 2008-12-18 00:00:00
Activity Status Date: Not reported
Activity Group: Compliance Monitoring

Map ID
Direction
Distance
Elevation

MAP FINDINGS

Site

Database(s)

EDR ID Number
EPA ID Number

PROCTER & GAMBLE PAPER PRODUCTS (Continued)

1000181055

Activity Type: Inspection/Evaluation
Activity Status: Not reported

Region Code: 09
Programmatic ID: AIR CAVCA0000611100015
Facility Registry ID: 110000481274
Air Operating Status Code: OPR
Default Air Classification Code: MAJ
Air Program: New Source Performance Standards
Activity Date: 2009-03-23 00:00:00
Activity Status Date: Not reported
Activity Group: Compliance Monitoring
Activity Type: Inspection/Evaluation
Activity Status: Not reported

Region Code: 09
Programmatic ID: AIR CAVCA0000611100015
Facility Registry ID: 110000481274
Air Operating Status Code: OPR
Default Air Classification Code: MAJ
Air Program: New Source Performance Standards
Activity Date: 2009-06-18 00:00:00
Activity Status Date: Not reported
Activity Group: Compliance Monitoring
Activity Type: Inspection/Evaluation
Activity Status: Not reported

Region Code: 09
Programmatic ID: AIR CAVCA0000611100015
Facility Registry ID: 110000481274
Air Operating Status Code: OPR
Default Air Classification Code: MAJ
Air Program: New Source Performance Standards
Activity Date: 2009-10-27 00:00:00
Activity Status Date: Not reported
Activity Group: Compliance Monitoring
Activity Type: Inspection/Evaluation
Activity Status: Not reported

Region Code: 09
Programmatic ID: AIR CAVCA0000611100015
Facility Registry ID: 110000481274
Air Operating Status Code: OPR
Default Air Classification Code: MAJ
Air Program: New Source Performance Standards
Activity Date: 2010-01-06 00:00:00
Activity Status Date: Not reported
Activity Group: Compliance Monitoring
Activity Type: Inspection/Evaluation
Activity Status: Not reported

Region Code: 09
Programmatic ID: AIR CAVCA0000611100015
Facility Registry ID: 110000481274
Air Operating Status Code: OPR
Default Air Classification Code: MAJ
Air Program: New Source Performance Standards

Map ID
Direction
Distance
Elevation

MAP FINDINGS

Site

Database(s)

EDR ID Number
EPA ID Number

PROCTER & GAMBLE PAPER PRODUCTS (Continued)

1000181055

Activity Date: 2010-03-10 00:00:00
Activity Status Date: Not reported
Activity Group: Compliance Monitoring
Activity Type: Inspection/Evaluation
Activity Status: Not reported

Region Code: 09
Programmatic ID: AIR CAVCA0000611100015
Facility Registry ID: 110000481274
Air Operating Status Code: OPR
Default Air Classification Code: MAJ
Air Program: New Source Performance Standards
Activity Date: 2010-06-30 00:00:00
Activity Status Date: Not reported
Activity Group: Compliance Monitoring
Activity Type: Inspection/Evaluation
Activity Status: Not reported

Region Code: 09
Programmatic ID: AIR CAVCA0000611100015
Facility Registry ID: 110000481274
Air Operating Status Code: OPR
Default Air Classification Code: MAJ
Air Program: New Source Performance Standards
Activity Date: 2010-09-29 00:00:00
Activity Status Date: Not reported
Activity Group: Compliance Monitoring
Activity Type: Inspection/Evaluation
Activity Status: Not reported

Region Code: 09
Programmatic ID: AIR CAVCA0000611100015
Facility Registry ID: 110000481274
Air Operating Status Code: OPR
Default Air Classification Code: MAJ
Air Program: New Source Performance Standards
Activity Date: 2010-12-15 00:00:00
Activity Status Date: Not reported
Activity Group: Compliance Monitoring
Activity Type: Inspection/Evaluation
Activity Status: Not reported

Region Code: 09
Programmatic ID: AIR CAVCA0000611100015
Facility Registry ID: 110000481274
Air Operating Status Code: OPR
Default Air Classification Code: MAJ
Air Program: New Source Performance Standards
Activity Date: 2011-03-16 00:00:00
Activity Status Date: Not reported
Activity Group: Compliance Monitoring
Activity Type: Inspection/Evaluation
Activity Status: Not reported

Region Code: 09
Programmatic ID: AIR CAVCA0000611100015
Facility Registry ID: 110000481274

Map ID
Direction
Distance
Elevation

MAP FINDINGS

Site

Database(s)

EDR ID Number
EPA ID Number

PROCTER & GAMBLE PAPER PRODUCTS (Continued)

1000181055

Air Operating Status Code: OPR
Default Air Classification Code: MAJ
Air Program: New Source Performance Standards
Activity Date: 2011-06-09 00:00:00
Activity Status Date: Not reported
Activity Group: Compliance Monitoring
Activity Type: Inspection/Evaluation
Activity Status: Not reported

Region Code: 09
Programmatic ID: AIR CAVCA0000611100015
Facility Registry ID: 110000481274
Air Operating Status Code: OPR
Default Air Classification Code: MAJ
Air Program: New Source Performance Standards
Activity Date: 2011-08-23 00:00:00
Activity Status Date: Not reported
Activity Group: Compliance Monitoring
Activity Type: Inspection/Evaluation
Activity Status: Not reported

Region Code: 09
Programmatic ID: AIR CAVCA0000611100015
Facility Registry ID: 110000481274
Air Operating Status Code: OPR
Default Air Classification Code: MAJ
Air Program: New Source Performance Standards
Activity Date: 2011-09-29 00:00:00
Activity Status Date: Not reported
Activity Group: Compliance Monitoring
Activity Type: Inspection/Evaluation
Activity Status: Not reported

Region Code: 09
Programmatic ID: AIR CAVCA0000611100015
Facility Registry ID: 110000481274
Air Operating Status Code: OPR
Default Air Classification Code: MAJ
Air Program: New Source Performance Standards
Activity Date: 2011-12-05 00:00:00
Activity Status Date: Not reported
Activity Group: Compliance Monitoring
Activity Type: Inspection/Evaluation
Activity Status: Not reported

Region Code: 09
Programmatic ID: AIR CAVCA0000611100015
Facility Registry ID: 110000481274
Air Operating Status Code: OPR
Default Air Classification Code: MAJ
Air Program: New Source Performance Standards
Activity Date: 2012-03-21 00:00:00
Activity Status Date: Not reported
Activity Group: Compliance Monitoring
Activity Type: Inspection/Evaluation
Activity Status: Not reported

Map ID
Direction
Distance
Elevation

MAP FINDINGS

Site

Database(s)

EDR ID Number
EPA ID Number

PROCTER & GAMBLE PAPER PRODUCTS (Continued)

1000181055

Region Code: 09
Programmatic ID: AIR CAVCA0000611100015
Facility Registry ID: 110000481274
Air Operating Status Code: OPR
Default Air Classification Code: MAJ
Air Program: New Source Performance Standards
Activity Date: 2012-07-10 00:00:00
Activity Status Date: Not reported
Activity Group: Compliance Monitoring
Activity Type: Inspection/Evaluation
Activity Status: Not reported

Region Code: 09
Programmatic ID: AIR CAVCA0000611100015
Facility Registry ID: 110000481274
Air Operating Status Code: OPR
Default Air Classification Code: MAJ
Air Program: New Source Performance Standards
Activity Date: 2012-09-20 00:00:00
Activity Status Date: Not reported
Activity Group: Compliance Monitoring
Activity Type: Inspection/Evaluation
Activity Status: Not reported

Region Code: 09
Programmatic ID: AIR CAVCA0000611100015
Facility Registry ID: 110000481274
Air Operating Status Code: OPR
Default Air Classification Code: MAJ
Air Program: New Source Performance Standards
Activity Date: 2013-09-19 00:00:00
Activity Status Date: Not reported
Activity Group: Compliance Monitoring
Activity Type: Inspection/Evaluation
Activity Status: Not reported

Region Code: 09
Programmatic ID: AIR CAVCA0000611100015
Facility Registry ID: 110000481274
Air Operating Status Code: OPR
Default Air Classification Code: MAJ
Air Program: New Source Performance Standards
Activity Date: 2014-07-02 00:00:00
Activity Status Date: Not reported
Activity Group: Compliance Monitoring
Activity Type: Inspection/Evaluation
Activity Status: Not reported

Region Code: 09
Programmatic ID: AIR CAVCA0000611100015
Facility Registry ID: 110000481274
Air Operating Status Code: OPR
Default Air Classification Code: MAJ
Air Program: State Implementation Plan for National Primary and Secondary Ambient Air Quality Standards
Activity Date: 2014-09-10 00:00:00
Activity Status Date: 2015-01-21 18:11:04
Activity Group: Compliance Monitoring

Map ID
Direction
Distance
Elevation

MAP FINDINGS

Site

Database(s)

EDR ID Number
EPA ID Number

PROCTER & GAMBLE PAPER PRODUCTS (Continued)

1000181055

Activity Type:	Inspection/Evaluation
Activity Status:	Active
Region Code:	09
Programmatic ID:	AIR CAVCA0000611100015
Facility Registry ID:	110000481274
Air Operating Status Code:	OPR
Default Air Classification Code:	MAJ
Air Program:	State Implementation Plan for National Primary and Secondary Ambient Air Quality Standards
Activity Date:	2015-05-19 00:00:00
Activity Status Date:	2015-08-06 16:36:11
Activity Group:	Compliance Monitoring
Activity Type:	Inspection/Evaluation
Activity Status:	Active
Region Code:	09
Programmatic ID:	AIR CAVCA0000611100015
Facility Registry ID:	110000481274
Air Operating Status Code:	OPR
Default Air Classification Code:	MAJ
Air Program:	State Implementation Plan for National Primary and Secondary Ambient Air Quality Standards
Activity Date:	2015-08-05 00:00:00
Activity Status Date:	2015-08-18 13:21:43
Activity Group:	Compliance Monitoring
Activity Type:	Inspection/Evaluation
Activity Status:	Active
Region Code:	09
Programmatic ID:	AIR CAVCA0000611100015
Facility Registry ID:	110000481274
Air Operating Status Code:	OPR
Default Air Classification Code:	MAJ
Air Program:	State Implementation Plan for National Primary and Secondary Ambient Air Quality Standards
Activity Date:	2016-08-04 00:00:00
Activity Status Date:	2016-08-04 17:01:09
Activity Group:	Compliance Monitoring
Activity Type:	Inspection/Evaluation
Activity Status:	Active
Region Code:	09
Programmatic ID:	AIR CAVCA0000611100015
Facility Registry ID:	110000481274
Air Operating Status Code:	OPR
Default Air Classification Code:	MAJ
Air Program:	State Implementation Plan for National Primary and Secondary Ambient Air Quality Standards
Activity Date:	2003-06-16 00:00:00
Activity Status Date:	Not reported
Activity Group:	Compliance Monitoring
Activity Type:	Inspection/Evaluation
Activity Status:	Not reported
Region Code:	09
Programmatic ID:	AIR CAVCA0000611100015
Facility Registry ID:	110000481274
Air Operating Status Code:	OPR
Default Air Classification Code:	MAJ
Air Program:	State Implementation Plan for National Primary and Secondary Ambient Air Quality Standards

Map ID
Direction
Distance
Elevation

MAP FINDINGS

Site

Database(s)

EDR ID Number
EPA ID Number

PROCTER & GAMBLE PAPER PRODUCTS (Continued)

1000181055

Activity Date:	2003-06-17 00:00:00
Activity Status Date:	Not reported
Activity Group:	Compliance Monitoring
Activity Type:	Inspection/Evaluation
Activity Status:	Not reported
Region Code:	09
Programmatic ID:	AIR CAVCA0000611100015
Facility Registry ID:	110000481274
Air Operating Status Code:	OPR
Default Air Classification Code:	MAJ
Air Program:	State Implementation Plan for National Primary and Secondary Ambient Air Quality Standards
Activity Date:	2003-09-15 00:00:00
Activity Status Date:	Not reported
Activity Group:	Compliance Monitoring
Activity Type:	Inspection/Evaluation
Activity Status:	Not reported
Region Code:	09
Programmatic ID:	AIR CAVCA0000611100015
Facility Registry ID:	110000481274
Air Operating Status Code:	OPR
Default Air Classification Code:	MAJ
Air Program:	State Implementation Plan for National Primary and Secondary Ambient Air Quality Standards
Activity Date:	2003-12-22 00:00:00
Activity Status Date:	Not reported
Activity Group:	Compliance Monitoring
Activity Type:	Inspection/Evaluation
Activity Status:	Not reported
Region Code:	09
Programmatic ID:	AIR CAVCA0000611100015
Facility Registry ID:	110000481274
Air Operating Status Code:	OPR
Default Air Classification Code:	MAJ
Air Program:	State Implementation Plan for National Primary and Secondary Ambient Air Quality Standards
Activity Date:	2004-04-20 00:00:00
Activity Status Date:	Not reported
Activity Group:	Compliance Monitoring
Activity Type:	Inspection/Evaluation
Activity Status:	Not reported
Region Code:	09
Programmatic ID:	AIR CAVCA0000611100015
Facility Registry ID:	110000481274
Air Operating Status Code:	OPR
Default Air Classification Code:	MAJ
Air Program:	State Implementation Plan for National Primary and Secondary Ambient Air Quality Standards
Activity Date:	2004-04-21 00:00:00
Activity Status Date:	Not reported
Activity Group:	Compliance Monitoring
Activity Type:	Inspection/Evaluation
Activity Status:	Not reported
Region Code:	09
Programmatic ID:	AIR CAVCA0000611100015
Facility Registry ID:	110000481274

Map ID
Direction
Distance
Elevation

MAP FINDINGS

Site

Database(s)

EDR ID Number
EPA ID Number

PROCTER & GAMBLE PAPER PRODUCTS (Continued)

1000181055

Air Operating Status Code: OPR
Default Air Classification Code: MAJ
Air Program: State Implementation Plan for National Primary and Secondary Ambient Air Quality Standards
Activity Date: 2004-04-26 00:00:00
Activity Status Date: Not reported
Activity Group: Compliance Monitoring
Activity Type: Inspection/Evaluation
Activity Status: Not reported

Region Code: 09
Programmatic ID: AIR CAVCA0000611100015
Facility Registry ID: 110000481274
Air Operating Status Code: OPR
Default Air Classification Code: MAJ
Air Program: State Implementation Plan for National Primary and Secondary Ambient Air Quality Standards
Activity Date: 2004-06-14 00:00:00
Activity Status Date: Not reported
Activity Group: Compliance Monitoring
Activity Type: Inspection/Evaluation
Activity Status: Not reported

Region Code: 09
Programmatic ID: AIR CAVCA0000611100015
Facility Registry ID: 110000481274
Air Operating Status Code: OPR
Default Air Classification Code: MAJ
Air Program: State Implementation Plan for National Primary and Secondary Ambient Air Quality Standards
Activity Date: 2004-11-03 00:00:00
Activity Status Date: Not reported
Activity Group: Compliance Monitoring
Activity Type: Inspection/Evaluation
Activity Status: Not reported

Region Code: 09
Programmatic ID: AIR CAVCA0000611100015
Facility Registry ID: 110000481274
Air Operating Status Code: OPR
Default Air Classification Code: MAJ
Air Program: State Implementation Plan for National Primary and Secondary Ambient Air Quality Standards
Activity Date: 2005-04-20 00:00:00
Activity Status Date: Not reported
Activity Group: Compliance Monitoring
Activity Type: Inspection/Evaluation
Activity Status: Not reported

Region Code: 09
Programmatic ID: AIR CAVCA0000611100015
Facility Registry ID: 110000481274
Air Operating Status Code: OPR
Default Air Classification Code: MAJ
Air Program: State Implementation Plan for National Primary and Secondary Ambient Air Quality Standards
Activity Date: 2005-06-06 00:00:00
Activity Status Date: Not reported
Activity Group: Compliance Monitoring
Activity Type: Inspection/Evaluation
Activity Status: Not reported

Map ID
Direction
Distance
Elevation

MAP FINDINGS

Site

Database(s)

EDR ID Number
EPA ID Number

PROCTER & GAMBLE PAPER PRODUCTS (Continued)

1000181055

Region Code: 09
Programmatic ID: AIR CAVCA0000611100015
Facility Registry ID: 110000481274
Air Operating Status Code: OPR
Default Air Classification Code: MAJ
Air Program: State Implementation Plan for National Primary and Secondary Ambient Air Quality Standards
Activity Date: 2005-08-15 00:00:00
Activity Status Date: Not reported
Activity Group: Compliance Monitoring
Activity Type: Inspection/Evaluation
Activity Status: Not reported

Region Code: 09
Programmatic ID: AIR CAVCA0000611100015
Facility Registry ID: 110000481274
Air Operating Status Code: OPR
Default Air Classification Code: MAJ
Air Program: State Implementation Plan for National Primary and Secondary Ambient Air Quality Standards
Activity Date: 2005-11-11 00:00:00
Activity Status Date: Not reported
Activity Group: Compliance Monitoring
Activity Type: Inspection/Evaluation
Activity Status: Not reported

Region Code: 09
Programmatic ID: AIR CAVCA0000611100015
Facility Registry ID: 110000481274
Air Operating Status Code: OPR
Default Air Classification Code: MAJ
Air Program: State Implementation Plan for National Primary and Secondary Ambient Air Quality Standards
Activity Date: 2006-04-11 00:00:00
Activity Status Date: Not reported
Activity Group: Compliance Monitoring
Activity Type: Inspection/Evaluation
Activity Status: Not reported

Region Code: 09
Programmatic ID: AIR CAVCA0000611100015
Facility Registry ID: 110000481274
Air Operating Status Code: OPR
Default Air Classification Code: MAJ
Air Program: State Implementation Plan for National Primary and Secondary Ambient Air Quality Standards
Activity Date: 2006-04-17 00:00:00
Activity Status Date: Not reported
Activity Group: Compliance Monitoring
Activity Type: Inspection/Evaluation
Activity Status: Not reported

Region Code: 09
Programmatic ID: AIR CAVCA0000611100015
Facility Registry ID: 110000481274
Air Operating Status Code: OPR
Default Air Classification Code: MAJ
Air Program: State Implementation Plan for National Primary and Secondary Ambient Air Quality Standards
Activity Date: 2006-06-28 00:00:00
Activity Status Date: Not reported
Activity Group: Compliance Monitoring

Map ID
Direction
Distance
Elevation

MAP FINDINGS

Site

Database(s)

EDR ID Number
EPA ID Number

PROCTER & GAMBLE PAPER PRODUCTS (Continued)

1000181055

Activity Type:	Inspection/Evaluation
Activity Status:	Not reported
Region Code:	09
Programmatic ID:	AIR CAVCA0000611100015
Facility Registry ID:	110000481274
Air Operating Status Code:	OPR
Default Air Classification Code:	MAJ
Air Program:	State Implementation Plan for National Primary and Secondary Ambient Air Quality Standards
Activity Date:	2006-08-23 00:00:00
Activity Status Date:	Not reported
Activity Group:	Compliance Monitoring
Activity Type:	Inspection/Evaluation
Activity Status:	Not reported
Region Code:	09
Programmatic ID:	AIR CAVCA0000611100015
Facility Registry ID:	110000481274
Air Operating Status Code:	OPR
Default Air Classification Code:	MAJ
Air Program:	State Implementation Plan for National Primary and Secondary Ambient Air Quality Standards
Activity Date:	2006-09-14 00:00:00
Activity Status Date:	Not reported
Activity Group:	Compliance Monitoring
Activity Type:	Inspection/Evaluation
Activity Status:	Not reported
Region Code:	09
Programmatic ID:	AIR CAVCA0000611100015
Facility Registry ID:	110000481274
Air Operating Status Code:	OPR
Default Air Classification Code:	MAJ
Air Program:	State Implementation Plan for National Primary and Secondary Ambient Air Quality Standards
Activity Date:	2006-11-29 00:00:00
Activity Status Date:	Not reported
Activity Group:	Compliance Monitoring
Activity Type:	Inspection/Evaluation
Activity Status:	Not reported
Region Code:	09
Programmatic ID:	AIR CAVCA0000611100015
Facility Registry ID:	110000481274
Air Operating Status Code:	OPR
Default Air Classification Code:	MAJ
Air Program:	State Implementation Plan for National Primary and Secondary Ambient Air Quality Standards
Activity Date:	2007-03-08 00:00:00
Activity Status Date:	Not reported
Activity Group:	Compliance Monitoring
Activity Type:	Inspection/Evaluation
Activity Status:	Not reported
Region Code:	09
Programmatic ID:	AIR CAVCA0000611100015
Facility Registry ID:	110000481274
Air Operating Status Code:	OPR
Default Air Classification Code:	MAJ
Air Program:	State Implementation Plan for National Primary and Secondary Ambient Air Quality Standards

Map ID
Direction
Distance
Elevation

MAP FINDINGS

Site

Database(s)

EDR ID Number
EPA ID Number

PROCTER & GAMBLE PAPER PRODUCTS (Continued)

1000181055

Activity Date:	2007-03-29 00:00:00
Activity Status Date:	Not reported
Activity Group:	Compliance Monitoring
Activity Type:	Inspection/Evaluation
Activity Status:	Not reported
Region Code:	09
Programmatic ID:	AIR CAVCA0000611100015
Facility Registry ID:	110000481274
Air Operating Status Code:	OPR
Default Air Classification Code:	MAJ
Air Program:	State Implementation Plan for National Primary and Secondary Ambient Air Quality Standards
Activity Date:	2007-05-16 00:00:00
Activity Status Date:	Not reported
Activity Group:	Compliance Monitoring
Activity Type:	Inspection/Evaluation
Activity Status:	Not reported
Region Code:	09
Programmatic ID:	AIR CAVCA0000611100015
Facility Registry ID:	110000481274
Air Operating Status Code:	OPR
Default Air Classification Code:	MAJ
Air Program:	State Implementation Plan for National Primary and Secondary Ambient Air Quality Standards
Activity Date:	2007-06-14 00:00:00
Activity Status Date:	Not reported
Activity Group:	Compliance Monitoring
Activity Type:	Inspection/Evaluation
Activity Status:	Not reported
Region Code:	09
Programmatic ID:	AIR CAVCA0000611100015
Facility Registry ID:	110000481274
Air Operating Status Code:	OPR
Default Air Classification Code:	MAJ
Air Program:	State Implementation Plan for National Primary and Secondary Ambient Air Quality Standards
Activity Date:	2007-06-25 00:00:00
Activity Status Date:	Not reported
Activity Group:	Compliance Monitoring
Activity Type:	Inspection/Evaluation
Activity Status:	Not reported
Region Code:	09
Programmatic ID:	AIR CAVCA0000611100015
Facility Registry ID:	110000481274
Air Operating Status Code:	OPR
Default Air Classification Code:	MAJ
Air Program:	State Implementation Plan for National Primary and Secondary Ambient Air Quality Standards
Activity Date:	2007-09-20 00:00:00
Activity Status Date:	Not reported
Activity Group:	Compliance Monitoring
Activity Type:	Inspection/Evaluation
Activity Status:	Not reported
Region Code:	09
Programmatic ID:	AIR CAVCA0000611100015
Facility Registry ID:	110000481274

Map ID
Direction
Distance
Elevation

MAP FINDINGS

Site

Database(s)

EDR ID Number
EPA ID Number

PROCTER & GAMBLE PAPER PRODUCTS (Continued)

1000181055

Air Operating Status Code: OPR
Default Air Classification Code: MAJ
Air Program: State Implementation Plan for National Primary and Secondary Ambient Air Quality Standards
Activity Date: 2007-12-20 00:00:00
Activity Status Date: Not reported
Activity Group: Compliance Monitoring
Activity Type: Inspection/Evaluation
Activity Status: Not reported

Region Code: 09
Programmatic ID: AIR CAVCA0000611100015
Facility Registry ID: 110000481274
Air Operating Status Code: OPR
Default Air Classification Code: MAJ
Air Program: State Implementation Plan for National Primary and Secondary Ambient Air Quality Standards
Activity Date: 2008-03-03 00:00:00
Activity Status Date: Not reported
Activity Group: Compliance Monitoring
Activity Type: Inspection/Evaluation
Activity Status: Not reported

Region Code: 09
Programmatic ID: AIR CAVCA0000611100015
Facility Registry ID: 110000481274
Air Operating Status Code: OPR
Default Air Classification Code: MAJ
Air Program: State Implementation Plan for National Primary and Secondary Ambient Air Quality Standards
Activity Date: 2008-03-20 00:00:00
Activity Status Date: Not reported
Activity Group: Compliance Monitoring
Activity Type: Inspection/Evaluation
Activity Status: Not reported

Region Code: 09
Programmatic ID: AIR CAVCA0000611100015
Facility Registry ID: 110000481274
Air Operating Status Code: OPR
Default Air Classification Code: MAJ
Air Program: State Implementation Plan for National Primary and Secondary Ambient Air Quality Standards
Activity Date: 2008-05-12 00:00:00
Activity Status Date: Not reported
Activity Group: Compliance Monitoring
Activity Type: Inspection/Evaluation
Activity Status: Not reported

Region Code: 09
Programmatic ID: AIR CAVCA0000611100015
Facility Registry ID: 110000481274
Air Operating Status Code: OPR
Default Air Classification Code: MAJ
Air Program: State Implementation Plan for National Primary and Secondary Ambient Air Quality Standards
Activity Date: 2008-05-29 00:00:00
Activity Status Date: Not reported
Activity Group: Compliance Monitoring
Activity Type: Inspection/Evaluation
Activity Status: Not reported

Map ID
Direction
Distance
Elevation

MAP FINDINGS

Site

Database(s)

EDR ID Number
EPA ID Number

PROCTER & GAMBLE PAPER PRODUCTS (Continued)

1000181055

Region Code: 09
Programmatic ID: AIR CAVCA0000611100015
Facility Registry ID: 110000481274
Air Operating Status Code: OPR
Default Air Classification Code: MAJ
Air Program: State Implementation Plan for National Primary and Secondary Ambient Air Quality Standards
Activity Date: 2008-06-18 00:00:00
Activity Status Date: Not reported
Activity Group: Compliance Monitoring
Activity Type: Inspection/Evaluation
Activity Status: Not reported

Region Code: 09
Programmatic ID: AIR CAVCA0000611100015
Facility Registry ID: 110000481274
Air Operating Status Code: OPR
Default Air Classification Code: MAJ
Air Program: State Implementation Plan for National Primary and Secondary Ambient Air Quality Standards
Activity Date: 2008-06-23 00:00:00
Activity Status Date: Not reported
Activity Group: Compliance Monitoring
Activity Type: Inspection/Evaluation
Activity Status: Not reported

Region Code: 09
Programmatic ID: AIR CAVCA0000611100015
Facility Registry ID: 110000481274
Air Operating Status Code: OPR
Default Air Classification Code: MAJ
Air Program: State Implementation Plan for National Primary and Secondary Ambient Air Quality Standards
Activity Date: 2008-09-11 00:00:00
Activity Status Date: Not reported
Activity Group: Compliance Monitoring
Activity Type: Inspection/Evaluation
Activity Status: Not reported

Region Code: 09
Programmatic ID: AIR CAVCA0000611100015
Facility Registry ID: 110000481274
Air Operating Status Code: OPR
Default Air Classification Code: MAJ
Air Program: State Implementation Plan for National Primary and Secondary Ambient Air Quality Standards
Activity Date: 2008-09-16 00:00:00
Activity Status Date: Not reported
Activity Group: Compliance Monitoring
Activity Type: Inspection/Evaluation
Activity Status: Not reported

Region Code: 09
Programmatic ID: AIR CAVCA0000611100015
Facility Registry ID: 110000481274
Air Operating Status Code: OPR
Default Air Classification Code: MAJ
Air Program: State Implementation Plan for National Primary and Secondary Ambient Air Quality Standards
Activity Date: 2008-12-18 00:00:00
Activity Status Date: Not reported
Activity Group: Compliance Monitoring

Map ID
Direction
Distance
Elevation

MAP FINDINGS

Site

Database(s)

EDR ID Number
EPA ID Number

PROCTER & GAMBLE PAPER PRODUCTS (Continued)

1000181055

Activity Type:	Inspection/Evaluation
Activity Status:	Not reported
Region Code:	09
Programmatic ID:	AIR CAVCA0000611100015
Facility Registry ID:	110000481274
Air Operating Status Code:	OPR
Default Air Classification Code:	MAJ
Air Program:	State Implementation Plan for National Primary and Secondary Ambient Air Quality Standards
Activity Date:	2009-03-23 00:00:00
Activity Status Date:	Not reported
Activity Group:	Compliance Monitoring
Activity Type:	Inspection/Evaluation
Activity Status:	Not reported
Region Code:	09
Programmatic ID:	AIR CAVCA0000611100015
Facility Registry ID:	110000481274
Air Operating Status Code:	OPR
Default Air Classification Code:	MAJ
Air Program:	State Implementation Plan for National Primary and Secondary Ambient Air Quality Standards
Activity Date:	2009-03-24 00:00:00
Activity Status Date:	Not reported
Activity Group:	Compliance Monitoring
Activity Type:	Inspection/Evaluation
Activity Status:	Not reported
Region Code:	09
Programmatic ID:	AIR CAVCA0000611100015
Facility Registry ID:	110000481274
Air Operating Status Code:	OPR
Default Air Classification Code:	MAJ
Air Program:	State Implementation Plan for National Primary and Secondary Ambient Air Quality Standards
Activity Date:	2009-05-27 00:00:00
Activity Status Date:	Not reported
Activity Group:	Compliance Monitoring
Activity Type:	Inspection/Evaluation
Activity Status:	Not reported
Region Code:	09
Programmatic ID:	AIR CAVCA0000611100015
Facility Registry ID:	110000481274
Air Operating Status Code:	OPR
Default Air Classification Code:	MAJ
Air Program:	State Implementation Plan for National Primary and Secondary Ambient Air Quality Standards
Activity Date:	2009-06-18 00:00:00
Activity Status Date:	Not reported
Activity Group:	Compliance Monitoring
Activity Type:	Inspection/Evaluation
Activity Status:	Not reported
Region Code:	09
Programmatic ID:	AIR CAVCA0000611100015
Facility Registry ID:	110000481274
Air Operating Status Code:	OPR
Default Air Classification Code:	MAJ
Air Program:	State Implementation Plan for National Primary and Secondary Ambient Air Quality Standards

Map ID
Direction
Distance
Elevation

MAP FINDINGS

Site

Database(s)

EDR ID Number
EPA ID Number

PROCTER & GAMBLE PAPER PRODUCTS (Continued)

1000181055

Activity Date:	2009-06-25 00:00:00
Activity Status Date:	Not reported
Activity Group:	Compliance Monitoring
Activity Type:	Inspection/Evaluation
Activity Status:	Not reported
Region Code:	09
Programmatic ID:	AIR CAVCA0000611100015
Facility Registry ID:	110000481274
Air Operating Status Code:	OPR
Default Air Classification Code:	MAJ
Air Program:	State Implementation Plan for National Primary and Secondary Ambient Air Quality Standards
Activity Date:	2009-10-27 00:00:00
Activity Status Date:	Not reported
Activity Group:	Compliance Monitoring
Activity Type:	Inspection/Evaluation
Activity Status:	Not reported
Region Code:	09
Programmatic ID:	AIR CAVCA0000611100015
Facility Registry ID:	110000481274
Air Operating Status Code:	OPR
Default Air Classification Code:	MAJ
Air Program:	State Implementation Plan for National Primary and Secondary Ambient Air Quality Standards
Activity Date:	2010-01-06 00:00:00
Activity Status Date:	Not reported
Activity Group:	Compliance Monitoring
Activity Type:	Inspection/Evaluation
Activity Status:	Not reported
Region Code:	09
Programmatic ID:	AIR CAVCA0000611100015
Facility Registry ID:	110000481274
Air Operating Status Code:	OPR
Default Air Classification Code:	MAJ
Air Program:	State Implementation Plan for National Primary and Secondary Ambient Air Quality Standards
Activity Date:	2010-03-01 00:00:00
Activity Status Date:	Not reported
Activity Group:	Compliance Monitoring
Activity Type:	Inspection/Evaluation
Activity Status:	Not reported
Region Code:	09
Programmatic ID:	AIR CAVCA0000611100015
Facility Registry ID:	110000481274
Air Operating Status Code:	OPR
Default Air Classification Code:	MAJ
Air Program:	State Implementation Plan for National Primary and Secondary Ambient Air Quality Standards
Activity Date:	2010-03-10 00:00:00
Activity Status Date:	Not reported
Activity Group:	Compliance Monitoring
Activity Type:	Inspection/Evaluation
Activity Status:	Not reported
Region Code:	09
Programmatic ID:	AIR CAVCA0000611100015
Facility Registry ID:	110000481274

Map ID
Direction
Distance
Elevation

MAP FINDINGS

Site

Database(s)

EDR ID Number
EPA ID Number

PROCTER & GAMBLE PAPER PRODUCTS (Continued)

1000181055

Air Operating Status Code: OPR
Default Air Classification Code: MAJ
Air Program: State Implementation Plan for National Primary and Secondary Ambient Air Quality Standards
Activity Date: 2010-03-25 00:00:00
Activity Status Date: Not reported
Activity Group: Compliance Monitoring
Activity Type: Inspection/Evaluation
Activity Status: Not reported

Region Code: 09
Programmatic ID: AIR CAVCA0000611100015
Facility Registry ID: 110000481274
Air Operating Status Code: OPR
Default Air Classification Code: MAJ
Air Program: State Implementation Plan for National Primary and Secondary Ambient Air Quality Standards
Activity Date: 2010-06-30 00:00:00
Activity Status Date: Not reported
Activity Group: Compliance Monitoring
Activity Type: Inspection/Evaluation
Activity Status: Not reported

Region Code: 09
Programmatic ID: AIR CAVCA0000611100015
Facility Registry ID: 110000481274
Air Operating Status Code: OPR
Default Air Classification Code: MAJ
Air Program: State Implementation Plan for National Primary and Secondary Ambient Air Quality Standards
Activity Date: 2010-09-28 00:00:00
Activity Status Date: Not reported
Activity Group: Compliance Monitoring
Activity Type: Inspection/Evaluation
Activity Status: Not reported

Region Code: 09
Programmatic ID: AIR CAVCA0000611100015
Facility Registry ID: 110000481274
Air Operating Status Code: OPR
Default Air Classification Code: MAJ
Air Program: State Implementation Plan for National Primary and Secondary Ambient Air Quality Standards
Activity Date: 2010-09-29 00:00:00
Activity Status Date: Not reported
Activity Group: Compliance Monitoring
Activity Type: Inspection/Evaluation
Activity Status: Not reported

Region Code: 09
Programmatic ID: AIR CAVCA0000611100015
Facility Registry ID: 110000481274
Air Operating Status Code: OPR
Default Air Classification Code: MAJ
Air Program: State Implementation Plan for National Primary and Secondary Ambient Air Quality Standards
Activity Date: 2010-12-15 00:00:00
Activity Status Date: Not reported
Activity Group: Compliance Monitoring
Activity Type: Inspection/Evaluation
Activity Status: Not reported

Map ID
Direction
Distance
Elevation

MAP FINDINGS

Site

Database(s)

EDR ID Number
EPA ID Number

PROCTER & GAMBLE PAPER PRODUCTS (Continued)

1000181055

Region Code: 09
Programmatic ID: AIR CAVCA0000611100015
Facility Registry ID: 110000481274
Air Operating Status Code: OPR
Default Air Classification Code: MAJ
Air Program: State Implementation Plan for National Primary and Secondary Ambient Air Quality Standards
Activity Date: 2011-03-16 00:00:00
Activity Status Date: Not reported
Activity Group: Compliance Monitoring
Activity Type: Inspection/Evaluation
Activity Status: Not reported

Region Code: 09
Programmatic ID: AIR CAVCA0000611100015
Facility Registry ID: 110000481274
Air Operating Status Code: OPR
Default Air Classification Code: MAJ
Air Program: State Implementation Plan for National Primary and Secondary Ambient Air Quality Standards
Activity Date: 2011-03-23 00:00:00
Activity Status Date: Not reported
Activity Group: Compliance Monitoring
Activity Type: Inspection/Evaluation
Activity Status: Not reported

Region Code: 09
Programmatic ID: AIR CAVCA0000611100015
Facility Registry ID: 110000481274
Air Operating Status Code: OPR
Default Air Classification Code: MAJ
Air Program: State Implementation Plan for National Primary and Secondary Ambient Air Quality Standards
Activity Date: 2011-05-11 00:00:00
Activity Status Date: Not reported
Activity Group: Compliance Monitoring
Activity Type: Inspection/Evaluation
Activity Status: Not reported

Region Code: 09
Programmatic ID: AIR CAVCA0000611100015
Facility Registry ID: 110000481274
Air Operating Status Code: OPR
Default Air Classification Code: MAJ
Air Program: State Implementation Plan for National Primary and Secondary Ambient Air Quality Standards
Activity Date: 2011-06-09 00:00:00
Activity Status Date: Not reported
Activity Group: Compliance Monitoring
Activity Type: Inspection/Evaluation
Activity Status: Not reported

Region Code: 09
Programmatic ID: AIR CAVCA0000611100015
Facility Registry ID: 110000481274
Air Operating Status Code: OPR
Default Air Classification Code: MAJ
Air Program: State Implementation Plan for National Primary and Secondary Ambient Air Quality Standards
Activity Date: 2011-08-23 00:00:00
Activity Status Date: Not reported
Activity Group: Compliance Monitoring

Map ID
Direction
Distance
Elevation

MAP FINDINGS

Site

Database(s)

EDR ID Number
EPA ID Number

PROCTER & GAMBLE PAPER PRODUCTS (Continued)

1000181055

Activity Type:	Inspection/Evaluation
Activity Status:	Not reported
Region Code:	09
Programmatic ID:	AIR CAVCA0000611100015
Facility Registry ID:	110000481274
Air Operating Status Code:	OPR
Default Air Classification Code:	MAJ
Air Program:	State Implementation Plan for National Primary and Secondary Ambient Air Quality Standards
Activity Date:	2011-09-29 00:00:00
Activity Status Date:	Not reported
Activity Group:	Compliance Monitoring
Activity Type:	Inspection/Evaluation
Activity Status:	Not reported
Region Code:	09
Programmatic ID:	AIR CAVCA0000611100015
Facility Registry ID:	110000481274
Air Operating Status Code:	OPR
Default Air Classification Code:	MAJ
Air Program:	State Implementation Plan for National Primary and Secondary Ambient Air Quality Standards
Activity Date:	2011-11-28 00:00:00
Activity Status Date:	Not reported
Activity Group:	Compliance Monitoring
Activity Type:	Inspection/Evaluation
Activity Status:	Not reported
Region Code:	09
Programmatic ID:	AIR CAVCA0000611100015
Facility Registry ID:	110000481274
Air Operating Status Code:	OPR
Default Air Classification Code:	MAJ
Air Program:	State Implementation Plan for National Primary and Secondary Ambient Air Quality Standards
Activity Date:	2011-12-05 00:00:00
Activity Status Date:	Not reported
Activity Group:	Compliance Monitoring
Activity Type:	Inspection/Evaluation
Activity Status:	Not reported
Region Code:	09
Programmatic ID:	AIR CAVCA0000611100015
Facility Registry ID:	110000481274
Air Operating Status Code:	OPR
Default Air Classification Code:	MAJ
Air Program:	State Implementation Plan for National Primary and Secondary Ambient Air Quality Standards
Activity Date:	2012-03-08 00:00:00
Activity Status Date:	Not reported
Activity Group:	Compliance Monitoring
Activity Type:	Inspection/Evaluation
Activity Status:	Not reported
Region Code:	09
Programmatic ID:	AIR CAVCA0000611100015
Facility Registry ID:	110000481274
Air Operating Status Code:	OPR
Default Air Classification Code:	MAJ
Air Program:	State Implementation Plan for National Primary and Secondary Ambient Air Quality Standards

Map ID
Direction
Distance
Elevation

MAP FINDINGS

Site

Database(s)

EDR ID Number
EPA ID Number

PROCTER & GAMBLE PAPER PRODUCTS (Continued)

1000181055

Activity Date: 2012-03-15 00:00:00
Activity Status Date: Not reported
Activity Group: Compliance Monitoring
Activity Type: Inspection/Evaluation
Activity Status: Not reported

Region Code: 09
Programmatic ID: AIR CAVCA0000611100015
Facility Registry ID: 110000481274
Air Operating Status Code: OPR
Default Air Classification Code: MAJ
Air Program: State Implementation Plan for National Primary and Secondary Ambient Air Quality Standards
Activity Date: 2012-03-21 00:00:00
Activity Status Date: Not reported
Activity Group: Compliance Monitoring
Activity Type: Inspection/Evaluation
Activity Status: Not reported

Region Code: 09
Programmatic ID: AIR CAVCA0000611100015
Facility Registry ID: 110000481274
Air Operating Status Code: OPR
Default Air Classification Code: MAJ
Air Program: State Implementation Plan for National Primary and Secondary Ambient Air Quality Standards
Activity Date: 2012-05-17 00:00:00
Activity Status Date: Not reported
Activity Group: Compliance Monitoring
Activity Type: Inspection/Evaluation
Activity Status: Not reported

Region Code: 09
Programmatic ID: AIR CAVCA0000611100015
Facility Registry ID: 110000481274
Air Operating Status Code: OPR
Default Air Classification Code: MAJ
Air Program: State Implementation Plan for National Primary and Secondary Ambient Air Quality Standards
Activity Date: 2012-07-10 00:00:00
Activity Status Date: Not reported
Activity Group: Compliance Monitoring
Activity Type: Inspection/Evaluation
Activity Status: Not reported

Region Code: 09
Programmatic ID: AIR CAVCA0000611100015
Facility Registry ID: 110000481274
Air Operating Status Code: OPR
Default Air Classification Code: MAJ
Air Program: State Implementation Plan for National Primary and Secondary Ambient Air Quality Standards
Activity Date: 2012-09-07 00:00:00
Activity Status Date: Not reported
Activity Group: Compliance Monitoring
Activity Type: Inspection/Evaluation
Activity Status: Not reported

Region Code: 09
Programmatic ID: AIR CAVCA0000611100015
Facility Registry ID: 110000481274

Map ID
Direction
Distance
Elevation

MAP FINDINGS

Site

Database(s)

EDR ID Number
EPA ID Number

PROCTER & GAMBLE PAPER PRODUCTS (Continued)

1000181055

Air Operating Status Code: OPR
Default Air Classification Code: MAJ
Air Program: State Implementation Plan for National Primary and Secondary Ambient Air Quality Standards
Activity Date: 2012-09-20 00:00:00
Activity Status Date: Not reported
Activity Group: Compliance Monitoring
Activity Type: Inspection/Evaluation
Activity Status: Not reported

Region Code: 09
Programmatic ID: AIR CAVCA0000611100015
Facility Registry ID: 110000481274
Air Operating Status Code: OPR
Default Air Classification Code: MAJ
Air Program: State Implementation Plan for National Primary and Secondary Ambient Air Quality Standards
Activity Date: 2012-11-13 00:00:00
Activity Status Date: Not reported
Activity Group: Compliance Monitoring
Activity Type: Inspection/Evaluation
Activity Status: Not reported

Region Code: 09
Programmatic ID: AIR CAVCA0000611100015
Facility Registry ID: 110000481274
Air Operating Status Code: OPR
Default Air Classification Code: MAJ
Air Program: State Implementation Plan for National Primary and Secondary Ambient Air Quality Standards
Activity Date: 2013-03-28 00:00:00
Activity Status Date: Not reported
Activity Group: Compliance Monitoring
Activity Type: Inspection/Evaluation
Activity Status: Not reported

Region Code: 09
Programmatic ID: AIR CAVCA0000611100015
Facility Registry ID: 110000481274
Air Operating Status Code: OPR
Default Air Classification Code: MAJ
Air Program: State Implementation Plan for National Primary and Secondary Ambient Air Quality Standards
Activity Date: 2013-05-15 00:00:00
Activity Status Date: Not reported
Activity Group: Compliance Monitoring
Activity Type: Inspection/Evaluation
Activity Status: Not reported

Region Code: 09
Programmatic ID: AIR CAVCA0000611100015
Facility Registry ID: 110000481274
Air Operating Status Code: OPR
Default Air Classification Code: MAJ
Air Program: State Implementation Plan for National Primary and Secondary Ambient Air Quality Standards
Activity Date: 2013-09-19 00:00:00
Activity Status Date: Not reported
Activity Group: Compliance Monitoring
Activity Type: Inspection/Evaluation
Activity Status: Not reported

Map ID
Direction
Distance
Elevation

MAP FINDINGS

Site

Database(s)

EDR ID Number
EPA ID Number

PROCTER & GAMBLE PAPER PRODUCTS (Continued)

1000181055

Region Code: 09
Programmatic ID: AIR CAVCA0000611100015
Facility Registry ID: 110000481274
Air Operating Status Code: OPR
Default Air Classification Code: MAJ
Air Program: State Implementation Plan for National Primary and Secondary Ambient Air Quality Standards
Activity Date: 2014-04-24 00:00:00
Activity Status Date: Not reported
Activity Group: Compliance Monitoring
Activity Type: Inspection/Evaluation
Activity Status: Not reported

Region Code: 09
Programmatic ID: AIR CAVCA0000611100015
Facility Registry ID: 110000481274
Air Operating Status Code: OPR
Default Air Classification Code: MAJ
Air Program: State Implementation Plan for National Primary and Secondary Ambient Air Quality Standards
Activity Date: 2014-05-12 00:00:00
Activity Status Date: Not reported
Activity Group: Compliance Monitoring
Activity Type: Inspection/Evaluation
Activity Status: Not reported

Region Code: 09
Programmatic ID: AIR CAVCA0000611100015
Facility Registry ID: 110000481274
Air Operating Status Code: OPR
Default Air Classification Code: MAJ
Air Program: State Implementation Plan for National Primary and Secondary Ambient Air Quality Standards
Activity Date: 2014-07-02 00:00:00
Activity Status Date: Not reported
Activity Group: Compliance Monitoring
Activity Type: Inspection/Evaluation
Activity Status: Not reported

Region Code: 09
Programmatic ID: AIR CAVCA0000611100015
Facility Registry ID: 110000481274
Air Operating Status Code: OPR
Default Air Classification Code: MAJ
Air Program: State Implementation Plan for National Primary and Secondary Ambient Air Quality Standards
Activity Date: 2015-02-13 00:00:00
Activity Status Date: Not reported
Activity Group: Compliance Monitoring
Activity Type: Inspection/Evaluation
Activity Status: Not reported

Region Code: 09
Programmatic ID: AIR CAVCA0000611100015
Facility Registry ID: 110000481274
Air Operating Status Code: OPR
Default Air Classification Code: MAJ
Air Program: State Implementation Plan for National Primary and Secondary Ambient Air Quality Standards
Activity Date: 2015-03-11 00:00:00
Activity Status Date: Not reported
Activity Group: Compliance Monitoring

Map ID
Direction
Distance
Elevation

MAP FINDINGS

Site

Database(s)

EDR ID Number
EPA ID Number

PROCTER & GAMBLE PAPER PRODUCTS (Continued)

1000181055

Activity Type: Inspection/Evaluation
Activity Status: Not reported

Region Code: 09
Programmatic ID: AIR CAVCA0000611100015
Facility Registry ID: 110000481274
Air Operating Status Code: OPR
Default Air Classification Code: MAJ
Air Program: State Implementation Plan for National Primary and Secondary Ambient Air Quality Standards
Activity Date: 2016-05-18 00:00:00
Activity Status Date: Not reported
Activity Group: Compliance Monitoring
Activity Type: Inspection/Evaluation
Activity Status: Not reported

Region Code: 09
Programmatic ID: AIR CAVCA0000611100015
Facility Registry ID: 110000481274
Air Operating Status Code: OPR
Default Air Classification Code: MAJ
Air Program: Title V Permits
Activity Date: 2010-07-13 00:00:00
Activity Status Date: 2010-08-17 00:00:00
Activity Group: Case File
Activity Type: Case File
Activity Status: Resolved

Region Code: 09
Programmatic ID: AIR CAVCA0000611100015
Facility Registry ID: 110000481274
Air Operating Status Code: OPR
Default Air Classification Code: MAJ
Air Program: Title V Permits
Activity Date: 2013-05-15 00:00:00
Activity Status Date: 2013-06-06 00:00:00
Activity Group: Case File
Activity Type: Case File
Activity Status: Resolved

Region Code: 09
Programmatic ID: AIR CAVCA0000611100015
Facility Registry ID: 110000481274
Air Operating Status Code: OPR
Default Air Classification Code: MAJ
Air Program: Title V Permits
Activity Date: 2014-05-06 00:00:00
Activity Status Date: 2014-05-30 00:00:00
Activity Group: Case File
Activity Type: Case File
Activity Status: Resolved

Region Code: 09
Programmatic ID: AIR CAVCA0000611100015
Facility Registry ID: 110000481274
Air Operating Status Code: OPR
Default Air Classification Code: MAJ
Air Program: Title V Permits

Map ID
Direction
Distance
Elevation

MAP FINDINGS

Site

Database(s)

EDR ID Number
EPA ID Number

PROCTER & GAMBLE PAPER PRODUCTS (Continued)

1000181055

Activity Date: Not reported
Activity Status Date: 1992-09-02 00:00:00
Activity Group: Case File
Activity Type: Case File
Activity Status: Resolved

Region Code: 09
Programmatic ID: AIR CAVCA0000611100015
Facility Registry ID: 110000481274
Air Operating Status Code: OPR
Default Air Classification Code: MAJ
Air Program: Title V Permits
Activity Date: Not reported
Activity Status Date: 1992-11-19 00:00:00
Activity Group: Case File
Activity Type: Case File
Activity Status: Resolved

Region Code: 09
Programmatic ID: AIR CAVCA0000611100015
Facility Registry ID: 110000481274
Air Operating Status Code: OPR
Default Air Classification Code: MAJ
Air Program: Title V Permits
Activity Date: Not reported
Activity Status Date: 1993-06-21 00:00:00
Activity Group: Case File
Activity Type: Case File
Activity Status: Resolved

Region Code: 09
Programmatic ID: AIR CAVCA0000611100015
Facility Registry ID: 110000481274
Air Operating Status Code: OPR
Default Air Classification Code: MAJ
Air Program: Title V Permits
Activity Date: Not reported
Activity Status Date: 2004-08-09 00:00:00
Activity Group: Case File
Activity Type: Case File
Activity Status: Resolved

Region Code: 09
Programmatic ID: AIR CAVCA0000611100015
Facility Registry ID: 110000481274
Air Operating Status Code: OPR
Default Air Classification Code: MAJ
Air Program: Title V Permits
Activity Date: Not reported
Activity Status Date: 2005-11-11 00:00:00
Activity Group: Case File
Activity Type: Case File
Activity Status: Resolved

Region Code: 09
Programmatic ID: AIR CAVCA0000611100015
Facility Registry ID: 110000481274

Map ID
Direction
Distance
Elevation

MAP FINDINGS

Site

Database(s)

EDR ID Number
EPA ID Number

PROCTER & GAMBLE PAPER PRODUCTS (Continued)

1000181055

Air Operating Status Code: OPR
Default Air Classification Code: MAJ
Air Program: Title V Permits
Activity Date: 2014-09-10 00:00:00
Activity Status Date: 2015-01-21 18:11:04
Activity Group: Compliance Monitoring
Activity Type: Inspection/Evaluation
Activity Status: Active

Region Code: 09
Programmatic ID: AIR CAVCA0000611100015
Facility Registry ID: 110000481274
Air Operating Status Code: OPR
Default Air Classification Code: MAJ
Air Program: Title V Permits
Activity Date: 2015-05-19 00:00:00
Activity Status Date: 2015-08-06 16:36:11
Activity Group: Compliance Monitoring
Activity Type: Inspection/Evaluation
Activity Status: Active

Region Code: 09
Programmatic ID: AIR CAVCA0000611100015
Facility Registry ID: 110000481274
Air Operating Status Code: OPR
Default Air Classification Code: MAJ
Air Program: Title V Permits
Activity Date: 2015-08-05 00:00:00
Activity Status Date: 2015-08-18 13:21:43
Activity Group: Compliance Monitoring
Activity Type: Inspection/Evaluation
Activity Status: Active

Region Code: 09
Programmatic ID: AIR CAVCA0000611100015
Facility Registry ID: 110000481274
Air Operating Status Code: OPR
Default Air Classification Code: MAJ
Air Program: Title V Permits
Activity Date: 2016-02-12 00:00:00
Activity Status Date: 2016-07-14 19:25:41
Activity Group: Compliance Monitoring
Activity Type: Inspection/Evaluation
Activity Status: Active

Region Code: 09
Programmatic ID: AIR CAVCA0000611100015
Facility Registry ID: 110000481274
Air Operating Status Code: OPR
Default Air Classification Code: MAJ
Air Program: Title V Permits
Activity Date: 2016-08-04 00:00:00
Activity Status Date: 2016-08-04 17:01:09
Activity Group: Compliance Monitoring
Activity Type: Inspection/Evaluation
Activity Status: Active

Map ID
Direction
Distance
Elevation

MAP FINDINGS

Site

Database(s)

EDR ID Number
EPA ID Number

PROCTER & GAMBLE PAPER PRODUCTS (Continued)

1000181055

Region Code: 09
Programmatic ID: AIR CAVCA0000611100015
Facility Registry ID: 110000481274
Air Operating Status Code: OPR
Default Air Classification Code: MAJ
Air Program: Title V Permits
Activity Date: 2000-02-15 00:00:00
Activity Status Date: Not reported
Activity Group: Compliance Monitoring
Activity Type: Inspection/Evaluation
Activity Status: Not reported

Region Code: 09
Programmatic ID: AIR CAVCA0000611100015
Facility Registry ID: 110000481274
Air Operating Status Code: OPR
Default Air Classification Code: MAJ
Air Program: Title V Permits
Activity Date: 2001-02-22 00:00:00
Activity Status Date: Not reported
Activity Group: Compliance Monitoring
Activity Type: Inspection/Evaluation
Activity Status: Not reported

Region Code: 09
Programmatic ID: AIR CAVCA0000611100015
Facility Registry ID: 110000481274
Air Operating Status Code: OPR
Default Air Classification Code: MAJ
Air Program: Title V Permits
Activity Date: 2002-02-15 00:00:00
Activity Status Date: Not reported
Activity Group: Compliance Monitoring
Activity Type: Inspection/Evaluation
Activity Status: Not reported

Region Code: 09
Programmatic ID: AIR CAVCA0000611100015
Facility Registry ID: 110000481274
Air Operating Status Code: OPR
Default Air Classification Code: MAJ
Air Program: Title V Permits
Activity Date: 2002-04-29 00:00:00
Activity Status Date: Not reported
Activity Group: Compliance Monitoring
Activity Type: Inspection/Evaluation
Activity Status: Not reported

Region Code: 09
Programmatic ID: AIR CAVCA0000611100015
Facility Registry ID: 110000481274
Air Operating Status Code: OPR
Default Air Classification Code: MAJ
Air Program: Title V Permits
Activity Date: 2002-06-18 00:00:00
Activity Status Date: Not reported
Activity Group: Compliance Monitoring

Map ID
Direction
Distance
Elevation

MAP FINDINGS

Site

Database(s)

EDR ID Number
EPA ID Number

PROCTER & GAMBLE PAPER PRODUCTS (Continued)

1000181055

Activity Type: Inspection/Evaluation
Activity Status: Not reported

Region Code: 09
Programmatic ID: AIR CAVCA0000611100015
Facility Registry ID: 110000481274
Air Operating Status Code: OPR
Default Air Classification Code: MAJ
Air Program: Title V Permits
Activity Date: 2002-06-19 00:00:00
Activity Status Date: Not reported
Activity Group: Compliance Monitoring
Activity Type: Inspection/Evaluation
Activity Status: Not reported

Region Code: 09
Programmatic ID: AIR CAVCA0000611100015
Facility Registry ID: 110000481274
Air Operating Status Code: OPR
Default Air Classification Code: MAJ
Air Program: Title V Permits
Activity Date: 2002-07-22 00:00:00
Activity Status Date: Not reported
Activity Group: Compliance Monitoring
Activity Type: Inspection/Evaluation
Activity Status: Not reported

Region Code: 09
Programmatic ID: AIR CAVCA0000611100015
Facility Registry ID: 110000481274
Air Operating Status Code: OPR
Default Air Classification Code: MAJ
Air Program: Title V Permits
Activity Date: 2002-09-19 00:00:00
Activity Status Date: Not reported
Activity Group: Compliance Monitoring
Activity Type: Inspection/Evaluation
Activity Status: Not reported

Region Code: 09
Programmatic ID: AIR CAVCA0000611100015
Facility Registry ID: 110000481274
Air Operating Status Code: OPR
Default Air Classification Code: MAJ
Air Program: Title V Permits
Activity Date: 2003-02-15 00:00:00
Activity Status Date: Not reported
Activity Group: Compliance Monitoring
Activity Type: Inspection/Evaluation
Activity Status: Not reported

Region Code: 09
Programmatic ID: AIR CAVCA0000611100015
Facility Registry ID: 110000481274
Air Operating Status Code: OPR
Default Air Classification Code: MAJ
Air Program: Title V Permits

Map ID
Direction
Distance
Elevation

MAP FINDINGS

Site

Database(s)

EDR ID Number
EPA ID Number

PROCTER & GAMBLE PAPER PRODUCTS (Continued)

1000181055

Activity Date: 2003-06-11 00:00:00
Activity Status Date: Not reported
Activity Group: Compliance Monitoring
Activity Type: Inspection/Evaluation
Activity Status: Not reported

Region Code: 09
Programmatic ID: AIR CAVCA0000611100015
Facility Registry ID: 110000481274
Air Operating Status Code: OPR
Default Air Classification Code: MAJ
Air Program: Title V Permits
Activity Date: 2003-06-16 00:00:00
Activity Status Date: Not reported
Activity Group: Compliance Monitoring
Activity Type: Inspection/Evaluation
Activity Status: Not reported

Region Code: 09
Programmatic ID: AIR CAVCA0000611100015
Facility Registry ID: 110000481274
Air Operating Status Code: OPR
Default Air Classification Code: MAJ
Air Program: Title V Permits
Activity Date: 2003-06-17 00:00:00
Activity Status Date: Not reported
Activity Group: Compliance Monitoring
Activity Type: Inspection/Evaluation
Activity Status: Not reported

Region Code: 09
Programmatic ID: AIR CAVCA0000611100015
Facility Registry ID: 110000481274
Air Operating Status Code: OPR
Default Air Classification Code: MAJ
Air Program: Title V Permits
Activity Date: 2003-09-15 00:00:00
Activity Status Date: Not reported
Activity Group: Compliance Monitoring
Activity Type: Inspection/Evaluation
Activity Status: Not reported

Region Code: 09
Programmatic ID: AIR CAVCA0000611100015
Facility Registry ID: 110000481274
Air Operating Status Code: OPR
Default Air Classification Code: MAJ
Air Program: Title V Permits
Activity Date: 2003-12-22 00:00:00
Activity Status Date: Not reported
Activity Group: Compliance Monitoring
Activity Type: Inspection/Evaluation
Activity Status: Not reported

Region Code: 09
Programmatic ID: AIR CAVCA0000611100015
Facility Registry ID: 110000481274

Map ID
Direction
Distance
Elevation

MAP FINDINGS

Site

Database(s)

EDR ID Number
EPA ID Number

PROCTER & GAMBLE PAPER PRODUCTS (Continued)

1000181055

Air Operating Status Code: OPR
Default Air Classification Code: MAJ
Air Program: Title V Permits
Activity Date: 2004-04-20 00:00:00
Activity Status Date: Not reported
Activity Group: Compliance Monitoring
Activity Type: Inspection/Evaluation
Activity Status: Not reported

Region Code: 09
Programmatic ID: AIR CAVCA0000611100015
Facility Registry ID: 110000481274
Air Operating Status Code: OPR
Default Air Classification Code: MAJ
Air Program: Title V Permits
Activity Date: 2004-04-21 00:00:00
Activity Status Date: Not reported
Activity Group: Compliance Monitoring
Activity Type: Inspection/Evaluation
Activity Status: Not reported

Region Code: 09
Programmatic ID: AIR CAVCA0000611100015
Facility Registry ID: 110000481274
Air Operating Status Code: OPR
Default Air Classification Code: MAJ
Air Program: Title V Permits
Activity Date: 2004-04-26 00:00:00
Activity Status Date: Not reported
Activity Group: Compliance Monitoring
Activity Type: Inspection/Evaluation
Activity Status: Not reported

Region Code: 09
Programmatic ID: AIR CAVCA0000611100015
Facility Registry ID: 110000481274
Air Operating Status Code: OPR
Default Air Classification Code: MAJ
Air Program: Title V Permits
Activity Date: 2004-06-14 00:00:00
Activity Status Date: Not reported
Activity Group: Compliance Monitoring
Activity Type: Inspection/Evaluation
Activity Status: Not reported

Region Code: 09
Programmatic ID: AIR CAVCA0000611100015
Facility Registry ID: 110000481274
Air Operating Status Code: OPR
Default Air Classification Code: MAJ
Air Program: Title V Permits
Activity Date: 2004-11-02 00:00:00
Activity Status Date: Not reported
Activity Group: Compliance Monitoring
Activity Type: Inspection/Evaluation
Activity Status: Not reported

Map ID
Direction
Distance
Elevation

MAP FINDINGS

Site

Database(s)

EDR ID Number
EPA ID Number

PROCTER & GAMBLE PAPER PRODUCTS (Continued)

1000181055

Region Code: 09
Programmatic ID: AIR CAVCA0000611100015
Facility Registry ID: 110000481274
Air Operating Status Code: OPR
Default Air Classification Code: MAJ
Air Program: Title V Permits
Activity Date: 2004-11-03 00:00:00
Activity Status Date: Not reported
Activity Group: Compliance Monitoring
Activity Type: Inspection/Evaluation
Activity Status: Not reported

Region Code: 09
Programmatic ID: AIR CAVCA0000611100015
Facility Registry ID: 110000481274
Air Operating Status Code: OPR
Default Air Classification Code: MAJ
Air Program: Title V Permits
Activity Date: 2005-02-15 00:00:00
Activity Status Date: Not reported
Activity Group: Compliance Monitoring
Activity Type: Inspection/Evaluation
Activity Status: Not reported

Region Code: 09
Programmatic ID: AIR CAVCA0000611100015
Facility Registry ID: 110000481274
Air Operating Status Code: OPR
Default Air Classification Code: MAJ
Air Program: Title V Permits
Activity Date: 2005-04-20 00:00:00
Activity Status Date: Not reported
Activity Group: Compliance Monitoring
Activity Type: Inspection/Evaluation
Activity Status: Not reported

Region Code: 09
Programmatic ID: AIR CAVCA0000611100015
Facility Registry ID: 110000481274
Air Operating Status Code: OPR
Default Air Classification Code: MAJ
Air Program: Title V Permits
Activity Date: 2005-06-06 00:00:00
Activity Status Date: Not reported
Activity Group: Compliance Monitoring
Activity Type: Inspection/Evaluation
Activity Status: Not reported

Region Code: 09
Programmatic ID: AIR CAVCA0000611100015
Facility Registry ID: 110000481274
Air Operating Status Code: OPR
Default Air Classification Code: MAJ
Air Program: Title V Permits
Activity Date: 2005-06-07 00:00:00
Activity Status Date: Not reported
Activity Group: Compliance Monitoring

Map ID
Direction
Distance
Elevation

MAP FINDINGS

Site

Database(s)

EDR ID Number
EPA ID Number

PROCTER & GAMBLE PAPER PRODUCTS (Continued)

1000181055

Activity Type:	Inspection/Evaluation
Activity Status:	Not reported
Region Code:	09
Programmatic ID:	AIR CAVCA0000611100015
Facility Registry ID:	110000481274
Air Operating Status Code:	OPR
Default Air Classification Code:	MAJ
Air Program:	Title V Permits
Activity Date:	2005-08-15 00:00:00
Activity Status Date:	Not reported
Activity Group:	Compliance Monitoring
Activity Type:	Inspection/Evaluation
Activity Status:	Not reported
Region Code:	09
Programmatic ID:	AIR CAVCA0000611100015
Facility Registry ID:	110000481274
Air Operating Status Code:	OPR
Default Air Classification Code:	MAJ
Air Program:	Title V Permits
Activity Date:	2005-11-11 00:00:00
Activity Status Date:	Not reported
Activity Group:	Compliance Monitoring
Activity Type:	Inspection/Evaluation
Activity Status:	Not reported
Region Code:	09
Programmatic ID:	AIR CAVCA0000611100015
Facility Registry ID:	110000481274
Air Operating Status Code:	OPR
Default Air Classification Code:	MAJ
Air Program:	Title V Permits
Activity Date:	2006-04-11 00:00:00
Activity Status Date:	Not reported
Activity Group:	Compliance Monitoring
Activity Type:	Inspection/Evaluation
Activity Status:	Not reported
Region Code:	09
Programmatic ID:	AIR CAVCA0000611100015
Facility Registry ID:	110000481274
Air Operating Status Code:	OPR
Default Air Classification Code:	MAJ
Air Program:	Title V Permits
Activity Date:	2006-04-17 00:00:00
Activity Status Date:	Not reported
Activity Group:	Compliance Monitoring
Activity Type:	Inspection/Evaluation
Activity Status:	Not reported
Region Code:	09
Programmatic ID:	AIR CAVCA0000611100015
Facility Registry ID:	110000481274
Air Operating Status Code:	OPR
Default Air Classification Code:	MAJ
Air Program:	Title V Permits

Map ID
Direction
Distance
Elevation

MAP FINDINGS

Site

Database(s)

EDR ID Number
EPA ID Number

PROCTER & GAMBLE PAPER PRODUCTS (Continued)

1000181055

Activity Date: 2006-06-28 00:00:00
Activity Status Date: Not reported
Activity Group: Compliance Monitoring
Activity Type: Inspection/Evaluation
Activity Status: Not reported

Region Code: 09
Programmatic ID: AIR CAVCA0000611100015
Facility Registry ID: 110000481274
Air Operating Status Code: OPR
Default Air Classification Code: MAJ
Air Program: Title V Permits
Activity Date: 2006-08-23 00:00:00
Activity Status Date: Not reported
Activity Group: Compliance Monitoring
Activity Type: Inspection/Evaluation
Activity Status: Not reported

Region Code: 09
Programmatic ID: AIR CAVCA0000611100015
Facility Registry ID: 110000481274
Air Operating Status Code: OPR
Default Air Classification Code: MAJ
Air Program: Title V Permits
Activity Date: 2006-09-14 00:00:00
Activity Status Date: Not reported
Activity Group: Compliance Monitoring
Activity Type: Inspection/Evaluation
Activity Status: Not reported

Region Code: 09
Programmatic ID: AIR CAVCA0000611100015
Facility Registry ID: 110000481274
Air Operating Status Code: OPR
Default Air Classification Code: MAJ
Air Program: Title V Permits
Activity Date: 2006-11-29 00:00:00
Activity Status Date: Not reported
Activity Group: Compliance Monitoring
Activity Type: Inspection/Evaluation
Activity Status: Not reported

Region Code: 09
Programmatic ID: AIR CAVCA0000611100015
Facility Registry ID: 110000481274
Air Operating Status Code: OPR
Default Air Classification Code: MAJ
Air Program: Title V Permits
Activity Date: 2007-03-08 00:00:00
Activity Status Date: Not reported
Activity Group: Compliance Monitoring
Activity Type: Inspection/Evaluation
Activity Status: Not reported

Region Code: 09
Programmatic ID: AIR CAVCA0000611100015
Facility Registry ID: 110000481274

Map ID
Direction
Distance
Elevation

MAP FINDINGS

Site

Database(s)

EDR ID Number
EPA ID Number

PROCTER & GAMBLE PAPER PRODUCTS (Continued)

1000181055

Air Operating Status Code: OPR
Default Air Classification Code: MAJ
Air Program: Title V Permits
Activity Date: 2007-03-29 00:00:00
Activity Status Date: Not reported
Activity Group: Compliance Monitoring
Activity Type: Inspection/Evaluation
Activity Status: Not reported

Region Code: 09
Programmatic ID: AIR CAVCA0000611100015
Facility Registry ID: 110000481274
Air Operating Status Code: OPR
Default Air Classification Code: MAJ
Air Program: Title V Permits
Activity Date: 2007-04-25 00:00:00
Activity Status Date: Not reported
Activity Group: Compliance Monitoring
Activity Type: Inspection/Evaluation
Activity Status: Not reported

Region Code: 09
Programmatic ID: AIR CAVCA0000611100015
Facility Registry ID: 110000481274
Air Operating Status Code: OPR
Default Air Classification Code: MAJ
Air Program: Title V Permits
Activity Date: 2007-05-16 00:00:00
Activity Status Date: Not reported
Activity Group: Compliance Monitoring
Activity Type: Inspection/Evaluation
Activity Status: Not reported

Region Code: 09
Programmatic ID: AIR CAVCA0000611100015
Facility Registry ID: 110000481274
Air Operating Status Code: OPR
Default Air Classification Code: MAJ
Air Program: Title V Permits
Activity Date: 2007-06-14 00:00:00
Activity Status Date: Not reported
Activity Group: Compliance Monitoring
Activity Type: Inspection/Evaluation
Activity Status: Not reported

Region Code: 09
Programmatic ID: AIR CAVCA0000611100015
Facility Registry ID: 110000481274
Air Operating Status Code: OPR
Default Air Classification Code: MAJ
Air Program: Title V Permits
Activity Date: 2007-06-25 00:00:00
Activity Status Date: Not reported
Activity Group: Compliance Monitoring
Activity Type: Inspection/Evaluation
Activity Status: Not reported

Map ID
Direction
Distance
Elevation

MAP FINDINGS

Site

Database(s)

EDR ID Number
EPA ID Number

PROCTER & GAMBLE PAPER PRODUCTS (Continued)

1000181055

Region Code: 09
Programmatic ID: AIR CAVCA0000611100015
Facility Registry ID: 110000481274
Air Operating Status Code: OPR
Default Air Classification Code: MAJ
Air Program: Title V Permits
Activity Date: 2007-09-20 00:00:00
Activity Status Date: Not reported
Activity Group: Compliance Monitoring
Activity Type: Inspection/Evaluation
Activity Status: Not reported

Region Code: 09
Programmatic ID: AIR CAVCA0000611100015
Facility Registry ID: 110000481274
Air Operating Status Code: OPR
Default Air Classification Code: MAJ
Air Program: Title V Permits
Activity Date: 2007-12-20 00:00:00
Activity Status Date: Not reported
Activity Group: Compliance Monitoring
Activity Type: Inspection/Evaluation
Activity Status: Not reported

Region Code: 09
Programmatic ID: AIR CAVCA0000611100015
Facility Registry ID: 110000481274
Air Operating Status Code: OPR
Default Air Classification Code: MAJ
Air Program: Title V Permits
Activity Date: 2008-03-03 00:00:00
Activity Status Date: Not reported
Activity Group: Compliance Monitoring
Activity Type: Inspection/Evaluation
Activity Status: Not reported

Region Code: 09
Programmatic ID: AIR CAVCA0000611100015
Facility Registry ID: 110000481274
Air Operating Status Code: OPR
Default Air Classification Code: MAJ
Air Program: Title V Permits
Activity Date: 2008-03-20 00:00:00
Activity Status Date: Not reported
Activity Group: Compliance Monitoring
Activity Type: Inspection/Evaluation
Activity Status: Not reported

Region Code: 09
Programmatic ID: AIR CAVCA0000611100015
Facility Registry ID: 110000481274
Air Operating Status Code: OPR
Default Air Classification Code: MAJ
Air Program: Title V Permits
Activity Date: 2008-04-23 00:00:00
Activity Status Date: Not reported
Activity Group: Compliance Monitoring

Map ID
Direction
Distance
Elevation

MAP FINDINGS

Site

Database(s)

EDR ID Number
EPA ID Number

PROCTER & GAMBLE PAPER PRODUCTS (Continued)

1000181055

Activity Type: Inspection/Evaluation
Activity Status: Not reported

Region Code: 09
Programmatic ID: AIR CAVCA0000611100015
Facility Registry ID: 110000481274
Air Operating Status Code: OPR
Default Air Classification Code: MAJ
Air Program: Title V Permits
Activity Date: 2008-05-12 00:00:00
Activity Status Date: Not reported
Activity Group: Compliance Monitoring
Activity Type: Inspection/Evaluation
Activity Status: Not reported

Region Code: 09
Programmatic ID: AIR CAVCA0000611100015
Facility Registry ID: 110000481274
Air Operating Status Code: OPR
Default Air Classification Code: MAJ
Air Program: Title V Permits
Activity Date: 2008-05-29 00:00:00
Activity Status Date: Not reported
Activity Group: Compliance Monitoring
Activity Type: Inspection/Evaluation
Activity Status: Not reported

Region Code: 09
Programmatic ID: AIR CAVCA0000611100015
Facility Registry ID: 110000481274
Air Operating Status Code: OPR
Default Air Classification Code: MAJ
Air Program: Title V Permits
Activity Date: 2008-06-18 00:00:00
Activity Status Date: Not reported
Activity Group: Compliance Monitoring
Activity Type: Inspection/Evaluation
Activity Status: Not reported

Region Code: 09
Programmatic ID: AIR CAVCA0000611100015
Facility Registry ID: 110000481274
Air Operating Status Code: OPR
Default Air Classification Code: MAJ
Air Program: Title V Permits
Activity Date: 2008-06-23 00:00:00
Activity Status Date: Not reported
Activity Group: Compliance Monitoring
Activity Type: Inspection/Evaluation
Activity Status: Not reported

Region Code: 09
Programmatic ID: AIR CAVCA0000611100015
Facility Registry ID: 110000481274
Air Operating Status Code: OPR
Default Air Classification Code: MAJ
Air Program: Title V Permits

Map ID
Direction
Distance
Elevation

MAP FINDINGS

Site

Database(s)

EDR ID Number
EPA ID Number

PROCTER & GAMBLE PAPER PRODUCTS (Continued)

1000181055

Activity Date: 2008-09-11 00:00:00
Activity Status Date: Not reported
Activity Group: Compliance Monitoring
Activity Type: Inspection/Evaluation
Activity Status: Not reported

Region Code: 09
Programmatic ID: AIR CAVCA0000611100015
Facility Registry ID: 110000481274
Air Operating Status Code: OPR
Default Air Classification Code: MAJ
Air Program: Title V Permits
Activity Date: 2008-09-16 00:00:00
Activity Status Date: Not reported
Activity Group: Compliance Monitoring
Activity Type: Inspection/Evaluation
Activity Status: Not reported

Region Code: 09
Programmatic ID: AIR CAVCA0000611100015
Facility Registry ID: 110000481274
Air Operating Status Code: OPR
Default Air Classification Code: MAJ
Air Program: Title V Permits
Activity Date: 2008-12-18 00:00:00
Activity Status Date: Not reported
Activity Group: Compliance Monitoring
Activity Type: Inspection/Evaluation
Activity Status: Not reported

Region Code: 09
Programmatic ID: AIR CAVCA0000611100015
Facility Registry ID: 110000481274
Air Operating Status Code: OPR
Default Air Classification Code: MAJ
Air Program: Title V Permits
Activity Date: 2009-03-23 00:00:00
Activity Status Date: Not reported
Activity Group: Compliance Monitoring
Activity Type: Inspection/Evaluation
Activity Status: Not reported

Region Code: 09
Programmatic ID: AIR CAVCA0000611100015
Facility Registry ID: 110000481274
Air Operating Status Code: OPR
Default Air Classification Code: MAJ
Air Program: Title V Permits
Activity Date: 2009-03-24 00:00:00
Activity Status Date: Not reported
Activity Group: Compliance Monitoring
Activity Type: Inspection/Evaluation
Activity Status: Not reported

Region Code: 09
Programmatic ID: AIR CAVCA0000611100015
Facility Registry ID: 110000481274

Map ID
Direction
Distance
Elevation

MAP FINDINGS

Site

Database(s)

EDR ID Number
EPA ID Number

PROCTER & GAMBLE PAPER PRODUCTS (Continued)

1000181055

Air Operating Status Code: OPR
Default Air Classification Code: MAJ
Air Program: Title V Permits
Activity Date: 2009-05-12 00:00:00
Activity Status Date: Not reported
Activity Group: Compliance Monitoring
Activity Type: Inspection/Evaluation
Activity Status: Not reported

Region Code: 09
Programmatic ID: AIR CAVCA0000611100015
Facility Registry ID: 110000481274
Air Operating Status Code: OPR
Default Air Classification Code: MAJ
Air Program: Title V Permits
Activity Date: 2009-05-27 00:00:00
Activity Status Date: Not reported
Activity Group: Compliance Monitoring
Activity Type: Inspection/Evaluation
Activity Status: Not reported

Region Code: 09
Programmatic ID: AIR CAVCA0000611100015
Facility Registry ID: 110000481274
Air Operating Status Code: OPR
Default Air Classification Code: MAJ
Air Program: Title V Permits
Activity Date: 2009-06-18 00:00:00
Activity Status Date: Not reported
Activity Group: Compliance Monitoring
Activity Type: Inspection/Evaluation
Activity Status: Not reported

Region Code: 09
Programmatic ID: AIR CAVCA0000611100015
Facility Registry ID: 110000481274
Air Operating Status Code: OPR
Default Air Classification Code: MAJ
Air Program: Title V Permits
Activity Date: 2009-06-25 00:00:00
Activity Status Date: Not reported
Activity Group: Compliance Monitoring
Activity Type: Inspection/Evaluation
Activity Status: Not reported

Region Code: 09
Programmatic ID: AIR CAVCA0000611100015
Facility Registry ID: 110000481274
Air Operating Status Code: OPR
Default Air Classification Code: MAJ
Air Program: Title V Permits
Activity Date: 2009-10-27 00:00:00
Activity Status Date: Not reported
Activity Group: Compliance Monitoring
Activity Type: Inspection/Evaluation
Activity Status: Not reported

Map ID
Direction
Distance
Elevation

MAP FINDINGS

Site

Database(s)

EDR ID Number
EPA ID Number

PROCTER & GAMBLE PAPER PRODUCTS (Continued)

1000181055

Region Code: 09
Programmatic ID: AIR CAVCA0000611100015
Facility Registry ID: 110000481274
Air Operating Status Code: OPR
Default Air Classification Code: MAJ
Air Program: Title V Permits
Activity Date: 2010-01-06 00:00:00
Activity Status Date: Not reported
Activity Group: Compliance Monitoring
Activity Type: Inspection/Evaluation
Activity Status: Not reported

Region Code: 09
Programmatic ID: AIR CAVCA0000611100015
Facility Registry ID: 110000481274
Air Operating Status Code: OPR
Default Air Classification Code: MAJ
Air Program: Title V Permits
Activity Date: 2010-03-01 00:00:00
Activity Status Date: Not reported
Activity Group: Compliance Monitoring
Activity Type: Inspection/Evaluation
Activity Status: Not reported

Region Code: 09
Programmatic ID: AIR CAVCA0000611100015
Facility Registry ID: 110000481274
Air Operating Status Code: OPR
Default Air Classification Code: MAJ
Air Program: Title V Permits
Activity Date: 2010-03-10 00:00:00
Activity Status Date: Not reported
Activity Group: Compliance Monitoring
Activity Type: Inspection/Evaluation
Activity Status: Not reported

Region Code: 09
Programmatic ID: AIR CAVCA0000611100015
Facility Registry ID: 110000481274
Air Operating Status Code: OPR
Default Air Classification Code: MAJ
Air Program: Title V Permits
Activity Date: 2010-03-25 00:00:00
Activity Status Date: Not reported
Activity Group: Compliance Monitoring
Activity Type: Inspection/Evaluation
Activity Status: Not reported

Region Code: 09
Programmatic ID: AIR CAVCA0000611100015
Facility Registry ID: 110000481274
Air Operating Status Code: OPR
Default Air Classification Code: MAJ
Air Program: Title V Permits
Activity Date: 2010-06-17 00:00:00
Activity Status Date: Not reported
Activity Group: Compliance Monitoring

Map ID
Direction
Distance
Elevation

MAP FINDINGS

Site

Database(s)

EDR ID Number
EPA ID Number

PROCTER & GAMBLE PAPER PRODUCTS (Continued)

1000181055

Activity Type: Inspection/Evaluation
Activity Status: Not reported

Region Code: 09
Programmatic ID: AIR CAVCA0000611100015
Facility Registry ID: 110000481274
Air Operating Status Code: OPR
Default Air Classification Code: MAJ
Air Program: Title V Permits
Activity Date: 2010-06-23 00:00:00
Activity Status Date: Not reported
Activity Group: Compliance Monitoring
Activity Type: Inspection/Evaluation
Activity Status: Not reported

Region Code: 09
Programmatic ID: AIR CAVCA0000611100015
Facility Registry ID: 110000481274
Air Operating Status Code: OPR
Default Air Classification Code: MAJ
Air Program: Title V Permits
Activity Date: 2010-06-30 00:00:00
Activity Status Date: Not reported
Activity Group: Compliance Monitoring
Activity Type: Inspection/Evaluation
Activity Status: Not reported

Region Code: 09
Programmatic ID: AIR CAVCA0000611100015
Facility Registry ID: 110000481274
Air Operating Status Code: OPR
Default Air Classification Code: MAJ
Air Program: Title V Permits
Activity Date: 2010-09-28 00:00:00
Activity Status Date: Not reported
Activity Group: Compliance Monitoring
Activity Type: Inspection/Evaluation
Activity Status: Not reported

Region Code: 09
Programmatic ID: AIR CAVCA0000611100015
Facility Registry ID: 110000481274
Air Operating Status Code: OPR
Default Air Classification Code: MAJ
Air Program: Title V Permits
Activity Date: 2010-09-29 00:00:00
Activity Status Date: Not reported
Activity Group: Compliance Monitoring
Activity Type: Inspection/Evaluation
Activity Status: Not reported

Region Code: 09
Programmatic ID: AIR CAVCA0000611100015
Facility Registry ID: 110000481274
Air Operating Status Code: OPR
Default Air Classification Code: MAJ
Air Program: Title V Permits

Map ID
Direction
Distance
Elevation

MAP FINDINGS

Site

Database(s)

EDR ID Number
EPA ID Number

PROCTER & GAMBLE PAPER PRODUCTS (Continued)

1000181055

Activity Date: 2010-12-15 00:00:00
Activity Status Date: Not reported
Activity Group: Compliance Monitoring
Activity Type: Inspection/Evaluation
Activity Status: Not reported

Region Code: 09
Programmatic ID: AIR CAVCA0000611100015
Facility Registry ID: 110000481274
Air Operating Status Code: OPR
Default Air Classification Code: MAJ
Air Program: Title V Permits
Activity Date: 2011-03-16 00:00:00
Activity Status Date: Not reported
Activity Group: Compliance Monitoring
Activity Type: Inspection/Evaluation
Activity Status: Not reported

Region Code: 09
Programmatic ID: AIR CAVCA0000611100015
Facility Registry ID: 110000481274
Air Operating Status Code: OPR
Default Air Classification Code: MAJ
Air Program: Title V Permits
Activity Date: 2011-03-23 00:00:00
Activity Status Date: Not reported
Activity Group: Compliance Monitoring
Activity Type: Inspection/Evaluation
Activity Status: Not reported

Region Code: 09
Programmatic ID: AIR CAVCA0000611100015
Facility Registry ID: 110000481274
Air Operating Status Code: OPR
Default Air Classification Code: MAJ
Air Program: Title V Permits
Activity Date: 2011-05-11 00:00:00
Activity Status Date: Not reported
Activity Group: Compliance Monitoring
Activity Type: Inspection/Evaluation
Activity Status: Not reported

Region Code: 09
Programmatic ID: AIR CAVCA0000611100015
Facility Registry ID: 110000481274
Air Operating Status Code: OPR
Default Air Classification Code: MAJ
Air Program: Title V Permits
Activity Date: 2011-06-09 00:00:00
Activity Status Date: Not reported
Activity Group: Compliance Monitoring
Activity Type: Inspection/Evaluation
Activity Status: Not reported

Region Code: 09
Programmatic ID: AIR CAVCA0000611100015
Facility Registry ID: 110000481274

Map ID
Direction
Distance
Elevation

MAP FINDINGS

Site

Database(s)

EDR ID Number
EPA ID Number

PROCTER & GAMBLE PAPER PRODUCTS (Continued)

1000181055

Air Operating Status Code: OPR
Default Air Classification Code: MAJ
Air Program: Title V Permits
Activity Date: 2011-06-15 00:00:00
Activity Status Date: Not reported
Activity Group: Compliance Monitoring
Activity Type: Inspection/Evaluation
Activity Status: Not reported

Region Code: 09
Programmatic ID: AIR CAVCA0000611100015
Facility Registry ID: 110000481274
Air Operating Status Code: OPR
Default Air Classification Code: MAJ
Air Program: Title V Permits
Activity Date: 2011-08-23 00:00:00
Activity Status Date: Not reported
Activity Group: Compliance Monitoring
Activity Type: Inspection/Evaluation
Activity Status: Not reported

Region Code: 09
Programmatic ID: AIR CAVCA0000611100015
Facility Registry ID: 110000481274
Air Operating Status Code: OPR
Default Air Classification Code: MAJ
Air Program: Title V Permits
Activity Date: 2011-09-29 00:00:00
Activity Status Date: Not reported
Activity Group: Compliance Monitoring
Activity Type: Inspection/Evaluation
Activity Status: Not reported

Region Code: 09
Programmatic ID: AIR CAVCA0000611100015
Facility Registry ID: 110000481274
Air Operating Status Code: OPR
Default Air Classification Code: MAJ
Air Program: Title V Permits
Activity Date: 2011-11-28 00:00:00
Activity Status Date: Not reported
Activity Group: Compliance Monitoring
Activity Type: Inspection/Evaluation
Activity Status: Not reported

Region Code: 09
Programmatic ID: AIR CAVCA0000611100015
Facility Registry ID: 110000481274
Air Operating Status Code: OPR
Default Air Classification Code: MAJ
Air Program: Title V Permits
Activity Date: 2011-12-05 00:00:00
Activity Status Date: Not reported
Activity Group: Compliance Monitoring
Activity Type: Inspection/Evaluation
Activity Status: Not reported

Map ID
Direction
Distance
Elevation

MAP FINDINGS

Site

Database(s)

EDR ID Number
EPA ID Number

PROCTER & GAMBLE PAPER PRODUCTS (Continued)

1000181055

Region Code: 09
Programmatic ID: AIR CAVCA0000611100015
Facility Registry ID: 110000481274
Air Operating Status Code: OPR
Default Air Classification Code: MAJ
Air Program: Title V Permits
Activity Date: 2012-03-08 00:00:00
Activity Status Date: Not reported
Activity Group: Compliance Monitoring
Activity Type: Inspection/Evaluation
Activity Status: Not reported

Region Code: 09
Programmatic ID: AIR CAVCA0000611100015
Facility Registry ID: 110000481274
Air Operating Status Code: OPR
Default Air Classification Code: MAJ
Air Program: Title V Permits
Activity Date: 2012-03-15 00:00:00
Activity Status Date: Not reported
Activity Group: Compliance Monitoring
Activity Type: Inspection/Evaluation
Activity Status: Not reported

Region Code: 09
Programmatic ID: AIR CAVCA0000611100015
Facility Registry ID: 110000481274
Air Operating Status Code: OPR
Default Air Classification Code: MAJ
Air Program: Title V Permits
Activity Date: 2012-03-21 00:00:00
Activity Status Date: Not reported
Activity Group: Compliance Monitoring
Activity Type: Inspection/Evaluation
Activity Status: Not reported

Region Code: 09
Programmatic ID: AIR CAVCA0000611100015
Facility Registry ID: 110000481274
Air Operating Status Code: OPR
Default Air Classification Code: MAJ
Air Program: Title V Permits
Activity Date: 2012-05-17 00:00:00
Activity Status Date: Not reported
Activity Group: Compliance Monitoring
Activity Type: Inspection/Evaluation
Activity Status: Not reported

Region Code: 09
Programmatic ID: AIR CAVCA0000611100015
Facility Registry ID: 110000481274
Air Operating Status Code: OPR
Default Air Classification Code: MAJ
Air Program: Title V Permits
Activity Date: 2012-07-10 00:00:00
Activity Status Date: Not reported
Activity Group: Compliance Monitoring

Map ID
Direction
Distance
Elevation

MAP FINDINGS

Site

Database(s)

EDR ID Number
EPA ID Number

PROCTER & GAMBLE PAPER PRODUCTS (Continued)

1000181055

Activity Type: Inspection/Evaluation
Activity Status: Not reported

Region Code: 09
Programmatic ID: AIR CAVCA0000611100015
Facility Registry ID: 110000481274
Air Operating Status Code: OPR
Default Air Classification Code: MAJ
Air Program: Title V Permits
Activity Date: 2012-09-03 00:00:00
Activity Status Date: Not reported
Activity Group: Compliance Monitoring
Activity Type: Inspection/Evaluation
Activity Status: Not reported

Region Code: 09
Programmatic ID: AIR CAVCA0000611100015
Facility Registry ID: 110000481274
Air Operating Status Code: OPR
Default Air Classification Code: MAJ
Air Program: Title V Permits
Activity Date: 2012-09-07 00:00:00
Activity Status Date: Not reported
Activity Group: Compliance Monitoring
Activity Type: Inspection/Evaluation
Activity Status: Not reported

Region Code: 09
Programmatic ID: AIR CAVCA0000611100015
Facility Registry ID: 110000481274
Air Operating Status Code: OPR
Default Air Classification Code: MAJ
Air Program: Title V Permits
Activity Date: 2012-09-20 00:00:00
Activity Status Date: Not reported
Activity Group: Compliance Monitoring
Activity Type: Inspection/Evaluation
Activity Status: Not reported

Region Code: 09
Programmatic ID: AIR CAVCA0000611100015
Facility Registry ID: 110000481274
Air Operating Status Code: OPR
Default Air Classification Code: MAJ
Air Program: Title V Permits
Activity Date: 2012-11-13 00:00:00
Activity Status Date: Not reported
Activity Group: Compliance Monitoring
Activity Type: Inspection/Evaluation
Activity Status: Not reported

Region Code: 09
Programmatic ID: AIR CAVCA0000611100015
Facility Registry ID: 110000481274
Air Operating Status Code: OPR
Default Air Classification Code: MAJ
Air Program: Title V Permits

Map ID
Direction
Distance
Elevation

MAP FINDINGS

Site

Database(s)

EDR ID Number
EPA ID Number

PROCTER & GAMBLE PAPER PRODUCTS (Continued)

1000181055

Activity Date: 2013-03-28 00:00:00
Activity Status Date: Not reported
Activity Group: Compliance Monitoring
Activity Type: Inspection/Evaluation
Activity Status: Not reported

Region Code: 09
Programmatic ID: AIR CAVCA0000611100015
Facility Registry ID: 110000481274
Air Operating Status Code: OPR
Default Air Classification Code: MAJ
Air Program: Title V Permits
Activity Date: 2013-05-15 00:00:00
Activity Status Date: Not reported
Activity Group: Compliance Monitoring
Activity Type: Inspection/Evaluation
Activity Status: Not reported

Region Code: 09
Programmatic ID: AIR CAVCA0000611100015
Facility Registry ID: 110000481274
Air Operating Status Code: OPR
Default Air Classification Code: MAJ
Air Program: Title V Permits
Activity Date: 2013-05-19 00:00:00
Activity Status Date: Not reported
Activity Group: Compliance Monitoring
Activity Type: Inspection/Evaluation
Activity Status: Not reported

Region Code: 09
Programmatic ID: AIR CAVCA0000611100015
Facility Registry ID: 110000481274
Air Operating Status Code: OPR
Default Air Classification Code: MAJ
Air Program: Title V Permits
Activity Date: 2013-05-22 00:00:00
Activity Status Date: Not reported
Activity Group: Compliance Monitoring
Activity Type: Inspection/Evaluation
Activity Status: Not reported

Region Code: 09
Programmatic ID: AIR CAVCA0000611100015
Facility Registry ID: 110000481274
Air Operating Status Code: OPR
Default Air Classification Code: MAJ
Air Program: Title V Permits
Activity Date: 2013-06-17 00:00:00
Activity Status Date: Not reported
Activity Group: Compliance Monitoring
Activity Type: Inspection/Evaluation
Activity Status: Not reported

Region Code: 09
Programmatic ID: AIR CAVCA0000611100015
Facility Registry ID: 110000481274

Map ID
Direction
Distance
Elevation

MAP FINDINGS

Site

Database(s)

EDR ID Number
EPA ID Number

PROCTER & GAMBLE PAPER PRODUCTS (Continued)

1000181055

Air Operating Status Code: OPR
Default Air Classification Code: MAJ
Air Program: Title V Permits
Activity Date: 2013-09-19 00:00:00
Activity Status Date: Not reported
Activity Group: Compliance Monitoring
Activity Type: Inspection/Evaluation
Activity Status: Not reported

Region Code: 09
Programmatic ID: AIR CAVCA0000611100015
Facility Registry ID: 110000481274
Air Operating Status Code: OPR
Default Air Classification Code: MAJ
Air Program: Title V Permits
Activity Date: 2014-04-24 00:00:00
Activity Status Date: Not reported
Activity Group: Compliance Monitoring
Activity Type: Inspection/Evaluation
Activity Status: Not reported

Region Code: 09
Programmatic ID: AIR CAVCA0000611100015
Facility Registry ID: 110000481274
Air Operating Status Code: OPR
Default Air Classification Code: MAJ
Air Program: Title V Permits
Activity Date: 2014-05-06 00:00:00
Activity Status Date: Not reported
Activity Group: Compliance Monitoring
Activity Type: Inspection/Evaluation
Activity Status: Not reported

Region Code: 09
Programmatic ID: AIR CAVCA0000611100015
Facility Registry ID: 110000481274
Air Operating Status Code: OPR
Default Air Classification Code: MAJ
Air Program: Title V Permits
Activity Date: 2014-05-12 00:00:00
Activity Status Date: Not reported
Activity Group: Compliance Monitoring
Activity Type: Inspection/Evaluation
Activity Status: Not reported

Region Code: 09
Programmatic ID: AIR CAVCA0000611100015
Facility Registry ID: 110000481274
Air Operating Status Code: OPR
Default Air Classification Code: MAJ
Air Program: Title V Permits
Activity Date: 2014-05-13 00:00:00
Activity Status Date: Not reported
Activity Group: Compliance Monitoring
Activity Type: Inspection/Evaluation
Activity Status: Not reported

Map ID
Direction
Distance
Elevation

MAP FINDINGS

Site

Database(s)

EDR ID Number
EPA ID Number

PROCTER & GAMBLE PAPER PRODUCTS (Continued)

1000181055

Region Code: 09
Programmatic ID: AIR CAVCA0000611100015
Facility Registry ID: 110000481274
Air Operating Status Code: OPR
Default Air Classification Code: MAJ
Air Program: Title V Permits
Activity Date: 2014-07-02 00:00:00
Activity Status Date: Not reported
Activity Group: Compliance Monitoring
Activity Type: Inspection/Evaluation
Activity Status: Not reported

Region Code: 09
Programmatic ID: AIR CAVCA0000611100015
Facility Registry ID: 110000481274
Air Operating Status Code: OPR
Default Air Classification Code: MAJ
Air Program: Title V Permits
Activity Date: 2015-02-13 00:00:00
Activity Status Date: Not reported
Activity Group: Compliance Monitoring
Activity Type: Inspection/Evaluation
Activity Status: Not reported

Region Code: 09
Programmatic ID: AIR CAVCA0000611100015
Facility Registry ID: 110000481274
Air Operating Status Code: OPR
Default Air Classification Code: MAJ
Air Program: Title V Permits
Activity Date: 2015-03-11 00:00:00
Activity Status Date: Not reported
Activity Group: Compliance Monitoring
Activity Type: Inspection/Evaluation
Activity Status: Not reported

Region Code: 09
Programmatic ID: AIR CAVCA0000611100015
Facility Registry ID: 110000481274
Air Operating Status Code: OPR
Default Air Classification Code: MAJ
Air Program: Title V Permits
Activity Date: 2016-03-30 00:00:00
Activity Status Date: Not reported
Activity Group: Compliance Monitoring
Activity Type: Inspection/Evaluation
Activity Status: Not reported

Region Code: 09
Programmatic ID: AIR CAVCA0000611100015
Facility Registry ID: 110000481274
Air Operating Status Code: OPR
Default Air Classification Code: MAJ
Air Program: Title V Permits
Activity Date: 2016-05-18 00:00:00
Activity Status Date: Not reported
Activity Group: Compliance Monitoring

Map ID
Direction
Distance
Elevation

MAP FINDINGS

Site

Database(s)

EDR ID Number
EPA ID Number

PROCTER & GAMBLE PAPER PRODUCTS (Continued)

1000181055

Activity Type:	Inspection/Evaluation
Activity Status:	Not reported
Region Code:	09
Programmatic ID:	AIR CAVCA0000611100015
Facility Registry ID:	110000481274
Air Operating Status Code:	OPR
Default Air Classification Code:	MAJ
Air Program:	Title V Permits
Activity Date:	1992-09-02 00:00:00
Activity Status Date:	1992-09-02 00:00:00
Activity Group:	Enforcement Action
Activity Type:	Administrative - Formal
Activity Status:	Final Order Issued
Region Code:	09
Programmatic ID:	AIR CAVCA0000611100015
Facility Registry ID:	110000481274
Air Operating Status Code:	OPR
Default Air Classification Code:	MAJ
Air Program:	Title V Permits
Activity Date:	1992-11-19 00:00:00
Activity Status Date:	1992-11-19 00:00:00
Activity Group:	Enforcement Action
Activity Type:	Administrative - Formal
Activity Status:	Final Order Issued
Region Code:	09
Programmatic ID:	AIR CAVCA0000611100015
Facility Registry ID:	110000481274
Air Operating Status Code:	OPR
Default Air Classification Code:	MAJ
Air Program:	Title V Permits
Activity Date:	1993-06-21 00:00:00
Activity Status Date:	1993-06-21 00:00:00
Activity Group:	Enforcement Action
Activity Type:	Administrative - Formal
Activity Status:	Final Order Issued
Region Code:	09
Programmatic ID:	AIR CAVCA0000611100015
Facility Registry ID:	110000481274
Air Operating Status Code:	OPR
Default Air Classification Code:	MAJ
Air Program:	Title V Permits
Activity Date:	2004-07-19 00:00:00
Activity Status Date:	2004-07-19 00:00:00
Activity Group:	Enforcement Action
Activity Type:	Administrative - Formal
Activity Status:	Final Order Issued
Region Code:	09
Programmatic ID:	AIR CAVCA0000611100015
Facility Registry ID:	110000481274
Air Operating Status Code:	OPR
Default Air Classification Code:	MAJ
Air Program:	Title V Permits

Map ID
Direction
Distance
Elevation

MAP FINDINGS

Site

Database(s)

EDR ID Number
EPA ID Number

PROCTER & GAMBLE PAPER PRODUCTS (Continued)

1000181055

Activity Date: 2005-10-04 00:00:00
Activity Status Date: 2005-10-04 00:00:00
Activity Group: Enforcement Action
Activity Type: Administrative - Formal
Activity Status: Final Order Issued

Region Code: 09
Programmatic ID: AIR CAVCA0000611100015
Facility Registry ID: 110000481274
Air Operating Status Code: OPR
Default Air Classification Code: MAJ
Air Program: Title V Permits
Activity Date: 2010-07-21 00:00:00
Activity Status Date: 2010-07-21 00:00:00
Activity Group: Enforcement Action
Activity Type: Administrative - Formal
Activity Status: Final Order Issued

Region Code: 09
Programmatic ID: AIR CAVCA0000611100015
Facility Registry ID: 110000481274
Air Operating Status Code: OPR
Default Air Classification Code: MAJ
Air Program: Title V Permits
Activity Date: 2013-06-06 00:00:00
Activity Status Date: 2013-06-06 00:00:00
Activity Group: Enforcement Action
Activity Type: Administrative - Formal
Activity Status: Final Order Issued

Region Code: 09
Programmatic ID: AIR CAVCA0000611100015
Facility Registry ID: 110000481274
Air Operating Status Code: OPR
Default Air Classification Code: MAJ
Air Program: Title V Permits
Activity Date: 2014-05-14 00:00:00
Activity Status Date: 2014-05-14 00:00:00
Activity Group: Enforcement Action
Activity Type: Administrative - Formal
Activity Status: Final Order Issued

Region Code: 09
Programmatic ID: AIR CAVCA0000611100015
Facility Registry ID: 110000481274
Air Operating Status Code: OPR
Default Air Classification Code: MAJ
Air Program: Title V Permits
Activity Date: 1992-08-12 00:00:00
Activity Status Date: 1992-08-12 00:00:00
Activity Group: Enforcement Action
Activity Type: Administrative - Informal
Activity Status: Achieved

Region Code: 09
Programmatic ID: AIR CAVCA0000611100015
Facility Registry ID: 110000481274

Map ID
Direction
Distance
Elevation

MAP FINDINGS

Site

Database(s)

EDR ID Number
EPA ID Number

PROCTER & GAMBLE PAPER PRODUCTS (Continued)

1000181055

Air Operating Status Code: OPR
Default Air Classification Code: MAJ
Air Program: Title V Permits
Activity Date: 1992-11-11 00:00:00
Activity Status Date: 1992-11-11 00:00:00
Activity Group: Enforcement Action
Activity Type: Administrative - Informal
Activity Status: Achieved

Region Code: 09
Programmatic ID: AIR CAVCA0000611100015
Facility Registry ID: 110000481274
Air Operating Status Code: OPR
Default Air Classification Code: MAJ
Air Program: Title V Permits
Activity Date: 1993-06-10 00:00:00
Activity Status Date: 1993-06-10 00:00:00
Activity Group: Enforcement Action
Activity Type: Administrative - Informal
Activity Status: Achieved

Region Code: 09
Programmatic ID: AIR CAVCA0000611100015
Facility Registry ID: 110000481274
Air Operating Status Code: OPR
Default Air Classification Code: MAJ
Air Program: Title V Permits
Activity Date: 2004-04-30 00:00:00
Activity Status Date: 2004-04-30 00:00:00
Activity Group: Enforcement Action
Activity Type: Administrative - Informal
Activity Status: Achieved

Region Code: 09
Programmatic ID: AIR CAVCA0000611100015
Facility Registry ID: 110000481274
Air Operating Status Code: OPR
Default Air Classification Code: MAJ
Air Program: Title V Permits
Activity Date: 2005-05-23 00:00:00
Activity Status Date: 2005-05-23 00:00:00
Activity Group: Enforcement Action
Activity Type: Administrative - Informal
Activity Status: Achieved

Region Code: 09
Programmatic ID: AIR CAVCA0000611100015
Facility Registry ID: 110000481274
Air Operating Status Code: OPR
Default Air Classification Code: MAJ
Air Program: Title V Permits
Activity Date: 2010-07-13 00:00:00
Activity Status Date: 2010-07-13 00:00:00
Activity Group: Enforcement Action
Activity Type: Administrative - Informal
Activity Status: Achieved

Map ID
Direction
Distance
Elevation

MAP FINDINGS

Site

Database(s)

EDR ID Number
EPA ID Number

PROCTER & GAMBLE PAPER PRODUCTS (Continued)

1000181055

Region Code: 09
Programmatic ID: AIR CAVCA0000611100015
Facility Registry ID: 110000481274
Air Operating Status Code: OPR
Default Air Classification Code: MAJ
Air Program: Title V Permits
Activity Date: 2013-05-15 00:00:00
Activity Status Date: 2013-05-15 00:00:00
Activity Group: Enforcement Action
Activity Type: Administrative - Informal
Activity Status: Achieved

Region Code: 09
Programmatic ID: AIR CAVCA0000611100015
Facility Registry ID: 110000481274
Air Operating Status Code: OPR
Default Air Classification Code: MAJ
Air Program: Title V Permits
Activity Date: 2014-05-06 00:00:00
Activity Status Date: 2014-05-06 00:00:00
Activity Group: Enforcement Action
Activity Type: Administrative - Informal
Activity Status: Achieved

FINDS:

Registry ID: 110000481274

[Click Here for FRS Facility Detail Report:](#)

Environmental Interest/Information System:

AFS (Aerometric Information Retrieval System (AIRS) Facility Subsystem) replaces the former Compliance Data System (CDS), the National Emission Data System (NEDS), and the Storage and Retrieval of Aerometric Data (SAROAD). AIRS is the national repository for information concerning airborne pollution in the United States. AFS is used to track emissions and compliance data from industrial plants. AFS data are utilized by states to prepare State Implementation Plans to comply with regulatory programs and by EPA as an input for the estimation of total national emissions. AFS is undergoing a major redesign to support facility operating permits required under Title V of the Clean Air Act.

AIR PROGRAM

California Hazardous Waste Tracking System - Datamart (HWTS-DATAMART) provides California with information on hazardous waste shipments for generators, transporters, and treatment, storage, and disposal facilities.

US EPA TRIS (Toxics Release Inventory System) contains information from facilities on the amounts of over 300 listed toxic chemicals that these facilities release directly to air, water, land, or that are transported off-site.

US Emissions & Generation Resource Database (EGRID) contains data on emissions and resource mix for virtually every power plant and company that generates electricity in the United States.

RCRAInfo is a national information system that supports the Resource Conservation and Recovery Act (RCRA) program through the tracking of events and activities related to facilities that generate, transport,

Map ID
Direction
Distance
Elevation

MAP FINDINGS

Site

Database(s)

EDR ID Number
EPA ID Number

PROCTER & GAMBLE PAPER PRODUCTS (Continued)

1000181055

and treat, store, or dispose of hazardous waste. RCRAInfo allows RCRA program staff to track the notification, permit, compliance, and corrective action activities required under RCRA.

OSHA ESTABLISHMENT

HAZARDOUS AIR POLLUTANT MAJOR

US National Pollutant Discharge Elimination System (NPDES) module of the Compliance Information System (ICIS) tracks surface water permits issued under the Clean Water Act. Under NPDES, all facilities that discharge pollutants from any point source into waters of the United States are required to obtain a permit. The permit will likely contain limits on what can be discharged, impose monitoring and reporting requirements, and include other provisions to ensure that the discharge does not adversely affect water quality.

STATE MASTER

ELECTRIC GENERATOR

AIR MAJOR

HAZARDOUS WASTE BIENNIAL REPORTER

US EPA RACT/BACT/LAER Clearinghouse (RBLC) database contains case-specific information on the "Best Available" air pollution technologies that have been required to reduce the emission of air pollutants from stationary sources (e.g., power plants, steel mills, chemical plants, etc.). RACT, or Reasonably Available Control Technology, is required on existing sources in areas that are not meeting national ambient air quality standards. BACT, or Best Available Control Technology, is required on major new or modified sources in clean areas. LAER, or Lowest Achievable Emission Rate, is required on major new or modified sources in non-attainment areas.

GREENHOUSE GAS REPORTER

Registry ID: 110055870062

[Click Here for FRS Facility Detail Report:](#)

Environmental Interest/Information System:

STATE MASTER

[Click this hyperlink](#) while viewing on your computer to access additional FINDS: detail in the EDR Site Report.

ECHO:

Envid: 1000181055
Registry ID: 110000481274
DFR URL: <http://echo.epa.gov/detailed-facility-report?fid=110000481274>
Name: THE PROCTER & GAMBLE PAPER PRODUCT CO
Address: 800 N RICE AVE
City,State,Zip: OXNARD, CA 93030

EMI:

Name: PROCTOR & GAMBLE PAPER PRODUCT
Address: 800 N RICE AV
City,State,Zip: OXNARD, CA 930330000
Year: 1987
County Code: 56
Air Basin: SCC
Facility ID: 215
Air District Name: VEN
SIC Code: 2033
Air District Name: VENTURA COUNTY APCD
Community Health Air Pollution Info System: Not reported

Map ID
Direction
Distance
Elevation

MAP FINDINGS

Site

Database(s)

EDR ID Number
EPA ID Number

PROCTER & GAMBLE PAPER PRODUCTS (Continued)

1000181055

Consolidated Emission Reporting Rule: Not reported
Total Organic Hydrocarbon Gases Tons/Yr: 0
Reactive Organic Gases Tons/Yr: 0
Carbon Monoxide Emissions Tons/Yr: 1
NOX - Oxides of Nitrogen Tons/Yr: 1
SOX - Oxides of Sulphur Tons/Yr: 0
Particulate Matter Tons/Yr: 0
Part. Matter 10 Micrometers and Smllr Tons/Yr:0

Name: PROCTER & GAMBLE PAPER PROD.
Address: 800 NORTH RICE AVENUE
City,State,Zip: OXNARD, CA 930330000
Year: 1987
County Code: 56
Air Basin: SCC
Facility ID: 15
Air District Name: VEN
SIC Code: 2676
Air District Name: VENTURA COUNTY APCD
Community Health Air Pollution Info System: Not reported
Consolidated Emission Reporting Rule: Not reported
Total Organic Hydrocarbon Gases Tons/Yr: 37
Reactive Organic Gases Tons/Yr: 5
Carbon Monoxide Emissions Tons/Yr: 80
NOX - Oxides of Nitrogen Tons/Yr: 255
SOX - Oxides of Sulphur Tons/Yr: 1
Particulate Matter Tons/Yr: 81
Part. Matter 10 Micrometers and Smllr Tons/Yr:60

Name: PROCTER & GAMBLE PAPER PROD.
Address: 800 NORTH RICE AVENUE
City,State,Zip: OXNARD, CA 930330000
Year: 1990
County Code: 56
Air Basin: SCC
Facility ID: 15
Air District Name: VEN
SIC Code: 2676
Air District Name: VENTURA COUNTY APCD
Community Health Air Pollution Info System: Not reported
Consolidated Emission Reporting Rule: Not reported
Total Organic Hydrocarbon Gases Tons/Yr: 75
Reactive Organic Gases Tons/Yr: 43
Carbon Monoxide Emissions Tons/Yr: 80
NOX - Oxides of Nitrogen Tons/Yr: 212
SOX - Oxides of Sulphur Tons/Yr: 1
Particulate Matter Tons/Yr: 105
Part. Matter 10 Micrometers and Smllr Tons/Yr:76

Name: PROCTOR & GAMBLE PAPER PRODUCT
Address: 800 N RICE AV
City,State,Zip: OXNARD, CA 930330000
Year: 1990
County Code: 56
Air Basin: SCC
Facility ID: 215
Air District Name: VEN

Map ID
Direction
Distance
Elevation

MAP FINDINGS

Site

Database(s)

EDR ID Number
EPA ID Number

PROCTER & GAMBLE PAPER PRODUCTS (Continued)

1000181055

SIC Code: 2033
Air District Name: VENTURA COUNTY APCD
Community Health Air Pollution Info System: Not reported
Consolidated Emission Reporting Rule: Not reported
Total Organic Hydrocarbon Gases Tons/Yr: 0
Reactive Organic Gases Tons/Yr: 0
Carbon Monoxide Emissions Tons/Yr: 1
NOX - Oxides of Nitrogen Tons/Yr: 1
SOX - Oxides of Sulphur Tons/Yr: 0
Particulate Matter Tons/Yr: 0
Part. Matter 10 Micrometers and Smllr Tons/Yr:0

Name: PROCTER & GAMBLE PAPER PROD.
Address: 800 NORTH RICE AVENUE
City,State,Zip: OXNARD, CA 930330000
Year: 1995
County Code: 56
Air Basin: SCC
Facility ID: 15
Air District Name: VEN
SIC Code: 2676
Air District Name: VENTURA COUNTY APCD
Community Health Air Pollution Info System: Not reported
Consolidated Emission Reporting Rule: Not reported
Total Organic Hydrocarbon Gases Tons/Yr: 93
Reactive Organic Gases Tons/Yr: 59
Carbon Monoxide Emissions Tons/Yr: 178
NOX - Oxides of Nitrogen Tons/Yr: 319
SOX - Oxides of Sulphur Tons/Yr: 2
Particulate Matter Tons/Yr: 151
Part. Matter 10 Micrometers and Smllr Tons/Yr:111

Name: PROCTER & GAMBLE PAPER PROD.
Address: 800 NORTH RICE AVENUE
City,State,Zip: OXNARD, CA 930330000
Year: 1996
County Code: 56
Air Basin: SCC
Facility ID: 15
Air District Name: VEN
SIC Code: 2676
Air District Name: VENTURA COUNTY APCD
Community Health Air Pollution Info System: Not reported
Consolidated Emission Reporting Rule: Not reported
Total Organic Hydrocarbon Gases Tons/Yr: 87
Reactive Organic Gases Tons/Yr: 52
Carbon Monoxide Emissions Tons/Yr: 277
NOX - Oxides of Nitrogen Tons/Yr: 178
SOX - Oxides of Sulphur Tons/Yr: 2
Particulate Matter Tons/Yr: 60
Part. Matter 10 Micrometers and Smllr Tons/Yr:47

Name: PROCTER & GAMBLE PAPER PROD.
Address: 800 NORTH RICE AVENUE
City,State,Zip: OXNARD, CA 930330000
Year: 1997
County Code: 56

Map ID
Direction
Distance
Elevation

MAP FINDINGS

Site

Database(s)

EDR ID Number
EPA ID Number

PROCTER & GAMBLE PAPER PRODUCTS (Continued)

1000181055

Air Basin: SCC
Facility ID: 15
Air District Name: VEN
SIC Code: 2676
Air District Name: VENTURA COUNTY APCD
Community Health Air Pollution Info System: Not reported
Consolidated Emission Reporting Rule: Not reported
Total Organic Hydrocarbon Gases Tons/Yr: 224
Reactive Organic Gases Tons/Yr: 58
Carbon Monoxide Emissions Tons/Yr: 185
NOX - Oxides of Nitrogen Tons/Yr: 153
SOX - Oxides of Sulphur Tons/Yr: 2
Particulate Matter Tons/Yr: 60
Part. Matter 10 Micrometers and Smllr Tons/Yr:47

Name: PROCTER & GAMBLE PAPER PROD.
Address: 800 NORTH RICE AVENUE
City,State,Zip: OXNARD, CA 930330000
Year: 1998
County Code: 56
Air Basin: SCC
Facility ID: 15
Air District Name: VEN
SIC Code: 2676
Air District Name: VENTURA COUNTY APCD
Community Health Air Pollution Info System: Not reported
Consolidated Emission Reporting Rule: Not reported
Total Organic Hydrocarbon Gases Tons/Yr: 250
Reactive Organic Gases Tons/Yr: 78
Carbon Monoxide Emissions Tons/Yr: 128
NOX - Oxides of Nitrogen Tons/Yr: 151
SOX - Oxides of Sulphur Tons/Yr: 2
Particulate Matter Tons/Yr: 38
Part. Matter 10 Micrometers and Smllr Tons/Yr:32

Name: PROCTER & GAMBLE PAPER PROD.
Address: 800 NORTH RICE AVENUE
City,State,Zip: OXNARD, CA 930330000
Year: 1999
County Code: 56
Air Basin: SCC
Facility ID: 15
Air District Name: VEN
SIC Code: 2676
Air District Name: VENTURA COUNTY APCD
Community Health Air Pollution Info System: Not reported
Consolidated Emission Reporting Rule: Not reported
Total Organic Hydrocarbon Gases Tons/Yr: 252
Reactive Organic Gases Tons/Yr: 78
Carbon Monoxide Emissions Tons/Yr: 114
NOX - Oxides of Nitrogen Tons/Yr: 168
SOX - Oxides of Sulphur Tons/Yr: 2
Particulate Matter Tons/Yr: 39
Part. Matter 10 Micrometers and Smllr Tons/Yr:33

Name: PROCTER & GAMBLE PAPER PROD.
Address: 800 NORTH RICE AVENUE

Map ID
Direction
Distance
Elevation

MAP FINDINGS

Site

Database(s)

EDR ID Number
EPA ID Number

PROCTER & GAMBLE PAPER PRODUCTS (Continued)

1000181055

City,State,Zip: OXNARD, CA 930330000
Year: 2000
County Code: 56
Air Basin: SCC
Facility ID: 15
Air District Name: VEN
SIC Code: 2676
Air District Name: VENTURA COUNTY APCD
Community Health Air Pollution Info System: Not reported
Consolidated Emission Reporting Rule: Not reported
Total Organic Hydrocarbon Gases Tons/Yr: 235
Reactive Organic Gases Tons/Yr: 77
Carbon Monoxide Emissions Tons/Yr: 106
NOX - Oxides of Nitrogen Tons/Yr: 150
SOX - Oxides of Sulphur Tons/Yr: 2
Particulate Matter Tons/Yr: 38
Part. Matter 10 Micrometers and Smllr Tons/Yr:32

Name: PROCTER & GAMBLE PAPER PROD.
Address: 800 NORTH RICE AVENUE
City,State,Zip: OXNARD, CA 930330000
Year: 2001
County Code: 56
Air Basin: SCC
Facility ID: 15
Air District Name: VEN
SIC Code: 2676
Air District Name: VENTURA COUNTY APCD
Community Health Air Pollution Info System: Y
Consolidated Emission Reporting Rule: B
Total Organic Hydrocarbon Gases Tons/Yr: 183
Reactive Organic Gases Tons/Yr: 55
Carbon Monoxide Emissions Tons/Yr: 122
NOX - Oxides of Nitrogen Tons/Yr: 152
SOX - Oxides of Sulphur Tons/Yr: 2
Particulate Matter Tons/Yr: 36
Part. Matter 10 Micrometers and Smllr Tons/Yr:30

Name: PROCTER & GAMBLE PAPER PROD.
Address: 800 NORTH RICE AVENUE
City,State,Zip: OXNARD, CA 930330000
Year: 2002
County Code: 56
Air Basin: SCC
Facility ID: 15
Air District Name: VEN
SIC Code: 2676
Air District Name: VENTURA COUNTY APCD
Community Health Air Pollution Info System: Y
Consolidated Emission Reporting Rule: Not reported
Total Organic Hydrocarbon Gases Tons/Yr: 185
Reactive Organic Gases Tons/Yr: 53
Carbon Monoxide Emissions Tons/Yr: 123
NOX - Oxides of Nitrogen Tons/Yr: 146
SOX - Oxides of Sulphur Tons/Yr: 2
Particulate Matter Tons/Yr: 35
Part. Matter 10 Micrometers and Smllr Tons/Yr:30

Map ID
Direction
Distance
Elevation

MAP FINDINGS

Site

Database(s)

EDR ID Number
EPA ID Number

PROCTER & GAMBLE PAPER PRODUCTS (Continued)

1000181055

Name: PROCTER & GAMBLE PAPER PROD.
Address: 800 NORTH RICE AVENUE
City,State,Zip: OXNARD, CA 930330000
Year: 2003
County Code: 56
Air Basin: SCC
Facility ID: 15
Air District Name: VEN
SIC Code: 2676
Air District Name: VENTURA COUNTY APCD
Community Health Air Pollution Info System: Y
Consolidated Emission Reporting Rule: Not reported
Total Organic Hydrocarbon Gases Tons/Yr: 179
Reactive Organic Gases Tons/Yr: 58
Carbon Monoxide Emissions Tons/Yr: 158
NOX - Oxides of Nitrogen Tons/Yr: 133
SOX - Oxides of Sulphur Tons/Yr: 2
Particulate Matter Tons/Yr: 34
Part. Matter 10 Micrometers and Smlr Tons/Yr:29

Name: PROCTER & GAMBLE PAPER PROD.
Address: 800 NORTH RICE AVENUE
City,State,Zip: OXNARD, CA 930330000
Year: 2004
County Code: 56
Air Basin: SCC
Facility ID: 15
Air District Name: VEN
SIC Code: 2676
Air District Name: VENTURA COUNTY APCD
Community Health Air Pollution Info System: Y
Consolidated Emission Reporting Rule: Not reported
Total Organic Hydrocarbon Gases Tons/Yr: 137.383
Reactive Organic Gases Tons/Yr: 46.08
Carbon Monoxide Emissions Tons/Yr: 173.235
NOX - Oxides of Nitrogen Tons/Yr: 86.725
SOX - Oxides of Sulphur Tons/Yr: 1.514
Particulate Matter Tons/Yr: 33.17
Part. Matter 10 Micrometers and Smlr Tons/Yr:28.15

Name: PROCTER & GAMBLE PAPER PROD.
Address: 800 NORTH RICE AVENUE
City,State,Zip: OXNARD, CA 930330000
Year: 2005
County Code: 56
Air Basin: SCC
Facility ID: 15
Air District Name: VEN
SIC Code: 2676
Air District Name: VENTURA COUNTY APCD
Community Health Air Pollution Info System: Y
Consolidated Emission Reporting Rule: Not reported
Total Organic Hydrocarbon Gases Tons/Yr: 171.929
Reactive Organic Gases Tons/Yr: 59.7330397
Carbon Monoxide Emissions Tons/Yr: 102.105
NOX - Oxides of Nitrogen Tons/Yr: 89.23
SOX - Oxides of Sulphur Tons/Yr: 1.513

Map ID
Direction
Distance
Elevation

MAP FINDINGS

Site

Database(s)

EDR ID Number
EPA ID Number

PROCTER & GAMBLE PAPER PRODUCTS (Continued)

1000181055

Particulate Matter Tons/Yr: 32.161
Part. Matter 10 Micrometers and Smllr Tons/Yr:27.124608

Name: PROCTER & GAMBLE PAPER PROD.
Address: 800 NORTH RICE AVENUE
City,State,Zip: OXNARD, CA 930330000
Year: 2006
County Code: 56
Air Basin: SCC
Facility ID: 15
Air District Name: VEN
SIC Code: 2676
Air District Name: VENTURA COUNTY APCD
Community Health Air Pollution Info System: Y
Consolidated Emission Reporting Rule: Not reported
Total Organic Hydrocarbon Gases Tons/Yr: 148.674943
Reactive Organic Gases Tons/Yr: 47.598834294
Carbon Monoxide Emissions Tons/Yr: 41.98888
NOX - Oxides of Nitrogen Tons/Yr: 72.17863
SOX - Oxides of Sulphur Tons/Yr: 1.46058
Particulate Matter Tons/Yr: 28.936085
Part. Matter 10 Micrometers and Smllr Tons/Yr:25.76558434

Name: PROCTER & GAMBLE PAPER PROD.
Address: 800 NORTH RICE AVENUE
City,State,Zip: OXNARD, CA 93234
Year: 2007
County Code: 56
Air Basin: SCC
Facility ID: 15
Air District Name: VEN
SIC Code: 2676
Air District Name: VENTURA COUNTY APCD
Community Health Air Pollution Info System: Y
Consolidated Emission Reporting Rule: Not reported
Total Organic Hydrocarbon Gases Tons/Yr: 136.8816758
Reactive Organic Gases Tons/Yr: 49.05490852
Carbon Monoxide Emissions Tons/Yr: 55.82806
NOX - Oxides of Nitrogen Tons/Yr: 92.02524
SOX - Oxides of Sulphur Tons/Yr: 1.69014
Particulate Matter Tons/Yr: 34.233315
Part. Matter 10 Micrometers and Smllr Tons/Yr:29.258987324

Name: PROCTER & GAMBLE PAPER PRODUCTS CO.
Address: 800 NORTH RICE AVENUE
City,State,Zip: OXNARD, CA 93030
Year: 2008
County Code: 56
Air Basin: SCC
Facility ID: 15
Air District Name: VEN
SIC Code: 2676
Air District Name: VENTURA COUNTY APCD
Community Health Air Pollution Info System: N
Consolidated Emission Reporting Rule: Not reported
Total Organic Hydrocarbon Gases Tons/Yr: 118.35693
Reactive Organic Gases Tons/Yr: 43.00705

Map ID
Direction
Distance
Elevation

MAP FINDINGS

Site

Database(s)

EDR ID Number
EPA ID Number

PROCTER & GAMBLE PAPER PRODUCTS (Continued)

1000181055

Carbon Monoxide Emissions Tons/Yr: 41.25977
NOX - Oxides of Nitrogen Tons/Yr: 48.1715
SOX - Oxides of Sulphur Tons/Yr: 1.5775
Particulate Matter Tons/Yr: 32.03677
Part. Matter 10 Micrometers and Smllr Tons/Yr:27.04915684

Name: PROCTER & GAMBLE PAPER PRODUCTS CO.
Address: 800 NORTH RICE AVENUE
City,State,Zip: OXNARD, CA 93030
Year: 2009
County Code: 56
Air Basin: SCC
Facility ID: 15
Air District Name: VEN
SIC Code: 2676
Air District Name: VENTURA COUNTY APCD
Community Health Air Pollution Info System: N
Consolidated Emission Reporting Rule: Not reported
Total Organic Hydrocarbon Gases Tons/Yr: 130.7330345
Reactive Organic Gases Tons/Yr: 43.962728599999998
Carbon Monoxide Emissions Tons/Yr: 67.051689999999994
NOX - Oxides of Nitrogen Tons/Yr: 92.220619999999997
SOX - Oxides of Sulphur Tons/Yr: 1.7492319999999999
Particulate Matter Tons/Yr: 33.926262000000001
Part. Matter 10 Micrometers and Smllr Tons/Yr:26.981721031999999

Name: PROCTER & GAMBLE PAPER PRODUCTS CO.
Address: 800 NORTH RICE AVENUE
City,State,Zip: OXNARD, CA 93030
Year: 2010
County Code: 56
Air Basin: SCC
Facility ID: 15
Air District Name: VEN
SIC Code: 2676
Air District Name: VENTURA COUNTY APCD
Community Health Air Pollution Info System: N
Consolidated Emission Reporting Rule: Not reported
Total Organic Hydrocarbon Gases Tons/Yr: 139.08766199999999
Reactive Organic Gases Tons/Yr: 48.789369999999998
Carbon Monoxide Emissions Tons/Yr: 70.135310000000004
NOX - Oxides of Nitrogen Tons/Yr: 97.474199999999996
SOX - Oxides of Sulphur Tons/Yr: 1.79593
Particulate Matter Tons/Yr: 36.117787
Part. Matter 10 Micrometers and Smllr Tons/Yr:28.085668911999999

Name: PROCTER & GAMBLE PAPER PROD.
Address: 800 NORTH RICE AVENUE
City,State,Zip: OXNARD, CA 93030
Year: 2011
County Code: 56
Air Basin: SCC
Facility ID: 15
Air District Name: VEN
SIC Code: 2676
Air District Name: VENTURA COUNTY APCD
Community Health Air Pollution Info System: Not reported

Map ID
Direction
Distance
Elevation

MAP FINDINGS

Site

Database(s)

EDR ID Number
EPA ID Number

PROCTER & GAMBLE PAPER PRODUCTS (Continued)

1000181055

Consolidated Emission Reporting Rule: Not reported
Total Organic Hydrocarbon Gases Tons/Yr: 132.092659
Reactive Organic Gases Tons/Yr: 45.609359
Carbon Monoxide Emissions Tons/Yr: 65.82376
NOX - Oxides of Nitrogen Tons/Yr: 97.039575
SOX - Oxides of Sulphur Tons/Yr: 1.83171
Particulate Matter Tons/Yr: 35.41572
Part. Matter 10 Micrometers and Smllr Tons/Yr:29.83878732

Name: PROCTER & GAMBLE PAPER PRODUCTS CO.
Address: 800 NORTH RICE AVENUE
City,State,Zip: OXNARD, CA 93030
Year: 2012
County Code: 56
Air Basin: SCC
Facility ID: 15
Air District Name: VEN
SIC Code: 2676
Air District Name: VENTURA COUNTY APCD
Community Health Air Pollution Info System: N
Consolidated Emission Reporting Rule: Not reported
Total Organic Hydrocarbon Gases Tons/Yr: 136.11723425
Reactive Organic Gases Tons/Yr: 46.10633127
Carbon Monoxide Emissions Tons/Yr: 45.557135
NOX - Oxides of Nitrogen Tons/Yr: 98.877415
SOX - Oxides of Sulphur Tons/Yr: 1.81059675
Particulate Matter Tons/Yr: 35.18934925
Part. Matter 10 Micrometers and Smllr Tons/Yr:30.143505092

Name: PROCTER & GAMBLE PAPER PRODUCTS CO.
Address: 800 NORTH RICE AVENUE
City,State,Zip: OXNARD, CA 93030
Year: 2013
County Code: 56
Air Basin: SCC
Facility ID: 15
Air District Name: VEN
SIC Code: 2676
Air District Name: VENTURA COUNTY APCD
Community Health Air Pollution Info System: N
Consolidated Emission Reporting Rule: Not reported
Total Organic Hydrocarbon Gases Tons/Yr: 140.90758
Reactive Organic Gases Tons/Yr: 50.407229332
Carbon Monoxide Emissions Tons/Yr: 57.36006
NOX - Oxides of Nitrogen Tons/Yr: 99.7762
SOX - Oxides of Sulphur Tons/Yr: 1.767634
Particulate Matter Tons/Yr: 36.195665
Part. Matter 10 Micrometers and Smllr Tons/Yr:30.651573792

Name: PROCTER & GAMBLE PAPER PRODUCTS CO.
Address: 800 NORTH RICE AVENUE
City,State,Zip: OXNARD, CA 93030
Year: 2014
County Code: 56
Air Basin: SCC
Facility ID: 15
Air District Name: VEN

Map ID
Direction
Distance
Elevation

MAP FINDINGS

Site

Database(s)

EDR ID Number
EPA ID Number

PROCTER & GAMBLE PAPER PRODUCTS (Continued)

1000181055

SIC Code: 2676
Air District Name: VENTURA COUNTY APCD
Community Health Air Pollution Info System: N
Consolidated Emission Reporting Rule: Not reported
Total Organic Hydrocarbon Gases Tons/Yr: 188.8761
Reactive Organic Gases Tons/Yr: 58.37146122
Carbon Monoxide Emissions Tons/Yr: 48.94074
NOX - Oxides of Nitrogen Tons/Yr: 92.8515
SOX - Oxides of Sulphur Tons/Yr: 1.7104
Particulate Matter Tons/Yr: 33.28398
Part. Matter 10 Micrometers and Smllr Tons/Yr: 28.26918584

Name: PROCTER & GAMBLE PAPER PRODUCTS CO.
Address: 800 NORTH RICE AVENUE
City,State,Zip: OXNARD, CA 93030
Year: 2015
County Code: 56
Air Basin: SCC
Facility ID: 15
Air District Name: VEN
SIC Code: 2676
Air District Name: VENTURA COUNTY APCD
Community Health Air Pollution Info System: N
Consolidated Emission Reporting Rule: Not reported
Total Organic Hydrocarbon Gases Tons/Yr: 142.4271
Reactive Organic Gases Tons/Yr: 62.45876
Carbon Monoxide Emissions Tons/Yr: 38.85
NOX - Oxides of Nitrogen Tons/Yr: 93.0646
SOX - Oxides of Sulphur Tons/Yr: 1.65795
Particulate Matter Tons/Yr: 32.90746
Part. Matter 10 Micrometers and Smllr Tons/Yr: 27.7513168

Name: PROCTER & GAMBLE PAPER PRODUCTS CO.
Address: 800 NORTH RICE AVENUE
City,State,Zip: OXNARD, CA 93030
Year: 2016
County Code: 56
Air Basin: SCC
Facility ID: 15
Air District Name: VEN
SIC Code: 2676
Air District Name: VENTURA COUNTY APCD
Community Health Air Pollution Info System: N
Consolidated Emission Reporting Rule: Not reported
Total Organic Hydrocarbon Gases Tons/Yr: 62.9055
Reactive Organic Gases Tons/Yr: 55.2333
Carbon Monoxide Emissions Tons/Yr: 140.5662
NOX - Oxides of Nitrogen Tons/Yr: 95.5853
SOX - Oxides of Sulphur Tons/Yr: 1.6658
Particulate Matter Tons/Yr: 33.9864
Part. Matter 10 Micrometers and Smllr Tons/Yr: 28.7673554

Name: PROCTER & GAMBLE PAPER PRODUCTS CO.
Address: 800 NORTH RICE AVENUE
City,State,Zip: OXNARD, CA 93030
Year: 2017
County Code: 56

Map ID
Direction
Distance
Elevation

MAP FINDINGS

Site

Database(s)

EDR ID Number
EPA ID Number

PROCTER & GAMBLE PAPER PRODUCTS (Continued)

1000181055

Air Basin: SCC
Facility ID: 15
Air District Name: VEN
SIC Code: 2676
Air District Name: VENTURA COUNTY APCD
Community Health Air Pollution Info System: Not reported
Consolidated Emission Reporting Rule: Not reported
Total Organic Hydrocarbon Gases Tons/Yr: 85.430075
Reactive Organic Gases Tons/Yr: 57.118832287
Carbon Monoxide Emissions Tons/Yr: 176.04404038
NOX - Oxides of Nitrogen Tons/Yr: 96.88379695
SOX - Oxides of Sulphur Tons/Yr: 1.5755846697
Particulate Matter Tons/Yr: 32.657288847
Part. Matter 10 Micrometers and Smllr Tons/Yr: 27.372167234

Name: PROCTER & GAMBLE PAPER PRODUCTS CO.
Address: 800 NORTH RICE AVENUE
City,State,Zip: OXNARD, CA 93030
Year: 2018
County Code: 56
Air Basin: SCC
Facility ID: 15
Air District Name: VEN
SIC Code: 2676
Air District Name: VENTURA COUNTY APCD
Community Health Air Pollution Info System: Not reported
Consolidated Emission Reporting Rule: Not reported
Total Organic Hydrocarbon Gases Tons/Yr: 131.67764189
Reactive Organic Gases Tons/Yr: 41.082214745
Carbon Monoxide Emissions Tons/Yr: 137.13986805
NOX - Oxides of Nitrogen Tons/Yr: 104.57366131
SOX - Oxides of Sulphur Tons/Yr: 1.7360418375
Particulate Matter Tons/Yr: 35.492819925
Part. Matter 10 Micrometers and Smllr Tons/Yr: 29.905513902

Name: PROCTER & GAMBLE PAPER PRODUCTS CO.
Address: 800 NORTH RICE AVENUE
City,State,Zip: OXNARD, CA 93030
Year: 2019
County Code: 56
Air Basin: SCC
Facility ID: 15
Air District Name: VEN
SIC Code: 2676
Air District Name: VENTURA COUNTY APCD
Community Health Air Pollution Info System: Not reported
Consolidated Emission Reporting Rule: Not reported
Total Organic Hydrocarbon Gases Tons/Yr: 131.39552937
Reactive Organic Gases Tons/Yr: 42.300121527
Carbon Monoxide Emissions Tons/Yr: 151.59273888
NOX - Oxides of Nitrogen Tons/Yr: 107.20941306
SOX - Oxides of Sulphur Tons/Yr: 1.6608651712
Particulate Matter Tons/Yr: 35.199617362
Part. Matter 10 Micrometers and Smllr Tons/Yr: 29.626891072

Name: PROCTER & GAMBLE PAPER PRODUCTS CO.
Address: 800 NORTH RICE AVENUE

Map ID
Direction
Distance
Elevation

MAP FINDINGS

Site

Database(s)

EDR ID Number
EPA ID Number

PROCTER & GAMBLE PAPER PRODUCTS (Continued)

1000181055

City,State,Zip: OXNARD, CA 93030
Year: 2020
County Code: 56
Air Basin: SCC
Facility ID: 15
Air District Name: VEN
SIC Code: 2676
Air District Name: VENTURA COUNTY APCD
Community Health Air Pollution Info System: Not reported
Consolidated Emission Reporting Rule: Not reported
Total Organic Hydrocarbon Gases Tons/Yr: 137.47431637
Reactive Organic Gases Tons/Yr: 45.979094451
Carbon Monoxide Emissions Tons/Yr: 198.99597998
NOX - Oxides of Nitrogen Tons/Yr: 105.30386124
SOX - Oxides of Sulphur Tons/Yr: 1.730224725
Particulate Matter Tons/Yr: 35.066036277
Part. Matter 10 Micrometers and Smllr Tons/Yr:29.668760838

MED WASTE VENTURA:

Name: PROCTER & GAMBLE PAPER PROD
Address: 800 N RICE AVE
City,State,Zip: OXNARD, CA 93030
File Id: FA0019975
Permits: - MEDICAL WASTE SMALL QTY GENERATOR RECORDS

CIWQS:

Name: SONIC
Address: 800 N RICE AVENUE
City,State,Zip: OXNARD, CA 93030
Agency: The P&G Paper Products Co
Agency Address: 800 North Rice Ave, Oxnard, CA 93030
Place/Project Type: Construction - Commercial
SIC/NAICS: Not reported
Region: 4
Program: CONSTW
Regulatory Measure Status: Terminated
Regulatory Measure Type: Storm water construction
Order Number: 2009-0009-DWQ
WDID: 4 56C361931
NPDES Number: CAS000002
Adoption Date: Not reported
Effective Date: 09/12/2011
Termination Date: 11/16/2012
Expiration/Review Date: Not reported
Design Flow: Not reported
Major/Minor: Not reported
Complexity: Not reported
TTWQ: Not reported
Enforcement Actions within 5 years: 0
Violations within 5 years: 0
Latitude: 34.20827
Longitude: -119.13864

CERS:

Name: THE PROCTER & GAMBLE PAPER PRODUCTS CO
Address: 800 N. RICE AVE

Map ID
Direction
Distance
Elevation

MAP FINDINGS

Site

Database(s)

EDR ID Number
EPA ID Number

PROCTER & GAMBLE PAPER PRODUCTS (Continued)

1000181055

City,State,Zip: OXNARD, CA 93030
Site ID: 403966
CERS ID: 10152315
CERS Description: Chemical Storage Facilities

Violations:

Site ID: 403966
Site Name: THE PROCTER & GAMBLE PAPER PRODUCTS CO
Violation Date: 06-08-1993
Citation: 01001 - Search Title 8 regulations for 6151 E02 at
<https://www.dir.ca.gov/title8/index/T8index.asp>

Violation Description: Cal/OSHA Violation
Violation Notes: Not reported
Violation Division: Cal/OSHA
Violation Program: OSHA
Violation Source: CERS,

Site ID: 403966
Site Name: THE PROCTER & GAMBLE PAPER PRODUCTS CO
Violation Date: 03-15-2017
Citation: 22 CCR 45 67450.3(c)(9)(F) - California Code of Regulations, Title 22,
Chapter 45, Section(s) 67450.3(c)(9)(F)
Violation Description: Failure of generator to obtain assessment or reassessment every five
(5) years or the remaining service life of the tank system, as stated
in the engineer's assessment, whichever is less. This assessment
applies to onground or aboveground tank systems containing only
non-RCRA hazardous wastes generated onsite, and tank systems
authorized under Permit-by-Rule, Conditional Authorization, and
Conditional Exemption or for a small quantity generator onground or
aboveground tank systems containing RCRA hazardous wastes generated
onsite.
Violation Notes: Ancillary equipment for hazardous waste tank not tested (waste
emulsion tank). Secondary containment area for tank is questionable.
Facility has scheduled a P.E. assessment (tank, ancillary equipment, &
secondary containment)for 3/30/17.
Violation Division: Oxnard City CUPA
Violation Program: CE
Violation Source: CERS,

Site ID: 403966
Site Name: THE PROCTER & GAMBLE PAPER PRODUCTS CO
Violation Date: 03-15-2017
Citation: 22 CCR 12 66262.34(f) - California Code of Regulations, Title 22,
Chapter 12, Section(s) 66262.34(f)
Violation Description: Failure to label stationary hazardous waste tanks as "hazardous waste"
and mark with an accumulation start date.
Violation Notes: Returned to compliance on 03/22/2017. hazardous waste tanks not
properly labeled. Waste Ink/Water and Waste Emulsion tanks do not have
any labels on them.
Violation Division: Oxnard City CUPA
Violation Program: HW
Violation Source: CERS,

Site ID: 403966
Site Name: THE PROCTER & GAMBLE PAPER PRODUCTS CO
Violation Date: 07-09-2020
Citation: HSC 6.5 Multiple - California Health and Safety Code, Chapter 6.5,
Section(s) Multiple

Map ID
Direction
Distance
Elevation

MAP FINDINGS

Site

Database(s)

EDR ID Number
EPA ID Number

PROCTER & GAMBLE PAPER PRODUCTS (Continued)

1000181055

Violation Description: Tiered Permitting - Administration/Documentation - General
Violation Notes: failure to annually submit waste minimization certification HSC 25202.9
Violation Division: Oxnard City CUPA
Violation Program: CA
Violation Source: CERS,

Site ID: 403966
Site Name: THE PROCTER & GAMBLE PAPER PRODUCTS CO
Violation Date: 03-15-2017
Citation: 22 CCR 12 66262.34(f) - California Code of Regulations, Title 22, Chapter 12, Section(s) 66262.34(f)
Violation Description: Failure to properly label hazardous waste accumulation containers and portable tanks with the following requirements: "Hazardous Waste", name and address of the generator, physical and chemical characteristics of the Hazardous Waste, and starting accumulation date.
Violation Notes: Returned to compliance on 04/24/2017. Several hazardous waste containers were missing their physical & chemical characteristics on the labels.
Violation Division: Oxnard City CUPA
Violation Program: HW
Violation Source: CERS,

Site ID: 403966
Site Name: THE PROCTER & GAMBLE PAPER PRODUCTS CO
Violation Date: 03-15-2017
Citation: HSC 6.95 25508(a)(1) - California Health and Safety Code, Chapter 6.95, Section(s) 25508(a)(1)
Violation Description: Failure to complete and electronically submit a business plan when storing/handling a hazardous material at or above reportable quantities.
Violation Notes: Returned to compliance on 04/04/2017. Reported inventory does not match what's stored on site. Several chemicals noted during the 3/15/17 walk-through were not included in your last CERS inventory submittal.
Violation Division: Oxnard City CUPA
Violation Program: HMRRP
Violation Source: CERS,

Site ID: 403966
Site Name: THE PROCTER & GAMBLE PAPER PRODUCTS CO
Violation Date: 03-15-2017
Citation: HSC 6.67 25270.4.5(a) - California Health and Safety Code, Chapter 6.67, Section(s) 25270.4.5(a)
Violation Description: Failure to comply with one or more of the following requirements: 1. Have record of inspections and integrity tests signed by the appropriate supervisor or inspector. 2. Keep written procedures and records of inspections and integrity tests for at least three years. 3. Keep comparison records.
Violation Notes: Returned to compliance on 04/24/2017. Monthly inspections from June 2016 - February 2017 are missing. NOTE: Per 4/21/17 letter addressing the violations, facility is unable to find records for the period identified. Facility procedures have been changed to prevent this issue in the future.
Violation Division: Oxnard City CUPA
Violation Program: APSA

Map ID
Direction
Distance
Elevation

MAP FINDINGS

Site

Database(s)

EDR ID Number
EPA ID Number

PROCTER & GAMBLE PAPER PRODUCTS (Continued)

1000181055

Violation Source: CERS,

Site ID: 403966
Site Name: THE PROCTER & GAMBLE PAPER PRODUCTS CO
Violation Date: 03-15-2017
Citation: 22 CCR 15 66265.35 - California Code of Regulations, Title 22, Chapter 15, Section(s) 66265.35
Violation Description: Failure to maintain aisle space to allow the unobstructed movement of personnel, fire protection equipment, spill control equipment, and decontamination equipment to any area of facility operation in an emergency, unless it can be demonstrated to the Department that aisle space is not needed for any of these purposes.
Violation Notes: Returned to compliance on 03/22/2017. Aisle space not maintained on hazardous waste containers stored in the "Ink 90-day area".
Violation Division: Oxnard City CUPA
Violation Program: HW
Violation Source: CERS,

Site ID: 403966
Site Name: THE PROCTER & GAMBLE PAPER PRODUCTS CO
Violation Date: 03-15-2017
Citation: HSC 6.5 25201 - California Health and Safety Code, Chapter 6.5, Section(s) 25201
Violation Description: Failure to obtain a permit or grant of interim status after generator has accumulated hazardous waste on-site for longer than 90 days.
Violation Notes: Returned to compliance on 04/26/2017. Accumulation time exceeded for 3 waste paint drums. Note: This violation was addressed in a letter separate from the inspection report (re: extended RTC date).
Violation Division: Oxnard City CUPA
Violation Program: HW
Violation Source: CERS,

Evaluation:
Eval General Type: Compliance Evaluation Inspection
Eval Date: 03-15-2017
Violations Found: No
Eval Type: Routine done by local agency
Eval Notes: Not reported
Eval Division: Oxnard City CUPA
Eval Program: CalARP
Eval Source: CERS,

Eval General Type: Compliance Evaluation Inspection
Eval Date: 03-15-2017
Violations Found: No
Eval Type: Routine done by local agency
Eval Notes: Not reported
Eval Division: Oxnard City CUPA
Eval Program: HWLQG
Eval Source: CERS,

Eval General Type: Other/Unknown
Eval Date: 03-22-2017
Violations Found: No
Eval Type: Other, not routine, done by local agency
Eval Notes: No program elements inspected this date. This visit was only to formally discuss violations observed during the March 15, 2017

Map ID
Direction
Distance
Elevation

MAP FINDINGS

Site

Database(s)

EDR ID Number
EPA ID Number

PROCTER & GAMBLE PAPER PRODUCTS (Continued)

1000181055

inspection.	
Eval Division:	Oxnard City CUPA
Eval Program:	HMRRP
Eval Source:	CERS,
Eval General Type:	Compliance Evaluation Inspection
Eval Date:	03-15-2017
Violations Found:	Yes
Eval Type:	Routine done by local agency
Eval Notes:	Not reported
Eval Division:	Oxnard City CUPA
Eval Program:	APSA
Eval Source:	CERS,
Eval General Type:	Compliance Evaluation Inspection
Eval Date:	04-17-2014
Violations Found:	No
Eval Type:	Routine done by local agency
Eval Notes:	Not reported
Eval Division:	Oxnard City CUPA
Eval Program:	APSA
Eval Source:	CERS,
Eval General Type:	Compliance Evaluation Inspection
Eval Date:	04-17-2014
Violations Found:	No
Eval Type:	Routine done by local agency
Eval Notes:	Not reported
Eval Division:	Oxnard City CUPA
Eval Program:	CalARP
Eval Source:	CERS,
Eval General Type:	Other/Unknown
Eval Date:	07-27-2020
Violations Found:	No
Eval Type:	Other, not routine, done by local agency
Eval Notes:	Not reported
Eval Division:	Oxnard City CUPA
Eval Program:	HW
Eval Source:	CERS,
Eval General Type:	Compliance Evaluation Inspection
Eval Date:	03-15-2017
Violations Found:	Yes
Eval Type:	Routine done by local agency
Eval Notes:	Not reported
Eval Division:	Oxnard City CUPA
Eval Program:	CE
Eval Source:	CERS,
Eval General Type:	Compliance Evaluation Inspection
Eval Date:	03-15-2017
Violations Found:	Yes
Eval Type:	Routine done by local agency
Eval Notes:	Not reported
Eval Division:	Oxnard City CUPA
Eval Program:	HW

Map ID
Direction
Distance
Elevation

MAP FINDINGS

Site

Database(s)

EDR ID Number
EPA ID Number

PROCTER & GAMBLE PAPER PRODUCTS (Continued)

1000181055

Eval Source:	CERS,
Eval General Type:	Compliance Evaluation Inspection
Eval Date:	04-17-2014
Violations Found:	No
Eval Type:	Routine done by local agency
Eval Notes:	Not reported
Eval Division:	Oxnard City CUPA
Eval Program:	HW
Eval Source:	CERS,
Eval General Type:	Occupational Safety and Health Administration Inspection
Eval Date:	06-08-1993
Violations Found:	Yes
Eval Type:	Cal/OSHA Inspection
Eval Notes:	Not reported
Eval Division:	Cal/OSHA
Eval Program:	OSHA
Eval Source:	CERS,
Eval General Type:	Compliance Evaluation Inspection
Eval Date:	07-09-2020
Violations Found:	No
Eval Type:	Routine done by local agency
Eval Notes:	Not reported
Eval Division:	Oxnard City CUPA
Eval Program:	HMRRP
Eval Source:	CERS,
Eval General Type:	Compliance Evaluation Inspection
Eval Date:	07-09-2020
Violations Found:	Yes
Eval Type:	Routine done by local agency
Eval Notes:	Not reported
Eval Division:	Oxnard City CUPA
Eval Program:	CA
Eval Source:	CERS,
Eval General Type:	Compliance Evaluation Inspection
Eval Date:	03-15-2017
Violations Found:	Yes
Eval Type:	Routine done by local agency
Eval Notes:	Not reported
Eval Division:	Oxnard City CUPA
Eval Program:	HMRRP
Eval Source:	CERS,
Eval General Type:	Compliance Evaluation Inspection
Eval Date:	04-17-2014
Violations Found:	No
Eval Type:	Routine done by local agency
Eval Notes:	Not reported
Eval Division:	Oxnard City CUPA
Eval Program:	HMRRP
Eval Source:	CERS,
Eval General Type:	Compliance Evaluation Inspection

Map ID
Direction
Distance
Elevation

MAP FINDINGS

Site

Database(s)

EDR ID Number
EPA ID Number

PROCTER & GAMBLE PAPER PRODUCTS (Continued)

1000181055

Eval Date: 07-09-2020
Violations Found: No
Eval Type: Routine done by local agency
Eval Notes: Not reported
Eval Division: Oxnard City CUPA
Eval Program: APSA
Eval Source: CERS,

Eval General Type: Compliance Evaluation Inspection
Eval Date: 07-09-2020
Violations Found: No
Eval Type: Routine done by local agency
Eval Notes: Not reported
Eval Division: Oxnard City CUPA
Eval Program: HW
Eval Source: CERS,

Eval General Type: Compliance Evaluation Inspection
Eval Date: 07-09-2020
Violations Found: No
Eval Type: Routine done by local agency
Eval Notes: Not reported
Eval Division: Oxnard City CUPA
Eval Program: HWLQG
Eval Source: CERS,

Eval General Type: Other/Unknown
Eval Date: 07-27-2020
Violations Found: No
Eval Type: Other, not routine, done by local agency
Eval Notes: Not reported
Eval Division: Oxnard City CUPA
Eval Program: HWLQG
Eval Source: CERS,

Affiliation:

Affiliation Type Desc: Onsite Treatment Unit Owner Operator
Entity Name: galvani ratley
Entity Title: ESL
Affiliation Address: Not reported
Affiliation City: Not reported
Affiliation State: Not reported
Affiliation Country: Not reported
Affiliation Zip: Not reported
Affiliation Phone: ,

Affiliation Type Desc: Property Owner
Entity Name: THE PROCTER & GAMBLE PAPER PRODUCTS CO
Entity Title: Not reported
Affiliation Address: 800 N. RICE AVE
Affiliation City: OXNARD
Affiliation State: CA
Affiliation Country: United States
Affiliation Zip: 93030
Affiliation Phone: (805) 485-8871,

Affiliation Type Desc: Facility Mailing Address

Map ID
Direction
Distance
Elevation

MAP FINDINGS

Site

Database(s)

EDR ID Number
EPA ID Number

PROCTER & GAMBLE PAPER PRODUCTS (Continued)

1000181055

Entity Name:	Mailing Address
Entity Title:	Not reported
Affiliation Address:	800 N. Rice Ave.
Affiliation City:	Oxnard
Affiliation State:	CA
Affiliation Country:	Not reported
Affiliation Zip:	93030
Affiliation Phone:	,
Affiliation Type Desc:	Onsite Treatment Unit Owner Operator
Entity Name:	Kyle Field
Entity Title:	Site Environmental Leader
Affiliation Address:	Not reported
Affiliation City:	Not reported
Affiliation State:	Not reported
Affiliation Country:	Not reported
Affiliation Zip:	Not reported
Affiliation Phone:	,
Affiliation Type Desc:	Operator
Entity Name:	The Procter & Gamble Paper Products Company
Entity Title:	Not reported
Affiliation Address:	Not reported
Affiliation City:	Not reported
Affiliation State:	Not reported
Affiliation Country:	Not reported
Affiliation Zip:	Not reported
Affiliation Phone:	(805) 485-8871,
Affiliation Type Desc:	Document Preparer
Entity Name:	Courtney Wilson
Entity Title:	Not reported
Affiliation Address:	Not reported
Affiliation City:	Not reported
Affiliation State:	Not reported
Affiliation Country:	Not reported
Affiliation Zip:	Not reported
Affiliation Phone:	,
Affiliation Type Desc:	Environmental Contact
Entity Name:	Cindy Stines
Entity Title:	Not reported
Affiliation Address:	800 N. Rice Ave.
Affiliation City:	Oxnard
Affiliation State:	CA
Affiliation Country:	Not reported
Affiliation Zip:	93030
Affiliation Phone:	,
Affiliation Type Desc:	Identification Signer
Entity Name:	Marvelle Berry
Entity Title:	Plant Manager
Affiliation Address:	Not reported
Affiliation City:	Not reported
Affiliation State:	Not reported
Affiliation Country:	Not reported
Affiliation Zip:	Not reported

Map ID
Direction
Distance
Elevation

MAP FINDINGS

Site

Database(s)

EDR ID Number
EPA ID Number

PROCTER & GAMBLE PAPER PRODUCTS (Continued)

1000181055

Affiliation Phone: ,

Affiliation Type Desc: Legal Owner
Entity Name: The Procter & Gamble Paper Products Company
Entity Title: Not reported
Affiliation Address: 800 N. Rice Ave.
Affiliation City: Oxnard
Affiliation State: CA
Affiliation Country: United States
Affiliation Zip: 93030
Affiliation Phone: (805) 485-8871,

Affiliation Type Desc: CUPA District
Entity Name: Oxnard Fire Department
Entity Title: Not reported
Affiliation Address: 360 West Second Street
Affiliation City: Oxnard
Affiliation State: CA
Affiliation Country: Not reported
Affiliation Zip: 93030
Affiliation Phone: (805) 385-7722,

Affiliation Type Desc: Parent Corporation
Entity Name: PROCTER & GAMBLE PAPER PRODUCTS CO
Entity Title: Not reported
Affiliation Address: Not reported
Affiliation City: Not reported
Affiliation State: Not reported
Affiliation Country: Not reported
Affiliation Zip: Not reported
Affiliation Phone: ,

Name: SCE CHARMIN SUBSTATION
Address: 800 N RICE AVE
City,State,Zip: OXNARD, CA 93030
Site ID: 155144
CERS ID: 10398925
CERS Description: Chemical Storage Facilities

Evaluation:
Eval General Type: Compliance Evaluation Inspection
Eval Date: 03-28-2019
Violations Found: No
Eval Type: Routine done by local agency
Eval Notes: Not reported
Eval Division: Oxnard City CUPA
Eval Program: HMRRP
Eval Source: CERS,

Eval General Type: Compliance Evaluation Inspection
Eval Date: 06-03-2015
Violations Found: No
Eval Type: Routine done by local agency
Eval Notes: No violations noted at this time.
Eval Division: Oxnard City CUPA
Eval Program: HMRRP
Eval Source: CERS,

Map ID
Direction
Distance
Elevation

MAP FINDINGS

Site

Database(s)

EDR ID Number
EPA ID Number

PROCTER & GAMBLE PAPER PRODUCTS (Continued)

1000181055

Eval General Type: Compliance Evaluation Inspection
Eval Date: 12-06-2017
Violations Found: No
Eval Type: Routine done by local agency
Eval Notes: Not reported
Eval Division: Oxnard City CUPA
Eval Program: HMRRP
Eval Source: CERS,

Eval General Type: Compliance Evaluation Inspection
Eval Date: 03-17-2021
Violations Found: No
Eval Type: Routine done by local agency
Eval Notes: Not reported
Eval Division: Oxnard City CUPA
Eval Program: HMRRP
Eval Source: CERS,

Affiliation:

Affiliation Type Desc: Facility Mailing Address
Entity Name: Mailing Address
Entity Title: Not reported
Affiliation Address: P.O. Box 5085 (Attn: ESD, Programs & Governance)
Affiliation City: Rosemead
Affiliation State: CA
Affiliation Country: Not reported
Affiliation Zip: 91770
Affiliation Phone: ,

Affiliation Type Desc: Identification Signer
Entity Name: Mark Landin
Entity Title: Senior Advisor
Affiliation Address: Not reported
Affiliation City: Not reported
Affiliation State: Not reported
Affiliation Country: Not reported
Affiliation Zip: Not reported
Affiliation Phone: ,

Affiliation Type Desc: Operator
Entity Name: Southern California Edison
Entity Title: Not reported
Affiliation Address: Not reported
Affiliation City: Not reported
Affiliation State: Not reported
Affiliation Country: Not reported
Affiliation Zip: Not reported
Affiliation Phone: (626) 302-1212,

Affiliation Type Desc: Parent Corporation
Entity Name: Southern California Edison, Transmission and Distribution Organization (TD)
Entity Title: Not reported
Affiliation Address: Not reported
Affiliation City: Not reported
Affiliation State: Not reported
Affiliation Country: Not reported

Map ID
Direction
Distance
Elevation

MAP FINDINGS

Site

Database(s)

EDR ID Number
EPA ID Number

PROCTER & GAMBLE PAPER PRODUCTS (Continued)

1000181055

Affiliation Zip: Not reported
Affiliation Phone: ,

Affiliation Type Desc: Legal Owner
Entity Name: Southern California Edison
Entity Title: Not reported
Affiliation Address: P.O. Box 5085 (Attn: ESD, Programs & Governance)
Affiliation City: Rosemead
Affiliation State: CA
Affiliation Country: United States
Affiliation Zip: 91770
Affiliation Phone: (626) 302-1212,

Affiliation Type Desc: CUPA District
Entity Name: Oxnard Fire Department
Entity Title: Not reported
Affiliation Address: 360 West Second Street
Affiliation City: Oxnard
Affiliation State: CA
Affiliation Country: Not reported
Affiliation Zip: 93030
Affiliation Phone: (805) 385-7722,

Affiliation Type Desc: Document Preparer
Entity Name: Mark Landin
Entity Title: Not reported
Affiliation Address: Not reported
Affiliation City: Not reported
Affiliation State: Not reported
Affiliation Country: Not reported
Affiliation Zip: Not reported
Affiliation Phone: ,

Affiliation Type Desc: Environmental Contact
Entity Name: Environmental Notification Center
Entity Title: Not reported
Affiliation Address: P.O. Box 5085 (Attn: ESD, Programs & Governance)
Affiliation City: Rosemead
Affiliation State: CA
Affiliation Country: Not reported
Affiliation Zip: 91770
Affiliation Phone: ,

Name: SCE PROCGEN SUBSTATION
Address: 800 N RICE AVE
City,State,Zip: OXNARD, CA 93030
Site ID: 69528
CERS ID: 10398931
CERS Description: Chemical Storage Facilities

Evaluation:
Eval General Type: Compliance Evaluation Inspection
Eval Date: 06-03-2015
Violations Found: No
Eval Type: Routine done by local agency
Eval Notes: No violations noted at this time.
Eval Division: Oxnard City CUPA

Map ID
Direction
Distance
Elevation

MAP FINDINGS

Site

Database(s)

EDR ID Number
EPA ID Number

PROCTER & GAMBLE PAPER PRODUCTS (Continued)

1000181055

Eval Program: HMRRP
Eval Source: CERS,

Eval General Type: Compliance Evaluation Inspection
Eval Date: 03-17-2021
Violations Found: No
Eval Type: Routine done by local agency
Eval Notes: Not reported
Eval Division: Oxnard City CUPA
Eval Program: HMRRP
Eval Source: CERS,

Eval General Type: Compliance Evaluation Inspection
Eval Date: 12-06-2017
Violations Found: No
Eval Type: Routine done by local agency
Eval Notes: Not reported
Eval Division: Oxnard City CUPA
Eval Program: HMRRP
Eval Source: CERS,

Eval General Type: Compliance Evaluation Inspection
Eval Date: 03-28-2019
Violations Found: No
Eval Type: Routine done by local agency
Eval Notes: Not reported
Eval Division: Oxnard City CUPA
Eval Program: HMRRP
Eval Source: CERS,

Affiliation:

Affiliation Type Desc: Parent Corporation
Entity Name: Southern California Edison, Transmission and Distribution Organization (TD)
Entity Title: Not reported
Affiliation Address: Not reported
Affiliation City: Not reported
Affiliation State: Not reported
Affiliation Country: Not reported
Affiliation Zip: Not reported
Affiliation Phone: ,

Affiliation Type Desc: Facility Mailing Address
Entity Name: Mailing Address
Entity Title: Not reported
Affiliation Address: P.O. Box 5085 (Attn: ESD, Programs & Governance)
Affiliation City: Rosemead
Affiliation State: CA
Affiliation Country: Not reported
Affiliation Zip: 91770
Affiliation Phone: ,

Affiliation Type Desc: Identification Signer
Entity Name: Mark Landin
Entity Title: Senior Advisor
Affiliation Address: Not reported
Affiliation City: Not reported

Map ID
Direction
Distance
Elevation

MAP FINDINGS

Site

Database(s)

EDR ID Number
EPA ID Number

PROCTER & GAMBLE PAPER PRODUCTS (Continued)

1000181055

Affiliation State: Not reported
Affiliation Country: Not reported
Affiliation Zip: Not reported
Affiliation Phone: ,

Affiliation Type Desc: Legal Owner
Entity Name: Southern California Edison
Entity Title: Not reported
Affiliation Address: P.O. Box 5085 (Attn: ESD, Programs & Governance)
Affiliation City: Rosemead
Affiliation State: CA
Affiliation Country: United States
Affiliation Zip: 91770
Affiliation Phone: (626) 302-1212,

Affiliation Type Desc: CUPA District
Entity Name: Oxnard Fire Department
Entity Title: Not reported
Affiliation Address: 360 West Second Street
Affiliation City: Oxnard
Affiliation State: CA
Affiliation Country: Not reported
Affiliation Zip: 93030
Affiliation Phone: (805) 385-7722,

Affiliation Type Desc: Document Preparer
Entity Name: Mark Landin
Entity Title: Not reported
Affiliation Address: Not reported
Affiliation City: Not reported
Affiliation State: Not reported
Affiliation Country: Not reported
Affiliation Zip: Not reported
Affiliation Phone: ,

Affiliation Type Desc: Environmental Contact
Entity Name: Environmental Notification Center
Entity Title: Not reported
Affiliation Address: P.O. Box 5085 (Attn: ESD, Programs & Governance)
Affiliation City: Rosemead
Affiliation State: CA
Affiliation Country: Not reported
Affiliation Zip: 91770
Affiliation Phone: ,

Affiliation Type Desc: Operator
Entity Name: Southern California Edison
Entity Title: Not reported
Affiliation Address: Not reported
Affiliation City: Not reported
Affiliation State: Not reported
Affiliation Country: Not reported
Affiliation Zip: Not reported
Affiliation Phone: (626) 302-1212,

Name: THE PROCTER & GAMBLE PAPER PRODUCT CO

Map ID
Direction
Distance
Elevation

MAP FINDINGS

Site

Database(s)

EDR ID Number
EPA ID Number

PROCTER & GAMBLE PAPER PRODUCTS (Continued)

1000181055

Address: 800 N. RICE AVE.
City,State,Zip: OXNARD, CA 930308991
Site ID: 488221
CERS ID: 110000481274
CERS Description: US EPA Air Emission Inventory System (EIS)

Affiliation:

Affiliation Type Desc: Environmental Contact
Entity Name: JIM TOUGAS
Entity Title: SITE IHS LEADER
Affiliation Address: POBOX 7640
Affiliation City: SANFRANCISCO
Affiliation State: CA
Affiliation Country: Not reported
Affiliation Zip: Not reported
Affiliation Phone: ,

Affiliation Type Desc: Environmental Contact
Entity Name: KYLE A FLD
Entity Title: SITE ENVIRONMENTAL LEADER
Affiliation Address: 800 N RICE AVE
Affiliation City: OXNARD
Affiliation State: CA
Affiliation Country: Not reported
Affiliation Zip: Not reported
Affiliation Phone: ,

Affiliation Type Desc: Environmental Contact
Entity Name: MARIO AGUILAR
Entity Title: HSE MANAGER
Affiliation Address: 800 N RICE AVE
Affiliation City: OXNARD
Affiliation State: CA
Affiliation Country: Not reported
Affiliation Zip: Not reported
Affiliation Phone: ,

Affiliation Type Desc: Environmental Contact
Entity Name: MR MANUEL CEJA
Entity Title: Not reported
Affiliation Address: Not reported
Affiliation City: Not reported
Affiliation State: Not reported
Affiliation Country: Not reported
Affiliation Zip: Not reported
Affiliation Phone: ,

Affiliation Type Desc: Facility Owner
Entity Name: PROCTER AND GAMBLE PAPER PROD
Entity Title: OWNER
Affiliation Address: 800 N RICE AVE
Affiliation City: OXNARD
Affiliation State: CA
Affiliation Country: Not reported
Affiliation Zip: Not reported
Affiliation Phone: ,

Affiliation Type Desc: Operator

Map ID
Direction
Distance
Elevation

MAP FINDINGS

Site

Database(s)

EDR ID Number
EPA ID Number

PROCTER & GAMBLE PAPER PRODUCTS (Continued)

1000181055

Entity Name: PROCTER AND GAMBLE PAPER PROD
Entity Title: OPERATOR
Affiliation Address: 800 N RICE AVE
Affiliation City: OXNARD
Affiliation State: CA
Affiliation Country: Not reported
Affiliation Zip: Not reported
Affiliation Phone: ,

Affiliation Type Desc: Public Contact
Entity Name: KEITH BUSBY
Entity Title: Not reported
Affiliation Address: Not reported
Affiliation City: Not reported
Affiliation State: Not reported
Affiliation Country: Not reported
Affiliation Zip: Not reported
Affiliation Phone: ,

Name: THE PROCTER & GAMBLE PAPER PRODUCT COMPANY
Address: 800 N RICE AVE
City,State,Zip: OXNARD, CA 93030
Site ID: 161033
CERS ID: 93030PRCTR800NO
CERS Description: Toxic Release Inventory

Affiliation:
Affiliation Type Desc: Public Contact
Entity Name: Marvelle Berry
Entity Title: Not reported
Affiliation Address: Not reported
Affiliation City: Not reported
Affiliation State: Not reported
Affiliation Country: Not reported
Affiliation Zip: 93030
Affiliation Phone: 8059838924,

Affiliation Type Desc: Company Official
Entity Name: Marvelle Berry
Entity Title: Procter & Gamble Oxnard Plant Manager
Affiliation Address: Not reported
Affiliation City: Not reported
Affiliation State: Not reported
Affiliation Country: Not reported
Affiliation Zip: 93030
Affiliation Phone: ,

Affiliation Type Desc: Parent Company
Entity Name: THE PROCTER & GAMBLE CO
Entity Title: Not reported
Affiliation Address: Not reported
Affiliation City: Not reported
Affiliation State: Not reported
Affiliation Country: Not reported
Affiliation Zip: 93030
Affiliation Phone: ,

Map ID
Direction
Distance
Elevation

MAP FINDINGS

Site

Database(s)

EDR ID Number
EPA ID Number

PROCTER & GAMBLE PAPER PRODUCTS (Continued)

1000181055

Affiliation Type Desc: Technical Contact
Entity Name: Cindy Stines
Entity Title: Not reported
Affiliation Address: Not reported
Affiliation City: Not reported
Affiliation State: Not reported
Affiliation Country: Not reported
Affiliation Zip: 93030
Affiliation Phone: 8054858871,

108
ENE
1/2-1
0.940 mi.
4965 ft.

MANHOLE
3717 NYELAND AVE.
OXNARD, CA 93030

Notify 65 **S100179746**
N/A

Relative:
Lower
Actual:
75 ft.

NOTIFY 65:
Name: MANHOLE
Address: 3717 NYELAND AVE.
City,State,Zip: OXNARD, CA 93030
Date Reported: Not reported
Staff Initials: Not reported
Board File Number: Not reported
Facility Type: Not reported
Discharge Date: Not reported
Issue Date: Not reported
Incident Description: Not reported
Global ID: Not reported
Status: Not reported

109
SSE
1/2-1
0.959 mi.
5061 ft.

SANTA CLARA CHEMICAL COMPANY
521 NORTH RICE ROAD
OXNARD, CA 93030

ENVIROSTOR **S101482916**
SWRCY **N/A**
CERS HAZ WASTE
NPDES
WDS
CIWQS
CERS

Relative:
Lower
Actual:
67 ft.

ENVIROSTOR:
Name: SANTA CLARA CHEMICAL COMPANY
Address: 521 NORTH RICE ROAD
City,State,Zip: OXNARD, CA 93030
Facility ID: 56730054
Status: Refer: Other Agency
Status Date: 08/31/1995
Site Code: Not reported
Site Type: Historical
Site Type Detailed: * Historical
Acres: Not reported
NPL: NO
Regulatory Agencies: NONE SPECIFIED
Lead Agency: NONE SPECIFIED
Program Manager: Not reported
Supervisor: * Mmonroy
Division Branch: Cleanup Chatsworth

Map ID
Direction
Distance
Elevation

MAP FINDINGS

Site

Database(s)

EDR ID Number
EPA ID Number

SANTA CLARA CHEMICAL COMPANY (Continued)

S101482916

Assembly: 44
Senate: 19
Special Program: * Site Char & Assess Grant (CERCLA 104)
Restricted Use: NO
Site Mgmt Req: NONE SPECIFIED
Funding: Not reported
Latitude: 34.20735
Longitude: -119.1428
APN: 214001214
Past Use: NONE SPECIFIED
Potential COC: * Pesticides - Wastes From Production * EMPTY PESTICIDE CONTAINERS,
30 GALLONS OR MORE
Confirmed COC: NONE SPECIFIED
Potential Description: NONE SPECIFIED
Alias Name: PACIFIC PATIO
Alias Type: Alternate Name
Alias Name: 214001214
Alias Type: APN
Alias Name: CAD980636799
Alias Type: EPA Identification Number
Alias Name: 56730054
Alias Type: Envirostor ID Number

Completed Info:

Completed Area Name: PROJECT WIDE
Completed Sub Area Name: Not reported
Completed Document Type: Site Screening
Completed Date: 11/15/1994
Comments: CalSites Validation Program confirms NFA for DTSC.

Completed Area Name: PROJECT WIDE
Completed Sub Area Name: Not reported
Completed Document Type: * Discovery
Completed Date: 10/12/1983
Comments: Facility identified from ERRIS; Records Search: 1964 Pac Tel
Directory - insecticides.

Future Area Name: Not reported
Future Sub Area Name: Not reported
Future Document Type: Not reported
Future Due Date: Not reported
Schedule Area Name: Not reported
Schedule Sub Area Name: Not reported
Schedule Document Type: Not reported
Schedule Due Date: Not reported
Schedule Revised Date: Not reported

SWRCY:

Name: SA RECYCLING
Address: 521 N RICE AVE
City,State,Zip: OXNARD, CA 93030
Reg Id: 146992
Cert Id: RC146992.001
Mailing Address: 2411 N Glassell St
Mailing City: Orange
Mailing State: CA
Mailing Zip Code: 92865

Map ID
Direction
Distance
Elevation

MAP FINDINGS

Site

Database(s)

EDR ID Number
EPA ID Number

SANTA CLARA CHEMICAL COMPANY (Continued)

S101482916

Website: Not reported
Email: tjohnson@sarecycling.com
Phone Number: (714) 283-6188
Rural: N
Operation Begin Date: 10/11/2011
Aluminium: Y
Glass: Y
Plastic: Y
Bimetal: Y
Hours of Operation: Mon - Fri 9:00 am - 3:00 pm; Sat 9:00 am - 2:00 pm; Sun Closed
Organization ID: 18968
Organization Name: SA Recycling LLC

CERS HAZ WASTE:

Name: SA RECYCLING
Address: 521 N. RICE AVE
City,State,Zip: OXNARD, CA 93030
Site ID: 149759
CERS ID: 10202131
CERS Description: Hazardous Waste Generator

NPDES:

Name: SA RECYCLING
Address: 521 N RICE AVE
City,State,Zip: OXNARD, CA 93030
Facility Status: Active
NPDES Number: CAS000001
Region: 4
Agency Number: 0
Regulatory Measure ID: 421296
Place ID: Not reported
Order Number: 97-03-DWQ
WDID: 4 56I023382
Regulatory Measure Type: Enrollee
Program Type: Industrial
Adoption Date Of Regulatory Measure: Not reported
Effective Date Of Regulatory Measure: 10/21/2011
Termination Date Of Regulatory Measure: Not reported
Expiration Date Of Regulatory Measure: Not reported
Discharge Address: 2411 N Glassell Street
Discharge Name: SA Recycling LLC
Discharge City: Orange
Discharge State: California
Discharge Zip: 92865
Status: Not reported
Status Date: Not reported
Operator Name: Not reported
Operator Address: Not reported
Operator City: Not reported
Operator State: Not reported
Operator Zip: Not reported

NPDES as of 03/2018:

NPDES Number: CAS000001
Status: Active
Agency Number: 0
Region: 4

Map ID
Direction
Distance
Elevation

MAP FINDINGS

Site

Database(s)

EDR ID Number
EPA ID Number

SANTA CLARA CHEMICAL COMPANY (Continued)

S101482916

Regulatory Measure ID: 421296
Order Number: 97-03-DWQ
Regulatory Measure Type: Enrollee
Place ID: Not reported
WDID: 4 56I023382
Program Type: Industrial
Adoption Date Of Regulatory Measure: Not reported
Effective Date Of Regulatory Measure: 10/21/2011
Expiration Date Of Regulatory Measure: Not reported
Termination Date Of Regulatory Measure: Not reported
Discharge Name: SA Recycling LLC
Discharge Address: 2411 N Glassell Street
Discharge City: Orange
Discharge State: California
Discharge Zip: 92865
Received Date: Not reported
Processed Date: Not reported
Status: Not reported
Status Date: Not reported
Place Size: Not reported
Place Size Unit: Not reported
Contact: Not reported
Contact Title: Not reported
Contact Phone: Not reported
Contact Phone Ext: Not reported
Contact Email: Not reported
Operator Name: Not reported
Operator Address: Not reported
Operator City: Not reported
Operator State: Not reported
Operator Zip: Not reported
Operator Contact: Not reported
Operator Contact Title: Not reported
Operator Contact Phone: Not reported
Operator Contact Phone Ext: Not reported
Operator Contact Email: Not reported
Operator Type: Not reported
Developer: Not reported
Developer Address: Not reported
Developer City: Not reported
Developer State: Not reported
Developer Zip: Not reported
Developer Contact: Not reported
Developer Contact Title: Not reported
Constype Linear Utility Ind: Not reported
Emergency Phone: Not reported
Emergency Phone Ext: Not reported
Constype Above Ground Ind: Not reported
Constype Below Ground Ind: Not reported
Constype Cable Line Ind: Not reported
Constype Comm Line Ind: Not reported
Constype Commercial Ind: Not reported
Constype Electrical Line Ind: Not reported
Constype Gas Line Ind: Not reported
Constype Industrial Ind: Not reported
Constype Other Description: Not reported
Constype Other Ind: Not reported

Map ID
Direction
Distance
Elevation

MAP FINDINGS

Site

Database(s)

EDR ID Number
EPA ID Number

SANTA CLARA CHEMICAL COMPANY (Continued)

S101482916

Constype Recons Ind:	Not reported
Constype Residential Ind:	Not reported
Constype Transport Ind:	Not reported
Constype Utility Description:	Not reported
Constype Utility Ind:	Not reported
Constype Water Sewer Ind:	Not reported
Dir Discharge Uswater Ind:	Not reported
Receiving Water Name:	Not reported
Certifier:	Not reported
Certifier Title:	Not reported
Certification Date:	Not reported
Primary Sic:	Not reported
Secondary Sic:	Not reported
Tertiary Sic:	Not reported
NPDES Number:	Not reported
Status:	Not reported
Agency Number:	Not reported
Region:	4
Regulatory Measure ID:	421296
Order Number:	Not reported
Regulatory Measure Type:	Industrial
Place ID:	Not reported
WDID:	4 561023382
Program Type:	Not reported
Adoption Date Of Regulatory Measure:	Not reported
Effective Date Of Regulatory Measure:	Not reported
Expiration Date Of Regulatory Measure:	Not reported
Termination Date Of Regulatory Measure:	Not reported
Discharge Name:	Not reported
Discharge Address:	Not reported
Discharge City:	Not reported
Discharge State:	Not reported
Discharge Zip:	Not reported
Received Date:	10/21/2011
Processed Date:	10/21/2011
Status:	Active
Status Date:	10/21/2011
Place Size:	.98
Place Size Unit:	Acres
Contact:	Todd Peterson
Contact Title:	Not reported
Contact Phone:	714-632-2000
Contact Phone Ext:	2041
Contact Email:	tpeterson@sarecycling.com
Operator Name:	SA Recycling LLC
Operator Address:	2411 N Glassell Street
Operator City:	Orange
Operator State:	California
Operator Zip:	92865
Operator Contact:	Todd Peterson
Operator Contact Title:	Not reported
Operator Contact Phone:	714-632-2000
Operator Contact Phone Ext:	2041
Operator Contact Email:	tpeterson@sarecycling.com
Operator Type:	Private Business
Developer:	Not reported

Map ID
Direction
Distance
Elevation

MAP FINDINGS

Site

Database(s)

EDR ID Number
EPA ID Number

SANTA CLARA CHEMICAL COMPANY (Continued)

S101482916

Developer Address: Not reported
Developer City: Not reported
Developer State: California
Developer Zip: Not reported
Developer Contact: Not reported
Developer Contact Title: Not reported
Constype Linear Utility Ind: Not reported
Emergency Phone: Not reported
Emergency Phone Ext: Not reported
Constype Above Ground Ind: Not reported
Constype Below Ground Ind: Not reported
Constype Cable Line Ind: Not reported
Constype Comm Line Ind: Not reported
Constype Commercial Ind: Not reported
Constype Electrical Line Ind: Not reported
Constype Gas Line Ind: Not reported
Constype Industrial Ind: Not reported
Constype Other Description: Not reported
Constype Other Ind: Not reported
Constype Recons Ind: Not reported
Constype Residential Ind: Not reported
Constype Transport Ind: Not reported
Constype Utility Description: Not reported
Constype Utility Ind: Not reported
Constype Water Sewer Ind: Not reported
Dir Discharge Uswater Ind: N
Receiving Water Name: Pacific Ocean
Certifier: Tesha Johnson
Certifier Title: Corporate Permits Manager
Certification Date: 30-APR-15
Primary Sic: 5093-Scrap and Waste Materials
Secondary Sic: Not reported
Tertiary Sic: Not reported

Name: SA RECYCLING
Address: 521 N RICE AVE
City,State,Zip: OXNARD, CA 93030
Facility Status: Not reported
NPDES Number: Not reported
Region: Not reported
Agency Number: Not reported
Regulatory Measure ID: Not reported
Place ID: Not reported
Order Number: Not reported
WDID: 4 56I023382
Regulatory Measure Type: Industrial
Program Type: Not reported
Adoption Date Of Regulatory Measure: Not reported
Effective Date Of Regulatory Measure: Not reported
Termination Date Of Regulatory Measure: Not reported
Expiration Date Of Regulatory Measure: Not reported
Discharge Address: Not reported
Discharge Name: Not reported
Discharge City: Not reported
Discharge State: Not reported
Discharge Zip: Not reported

Map ID
Direction
Distance
Elevation

MAP FINDINGS

Site

Database(s)

EDR ID Number
EPA ID Number

SANTA CLARA CHEMICAL COMPANY (Continued)

S101482916

Status: Active
Status Date: 10/21/2011
Operator Name: SA Recycling LLC
Operator Address: 2411 N Glassell Street
Operator City: Orange
Operator State: California
Operator Zip: 92865

NPDES as of 03/2018:

NPDES Number: CAS000001
Status: Active
Agency Number: 0
Region: 4
Regulatory Measure ID: 421296
Order Number: 97-03-DWQ
Regulatory Measure Type: Enrollee
Place ID: Not reported
WDID: 4 56I023382
Program Type: Industrial
Adoption Date Of Regulatory Measure: Not reported
Effective Date Of Regulatory Measure: 10/21/2011
Expiration Date Of Regulatory Measure: Not reported
Termination Date Of Regulatory Measure: Not reported
Discharge Name: SA Recycling LLC
Discharge Address: 2411 N Glassell Street
Discharge City: Orange
Discharge State: California
Discharge Zip: 92865
Received Date: Not reported
Processed Date: Not reported
Status: Not reported
Status Date: Not reported
Place Size: Not reported
Place Size Unit: Not reported
Contact: Not reported
Contact Title: Not reported
Contact Phone: Not reported
Contact Phone Ext: Not reported
Contact Email: Not reported
Operator Name: Not reported
Operator Address: Not reported
Operator City: Not reported
Operator State: Not reported
Operator Zip: Not reported
Operator Contact: Not reported
Operator Contact Title: Not reported
Operator Contact Phone: Not reported
Operator Contact Phone Ext: Not reported
Operator Contact Email: Not reported
Operator Type: Not reported
Developer: Not reported
Developer Address: Not reported
Developer City: Not reported
Developer State: Not reported
Developer Zip: Not reported
Developer Contact: Not reported
Developer Contact Title: Not reported
Constype Linear Utility Ind: Not reported

Map ID
Direction
Distance
Elevation

MAP FINDINGS

Site

Database(s)

EDR ID Number
EPA ID Number

SANTA CLARA CHEMICAL COMPANY (Continued)

S101482916

Emergency Phone:	Not reported
Emergency Phone Ext:	Not reported
Constype Above Ground Ind:	Not reported
Constype Below Ground Ind:	Not reported
Constype Cable Line Ind:	Not reported
Constype Comm Line Ind:	Not reported
Constype Commercial Ind:	Not reported
Constype Electrical Line Ind:	Not reported
Constype Gas Line Ind:	Not reported
Constype Industrial Ind:	Not reported
Constype Other Description:	Not reported
Constype Other Ind:	Not reported
Constype Recons Ind:	Not reported
Constype Residential Ind:	Not reported
Constype Transport Ind:	Not reported
Constype Utility Description:	Not reported
Constype Utility Ind:	Not reported
Constype Water Sewer Ind:	Not reported
Dir Discharge Uswater Ind:	Not reported
Receiving Water Name:	Not reported
Certifier:	Not reported
Certifier Title:	Not reported
Certification Date:	Not reported
Primary Sic:	Not reported
Secondary Sic:	Not reported
Tertiary Sic:	Not reported
NPDES Number:	Not reported
Status:	Not reported
Agency Number:	Not reported
Region:	4
Regulatory Measure ID:	421296
Order Number:	Not reported
Regulatory Measure Type:	Industrial
Place ID:	Not reported
WDID:	4 561023382
Program Type:	Not reported
Adoption Date Of Regulatory Measure:	Not reported
Effective Date Of Regulatory Measure:	Not reported
Expiration Date Of Regulatory Measure:	Not reported
Termination Date Of Regulatory Measure:	Not reported
Discharge Name:	Not reported
Discharge Address:	Not reported
Discharge City:	Not reported
Discharge State:	Not reported
Discharge Zip:	Not reported
Received Date:	10/21/2011
Processed Date:	10/21/2011
Status:	Active
Status Date:	10/21/2011
Place Size:	.98
Place Size Unit:	Acres
Contact:	Todd Peterson
Contact Title:	Not reported
Contact Phone:	714-632-2000
Contact Phone Ext:	2041
Contact Email:	tpeterson@sarecycling.com

Map ID
Direction
Distance
Elevation

MAP FINDINGS

Site

Database(s)

EDR ID Number
EPA ID Number

SANTA CLARA CHEMICAL COMPANY (Continued)

S101482916

Operator Name:	SA Recycling LLC
Operator Address:	2411 N Glassell Street
Operator City:	Orange
Operator State:	California
Operator Zip:	92865
Operator Contact:	Todd Peterson
Operator Contact Title:	Not reported
Operator Contact Phone:	714-632-2000
Operator Contact Phone Ext:	2041
Operator Contact Email:	tpeterson@sarecycling.com
Operator Type:	Private Business
Developer:	Not reported
Developer Address:	Not reported
Developer City:	Not reported
Developer State:	California
Developer Zip:	Not reported
Developer Contact:	Not reported
Developer Contact Title:	Not reported
Constype Linear Utility Ind:	Not reported
Emergency Phone:	Not reported
Emergency Phone Ext:	Not reported
Constype Above Ground Ind:	Not reported
Constype Below Ground Ind:	Not reported
Constype Cable Line Ind:	Not reported
Constype Comm Line Ind:	Not reported
Constype Commercial Ind:	Not reported
Constype Electrical Line Ind:	Not reported
Constype Gas Line Ind:	Not reported
Constype Industrial Ind:	Not reported
Constype Other Description:	Not reported
Constype Other Ind:	Not reported
Constype Recons Ind:	Not reported
Constype Residential Ind:	Not reported
Constype Transport Ind:	Not reported
Constype Utility Description:	Not reported
Constype Utility Ind:	Not reported
Constype Water Sewer Ind:	Not reported
Dir Discharge Uswater Ind:	N
Receiving Water Name:	Pacific Ocean
Certifier:	Tesha Johnson
Certifier Title:	Corporate Permits Manager
Certification Date:	30-APR-15
Primary Sic:	5093-Scrap and Waste Materials
Secondary Sic:	Not reported
Tertiary Sic:	Not reported

WDS:

Name:	CALIFORNIA PUBLIC RECYCLING
Address:	521 N Rice Ave
City:	OXNARD
Facility ID:	4 56I017180
Facility Type:	Other - Does not fall into the category of Municipal/Domestic, Industrial, Agricultural or Solid Waste (Class I, II or III)
Facility Status:	Active - Any facility with a continuous or seasonal discharge that is under Waste Discharge Requirements.
NPDES Number:	CAS000001 The 1st 2 characters designate the state. The remaining 7

Map ID
Direction
Distance
Elevation

MAP FINDINGS

Site

Database(s)

EDR ID Number
EPA ID Number

SANTA CLARA CHEMICAL COMPANY (Continued)

S101482916

are assigned by the Regional Board
Subregion: 4
Facility Telephone: 8059811133
Facility Contact: Steve Helvik
Agency Name: CALIFORNIA PUBLIC RECYCLING
Agency Address: 521 North Rice Ave
Agency City,St,Zip: Oxnard 93030
Agency Contact: Steve Helvik
Agency Telephone: 8059811133
Agency Type: Private
SIC Code: 5093
SIC Code 2: Not reported
Primary Waste Type: Inert/Influent or Solid Wastes that do not contain soluble pollutants or organic wastes and have little adverse impact on water quality. Such wastes could cause turbidity and siltation. Uncontaminated soils, rubble and concrete are examples of this category.
Primary Waste: STORMS
Waste Type2: Not reported
Waste2: Stormwater Runoff
Primary Waste Type: Inert/Influent or Solid Wastes that do not contain soluble pollutants or organic wastes and have little adverse impact on water quality. Such wastes could cause turbidity and siltation. Uncontaminated soils, rubble and concrete are examples of this category.
Secondary Waste: Not reported
Secondary Waste Type: Not reported
Design Flow: 0
Baseline Flow: 0
Reclamation: No reclamation requirements associated with this facility.
POTW: The facility is not a POTW.
Treat To Water: Minor Threat to Water Quality. A violation of a regional board order should cause a relatively minor impairment of beneficial uses compared to a major or minor threat. Not: All nurds without a TTWQ will be considered a minor threat to water quality unless coded at a higher Level. A Zero (0) may be used to code those NURDS that are found to represent no threat to water quality.
Complexity: Category C - Facilities having no waste treatment systems, such as cooling water dischargers or those who must comply through best management practices, facilities with passive waste treatment and disposal systems, such as septic systems with subsurface disposal, or dischargers having waste storage systems with land disposal such as dairy waste ponds.

CIWQS:

Name: SA RECYCLING
Address: 521 N RICE AVE
City,State,Zip: OXNARD, CA 93030
Agency: SA Recycling LLC
Agency Address: 2411 N Glassell Street, Orange, CA 92865
Place/Project Type: Industrial - Scrap and Waste Materials
SIC/NAICS: 5093
Region: 4
Program: INDSTW
Regulatory Measure Status: Active
Regulatory Measure Type: Storm water industrial
Order Number: 2014-0057-DWQ
WDID: 4 56I023382
NPDES Number: CAS000001

Map ID
Direction
Distance
Elevation

MAP FINDINGS

Site

Database(s)

EDR ID Number
EPA ID Number

SANTA CLARA CHEMICAL COMPANY (Continued)

S101482916

Adoption Date: Not reported
Effective Date: 10/21/2011
Termination Date: Not reported
Expiration/Review Date: Not reported
Design Flow: Not reported
Major/Minor: Not reported
Complexity: Not reported
TTWQ: Not reported
Enforcement Actions within 5 years: 0
Violations within 5 years: 0
Latitude: 34.20738
Longitude: -119.1427

CERS:

Name: SA RECYCLING
Address: 521 N. RICE AVE
City,State,Zip: OXNARD, CA 93030
Site ID: 149759
CERS ID: 10202131
CERS Description: Chemical Storage Facilities

Violations:

Site ID: 149759
Site Name: SA Recycling
Violation Date: 03-17-2015
Citation: 40 CFR 1 262.34(d)(5)(iii) - U.S. Code of Federal Regulations, Title 40, Chapter 1, Section(s) 262.34(d)(5)(iii)
Violation Description: Failure to ensure employees are familiar with the handling and compliance of hazardous waste regulations and emergency response.
Violation Notes: Returned to compliance on 03/18/2015. Contingency plan submittal to CERS on Feb 2015 was incomplete. Have emergency coordinator sign/date contingency plan and upload to CERS. Maintain a copy onsite for employees.
Violation Division: Oxnard City CUPA
Violation Program: HW
Violation Source: CERS,

Site ID: 149759
Site Name: SA Recycling
Violation Date: 03-17-2015
Citation: HSC 6.95 25508(a)(1) - California Health and Safety Code, Chapter 6.95, Section(s) 25508(a)(1)
Violation Description: Failure to complete and electronically submit hazardous material inventory information for all reportable hazardous materials on site at or above reportable quantities.
Violation Notes: Returned to compliance on 03/18/2015. Hazardous material inventory submittal to CERS on Feb 2015 was incomplete. Oily absorbent fill out "Hazardous Material Type" as waste and fill out "Annual Waste Amount". Waste Oil fill out "Hazardous Material Type" as waste and fill out "Annual Waste Amount".
Violation Division: Oxnard City CUPA
Violation Program: HW
Violation Source: CERS,

Site ID: 149759
Site Name: SA Recycling
Violation Date: 10-31-2018

Map ID
Direction
Distance
Elevation

MAP FINDINGS

Site

Database(s)

EDR ID Number
EPA ID Number

SANTA CLARA CHEMICAL COMPANY (Continued)

S101482916

Citation: HSC 6.95 25508(a)(1) - California Health and Safety Code, Chapter 6.95, Section(s) 25508(a)(1)
Violation Description: Failure to complete and electronically submit hazardous material inventory information for all reportable hazardous materials on site at or above reportable quantities.
Violation Notes: Returned to compliance on 11/12/2018.
Violation Division: Oxnard City CUPA
Violation Program: HMRRP
Violation Source: CERS,

Site ID: 149759
Site Name: SA Recycling
Violation Date: 10-31-2018
Citation: 22 CCR 12 66262.40(a) - California Code of Regulations, Title 22, Chapter 12, Section(s) 66262.40(a)
Violation Description: Failure to keep a copy of each properly signed manifest for at least three years from the date the waste was accepted by the initial transporter. The manifest signed at the time the waste was accepted for transport shall be kept until receiving a signed copy from the designated facility which received the waste.
Violation Notes: Returned to compliance on 11/12/2018.
Violation Division: Oxnard City CUPA
Violation Program: HW
Violation Source: CERS,

Site ID: 149759
Site Name: SA Recycling
Violation Date: 10-31-2018
Citation: HSC 6.95 25508(a)(1) - California Health and Safety Code, Chapter 6.95, Section(s) 25508(a)(1)
Violation Description: Failure to complete and electronically submit a business plan when storing/handling a hazardous material at or above reportable quantities.
Violation Notes: Returned to compliance on 11/12/2018.
Violation Division: Oxnard City CUPA
Violation Program: HMRRP
Violation Source: CERS,

Evaluation:
Eval General Type: Compliance Evaluation Inspection
Eval Date: 08-25-2020
Violations Found: No
Eval Type: Routine done by local agency
Eval Notes: Not reported
Eval Division: Oxnard City CUPA
Eval Program: HMRRP
Eval Source: CERS,

Eval General Type: Other/Unknown
Eval Date: 03-02-2021
Violations Found: No
Eval Type: Other, not routine, done by local agency
Eval Notes: Not reported
Eval Division: Oxnard City CUPA
Eval Program: HW
Eval Source: CERS,

Map ID
Direction
Distance
Elevation

MAP FINDINGS

Site

Database(s)

EDR ID Number
EPA ID Number

SANTA CLARA CHEMICAL COMPANY (Continued)

S101482916

Eval General Type: Compliance Evaluation Inspection
Eval Date: 03-17-2015
Violations Found: Yes
Eval Type: Routine done by local agency
Eval Notes: Not reported
Eval Division: Oxnard City CUPA
Eval Program: HW
Eval Source: CERS,

Eval General Type: Compliance Evaluation Inspection
Eval Date: 08-25-2020
Violations Found: No
Eval Type: Routine done by local agency
Eval Notes: Not reported
Eval Division: Oxnard City CUPA
Eval Program: HW
Eval Source: CERS,

Eval General Type: Compliance Evaluation Inspection
Eval Date: 10-31-2018
Violations Found: Yes
Eval Type: Routine done by local agency
Eval Notes: Not reported
Eval Division: Oxnard City CUPA
Eval Program: HMRRP
Eval Source: CERS,

Eval General Type: Compliance Evaluation Inspection
Eval Date: 10-31-2018
Violations Found: Yes
Eval Type: Routine done by local agency
Eval Notes: Not reported
Eval Division: Oxnard City CUPA
Eval Program: HW
Eval Source: CERS,

Affiliation:

Affiliation Type Desc: Environmental Contact
Entity Name: Jose Martinez
Entity Title: Not reported
Affiliation Address: 3200 C. Frontera St.
Affiliation City: Anaheim
Affiliation State: CA
Affiliation Country: Not reported
Affiliation Zip: 92806
Affiliation Phone: ,

Affiliation Type Desc: Property Owner
Entity Name: SA Recycling LLC
Entity Title: Not reported
Affiliation Address: 3200 E Frontera Street
Affiliation City: Anaheim
Affiliation State: CA
Affiliation Country: United States
Affiliation Zip: 92806
Affiliation Phone: (714) 632-2000,

Map ID
Direction
Distance
Elevation

MAP FINDINGS

Site

Database(s)

EDR ID Number
EPA ID Number

SANTA CLARA CHEMICAL COMPANY (Continued)

S101482916

Affiliation Type Desc: CUPA District
Entity Name: Oxnard Fire Department
Entity Title: Not reported
Affiliation Address: 360 West Second Street
Affiliation City: Oxnard
Affiliation State: CA
Affiliation Country: Not reported
Affiliation Zip: 93030
Affiliation Phone: (805) 385-7722,

Affiliation Type Desc: Document Preparer
Entity Name: Lindsay Maine
Entity Title: Not reported
Affiliation Address: Not reported
Affiliation City: Not reported
Affiliation State: Not reported
Affiliation Country: Not reported
Affiliation Zip: Not reported
Affiliation Phone: ,

Affiliation Type Desc: Facility Mailing Address
Entity Name: Mailing Address
Entity Title: Not reported
Affiliation Address: 2411 N Glassell
Affiliation City: Orange
Affiliation State: CA
Affiliation Country: Not reported
Affiliation Zip: 92865
Affiliation Phone: ,

Affiliation Type Desc: Parent Corporation
Entity Name: SA Recycling
Entity Title: Not reported
Affiliation Address: Not reported
Affiliation City: Not reported
Affiliation State: Not reported
Affiliation Country: Not reported
Affiliation Zip: Not reported
Affiliation Phone: ,

Affiliation Type Desc: Identification Signer
Entity Name: Lindsay Maine
Entity Title: Corporate Environmental Manager
Affiliation Address: Not reported
Affiliation City: Not reported
Affiliation State: Not reported
Affiliation Country: Not reported
Affiliation Zip: Not reported
Affiliation Phone: ,

Affiliation Type Desc: Legal Owner
Entity Name: SA Recycling LLC
Entity Title: Not reported
Affiliation Address: 2411 N Glassell St
Affiliation City: Orange
Affiliation State: CA
Affiliation Country: United States

Map ID
Direction
Distance
Elevation

MAP FINDINGS

Site

Database(s)

EDR ID Number
EPA ID Number

SANTA CLARA CHEMICAL COMPANY (Continued)

S101482916

Affiliation Zip: 92865
Affiliation Phone: (714) 632-2000,

Affiliation Type Desc: Operator
Entity Name: SA Recycling
Entity Title: Not reported
Affiliation Address: Not reported
Affiliation City: Not reported
Affiliation State: Not reported
Affiliation Country: Not reported
Affiliation Zip: Not reported
Affiliation Phone: (805) 973-1448,

Name: SA RECYCLING
Address: 521 N RICE AVE
City,State,Zip: OXNARD, CA 93030
Site ID: 541396
CERS ID: 813231
CERS Description: Industrial Facility Storm Water

Evaluation:
Eval General Type: Compliance Evaluation Inspection
Eval Date: 10-25-2019
Violations Found: No
Eval Type: Industrial Storm Water Compliance Evaluation
Eval Notes: During the inspection, Staff verified that measures indicated in the Level 1 ERA report were implemented. Staff verified that personnel were trained and that monitoring, and inspections, were conducted for the facility. Staff mentioned the discoloration on the pavement and was informed that since materials are dropped off by individuals, there is often discolored water coming off items or vehicles. Mr. Morales informed Staff that a second filtration unit is planned to be installed for additional treatment of stormwater prior to leaving the premises. Facility was in compliance at the time of the inspection and no issues were identified. Facility is to continue to monitor exceedances and evaluate how to reduce elevated levels identified through sampling data.
Eval Division: Water Boards
Eval Program: INDSTW
Eval Source: SMARTS,

Affiliation:
Affiliation Type Desc: Owner/Operator
Entity Name: SA Recycling LLC
Entity Title: Operator
Affiliation Address: 2411 N Glassell Street
Affiliation City: Orange
Affiliation State: CA
Affiliation Country: Not reported
Affiliation Zip: 92865
Affiliation Phone: ,

Count: 3 records.

ORPHAN SUMMARY

City	EDR ID	Site Name	Site Address	Zip	Database(s)
OXNARD	S122495079	HS #8	CAMINO DEL SOL	93030	ENVIROSTOR, SCH
OXNARD	S103878593	CITY OF OXNARD-COMMERCIAL DEVELOPM	RICE	93030	CPS-SLIC
OXNARD	S100539068	SANTA CLARA/MAXWELL SWIFT/CONNOLLY	VENTURA RD.	93030	ENVIROSTOR

GOVERNMENT RECORDS SEARCHED / DATA CURRENCY TRACKING

To maintain currency of the following federal and state databases, EDR contacts the appropriate governmental agency on a monthly or quarterly basis, as required.

Number of Days to Update: Provides confirmation that EDR is reporting records that have been updated within 90 days from the date the government agency made the information available to the public.

STANDARD ENVIRONMENTAL RECORDS

Lists of Federal NPL (Superfund) sites

NPL: National Priority List

National Priorities List (Superfund). The NPL is a subset of CERCLIS and identifies over 1,200 sites for priority cleanup under the Superfund Program. NPL sites may encompass relatively large areas. As such, EDR provides polygon coverage for over 1,000 NPL site boundaries produced by EPA's Environmental Photographic Interpretation Center (EPIC) and regional EPA offices.

Date of Government Version: 07/26/2022	Source: EPA
Date Data Arrived at EDR: 08/02/2022	Telephone: N/A
Date Made Active in Reports: 08/22/2022	Last EDR Contact: 10/05/2022
Number of Days to Update: 20	Next Scheduled EDR Contact: 01/09/2023
	Data Release Frequency: Quarterly

NPL Site Boundaries

Sources:

EPA's Environmental Photographic Interpretation Center (EPIC)
Telephone: 202-564-7333

EPA Region 1
Telephone 617-918-1143

EPA Region 6
Telephone: 214-655-6659

EPA Region 3
Telephone 215-814-5418

EPA Region 7
Telephone: 913-551-7247

EPA Region 4
Telephone 404-562-8033

EPA Region 8
Telephone: 303-312-6774

EPA Region 5
Telephone 312-886-6686

EPA Region 9
Telephone: 415-947-4246

EPA Region 10
Telephone 206-553-8665

Proposed NPL: Proposed National Priority List Sites

A site that has been proposed for listing on the National Priorities List through the issuance of a proposed rule in the Federal Register. EPA then accepts public comments on the site, responds to the comments, and places on the NPL those sites that continue to meet the requirements for listing.

Date of Government Version: 07/26/2022	Source: EPA
Date Data Arrived at EDR: 08/02/2022	Telephone: N/A
Date Made Active in Reports: 08/22/2022	Last EDR Contact: 10/05/2022
Number of Days to Update: 20	Next Scheduled EDR Contact: 01/09/2023
	Data Release Frequency: Quarterly

NPL LIENS: Federal Superfund Liens

Federal Superfund Liens. Under the authority granted the USEPA by CERCLA of 1980, the USEPA has the authority to file liens against real property in order to recover remedial action expenditures or when the property owner received notification of potential liability. USEPA compiles a listing of filed notices of Superfund Liens.

GOVERNMENT RECORDS SEARCHED / DATA CURRENCY TRACKING

Date of Government Version: 10/15/1991
Date Data Arrived at EDR: 02/02/1994
Date Made Active in Reports: 03/30/1994
Number of Days to Update: 56

Source: EPA
Telephone: 202-564-4267
Last EDR Contact: 08/15/2011
Next Scheduled EDR Contact: 11/28/2011
Data Release Frequency: No Update Planned

Lists of Federal Delisted NPL sites

Delisted NPL: National Priority List Deletions

The National Oil and Hazardous Substances Pollution Contingency Plan (NCP) establishes the criteria that the EPA uses to delete sites from the NPL. In accordance with 40 CFR 300.425.(e), sites may be deleted from the NPL where no further response is appropriate.

Date of Government Version: 07/26/2022
Date Data Arrived at EDR: 08/02/2022
Date Made Active in Reports: 08/22/2022
Number of Days to Update: 20

Source: EPA
Telephone: N/A
Last EDR Contact: 10/05/2022
Next Scheduled EDR Contact: 01/09/2023
Data Release Frequency: Quarterly

Lists of Federal sites subject to CERCLA removals and CERCLA orders

FEDERAL FACILITY: Federal Facility Site Information listing

A listing of National Priority List (NPL) and Base Realignment and Closure (BRAC) sites found in the Comprehensive Environmental Response, Compensation and Liability Information System (CERCLIS) Database where EPA Federal Facilities Restoration and Reuse Office is involved in cleanup activities.

Date of Government Version: 05/25/2021
Date Data Arrived at EDR: 06/24/2021
Date Made Active in Reports: 09/20/2021
Number of Days to Update: 88

Source: Environmental Protection Agency
Telephone: 703-603-8704
Last EDR Contact: 09/06/2022
Next Scheduled EDR Contact: 01/10/2023
Data Release Frequency: Varies

SEMS: Superfund Enterprise Management System

SEMS (Superfund Enterprise Management System) tracks hazardous waste sites, potentially hazardous waste sites, and remedial activities performed in support of EPA's Superfund Program across the United States. The list was formerly known as CERCLIS, renamed to SEMS by the EPA in 2015. The list contains data on potentially hazardous waste sites that have been reported to the USEPA by states, municipalities, private companies and private persons, pursuant to Section 103 of the Comprehensive Environmental Response, Compensation, and Liability Act (CERCLA). This dataset also contains sites which are either proposed to or on the National Priorities List (NPL) and the sites which are in the screening and assessment phase for possible inclusion on the NPL.

Date of Government Version: 07/26/2022
Date Data Arrived at EDR: 08/02/2022
Date Made Active in Reports: 08/22/2022
Number of Days to Update: 20

Source: EPA
Telephone: 800-424-9346
Last EDR Contact: 10/05/2022
Next Scheduled EDR Contact: 01/23/2023
Data Release Frequency: Quarterly

Lists of Federal CERCLA sites with NFRAP

SEMS-ARCHIVE: Superfund Enterprise Management System Archive

GOVERNMENT RECORDS SEARCHED / DATA CURRENCY TRACKING

SEMS-ARCHIVE (Superfund Enterprise Management System Archive) tracks sites that have no further interest under the Federal Superfund Program based on available information. The list was formerly known as the CERCLIS-NFRAP, renamed to SEMS ARCHIVE by the EPA in 2015. EPA may perform a minimal level of assessment work at a site while it is archived if site conditions change and/or new information becomes available. Archived sites have been removed and archived from the inventory of SEMS sites. Archived status indicates that, to the best of EPA's knowledge, assessment at a site has been completed and that EPA has determined no further steps will be taken to list the site on the National Priorities List (NPL), unless information indicates this decision was not appropriate or other considerations require a recommendation for listing at a later time. The decision does not necessarily mean that there is no hazard associated with a given site; it only means that, based upon available information, the location is not judged to be potential NPL site.

Date of Government Version: 07/26/2022	Source: EPA
Date Data Arrived at EDR: 08/02/2022	Telephone: 800-424-9346
Date Made Active in Reports: 08/22/2022	Last EDR Contact: 10/05/2022
Number of Days to Update: 20	Next Scheduled EDR Contact: 01/23/2023
	Data Release Frequency: Quarterly

Lists of Federal RCRA facilities undergoing Corrective Action

CORRACTS: Corrective Action Report

CORRACTS identifies hazardous waste handlers with RCRA corrective action activity.

Date of Government Version: 06/20/2022	Source: EPA
Date Data Arrived at EDR: 06/21/2022	Telephone: 800-424-9346
Date Made Active in Reports: 06/28/2022	Last EDR Contact: 09/19/2022
Number of Days to Update: 7	Next Scheduled EDR Contact: 01/02/2023
	Data Release Frequency: Quarterly

Lists of Federal RCRA TSD facilities

RCRA-TSDF: RCRA - Treatment, Storage and Disposal

RCRAInfo is EPA's comprehensive information system, providing access to data supporting the Resource Conservation and Recovery Act (RCRA) of 1976 and the Hazardous and Solid Waste Amendments (HSWA) of 1984. The database includes selective information on sites which generate, transport, store, treat and/or dispose of hazardous waste as defined by the Resource Conservation and Recovery Act (RCRA). Transporters are individuals or entities that move hazardous waste from the generator offsite to a facility that can recycle, treat, store, or dispose of the waste. TSDFs treat, store, or dispose of the waste.

Date of Government Version: 06/20/2022	Source: Environmental Protection Agency
Date Data Arrived at EDR: 06/21/2022	Telephone: (415) 495-8895
Date Made Active in Reports: 06/28/2022	Last EDR Contact: 09/19/2022
Number of Days to Update: 7	Next Scheduled EDR Contact: 01/02/2023
	Data Release Frequency: Quarterly

Lists of Federal RCRA generators

RCRA-LQG: RCRA - Large Quantity Generators

RCRAInfo is EPA's comprehensive information system, providing access to data supporting the Resource Conservation and Recovery Act (RCRA) of 1976 and the Hazardous and Solid Waste Amendments (HSWA) of 1984. The database includes selective information on sites which generate, transport, store, treat and/or dispose of hazardous waste as defined by the Resource Conservation and Recovery Act (RCRA). Large quantity generators (LQGs) generate over 1,000 kilograms (kg) of hazardous waste, or over 1 kg of acutely hazardous waste per month.

Date of Government Version: 06/20/2022	Source: Environmental Protection Agency
Date Data Arrived at EDR: 06/21/2022	Telephone: (415) 495-8895
Date Made Active in Reports: 06/28/2022	Last EDR Contact: 09/19/2022
Number of Days to Update: 7	Next Scheduled EDR Contact: 01/02/2023
	Data Release Frequency: Quarterly

GOVERNMENT RECORDS SEARCHED / DATA CURRENCY TRACKING

RCRA-SQG: RCRA - Small Quantity Generators

RCRAInfo is EPA's comprehensive information system, providing access to data supporting the Resource Conservation and Recovery Act (RCRA) of 1976 and the Hazardous and Solid Waste Amendments (HSWA) of 1984. The database includes selective information on sites which generate, transport, store, treat and/or dispose of hazardous waste as defined by the Resource Conservation and Recovery Act (RCRA). Small quantity generators (SQGs) generate between 100 kg and 1,000 kg of hazardous waste per month.

Date of Government Version: 06/20/2022	Source: Environmental Protection Agency
Date Data Arrived at EDR: 06/21/2022	Telephone: (415) 495-8895
Date Made Active in Reports: 06/28/2022	Last EDR Contact: 09/19/2022
Number of Days to Update: 7	Next Scheduled EDR Contact: 01/02/2023
	Data Release Frequency: Quarterly

RCRA-VSQG: RCRA - Very Small Quantity Generators (Formerly Conditionally Exempt Small Quantity Generators)

RCRAInfo is EPA's comprehensive information system, providing access to data supporting the Resource Conservation and Recovery Act (RCRA) of 1976 and the Hazardous and Solid Waste Amendments (HSWA) of 1984. The database includes selective information on sites which generate, transport, store, treat and/or dispose of hazardous waste as defined by the Resource Conservation and Recovery Act (RCRA). Very small quantity generators (VSQGs) generate less than 100 kg of hazardous waste, or less than 1 kg of acutely hazardous waste per month.

Date of Government Version: 06/20/2022	Source: Environmental Protection Agency
Date Data Arrived at EDR: 06/21/2022	Telephone: (415) 495-8895
Date Made Active in Reports: 06/28/2022	Last EDR Contact: 09/19/2022
Number of Days to Update: 7	Next Scheduled EDR Contact: 01/02/2023
	Data Release Frequency: Quarterly

Federal institutional controls / engineering controls registries

LUCIS: Land Use Control Information System

LUCIS contains records of land use control information pertaining to the former Navy Base Realignment and Closure properties.

Date of Government Version: 05/16/2022	Source: Department of the Navy
Date Data Arrived at EDR: 05/19/2022	Telephone: 843-820-7326
Date Made Active in Reports: 07/29/2022	Last EDR Contact: 08/03/2022
Number of Days to Update: 71	Next Scheduled EDR Contact: 11/21/2022
	Data Release Frequency: Varies

US ENG CONTROLS: Engineering Controls Sites List

A listing of sites with engineering controls in place. Engineering controls include various forms of caps, building foundations, liners, and treatment methods to create pathway elimination for regulated substances to enter environmental media or effect human health.

Date of Government Version: 05/16/2022	Source: Environmental Protection Agency
Date Data Arrived at EDR: 05/24/2022	Telephone: 703-603-0695
Date Made Active in Reports: 07/29/2022	Last EDR Contact: 08/17/2022
Number of Days to Update: 66	Next Scheduled EDR Contact: 12/05/2022
	Data Release Frequency: Varies

US INST CONTROLS: Institutional Controls Sites List

A listing of sites with institutional controls in place. Institutional controls include administrative measures, such as groundwater use restrictions, construction restrictions, property use restrictions, and post remediation care requirements intended to prevent exposure to contaminants remaining on site. Deed restrictions are generally required as part of the institutional controls.

Date of Government Version: 05/16/2022	Source: Environmental Protection Agency
Date Data Arrived at EDR: 05/24/2022	Telephone: 703-603-0695
Date Made Active in Reports: 07/29/2022	Last EDR Contact: 08/17/2022
Number of Days to Update: 66	Next Scheduled EDR Contact: 12/05/2022
	Data Release Frequency: Varies

GOVERNMENT RECORDS SEARCHED / DATA CURRENCY TRACKING

Federal ERNS list

ERNS: Emergency Response Notification System

Emergency Response Notification System. ERNS records and stores information on reported releases of oil and hazardous substances.

Date of Government Version: 06/14/2022

Date Data Arrived at EDR: 06/15/2022

Date Made Active in Reports: 06/21/2022

Number of Days to Update: 6

Source: National Response Center, United States Coast Guard

Telephone: 202-267-2180

Last EDR Contact: 09/20/2022

Next Scheduled EDR Contact: 01/02/2023

Data Release Frequency: Quarterly

Lists of state- and tribal (Superfund) equivalent sites

RESPONSE: State Response Sites

Identifies confirmed release sites where DTSC is involved in remediation, either in a lead or oversight capacity.

These confirmed release sites are generally high-priority and high potential risk.

Date of Government Version: 07/25/2022

Date Data Arrived at EDR: 07/25/2022

Date Made Active in Reports: 10/05/2022

Number of Days to Update: 72

Source: Department of Toxic Substances Control

Telephone: 916-323-3400

Last EDR Contact: 07/25/2022

Next Scheduled EDR Contact: 11/07/2022

Data Release Frequency: Quarterly

Lists of state- and tribal hazardous waste facilities

ENVIROSTOR: EnviroStor Database

The Department of Toxic Substances Control's (DTSC's) Site Mitigation and Brownfields Reuse Program's (SMBRP's) EnviroStor database identifies sites that have known contamination or sites for which there may be reasons to investigate further. The database includes the following site types: Federal Superfund sites (National Priorities List (NPL)); State Response, including Military Facilities and State Superfund; Voluntary Cleanup; and School sites. EnviroStor provides similar information to the information that was available in CalSites, and provides additional site information, including, but not limited to, identification of formerly-contaminated properties that have been released for reuse, properties where environmental deed restrictions have been recorded to prevent inappropriate land uses, and risk characterization information that is used to assess potential impacts to public health and the environment at contaminated sites.

Date of Government Version: 07/25/2022

Date Data Arrived at EDR: 07/25/2022

Date Made Active in Reports: 10/05/2022

Number of Days to Update: 72

Source: Department of Toxic Substances Control

Telephone: 916-323-3400

Last EDR Contact: 07/25/2022

Next Scheduled EDR Contact: 11/07/2022

Data Release Frequency: Quarterly

Lists of state and tribal landfills and solid waste disposal facilities

SWF/LF (SWIS): Solid Waste Information System

Active, Closed and Inactive Landfills. SWF/LF records typically contain an inventory of solid waste disposal facilities or landfills. These may be active or inactive facilities or open dumps that failed to meet RCRA Section 4004 criteria for solid waste landfills or disposal sites.

Date of Government Version: 05/09/2022

Date Data Arrived at EDR: 05/09/2022

Date Made Active in Reports: 07/29/2022

Number of Days to Update: 81

Source: Department of Resources Recycling and Recovery

Telephone: 916-341-6320

Last EDR Contact: 08/08/2022

Next Scheduled EDR Contact: 11/21/2022

Data Release Frequency: Quarterly

Lists of state and tribal leaking storage tanks

GOVERNMENT RECORDS SEARCHED / DATA CURRENCY TRACKING

LUST REG 6V: Leaking Underground Storage Tank Case Listing

Leaking Underground Storage Tank locations. Inyo, Kern, Los Angeles, Mono, San Bernardino counties.

Date of Government Version: 06/07/2005

Date Data Arrived at EDR: 06/07/2005

Date Made Active in Reports: 06/29/2005

Number of Days to Update: 22

Source: California Regional Water Quality Control Board Victorville Branch Office (6)

Telephone: 760-241-7365

Last EDR Contact: 09/12/2011

Next Scheduled EDR Contact: 12/26/2011

Data Release Frequency: No Update Planned

LUST REG 1: Active Toxic Site Investigation

Del Norte, Humboldt, Lake, Mendocino, Modoc, Siskiyou, Sonoma, Trinity counties. For more current information, please refer to the State Water Resources Control Board's LUST database.

Date of Government Version: 02/01/2001

Date Data Arrived at EDR: 02/28/2001

Date Made Active in Reports: 03/29/2001

Number of Days to Update: 29

Source: California Regional Water Quality Control Board North Coast (1)

Telephone: 707-570-3769

Last EDR Contact: 08/01/2011

Next Scheduled EDR Contact: 11/14/2011

Data Release Frequency: No Update Planned

LUST REG 2: Fuel Leak List

Leaking Underground Storage Tank locations. Alameda, Contra Costa, Marin, Napa, San Francisco, San Mateo, Santa Clara, Solano, Sonoma counties.

Date of Government Version: 09/30/2004

Date Data Arrived at EDR: 10/20/2004

Date Made Active in Reports: 11/19/2004

Number of Days to Update: 30

Source: California Regional Water Quality Control Board San Francisco Bay Region (2)

Telephone: 510-622-2433

Last EDR Contact: 09/19/2011

Next Scheduled EDR Contact: 01/02/2012

Data Release Frequency: No Update Planned

LUST REG 3: Leaking Underground Storage Tank Database

Leaking Underground Storage Tank locations. Monterey, San Benito, San Luis Obispo, Santa Barbara, Santa Cruz counties.

Date of Government Version: 05/19/2003

Date Data Arrived at EDR: 05/19/2003

Date Made Active in Reports: 06/02/2003

Number of Days to Update: 14

Source: California Regional Water Quality Control Board Central Coast Region (3)

Telephone: 805-542-4786

Last EDR Contact: 07/18/2011

Next Scheduled EDR Contact: 10/31/2011

Data Release Frequency: No Update Planned

LUST REG 4: Underground Storage Tank Leak List

Los Angeles, Ventura counties. For more current information, please refer to the State Water Resources Control Board's LUST database.

Date of Government Version: 09/07/2004

Date Data Arrived at EDR: 09/07/2004

Date Made Active in Reports: 10/12/2004

Number of Days to Update: 35

Source: California Regional Water Quality Control Board Los Angeles Region (4)

Telephone: 213-576-6710

Last EDR Contact: 09/06/2011

Next Scheduled EDR Contact: 12/19/2011

Data Release Frequency: No Update Planned

LUST REG 9: Leaking Underground Storage Tank Report

Orange, Riverside, San Diego counties. For more current information, please refer to the State Water Resources Control Board's LUST database.

Date of Government Version: 03/01/2001

Date Data Arrived at EDR: 04/23/2001

Date Made Active in Reports: 05/21/2001

Number of Days to Update: 28

Source: California Regional Water Quality Control Board San Diego Region (9)

Telephone: 858-637-5595

Last EDR Contact: 09/26/2011

Next Scheduled EDR Contact: 01/09/2012

Data Release Frequency: No Update Planned

LUST REG 7: Leaking Underground Storage Tank Case Listing

Leaking Underground Storage Tank locations. Imperial, Riverside, San Diego, Santa Barbara counties.

GOVERNMENT RECORDS SEARCHED / DATA CURRENCY TRACKING

Date of Government Version: 02/26/2004
Date Data Arrived at EDR: 02/26/2004
Date Made Active in Reports: 03/24/2004
Number of Days to Update: 27

Source: California Regional Water Quality Control Board Colorado River Basin Region (7)
Telephone: 760-776-8943
Last EDR Contact: 08/01/2011
Next Scheduled EDR Contact: 11/14/2011
Data Release Frequency: No Update Planned

LUST REG 8: Leaking Underground Storage Tanks

California Regional Water Quality Control Board Santa Ana Region (8). For more current information, please refer to the State Water Resources Control Board's LUST database.

Date of Government Version: 02/14/2005
Date Data Arrived at EDR: 02/15/2005
Date Made Active in Reports: 03/28/2005
Number of Days to Update: 41

Source: California Regional Water Quality Control Board Santa Ana Region (8)
Telephone: 909-782-4496
Last EDR Contact: 08/15/2011
Next Scheduled EDR Contact: 11/28/2011
Data Release Frequency: No Update Planned

LUST: Leaking Underground Fuel Tank Report (GEOTRACKER)

Leaking Underground Storage Tank (LUST) Sites included in GeoTracker. GeoTracker is the Water Boards data management system for sites that impact, or have the potential to impact, water quality in California, with emphasis on groundwater.

Date of Government Version: 05/23/2022
Date Data Arrived at EDR: 05/23/2022
Date Made Active in Reports: 05/24/2022
Number of Days to Update: 1

Source: State Water Resources Control Board
Telephone: see region list
Last EDR Contact: 08/31/2022
Next Scheduled EDR Contact: 12/19/2022
Data Release Frequency: Quarterly

LUST REG 6L: Leaking Underground Storage Tank Case Listing

For more current information, please refer to the State Water Resources Control Board's LUST database.

Date of Government Version: 09/09/2003
Date Data Arrived at EDR: 09/10/2003
Date Made Active in Reports: 10/07/2003
Number of Days to Update: 27

Source: California Regional Water Quality Control Board Lahontan Region (6)
Telephone: 530-542-5572
Last EDR Contact: 09/12/2011
Next Scheduled EDR Contact: 12/26/2011
Data Release Frequency: No Update Planned

LUST REG 5: Leaking Underground Storage Tank Database

Leaking Underground Storage Tank locations. Alameda, Alpine, Amador, Butte, Colusa, Contra Costa, Calaveras, El Dorado, Fresno, Glenn, Kern, Kings, Lake, Lassen, Madera, Mariposa, Merced, Modoc, Napa, Nevada, Placer, Plumas, Sacramento, San Joaquin, Shasta, Solano, Stanislaus, Sutter, Tehama, Tulare, Tuolumne, Yolo, Yuba counties.

Date of Government Version: 07/01/2008
Date Data Arrived at EDR: 07/22/2008
Date Made Active in Reports: 07/31/2008
Number of Days to Update: 9

Source: California Regional Water Quality Control Board Central Valley Region (5)
Telephone: 916-464-4834
Last EDR Contact: 07/01/2011
Next Scheduled EDR Contact: 10/17/2011
Data Release Frequency: No Update Planned

INDIAN LUST R7: Leaking Underground Storage Tanks on Indian Land

LUSTs on Indian land in Iowa, Kansas, and Nebraska

Date of Government Version: 04/14/2022
Date Data Arrived at EDR: 06/13/2022
Date Made Active in Reports: 08/16/2022
Number of Days to Update: 64

Source: EPA Region 7
Telephone: 913-551-7003
Last EDR Contact: 10/17/2022
Next Scheduled EDR Contact: 01/30/2023
Data Release Frequency: Varies

INDIAN LUST R4: Leaking Underground Storage Tanks on Indian Land

LUSTs on Indian land in Florida, Mississippi and North Carolina.

Date of Government Version: 06/02/2022
Date Data Arrived at EDR: 06/13/2022
Date Made Active in Reports: 08/31/2022
Number of Days to Update: 79

Source: EPA Region 4
Telephone: 404-562-8677
Last EDR Contact: 10/17/2022
Next Scheduled EDR Contact: 01/30/2023
Data Release Frequency: Varies

GOVERNMENT RECORDS SEARCHED / DATA CURRENCY TRACKING

INDIAN LUST R8: Leaking Underground Storage Tanks on Indian Land

LUSTs on Indian land in Colorado, Montana, North Dakota, South Dakota, Utah and Wyoming.

Date of Government Version: 04/20/2022	Source: EPA Region 8
Date Data Arrived at EDR: 06/13/2022	Telephone: 303-312-6271
Date Made Active in Reports: 08/16/2022	Last EDR Contact: 10/17/2022
Number of Days to Update: 64	Next Scheduled EDR Contact: 01/30/2023
	Data Release Frequency: Varies

INDIAN LUST R9: Leaking Underground Storage Tanks on Indian Land

LUSTs on Indian land in Arizona, California, New Mexico and Nevada

Date of Government Version: 04/08/2022	Source: Environmental Protection Agency
Date Data Arrived at EDR: 06/13/2022	Telephone: 415-972-3372
Date Made Active in Reports: 08/16/2022	Last EDR Contact: 10/17/2022
Number of Days to Update: 64	Next Scheduled EDR Contact: 01/30/2023
	Data Release Frequency: Varies

INDIAN LUST R10: Leaking Underground Storage Tanks on Indian Land

LUSTs on Indian land in Alaska, Idaho, Oregon and Washington.

Date of Government Version: 04/20/2022	Source: EPA Region 10
Date Data Arrived at EDR: 06/13/2022	Telephone: 206-553-2857
Date Made Active in Reports: 08/16/2022	Last EDR Contact: 10/17/2022
Number of Days to Update: 64	Next Scheduled EDR Contact: 01/30/2023
	Data Release Frequency: Varies

INDIAN LUST R5: Leaking Underground Storage Tanks on Indian Land

Leaking underground storage tanks located on Indian Land in Michigan, Minnesota and Wisconsin.

Date of Government Version: 04/11/2022	Source: EPA, Region 5
Date Data Arrived at EDR: 06/13/2022	Telephone: 312-886-7439
Date Made Active in Reports: 08/16/2022	Last EDR Contact: 10/17/2022
Number of Days to Update: 64	Next Scheduled EDR Contact: 01/30/2023
	Data Release Frequency: Varies

INDIAN LUST R1: Leaking Underground Storage Tanks on Indian Land

A listing of leaking underground storage tank locations on Indian Land.

Date of Government Version: 04/28/2021	Source: EPA Region 1
Date Data Arrived at EDR: 06/11/2021	Telephone: 617-918-1313
Date Made Active in Reports: 09/07/2021	Last EDR Contact: 10/17/2022
Number of Days to Update: 88	Next Scheduled EDR Contact: 01/30/2023
	Data Release Frequency: Varies

INDIAN LUST R6: Leaking Underground Storage Tanks on Indian Land

LUSTs on Indian land in New Mexico and Oklahoma.

Date of Government Version: 04/28/2022	Source: EPA Region 6
Date Data Arrived at EDR: 06/13/2022	Telephone: 214-665-6597
Date Made Active in Reports: 08/16/2022	Last EDR Contact: 10/17/2022
Number of Days to Update: 64	Next Scheduled EDR Contact: 01/30/2023
	Data Release Frequency: Varies

CPS-SLIC: Statewide SLIC Cases (GEOTRACKER)

Cleanup Program Sites (CPS; also known as Site Cleanups [SC] and formerly known as Spills, Leaks, Investigations, and Cleanups [SLIC] sites) included in GeoTracker. GeoTracker is the Water Boards data management system for sites that impact, or have the potential to impact, water quality in California, with emphasis on groundwater.

Date of Government Version: 05/23/2022	Source: State Water Resources Control Board
Date Data Arrived at EDR: 05/23/2022	Telephone: 866-480-1028
Date Made Active in Reports: 05/24/2022	Last EDR Contact: 08/31/2022
Number of Days to Update: 1	Next Scheduled EDR Contact: 12/19/2022
	Data Release Frequency: Varies

GOVERNMENT RECORDS SEARCHED / DATA CURRENCY TRACKING

SLIC REG 1: Active Toxic Site Investigations

The SLIC (Spills, Leaks, Investigations and Cleanup) program is designed to protect and restore water quality from spills, leaks, and similar discharges.

Date of Government Version: 04/03/2003
Date Data Arrived at EDR: 04/07/2003
Date Made Active in Reports: 04/25/2003
Number of Days to Update: 18

Source: California Regional Water Quality Control Board, North Coast Region (1)
Telephone: 707-576-2220
Last EDR Contact: 08/01/2011
Next Scheduled EDR Contact: 11/14/2011
Data Release Frequency: No Update Planned

SLIC REG 2: Spills, Leaks, Investigation & Cleanup Cost Recovery Listing

The SLIC (Spills, Leaks, Investigations and Cleanup) program is designed to protect and restore water quality from spills, leaks, and similar discharges.

Date of Government Version: 09/30/2004
Date Data Arrived at EDR: 10/20/2004
Date Made Active in Reports: 11/19/2004
Number of Days to Update: 30

Source: Regional Water Quality Control Board San Francisco Bay Region (2)
Telephone: 510-286-0457
Last EDR Contact: 09/19/2011
Next Scheduled EDR Contact: 01/02/2012
Data Release Frequency: No Update Planned

SLIC REG 3: Spills, Leaks, Investigation & Cleanup Cost Recovery Listing

The SLIC (Spills, Leaks, Investigations and Cleanup) program is designed to protect and restore water quality from spills, leaks, and similar discharges.

Date of Government Version: 05/18/2006
Date Data Arrived at EDR: 05/18/2006
Date Made Active in Reports: 06/15/2006
Number of Days to Update: 28

Source: California Regional Water Quality Control Board Central Coast Region (3)
Telephone: 805-549-3147
Last EDR Contact: 07/18/2011
Next Scheduled EDR Contact: 10/31/2011
Data Release Frequency: No Update Planned

SLIC REG 4: Spills, Leaks, Investigation & Cleanup Cost Recovery Listing

The SLIC (Spills, Leaks, Investigations and Cleanup) program is designed to protect and restore water quality from spills, leaks, and similar discharges.

Date of Government Version: 11/17/2004
Date Data Arrived at EDR: 11/18/2004
Date Made Active in Reports: 01/04/2005
Number of Days to Update: 47

Source: Region Water Quality Control Board Los Angeles Region (4)
Telephone: 213-576-6600
Last EDR Contact: 07/01/2011
Next Scheduled EDR Contact: 10/17/2011
Data Release Frequency: No Update Planned

SLIC REG 5: Spills, Leaks, Investigation & Cleanup Cost Recovery Listing

The SLIC (Spills, Leaks, Investigations and Cleanup) program is designed to protect and restore water quality from spills, leaks, and similar discharges.

Date of Government Version: 04/01/2005
Date Data Arrived at EDR: 04/05/2005
Date Made Active in Reports: 04/21/2005
Number of Days to Update: 16

Source: Regional Water Quality Control Board Central Valley Region (5)
Telephone: 916-464-3291
Last EDR Contact: 09/12/2011
Next Scheduled EDR Contact: 12/26/2011
Data Release Frequency: No Update Planned

SLIC REG 6V: Spills, Leaks, Investigation & Cleanup Cost Recovery Listing

The SLIC (Spills, Leaks, Investigations and Cleanup) program is designed to protect and restore water quality from spills, leaks, and similar discharges.

Date of Government Version: 05/24/2005
Date Data Arrived at EDR: 05/25/2005
Date Made Active in Reports: 06/16/2005
Number of Days to Update: 22

Source: Regional Water Quality Control Board, Victorville Branch
Telephone: 619-241-6583
Last EDR Contact: 08/15/2011
Next Scheduled EDR Contact: 11/28/2011
Data Release Frequency: No Update Planned

GOVERNMENT RECORDS SEARCHED / DATA CURRENCY TRACKING

SLIC REG 6L: SLIC Sites

The SLIC (Spills, Leaks, Investigations and Cleanup) program is designed to protect and restore water quality from spills, leaks, and similar discharges.

Date of Government Version: 09/07/2004
Date Data Arrived at EDR: 09/07/2004
Date Made Active in Reports: 10/12/2004
Number of Days to Update: 35

Source: California Regional Water Quality Control Board, Lahontan Region
Telephone: 530-542-5574
Last EDR Contact: 08/15/2011
Next Scheduled EDR Contact: 11/28/2011
Data Release Frequency: No Update Planned

SLIC REG 7: SLIC List

The SLIC (Spills, Leaks, Investigations and Cleanup) program is designed to protect and restore water quality from spills, leaks, and similar discharges.

Date of Government Version: 11/24/2004
Date Data Arrived at EDR: 11/29/2004
Date Made Active in Reports: 01/04/2005
Number of Days to Update: 36

Source: California Regional Quality Control Board, Colorado River Basin Region
Telephone: 760-346-7491
Last EDR Contact: 08/01/2011
Next Scheduled EDR Contact: 11/14/2011
Data Release Frequency: No Update Planned

SLIC REG 8: Spills, Leaks, Investigation & Cleanup Cost Recovery Listing

The SLIC (Spills, Leaks, Investigations and Cleanup) program is designed to protect and restore water quality from spills, leaks, and similar discharges.

Date of Government Version: 04/03/2008
Date Data Arrived at EDR: 04/03/2008
Date Made Active in Reports: 04/14/2008
Number of Days to Update: 11

Source: California Region Water Quality Control Board Santa Ana Region (8)
Telephone: 951-782-3298
Last EDR Contact: 09/12/2011
Next Scheduled EDR Contact: 12/26/2011
Data Release Frequency: No Update Planned

SLIC REG 9: Spills, Leaks, Investigation & Cleanup Cost Recovery Listing

The SLIC (Spills, Leaks, Investigations and Cleanup) program is designed to protect and restore water quality from spills, leaks, and similar discharges.

Date of Government Version: 09/10/2007
Date Data Arrived at EDR: 09/11/2007
Date Made Active in Reports: 09/28/2007
Number of Days to Update: 17

Source: California Regional Water Quality Control Board San Diego Region (9)
Telephone: 858-467-2980
Last EDR Contact: 08/08/2011
Next Scheduled EDR Contact: 11/21/2011
Data Release Frequency: No Update Planned

Lists of state and tribal registered storage tanks

FEMA UST: Underground Storage Tank Listing

A listing of all FEMA owned underground storage tanks.

Date of Government Version: 10/14/2021
Date Data Arrived at EDR: 11/05/2021
Date Made Active in Reports: 02/01/2022
Number of Days to Update: 88

Source: FEMA
Telephone: 202-646-5797
Last EDR Contact: 09/27/2022
Next Scheduled EDR Contact: 01/16/2023
Data Release Frequency: Varies

UST CLOSURE: Proposed Closure of Underground Storage Tank (UST) Cases

UST cases that are being considered for closure by either the State Water Resources Control Board or the Executive Director have been posted for a 60-day public comment period. UST Case Closures being proposed for consideration by the State Water Resources Control Board. These are primarily UST cases that meet closure criteria under the decisional framework in State Water Board Resolution No. 92-49 and other Board orders. UST Case Closures proposed for consideration by the Executive Director pursuant to State Water Board Resolution No. 2012-0061. These are cases that meet the criteria of the Low-Threat UST Case Closure Policy. UST Case Closure Review Denials and Approved Orders.

GOVERNMENT RECORDS SEARCHED / DATA CURRENCY TRACKING

Date of Government Version: 06/01/2022
Date Data Arrived at EDR: 06/09/2022
Date Made Active in Reports: 08/26/2022
Number of Days to Update: 78

Source: State Water Resources Control Board
Telephone: 916-327-7844
Last EDR Contact: 08/31/2022
Next Scheduled EDR Contact: 12/19/2022
Data Release Frequency: Varies

MILITARY UST SITES: Military UST Sites (GEOTRACKER)

Military ust sites

Date of Government Version: 05/23/2022
Date Data Arrived at EDR: 05/23/2022
Date Made Active in Reports: 06/02/2022
Number of Days to Update: 10

Source: State Water Resources Control Board
Telephone: 866-480-1028
Last EDR Contact: 08/31/2022
Next Scheduled EDR Contact: 12/19/2022
Data Release Frequency: Varies

UST: Active UST Facilities

Active UST facilities gathered from the local regulatory agencies

Date of Government Version: 06/06/2022
Date Data Arrived at EDR: 06/07/2022
Date Made Active in Reports: 08/24/2022
Number of Days to Update: 78

Source: SWRCB
Telephone: 916-341-5851
Last EDR Contact: 08/31/2022
Next Scheduled EDR Contact: 12/19/2022
Data Release Frequency: Semi-Annually

AST: Aboveground Petroleum Storage Tank Facilities

A listing of aboveground storage tank petroleum storage tank locations.

Date of Government Version: 07/06/2016
Date Data Arrived at EDR: 07/12/2016
Date Made Active in Reports: 09/19/2016
Number of Days to Update: 69

Source: California Environmental Protection Agency
Telephone: 916-327-5092
Last EDR Contact: 09/07/2022
Next Scheduled EDR Contact: 12/26/2022
Data Release Frequency: Varies

INDIAN UST R4: Underground Storage Tanks on Indian Land

The Indian Underground Storage Tank (UST) database provides information about underground storage tanks on Indian land in EPA Region 4 (Alabama, Florida, Georgia, Kentucky, Mississippi, North Carolina, South Carolina, Tennessee and Tribal Nations)

Date of Government Version: 06/02/2022
Date Data Arrived at EDR: 06/13/2022
Date Made Active in Reports: 08/31/2022
Number of Days to Update: 79

Source: EPA Region 4
Telephone: 404-562-9424
Last EDR Contact: 10/17/2022
Next Scheduled EDR Contact: 01/30/2023
Data Release Frequency: Varies

INDIAN UST R1: Underground Storage Tanks on Indian Land

The Indian Underground Storage Tank (UST) database provides information about underground storage tanks on Indian land in EPA Region 1 (Connecticut, Maine, Massachusetts, New Hampshire, Rhode Island, Vermont and ten Tribal Nations).

Date of Government Version: 04/07/2022
Date Data Arrived at EDR: 06/13/2022
Date Made Active in Reports: 08/16/2022
Number of Days to Update: 64

Source: EPA, Region 1
Telephone: 617-918-1313
Last EDR Contact: 10/17/2022
Next Scheduled EDR Contact: 01/30/2023
Data Release Frequency: Varies

INDIAN UST R10: Underground Storage Tanks on Indian Land

The Indian Underground Storage Tank (UST) database provides information about underground storage tanks on Indian land in EPA Region 10 (Alaska, Idaho, Oregon, Washington, and Tribal Nations).

GOVERNMENT RECORDS SEARCHED / DATA CURRENCY TRACKING

Date of Government Version: 04/20/2022
Date Data Arrived at EDR: 06/13/2022
Date Made Active in Reports: 08/16/2022
Number of Days to Update: 64

Source: EPA Region 10
Telephone: 206-553-2857
Last EDR Contact: 06/13/2022
Next Scheduled EDR Contact: 10/31/2022
Data Release Frequency: Varies

INDIAN UST R7: Underground Storage Tanks on Indian Land

The Indian Underground Storage Tank (UST) database provides information about underground storage tanks on Indian land in EPA Region 7 (Iowa, Kansas, Missouri, Nebraska, and 9 Tribal Nations).

Date of Government Version: 04/14/2022
Date Data Arrived at EDR: 06/13/2022
Date Made Active in Reports: 08/16/2022
Number of Days to Update: 64

Source: EPA Region 7
Telephone: 913-551-7003
Last EDR Contact: 10/17/2022
Next Scheduled EDR Contact: 01/30/2023
Data Release Frequency: Varies

INDIAN UST R8: Underground Storage Tanks on Indian Land

The Indian Underground Storage Tank (UST) database provides information about underground storage tanks on Indian land in EPA Region 8 (Colorado, Montana, North Dakota, South Dakota, Utah, Wyoming and 27 Tribal Nations).

Date of Government Version: 04/20/2022
Date Data Arrived at EDR: 06/13/2022
Date Made Active in Reports: 08/16/2022
Number of Days to Update: 64

Source: EPA Region 8
Telephone: 303-312-6137
Last EDR Contact: 10/17/2022
Next Scheduled EDR Contact: 01/30/2023
Data Release Frequency: Varies

INDIAN UST R9: Underground Storage Tanks on Indian Land

The Indian Underground Storage Tank (UST) database provides information about underground storage tanks on Indian land in EPA Region 9 (Arizona, California, Hawaii, Nevada, the Pacific Islands, and Tribal Nations).

Date of Government Version: 04/08/2022
Date Data Arrived at EDR: 06/13/2022
Date Made Active in Reports: 08/16/2022
Number of Days to Update: 64

Source: EPA Region 9
Telephone: 415-972-3368
Last EDR Contact: 10/17/2022
Next Scheduled EDR Contact: 01/30/2023
Data Release Frequency: Varies

INDIAN UST R6: Underground Storage Tanks on Indian Land

The Indian Underground Storage Tank (UST) database provides information about underground storage tanks on Indian land in EPA Region 6 (Louisiana, Arkansas, Oklahoma, New Mexico, Texas and 65 Tribes).

Date of Government Version: 04/28/2022
Date Data Arrived at EDR: 06/13/2022
Date Made Active in Reports: 08/16/2022
Number of Days to Update: 64

Source: EPA Region 6
Telephone: 214-665-7591
Last EDR Contact: 10/17/2022
Next Scheduled EDR Contact: 01/30/2023
Data Release Frequency: Varies

INDIAN UST R5: Underground Storage Tanks on Indian Land

The Indian Underground Storage Tank (UST) database provides information about underground storage tanks on Indian land in EPA Region 5 (Michigan, Minnesota and Wisconsin and Tribal Nations).

Date of Government Version: 04/11/2022
Date Data Arrived at EDR: 06/13/2022
Date Made Active in Reports: 08/16/2022
Number of Days to Update: 64

Source: EPA Region 5
Telephone: 312-886-6136
Last EDR Contact: 10/17/2022
Next Scheduled EDR Contact: 01/30/2023
Data Release Frequency: Varies

Lists of state and tribal voluntary cleanup sites

INDIAN VCP R7: Voluntary Cleanup Priority Listing

A listing of voluntary cleanup priority sites located on Indian Land located in Region 7.

GOVERNMENT RECORDS SEARCHED / DATA CURRENCY TRACKING

Date of Government Version: 03/20/2008
Date Data Arrived at EDR: 04/22/2008
Date Made Active in Reports: 05/19/2008
Number of Days to Update: 27

Source: EPA, Region 7
Telephone: 913-551-7365
Last EDR Contact: 07/08/2021
Next Scheduled EDR Contact: 07/20/2009
Data Release Frequency: Varies

VCP: Voluntary Cleanup Program Properties

Contains low threat level properties with either confirmed or unconfirmed releases and the project proponents have request that DTSC oversee investigation and/or cleanup activities and have agreed to provide coverage for DTSC's costs.

Date of Government Version: 07/25/2022
Date Data Arrived at EDR: 07/25/2022
Date Made Active in Reports: 10/05/2022
Number of Days to Update: 72

Source: Department of Toxic Substances Control
Telephone: 916-323-3400
Last EDR Contact: 07/25/2022
Next Scheduled EDR Contact: 11/07/2022
Data Release Frequency: Quarterly

INDIAN VCP R1: Voluntary Cleanup Priority Listing

A listing of voluntary cleanup priority sites located on Indian Land located in Region 1.

Date of Government Version: 07/27/2015
Date Data Arrived at EDR: 09/29/2015
Date Made Active in Reports: 02/18/2016
Number of Days to Update: 142

Source: EPA, Region 1
Telephone: 617-918-1102
Last EDR Contact: 09/13/2022
Next Scheduled EDR Contact: 01/02/2023
Data Release Frequency: Varies

Lists of state and tribal brownfield sites

BROWNFIELDS: Considered Brownfields Sites Listing

A listing of sites the SWRCB considers to be Brownfields since these are sites have come to them through the MOA Process.

Date of Government Version: 06/21/2022
Date Data Arrived at EDR: 06/21/2022
Date Made Active in Reports: 09/08/2022
Number of Days to Update: 79

Source: State Water Resources Control Board
Telephone: 916-323-7905
Last EDR Contact: 09/19/2022
Next Scheduled EDR Contact: 01/02/2023
Data Release Frequency: Quarterly

ADDITIONAL ENVIRONMENTAL RECORDS

Local Brownfield lists

US BROWNFIELDS: A Listing of Brownfields Sites

Brownfields are real property, the expansion, redevelopment, or reuse of which may be complicated by the presence or potential presence of a hazardous substance, pollutant, or contaminant. Cleaning up and reinvesting in these properties takes development pressures off of undeveloped, open land, and both improves and protects the environment. Assessment, Cleanup and Redevelopment Exchange System (ACRES) stores information reported by EPA Brownfields grant recipients on brownfields properties assessed or cleaned up with grant funding as well as information on Targeted Brownfields Assessments performed by EPA Regions. A listing of ACRES Brownfield sites is obtained from Cleanups in My Community. Cleanups in My Community provides information on Brownfields properties for which information is reported back to EPA, as well as areas served by Brownfields grant programs.

Date of Government Version: 02/23/2022
Date Data Arrived at EDR: 03/10/2022
Date Made Active in Reports: 03/10/2022
Number of Days to Update: 0

Source: Environmental Protection Agency
Telephone: 202-566-2777
Last EDR Contact: 09/09/2022
Next Scheduled EDR Contact: 12/26/2022
Data Release Frequency: Semi-Annually

Local Lists of Landfill / Solid Waste Disposal Sites

GOVERNMENT RECORDS SEARCHED / DATA CURRENCY TRACKING

WMUDS/SWAT: Waste Management Unit Database

Waste Management Unit Database System. WMUDS is used by the State Water Resources Control Board staff and the Regional Water Quality Control Boards for program tracking and inventory of waste management units. WMUDS is composed of the following databases: Facility Information, Scheduled Inspections Information, Waste Management Unit Information, SWAT Program Information, SWAT Report Summary Information, SWAT Report Summary Data, Chapter 15 (formerly Subchapter 15) Information, Chapter 15 Monitoring Parameters, TPCA Program Information, RCRA Program Information, Closure Information, and Interested Parties Information.

Date of Government Version: 04/01/2000
Date Data Arrived at EDR: 04/10/2000
Date Made Active in Reports: 05/10/2000
Number of Days to Update: 30

Source: State Water Resources Control Board
Telephone: 916-227-4448
Last EDR Contact: 07/19/2022
Next Scheduled EDR Contact: 11/07/2022
Data Release Frequency: No Update Planned

SWRCY: Recycler Database

A listing of recycling facilities in California.

Date of Government Version: 06/06/2022
Date Data Arrived at EDR: 06/07/2022
Date Made Active in Reports: 08/23/2022
Number of Days to Update: 77

Source: Department of Conservation
Telephone: 916-323-3836
Last EDR Contact: 08/31/2022
Next Scheduled EDR Contact: 12/19/2022
Data Release Frequency: Quarterly

HAULERS: Registered Waste Tire Haulers Listing

A listing of registered waste tire haulers.

Date of Government Version: 08/12/2022
Date Data Arrived at EDR: 08/16/2022
Date Made Active in Reports: 08/26/2022
Number of Days to Update: 10

Source: Integrated Waste Management Board
Telephone: 916-341-6422
Last EDR Contact: 08/16/2022
Next Scheduled EDR Contact: 11/21/2022
Data Release Frequency: Varies

INDIAN ODI: Report on the Status of Open Dumps on Indian Lands

Location of open dumps on Indian land.

Date of Government Version: 12/31/1998
Date Data Arrived at EDR: 12/03/2007
Date Made Active in Reports: 01/24/2008
Number of Days to Update: 52

Source: Environmental Protection Agency
Telephone: 703-308-8245
Last EDR Contact: 07/21/2022
Next Scheduled EDR Contact: 11/07/2022
Data Release Frequency: Varies

DEBRIS REGION 9: Torres Martinez Reservation Illegal Dump Site Locations

A listing of illegal dump sites location on the Torres Martinez Indian Reservation located in eastern Riverside County and northern Imperial County, California.

Date of Government Version: 01/12/2009
Date Data Arrived at EDR: 05/07/2009
Date Made Active in Reports: 09/21/2009
Number of Days to Update: 137

Source: EPA, Region 9
Telephone: 415-947-4219
Last EDR Contact: 10/11/2022
Next Scheduled EDR Contact: 01/30/2023
Data Release Frequency: No Update Planned

ODI: Open Dump Inventory

An open dump is defined as a disposal facility that does not comply with one or more of the Part 257 or Part 258 Subtitle D Criteria.

Date of Government Version: 06/30/1985
Date Data Arrived at EDR: 08/09/2004
Date Made Active in Reports: 09/17/2004
Number of Days to Update: 39

Source: Environmental Protection Agency
Telephone: 800-424-9346
Last EDR Contact: 06/09/2004
Next Scheduled EDR Contact: N/A
Data Release Frequency: No Update Planned

GOVERNMENT RECORDS SEARCHED / DATA CURRENCY TRACKING

IHS OPEN DUMPS: Open Dumps on Indian Land

A listing of all open dumps located on Indian Land in the United States.

Date of Government Version: 04/01/2014
Date Data Arrived at EDR: 08/06/2014
Date Made Active in Reports: 01/29/2015
Number of Days to Update: 176

Source: Department of Health & Human Services, Indian Health Service
Telephone: 301-443-1452
Last EDR Contact: 07/21/2022
Next Scheduled EDR Contact: 11/07/2022
Data Release Frequency: Varies

Local Lists of Hazardous waste / Contaminated Sites

US HIST CDL: National Clandestine Laboratory Register

A listing of clandestine drug lab locations that have been removed from the DEAs National Clandestine Laboratory Register.

Date of Government Version: 04/30/2022
Date Data Arrived at EDR: 05/24/2022
Date Made Active in Reports: 07/29/2022
Number of Days to Update: 66

Source: Drug Enforcement Administration
Telephone: 202-307-1000
Last EDR Contact: 08/18/2022
Next Scheduled EDR Contact: 12/05/2022
Data Release Frequency: No Update Planned

HIST CAL-SITES: Calsites Database

The Calsites database contains potential or confirmed hazardous substance release properties. In 1996, California EPA reevaluated and significantly reduced the number of sites in the Calsites database. No longer updated by the state agency. It has been replaced by ENVIROSTOR.

Date of Government Version: 08/08/2005
Date Data Arrived at EDR: 08/03/2006
Date Made Active in Reports: 08/24/2006
Number of Days to Update: 21

Source: Department of Toxic Substance Control
Telephone: 916-323-3400
Last EDR Contact: 02/23/2009
Next Scheduled EDR Contact: 05/25/2009
Data Release Frequency: No Update Planned

SCH: School Property Evaluation Program

This category contains proposed and existing school sites that are being evaluated by DTSC for possible hazardous materials contamination. In some cases, these properties may be listed in the CalSites category depending on the level of threat to public health and safety or the environment they pose.

Date of Government Version: 07/25/2022
Date Data Arrived at EDR: 07/25/2022
Date Made Active in Reports: 10/05/2022
Number of Days to Update: 72

Source: Department of Toxic Substances Control
Telephone: 916-323-3400
Last EDR Contact: 07/25/2022
Next Scheduled EDR Contact: 11/07/2022
Data Release Frequency: Quarterly

CDL: Clandestine Drug Labs

A listing of drug lab locations. Listing of a location in this database does not indicate that any illegal drug lab materials were or were not present there, and does not constitute a determination that the location either requires or does not require additional cleanup work.

Date of Government Version: 12/31/2019
Date Data Arrived at EDR: 01/20/2021
Date Made Active in Reports: 04/08/2021
Number of Days to Update: 78

Source: Department of Toxic Substances Control
Telephone: 916-255-6504
Last EDR Contact: 09/27/2022
Next Scheduled EDR Contact: 01/16/2023
Data Release Frequency: Varies

TOXIC PITS: Toxic Pits Cleanup Act Sites

Toxic PITS Cleanup Act Sites. TOXIC PITS identifies sites suspected of containing hazardous substances where cleanup has not yet been completed.

Date of Government Version: 07/01/1995
Date Data Arrived at EDR: 08/30/1995
Date Made Active in Reports: 09/26/1995
Number of Days to Update: 27

Source: State Water Resources Control Board
Telephone: 916-227-4364
Last EDR Contact: 01/26/2009
Next Scheduled EDR Contact: 04/27/2009
Data Release Frequency: No Update Planned

GOVERNMENT RECORDS SEARCHED / DATA CURRENCY TRACKING

CERS HAZ WASTE: CERS HAZ WASTE

List of sites in the California Environmental Protection Agency (CalEPA) Regulated Site Portal which fall under the Hazardous Chemical Management, Hazardous Waste Onsite Treatment, Household Hazardous Waste Collection, Hazardous Waste Generator, and RCRA LQ HW Generator programs.

Date of Government Version: 07/18/2022	Source: CalEPA
Date Data Arrived at EDR: 07/18/2022	Telephone: 916-323-2514
Date Made Active in Reports: 09/30/2022	Last EDR Contact: 10/17/2022
Number of Days to Update: 74	Next Scheduled EDR Contact: 01/30/2023
	Data Release Frequency: Quarterly

US CDL: Clandestine Drug Labs

A listing of clandestine drug lab locations. The U.S. Department of Justice ("the Department") provides this web site as a public service. It contains addresses of some locations where law enforcement agencies reported they found chemicals or other items that indicated the presence of either clandestine drug laboratories or dumpsites. In most cases, the source of the entries is not the Department, and the Department has not verified the entry and does not guarantee its accuracy. Members of the public must verify the accuracy of all entries by, for example, contacting local law enforcement and local health departments.

Date of Government Version: 04/30/2022	Source: Drug Enforcement Administration
Date Data Arrived at EDR: 05/24/2022	Telephone: 202-307-1000
Date Made Active in Reports: 07/29/2022	Last EDR Contact: 08/18/2022
Number of Days to Update: 66	Next Scheduled EDR Contact: 12/05/2022
	Data Release Frequency: Quarterly

AQUEOUS FOAM: Former Fire Training Facility Assessments Listing

Airports shown on this list are those believed to use Aqueous Film Forming Foam (AFFF), and certified by the Federal Aviation Administration (FAA) under Title 14, Code of Federal Regulations (CFR), Part 139 (14 CFR Part 139). This list was created by SWRCB using information available from the FAA. Location points shown are from the latitude and longitude listed on the FAA airport master record.

Date of Government Version: 02/20/2020	Source: State Water Resources Control Board
Date Data Arrived at EDR: 12/10/2021	Telephone: 916-341-5455
Date Made Active in Reports: 02/25/2022	Last EDR Contact: 09/06/2022
Number of Days to Update: 77	Next Scheduled EDR Contact: 12/19/2022
	Data Release Frequency: Varies

PFAS: PFAS Contamination Site Location Listing

A listing of PFAS contaminated sites included in the GeoTracker database.

Date of Government Version: 06/06/2022	Source: State Water Resources Control Board
Date Data Arrived at EDR: 06/07/2022	Telephone: 866-480-1028
Date Made Active in Reports: 08/24/2022	Last EDR Contact: 08/31/2022
Number of Days to Update: 78	Next Scheduled EDR Contact: 12/19/2022
	Data Release Frequency: Varies

Local Lists of Registered Storage Tanks

SWEEPS UST: SWEEPS UST Listing

Statewide Environmental Evaluation and Planning System. This underground storage tank listing was updated and maintained by a company contacted by the SWRCB in the early 1990's. The listing is no longer updated or maintained. The local agency is the contact for more information on a site on the SWEEPS list.

Date of Government Version: 06/01/1994	Source: State Water Resources Control Board
Date Data Arrived at EDR: 07/07/2005	Telephone: N/A
Date Made Active in Reports: 08/11/2005	Last EDR Contact: 06/03/2005
Number of Days to Update: 35	Next Scheduled EDR Contact: N/A
	Data Release Frequency: No Update Planned

GOVERNMENT RECORDS SEARCHED / DATA CURRENCY TRACKING

HIST UST: Hazardous Substance Storage Container Database

The Hazardous Substance Storage Container Database is a historical listing of UST sites. Refer to local/county source for current data.

Date of Government Version: 10/15/1990
Date Data Arrived at EDR: 01/25/1991
Date Made Active in Reports: 02/12/1991
Number of Days to Update: 18

Source: State Water Resources Control Board
Telephone: 916-341-5851
Last EDR Contact: 07/26/2001
Next Scheduled EDR Contact: N/A
Data Release Frequency: No Update Planned

SAN FRANCISCO AST: Aboveground Storage Tank Site Listing

Aboveground storage tank sites

Date of Government Version: 05/05/2022
Date Data Arrived at EDR: 05/06/2022
Date Made Active in Reports: 07/21/2022
Number of Days to Update: 76

Source: San Francisco County Department of Public Health
Telephone: 415-252-3896
Last EDR Contact: 07/26/2022
Next Scheduled EDR Contact: 11/14/2022
Data Release Frequency: Varies

CERS TANKS: California Environmental Reporting System (CERS) Tanks

List of sites in the California Environmental Protection Agency (CalEPA) Regulated Site Portal which fall under the Aboveground Petroleum Storage and Underground Storage Tank regulatory programs.

Date of Government Version: 07/18/2022
Date Data Arrived at EDR: 07/18/2022
Date Made Active in Reports: 09/30/2022
Number of Days to Update: 74

Source: California Environmental Protection Agency
Telephone: 916-323-2514
Last EDR Contact: 10/17/2022
Next Scheduled EDR Contact: 01/30/2023
Data Release Frequency: Quarterly

CA FID UST: Facility Inventory Database

The Facility Inventory Database (FID) contains a historical listing of active and inactive underground storage tank locations from the State Water Resource Control Board. Refer to local/county source for current data.

Date of Government Version: 10/31/1994
Date Data Arrived at EDR: 09/05/1995
Date Made Active in Reports: 09/29/1995
Number of Days to Update: 24

Source: California Environmental Protection Agency
Telephone: 916-341-5851
Last EDR Contact: 12/28/1998
Next Scheduled EDR Contact: N/A
Data Release Frequency: No Update Planned

Local Land Records

LIENS: Environmental Liens Listing

A listing of property locations with environmental liens for California where DTSC is a lien holder.

Date of Government Version: 05/25/2022
Date Data Arrived at EDR: 05/26/2022
Date Made Active in Reports: 08/11/2022
Number of Days to Update: 77

Source: Department of Toxic Substances Control
Telephone: 916-323-3400
Last EDR Contact: 08/23/2022
Next Scheduled EDR Contact: 12/12/2022
Data Release Frequency: Varies

LIENS 2: CERCLA Lien Information

A Federal CERCLA ('Superfund') lien can exist by operation of law at any site or property at which EPA has spent Superfund monies. These monies are spent to investigate and address releases and threatened releases of contamination. CERCLIS provides information as to the identity of these sites and properties.

Date of Government Version: 07/26/2022
Date Data Arrived at EDR: 08/02/2022
Date Made Active in Reports: 08/22/2022
Number of Days to Update: 20

Source: Environmental Protection Agency
Telephone: 202-564-6023
Last EDR Contact: 10/05/2022
Next Scheduled EDR Contact: 01/09/2023
Data Release Frequency: Semi-Annually

GOVERNMENT RECORDS SEARCHED / DATA CURRENCY TRACKING

DEED: Deed Restriction Listing

Site Mitigation and Brownfields Reuse Program Facility Sites with Deed Restrictions & Hazardous Waste Management Program Facility Sites with Deed / Land Use Restriction. The DTSC Site Mitigation and Brownfields Reuse Program (SMBRP) list includes sites cleaned up under the program's oversight and generally does not include current or former hazardous waste facilities that required a hazardous waste facility permit. The list represents deed restrictions that are active. Some sites have multiple deed restrictions. The DTSC Hazardous Waste Management Program (HWMP) has developed a list of current or former hazardous waste facilities that have a recorded land use restriction at the local county recorder's office. The land use restrictions on this list were required by the DTSC HWMP as a result of the presence of hazardous substances that remain on site after the facility (or part of the facility) has been closed or cleaned up. The types of land use restriction include deed notice, deed restriction, or a land use restriction that binds current and future owners.

Date of Government Version: 05/31/2022	Source: DTSC and SWRCB
Date Data Arrived at EDR: 05/31/2022	Telephone: 916-323-3400
Date Made Active in Reports: 08/18/2022	Last EDR Contact: 08/25/2022
Number of Days to Update: 79	Next Scheduled EDR Contact: 12/12/2022
	Data Release Frequency: Semi-Annually

Records of Emergency Release Reports

HMIRS: Hazardous Materials Information Reporting System

Hazardous Materials Incident Report System. HMIRS contains hazardous material spill incidents reported to DOT.

Date of Government Version: 09/19/2022	Source: U.S. Department of Transportation
Date Data Arrived at EDR: 09/19/2022	Telephone: 202-366-4555
Date Made Active in Reports: 09/30/2022	Last EDR Contact: 09/19/2022
Number of Days to Update: 11	Next Scheduled EDR Contact: 01/02/2023
	Data Release Frequency: Quarterly

CHMIRS: California Hazardous Material Incident Report System

California Hazardous Material Incident Reporting System. CHMIRS contains information on reported hazardous material incidents (accidental releases or spills).

Date of Government Version: 06/30/2022	Source: Office of Emergency Services
Date Data Arrived at EDR: 07/18/2022	Telephone: 916-845-8400
Date Made Active in Reports: 09/30/2022	Last EDR Contact: 10/17/2022
Number of Days to Update: 74	Next Scheduled EDR Contact: 01/30/2023
	Data Release Frequency: Semi-Annually

LDS: Land Disposal Sites Listing (GEOTRACKER)

Land Disposal sites (Landfills) included in GeoTracker. GeoTracker is the Water Boards data management system for sites that impact, or have the potential to impact, water quality in California, with emphasis on groundwater.

Date of Government Version: 05/23/2022	Source: State Water Quality Control Board
Date Data Arrived at EDR: 05/23/2022	Telephone: 866-480-1028
Date Made Active in Reports: 05/24/2022	Last EDR Contact: 08/31/2022
Number of Days to Update: 1	Next Scheduled EDR Contact: 12/19/2022
	Data Release Frequency: Quarterly

MCS: Military Cleanup Sites Listing (GEOTRACKER)

Military sites (consisting of: Military UST sites; Military Privatized sites; and Military Cleanup sites [formerly known as DoD non UST]) included in GeoTracker. GeoTracker is the Water Boards data management system for sites that impact, or have the potential to impact, water quality in California, with emphasis on groundwater.

Date of Government Version: 05/23/2022	Source: State Water Resources Control Board
Date Data Arrived at EDR: 05/23/2022	Telephone: 866-480-1028
Date Made Active in Reports: 05/24/2022	Last EDR Contact: 08/31/2022
Number of Days to Update: 1	Next Scheduled EDR Contact: 12/19/2022
	Data Release Frequency: Quarterly

GOVERNMENT RECORDS SEARCHED / DATA CURRENCY TRACKING

SPILLS 90: SPILLS90 data from FirstSearch

Spills 90 includes those spill and release records available exclusively from FirstSearch databases. Typically, they may include chemical, oil and/or hazardous substance spills recorded after 1990. Duplicate records that are already included in EDR incident and release records are not included in Spills 90.

Date of Government Version: 06/06/2012

Date Data Arrived at EDR: 01/03/2013

Date Made Active in Reports: 02/22/2013

Number of Days to Update: 50

Source: FirstSearch

Telephone: N/A

Last EDR Contact: 01/03/2013

Next Scheduled EDR Contact: N/A

Data Release Frequency: No Update Planned

Other Ascertainable Records

RCRA NonGen / NLR: RCRA - Non Generators / No Longer Regulated

RCRAInfo is EPA's comprehensive information system, providing access to data supporting the Resource Conservation and Recovery Act (RCRA) of 1976 and the Hazardous and Solid Waste Amendments (HSWA) of 1984. The database includes selective information on sites which generate, transport, store, treat and/or dispose of hazardous waste as defined by the Resource Conservation and Recovery Act (RCRA). Non-Generators do not presently generate hazardous waste.

Date of Government Version: 06/20/2022

Date Data Arrived at EDR: 06/21/2022

Date Made Active in Reports: 06/28/2022

Number of Days to Update: 7

Source: Environmental Protection Agency

Telephone: (415) 495-8895

Last EDR Contact: 09/19/2022

Next Scheduled EDR Contact: 01/02/2023

Data Release Frequency: Quarterly

FUDS: Formerly Used Defense Sites

The listing includes locations of Formerly Used Defense Sites properties where the US Army Corps of Engineers is actively working or will take necessary cleanup actions.

Date of Government Version: 08/11/2022

Date Data Arrived at EDR: 08/11/2022

Date Made Active in Reports: 09/30/2022

Number of Days to Update: 50

Source: U.S. Army Corps of Engineers

Telephone: 202-528-4285

Last EDR Contact: 08/11/2022

Next Scheduled EDR Contact: 11/28/2022

Data Release Frequency: Varies

DOD: Department of Defense Sites

This data set consists of federally owned or administered lands, administered by the Department of Defense, that have any area equal to or greater than 640 acres of the United States, Puerto Rico, and the U.S. Virgin Islands.

Date of Government Version: 06/07/2021

Date Data Arrived at EDR: 07/13/2021

Date Made Active in Reports: 03/09/2022

Number of Days to Update: 239

Source: USGS

Telephone: 888-275-8747

Last EDR Contact: 10/13/2022

Next Scheduled EDR Contact: 01/23/2023

Data Release Frequency: Varies

FEDLAND: Federal and Indian Lands

Federally and Indian administrated lands of the United States. Lands included are administrated by: Army Corps of Engineers, Bureau of Reclamation, National Wild and Scenic River, National Wildlife Refuge, Public Domain Land, Wilderness, Wilderness Study Area, Wildlife Management Area, Bureau of Indian Affairs, Bureau of Land Management, Department of Justice, Forest Service, Fish and Wildlife Service, National Park Service.

Date of Government Version: 04/02/2018

Date Data Arrived at EDR: 04/11/2018

Date Made Active in Reports: 11/06/2019

Number of Days to Update: 574

Source: U.S. Geological Survey

Telephone: 888-275-8747

Last EDR Contact: 10/03/2022

Next Scheduled EDR Contact: 01/16/2023

Data Release Frequency: N/A

SCRD DRYCLEANERS: State Coalition for Remediation of Drycleaners Listing

The State Coalition for Remediation of Drycleaners was established in 1998, with support from the U.S. EPA Office of Superfund Remediation and Technology Innovation. It is comprised of representatives of states with established drycleaner remediation programs. Currently the member states are Alabama, Connecticut, Florida, Illinois, Kansas, Minnesota, Missouri, North Carolina, Oregon, South Carolina, Tennessee, Texas, and Wisconsin.

GOVERNMENT RECORDS SEARCHED / DATA CURRENCY TRACKING

Date of Government Version: 01/01/2017
Date Data Arrived at EDR: 02/03/2017
Date Made Active in Reports: 04/07/2017
Number of Days to Update: 63

Source: Environmental Protection Agency
Telephone: 615-532-8599
Last EDR Contact: 08/03/2022
Next Scheduled EDR Contact: 11/21/2022
Data Release Frequency: Varies

US FIN ASSUR: Financial Assurance Information

All owners and operators of facilities that treat, store, or dispose of hazardous waste are required to provide proof that they will have sufficient funds to pay for the clean up, closure, and post-closure care of their facilities.

Date of Government Version: 06/20/2022
Date Data Arrived at EDR: 06/21/2022
Date Made Active in Reports: 08/31/2022
Number of Days to Update: 71

Source: Environmental Protection Agency
Telephone: 202-566-1917
Last EDR Contact: 09/20/2022
Next Scheduled EDR Contact: 01/02/2023
Data Release Frequency: Quarterly

EPA WATCH LIST: EPA WATCH LIST

EPA maintains a "Watch List" to facilitate dialogue between EPA, state and local environmental agencies on enforcement matters relating to facilities with alleged violations identified as either significant or high priority. Being on the Watch List does not mean that the facility has actually violated the law only that an investigation by EPA or a state or local environmental agency has led those organizations to allege that an unproven violation has in fact occurred. Being on the Watch List does not represent a higher level of concern regarding the alleged violations that were detected, but instead indicates cases requiring additional dialogue between EPA, state and local agencies - primarily because of the length of time the alleged violation has gone unaddressed or unresolved.

Date of Government Version: 08/30/2013
Date Data Arrived at EDR: 03/21/2014
Date Made Active in Reports: 06/17/2014
Number of Days to Update: 88

Source: Environmental Protection Agency
Telephone: 617-520-3000
Last EDR Contact: 07/29/2022
Next Scheduled EDR Contact: 11/14/2022
Data Release Frequency: Quarterly

2020 COR ACTION: 2020 Corrective Action Program List

The EPA has set ambitious goals for the RCRA Corrective Action program by creating the 2020 Corrective Action Universe. This RCRA cleanup baseline includes facilities expected to need corrective action. The 2020 universe contains a wide variety of sites. Some properties are heavily contaminated while others were contaminated but have since been cleaned up. Still others have not been fully investigated yet, and may require little or no remediation. Inclusion in the 2020 Universe does not necessarily imply failure on the part of a facility to meet its RCRA obligations.

Date of Government Version: 09/30/2017
Date Data Arrived at EDR: 05/08/2018
Date Made Active in Reports: 07/20/2018
Number of Days to Update: 73

Source: Environmental Protection Agency
Telephone: 703-308-4044
Last EDR Contact: 08/04/2022
Next Scheduled EDR Contact: 11/14/2022
Data Release Frequency: Varies

TSCA: Toxic Substances Control Act

Toxic Substances Control Act. TSCA identifies manufacturers and importers of chemical substances included on the TSCA Chemical Substance Inventory list. It includes data on the production volume of these substances by plant site.

Date of Government Version: 12/31/2016
Date Data Arrived at EDR: 06/17/2020
Date Made Active in Reports: 09/10/2020
Number of Days to Update: 85

Source: EPA
Telephone: 202-260-5521
Last EDR Contact: 09/12/2022
Next Scheduled EDR Contact: 12/26/2022
Data Release Frequency: Every 4 Years

TRIS: Toxic Chemical Release Inventory System

Toxic Release Inventory System. TRIS identifies facilities which release toxic chemicals to the air, water and land in reportable quantities under SARA Title III Section 313.

GOVERNMENT RECORDS SEARCHED / DATA CURRENCY TRACKING

Date of Government Version: 12/31/2018
Date Data Arrived at EDR: 08/14/2020
Date Made Active in Reports: 11/04/2020
Number of Days to Update: 82

Source: EPA
Telephone: 202-566-0250
Last EDR Contact: 08/11/2022
Next Scheduled EDR Contact: 11/28/2022
Data Release Frequency: Annually

SSTS: Section 7 Tracking Systems

Section 7 of the Federal Insecticide, Fungicide and Rodenticide Act, as amended (92 Stat. 829) requires all registered pesticide-producing establishments to submit a report to the Environmental Protection Agency by March 1st each year. Each establishment must report the types and amounts of pesticides, active ingredients and devices being produced, and those having been produced and sold or distributed in the past year.

Date of Government Version: 07/18/2022
Date Data Arrived at EDR: 07/18/2022
Date Made Active in Reports: 07/29/2022
Number of Days to Update: 11

Source: EPA
Telephone: 202-564-4203
Last EDR Contact: 10/18/2022
Next Scheduled EDR Contact: 01/30/2023
Data Release Frequency: Annually

ROD: Records Of Decision

Record of Decision. ROD documents mandate a permanent remedy at an NPL (Superfund) site containing technical and health information to aid in the cleanup.

Date of Government Version: 07/26/2022
Date Data Arrived at EDR: 08/02/2022
Date Made Active in Reports: 08/22/2022
Number of Days to Update: 20

Source: EPA
Telephone: 703-416-0223
Last EDR Contact: 10/05/2022
Next Scheduled EDR Contact: 12/12/2022
Data Release Frequency: Annually

RMP: Risk Management Plans

When Congress passed the Clean Air Act Amendments of 1990, it required EPA to publish regulations and guidance for chemical accident prevention at facilities using extremely hazardous substances. The Risk Management Program Rule (RMP Rule) was written to implement Section 112(r) of these amendments. The rule, which built upon existing industry codes and standards, requires companies of all sizes that use certain flammable and toxic substances to develop a Risk Management Program, which includes a(n): Hazard assessment that details the potential effects of an accidental release, an accident history of the last five years, and an evaluation of worst-case and alternative accidental releases; Prevention program that includes safety precautions and maintenance, monitoring, and employee training measures; and Emergency response program that spells out emergency health care, employee training measures and procedures for informing the public and response agencies (e.g the fire department) should an accident occur.

Date of Government Version: 04/27/2022
Date Data Arrived at EDR: 05/04/2022
Date Made Active in Reports: 05/10/2022
Number of Days to Update: 6

Source: Environmental Protection Agency
Telephone: 202-564-8600
Last EDR Contact: 10/11/2022
Next Scheduled EDR Contact: 01/30/2023
Data Release Frequency: Varies

RAATS: RCRA Administrative Action Tracking System

RCRA Administration Action Tracking System. RAATS contains records based on enforcement actions issued under RCRA pertaining to major violators and includes administrative and civil actions brought by the EPA. For administration actions after September 30, 1995, data entry in the RAATS database was discontinued. EPA will retain a copy of the database for historical records. It was necessary to terminate RAATS because a decrease in agency resources made it impossible to continue to update the information contained in the database.

Date of Government Version: 04/17/1995
Date Data Arrived at EDR: 07/03/1995
Date Made Active in Reports: 08/07/1995
Number of Days to Update: 35

Source: EPA
Telephone: 202-564-4104
Last EDR Contact: 06/02/2008
Next Scheduled EDR Contact: 09/01/2008
Data Release Frequency: No Update Planned

GOVERNMENT RECORDS SEARCHED / DATA CURRENCY TRACKING

PRP: Potentially Responsible Parties

A listing of verified Potentially Responsible Parties

Date of Government Version: 07/26/2022	Source: EPA
Date Data Arrived at EDR: 08/02/2022	Telephone: 202-564-6023
Date Made Active in Reports: 08/31/2022	Last EDR Contact: 10/05/2022
Number of Days to Update: 29	Next Scheduled EDR Contact: 11/14/2022
	Data Release Frequency: Quarterly

PADS: PCB Activity Database System

PCB Activity Database. PADS Identifies generators, transporters, commercial storers and/or brokers and disposers of PCB's who are required to notify the EPA of such activities.

Date of Government Version: 01/20/2022	Source: EPA
Date Data Arrived at EDR: 01/20/2022	Telephone: 202-566-0500
Date Made Active in Reports: 03/25/2022	Last EDR Contact: 10/06/2022
Number of Days to Update: 64	Next Scheduled EDR Contact: 01/16/2023
	Data Release Frequency: Annually

ICIS: Integrated Compliance Information System

The Integrated Compliance Information System (ICIS) supports the information needs of the national enforcement and compliance program as well as the unique needs of the National Pollutant Discharge Elimination System (NPDES) program.

Date of Government Version: 11/18/2016	Source: Environmental Protection Agency
Date Data Arrived at EDR: 11/23/2016	Telephone: 202-564-2501
Date Made Active in Reports: 02/10/2017	Last EDR Contact: 09/27/2022
Number of Days to Update: 79	Next Scheduled EDR Contact: 01/16/2023
	Data Release Frequency: Quarterly

FTTS: FIFRA/ TSCA Tracking System - FIFRA (Federal Insecticide, Fungicide, & Rodenticide Act)/TSCA (Toxic Substances Control Act)

FTTS tracks administrative cases and pesticide enforcement actions and compliance activities related to FIFRA, TSCA and EPCRA (Emergency Planning and Community Right-to-Know Act). To maintain currency, EDR contacts the Agency on a quarterly basis.

Date of Government Version: 04/09/2009	Source: EPA/Office of Prevention, Pesticides and Toxic Substances
Date Data Arrived at EDR: 04/16/2009	Telephone: 202-566-1667
Date Made Active in Reports: 05/11/2009	Last EDR Contact: 08/18/2017
Number of Days to Update: 25	Next Scheduled EDR Contact: 12/04/2017
	Data Release Frequency: No Update Planned

FTTS INSP: FIFRA/ TSCA Tracking System - FIFRA (Federal Insecticide, Fungicide, & Rodenticide Act)/TSCA (Toxic Substances Control Act)

A listing of FIFRA/TSCA Tracking System (FTTS) inspections and enforcements.

Date of Government Version: 04/09/2009	Source: EPA
Date Data Arrived at EDR: 04/16/2009	Telephone: 202-566-1667
Date Made Active in Reports: 05/11/2009	Last EDR Contact: 08/18/2017
Number of Days to Update: 25	Next Scheduled EDR Contact: 12/04/2017
	Data Release Frequency: No Update Planned

MLTS: Material Licensing Tracking System

MLTS is maintained by the Nuclear Regulatory Commission and contains a list of approximately 8,100 sites which possess or use radioactive materials and which are subject to NRC licensing requirements. To maintain currency, EDR contacts the Agency on a quarterly basis.

Date of Government Version: 06/10/2022	Source: Nuclear Regulatory Commission
Date Data Arrived at EDR: 06/14/2022	Telephone: 301-415-7169
Date Made Active in Reports: 08/22/2022	Last EDR Contact: 10/11/2022
Number of Days to Update: 69	Next Scheduled EDR Contact: 01/30/2023
	Data Release Frequency: Quarterly

GOVERNMENT RECORDS SEARCHED / DATA CURRENCY TRACKING

COAL ASH DOE: Steam-Electric Plant Operation Data

A listing of power plants that store ash in surface ponds.

Date of Government Version: 12/31/2020	Source: Department of Energy
Date Data Arrived at EDR: 11/30/2021	Telephone: 202-586-8719
Date Made Active in Reports: 02/22/2022	Last EDR Contact: 08/25/2022
Number of Days to Update: 84	Next Scheduled EDR Contact: 12/12/2022
	Data Release Frequency: Varies

COAL ASH EPA: Coal Combustion Residues Surface Impoundments List

A listing of coal combustion residues surface impoundments with high hazard potential ratings.

Date of Government Version: 01/12/2017	Source: Environmental Protection Agency
Date Data Arrived at EDR: 03/05/2019	Telephone: N/A
Date Made Active in Reports: 11/11/2019	Last EDR Contact: 08/25/2022
Number of Days to Update: 251	Next Scheduled EDR Contact: 12/12/2022
	Data Release Frequency: Varies

PCB TRANSFORMER: PCB Transformer Registration Database

The database of PCB transformer registrations that includes all PCB registration submittals.

Date of Government Version: 09/13/2019	Source: Environmental Protection Agency
Date Data Arrived at EDR: 11/06/2019	Telephone: 202-566-0517
Date Made Active in Reports: 02/10/2020	Last EDR Contact: 08/04/2022
Number of Days to Update: 96	Next Scheduled EDR Contact: 11/14/2022
	Data Release Frequency: Varies

RADINFO: Radiation Information Database

The Radiation Information Database (RADINFO) contains information about facilities that are regulated by U.S. Environmental Protection Agency (EPA) regulations for radiation and radioactivity.

Date of Government Version: 07/01/2019	Source: Environmental Protection Agency
Date Data Arrived at EDR: 07/01/2019	Telephone: 202-343-9775
Date Made Active in Reports: 09/23/2019	Last EDR Contact: 09/21/2022
Number of Days to Update: 84	Next Scheduled EDR Contact: 01/10/2023
	Data Release Frequency: Quarterly

HIST FTTS: FIFRA/TSCA Tracking System Administrative Case Listing

A complete administrative case listing from the FIFRA/TSCA Tracking System (FTTS) for all ten EPA regions. The information was obtained from the National Compliance Database (NCDB). NCDB supports the implementation of FIFRA (Federal Insecticide, Fungicide, and Rodenticide Act) and TSCA (Toxic Substances Control Act). Some EPA regions are now closing out records. Because of that, and the fact that some EPA regions are not providing EPA Headquarters with updated records, it was decided to create a HIST FTTS database. It included records that may not be included in the newer FTTS database updates. This database is no longer updated.

Date of Government Version: 10/19/2006	Source: Environmental Protection Agency
Date Data Arrived at EDR: 03/01/2007	Telephone: 202-564-2501
Date Made Active in Reports: 04/10/2007	Last EDR Contact: 12/17/2007
Number of Days to Update: 40	Next Scheduled EDR Contact: 03/17/2008
	Data Release Frequency: No Update Planned

HIST FTTS INSP: FIFRA/TSCA Tracking System Inspection & Enforcement Case Listing

A complete inspection and enforcement case listing from the FIFRA/TSCA Tracking System (FTTS) for all ten EPA regions. The information was obtained from the National Compliance Database (NCDB). NCDB supports the implementation of FIFRA (Federal Insecticide, Fungicide, and Rodenticide Act) and TSCA (Toxic Substances Control Act). Some EPA regions are now closing out records. Because of that, and the fact that some EPA regions are not providing EPA Headquarters with updated records, it was decided to create a HIST FTTS database. It included records that may not be included in the newer FTTS database updates. This database is no longer updated.

GOVERNMENT RECORDS SEARCHED / DATA CURRENCY TRACKING

Date of Government Version: 10/19/2006
Date Data Arrived at EDR: 03/01/2007
Date Made Active in Reports: 04/10/2007
Number of Days to Update: 40

Source: Environmental Protection Agency
Telephone: 202-564-2501
Last EDR Contact: 12/17/2008
Next Scheduled EDR Contact: 03/17/2008
Data Release Frequency: No Update Planned

DOT OPS: Incident and Accident Data

Department of Transportation, Office of Pipeline Safety Incident and Accident data.

Date of Government Version: 01/02/2020
Date Data Arrived at EDR: 01/28/2020
Date Made Active in Reports: 04/17/2020
Number of Days to Update: 80

Source: Department of Transportation, Office of Pipeline Safety
Telephone: 202-366-4595
Last EDR Contact: 07/21/2022
Next Scheduled EDR Contact: 11/07/2022
Data Release Frequency: Quarterly

CONSENT: Superfund (CERCLA) Consent Decrees

Major legal settlements that establish responsibility and standards for cleanup at NPL (Superfund) sites. Released periodically by United States District Courts after settlement by parties to litigation matters.

Date of Government Version: 06/30/2022
Date Data Arrived at EDR: 07/21/2022
Date Made Active in Reports: 09/30/2022
Number of Days to Update: 71

Source: Department of Justice, Consent Decree Library
Telephone: Varies
Last EDR Contact: 09/27/2022
Next Scheduled EDR Contact: 01/16/2023
Data Release Frequency: Varies

BRS: Biennial Reporting System

The Biennial Reporting System is a national system administered by the EPA that collects data on the generation and management of hazardous waste. BRS captures detailed data from two groups: Large Quantity Generators (LQG) and Treatment, Storage, and Disposal Facilities.

Date of Government Version: 12/31/2019
Date Data Arrived at EDR: 03/02/2022
Date Made Active in Reports: 03/25/2022
Number of Days to Update: 23

Source: EPA/NTIS
Telephone: 800-424-9346
Last EDR Contact: 09/19/2022
Next Scheduled EDR Contact: 01/02/2023
Data Release Frequency: Biennially

INDIAN RESERV: Indian Reservations

This map layer portrays Indian administered lands of the United States that have any area equal to or greater than 640 acres.

Date of Government Version: 12/31/2014
Date Data Arrived at EDR: 07/14/2015
Date Made Active in Reports: 01/10/2017
Number of Days to Update: 546

Source: USGS
Telephone: 202-208-3710
Last EDR Contact: 10/06/2022
Next Scheduled EDR Contact: 01/16/2023
Data Release Frequency: Semi-Annually

FUSRAP: Formerly Utilized Sites Remedial Action Program

DOE established the Formerly Utilized Sites Remedial Action Program (FUSRAP) in 1974 to remediate sites where radioactive contamination remained from Manhattan Project and early U.S. Atomic Energy Commission (AEC) operations.

Date of Government Version: 07/26/2021
Date Data Arrived at EDR: 07/27/2021
Date Made Active in Reports: 10/22/2021
Number of Days to Update: 87

Source: Department of Energy
Telephone: 202-586-3559
Last EDR Contact: 07/26/2022
Next Scheduled EDR Contact: 11/14/2022
Data Release Frequency: Varies

UMTRA: Uranium Mill Tailings Sites

Uranium ore was mined by private companies for federal government use in national defense programs. When the mills shut down, large piles of the sand-like material (mill tailings) remain after uranium has been extracted from the ore. Levels of human exposure to radioactive materials from the piles are low; however, in some cases tailings were used as construction materials before the potential health hazards of the tailings were recognized.

GOVERNMENT RECORDS SEARCHED / DATA CURRENCY TRACKING

Date of Government Version: 08/30/2019
Date Data Arrived at EDR: 11/15/2019
Date Made Active in Reports: 01/28/2020
Number of Days to Update: 74

Source: Department of Energy
Telephone: 505-845-0011
Last EDR Contact: 08/24/2022
Next Scheduled EDR Contact: 11/28/2022
Data Release Frequency: Varies

LEAD SMELTER 1: Lead Smelter Sites

A listing of former lead smelter site locations.

Date of Government Version: 07/26/2022
Date Data Arrived at EDR: 08/02/2022
Date Made Active in Reports: 08/22/2022
Number of Days to Update: 20

Source: Environmental Protection Agency
Telephone: 703-603-8787
Last EDR Contact: 10/05/2022
Next Scheduled EDR Contact: 01/09/2023
Data Release Frequency: Varies

LEAD SMELTER 2: Lead Smelter Sites

A list of several hundred sites in the U.S. where secondary lead smelting was done from 1931 and 1964. These sites may pose a threat to public health through ingestion or inhalation of contaminated soil or dust

Date of Government Version: 04/05/2001
Date Data Arrived at EDR: 10/27/2010
Date Made Active in Reports: 12/02/2010
Number of Days to Update: 36

Source: American Journal of Public Health
Telephone: 703-305-6451
Last EDR Contact: 12/02/2009
Next Scheduled EDR Contact: N/A
Data Release Frequency: No Update Planned

US AIRS (AFS): Aerometric Information Retrieval System Facility Subsystem (AFS)

The database is a sub-system of Aerometric Information Retrieval System (AIRS). AFS contains compliance data on air pollution point sources regulated by the U.S. EPA and/or state and local air regulatory agencies. This information comes from source reports by various stationary sources of air pollution, such as electric power plants, steel mills, factories, and universities, and provides information about the air pollutants they produce. Action, air program, air program pollutant, and general level plant data. It is used to track emissions and compliance data from industrial plants.

Date of Government Version: 10/12/2016
Date Data Arrived at EDR: 10/26/2016
Date Made Active in Reports: 02/03/2017
Number of Days to Update: 100

Source: EPA
Telephone: 202-564-2496
Last EDR Contact: 09/26/2017
Next Scheduled EDR Contact: 01/08/2018
Data Release Frequency: Annually

US AIRS MINOR: Air Facility System Data

A listing of minor source facilities.

Date of Government Version: 10/12/2016
Date Data Arrived at EDR: 10/26/2016
Date Made Active in Reports: 02/03/2017
Number of Days to Update: 100

Source: EPA
Telephone: 202-564-2496
Last EDR Contact: 09/26/2017
Next Scheduled EDR Contact: 01/08/2018
Data Release Frequency: Annually

MINES VIOLATIONS: MSHA Violation Assessment Data

Mines violation and assessment information. Department of Labor, Mine Safety & Health Administration.

Date of Government Version: 08/01/2022
Date Data Arrived at EDR: 08/02/2022
Date Made Active in Reports: 09/30/2022
Number of Days to Update: 59

Source: DOL, Mine Safety & Health Admini
Telephone: 202-693-9424
Last EDR Contact: 10/04/2022
Next Scheduled EDR Contact: 12/12/2022
Data Release Frequency: Quarterly

US MINES: Mines Master Index File

Contains all mine identification numbers issued for mines active or opened since 1971. The data also includes violation information.

GOVERNMENT RECORDS SEARCHED / DATA CURRENCY TRACKING

Date of Government Version: 08/03/2022
Date Data Arrived at EDR: 08/17/2022
Date Made Active in Reports: 08/31/2022
Number of Days to Update: 14

Source: Department of Labor, Mine Safety and Health Administration
Telephone: 303-231-5959
Last EDR Contact: 08/17/2022
Next Scheduled EDR Contact: 12/05/2022
Data Release Frequency: Semi-Annually

US MINES 2: Ferrous and Nonferrous Metal Mines Database Listing

This map layer includes ferrous (ferrous metal mines are facilities that extract ferrous metals, such as iron ore or molybdenum) and nonferrous (Nonferrous metal mines are facilities that extract nonferrous metals, such as gold, silver, copper, zinc, and lead) metal mines in the United States.

Date of Government Version: 05/06/2020
Date Data Arrived at EDR: 05/27/2020
Date Made Active in Reports: 08/13/2020
Number of Days to Update: 78

Source: USGS
Telephone: 703-648-7709
Last EDR Contact: 08/17/2022
Next Scheduled EDR Contact: 12/05/2022
Data Release Frequency: Varies

US MINES 3: Active Mines & Mineral Plants Database Listing

Active Mines and Mineral Processing Plant operations for commodities monitored by the Minerals Information Team of the USGS.

Date of Government Version: 04/14/2011
Date Data Arrived at EDR: 06/08/2011
Date Made Active in Reports: 09/13/2011
Number of Days to Update: 97

Source: USGS
Telephone: 703-648-7709
Last EDR Contact: 08/17/2022
Next Scheduled EDR Contact: 12/05/2022
Data Release Frequency: Varies

ABANDONED MINES: Abandoned Mines

An inventory of land and water impacted by past mining (primarily coal mining) is maintained by OSMRE to provide information needed to implement the Surface Mining Control and Reclamation Act of 1977 (SMCRA). The inventory contains information on the location, type, and extent of AML impacts, as well as, information on the cost associated with the reclamation of those problems. The inventory is based upon field surveys by State, Tribal, and OSMRE program officials. It is dynamic to the extent that it is modified as new problems are identified and existing problems are reclaimed.

Date of Government Version: 06/14/2022
Date Data Arrived at EDR: 06/15/2022
Date Made Active in Reports: 08/22/2022
Number of Days to Update: 68

Source: Department of Interior
Telephone: 202-208-2609
Last EDR Contact: 09/13/2022
Next Scheduled EDR Contact: 12/19/2022
Data Release Frequency: Quarterly

FINDS: Facility Index System/Facility Registry System

Facility Index System. FINDS contains both facility information and 'pointers' to other sources that contain more detail. EDR includes the following FINDS databases in this report: PCS (Permit Compliance System), AIRS (Aerometric Information Retrieval System), DOCKET (Enforcement Docket used to manage and track information on civil judicial enforcement cases for all environmental statutes), FURS (Federal Underground Injection Control), C-DOCKET (Criminal Docket System used to track criminal enforcement actions for all environmental statutes), FFIS (Federal Facilities Information System), STATE (State Environmental Laws and Statutes), and PADS (PCB Activity Data System).

Date of Government Version: 05/13/2022
Date Data Arrived at EDR: 05/18/2022
Date Made Active in Reports: 05/31/2022
Number of Days to Update: 13

Source: EPA
Telephone: (415) 947-8000
Last EDR Contact: 08/25/2022
Next Scheduled EDR Contact: 12/12/2022
Data Release Frequency: Quarterly

ECHO: Enforcement & Compliance History Information

ECHO provides integrated compliance and enforcement information for about 800,000 regulated facilities nationwide.

Date of Government Version: 06/25/2022
Date Data Arrived at EDR: 07/01/2022
Date Made Active in Reports: 09/30/2022
Number of Days to Update: 91

Source: Environmental Protection Agency
Telephone: 202-564-2280
Last EDR Contact: 09/30/2022
Next Scheduled EDR Contact: 01/16/2023
Data Release Frequency: Quarterly

GOVERNMENT RECORDS SEARCHED / DATA CURRENCY TRACKING

UXO: Unexploded Ordnance Sites

A listing of unexploded ordnance site locations

Date of Government Version: 12/31/2020	Source: Department of Defense
Date Data Arrived at EDR: 01/11/2022	Telephone: 703-704-1564
Date Made Active in Reports: 02/14/2022	Last EDR Contact: 10/05/2022
Number of Days to Update: 34	Next Scheduled EDR Contact: 01/23/2023
	Data Release Frequency: Varies

DOCKET HWC: Hazardous Waste Compliance Docket Listing

A complete list of the Federal Agency Hazardous Waste Compliance Docket Facilities.

Date of Government Version: 05/06/2021	Source: Environmental Protection Agency
Date Data Arrived at EDR: 05/21/2021	Telephone: 202-564-0527
Date Made Active in Reports: 08/11/2021	Last EDR Contact: 08/22/2022
Number of Days to Update: 82	Next Scheduled EDR Contact: 12/05/2022
	Data Release Frequency: Varies

FUELS PROGRAM: EPA Fuels Program Registered Listing

This listing includes facilities that are registered under the Part 80 (Code of Federal Regulations) EPA Fuels Programs. All companies now are required to submit new and updated registrations.

Date of Government Version: 08/11/2022	Source: EPA
Date Data Arrived at EDR: 08/11/2022	Telephone: 800-385-6164
Date Made Active in Reports: 09/30/2022	Last EDR Contact: 08/11/2022
Number of Days to Update: 50	Next Scheduled EDR Contact: 11/28/2022
	Data Release Frequency: Quarterly

CA BOND EXP. PLAN: Bond Expenditure Plan

Department of Health Services developed a site-specific expenditure plan as the basis for an appropriation of Hazardous Substance Cleanup Bond Act funds. It is not updated.

Date of Government Version: 01/01/1989	Source: Department of Health Services
Date Data Arrived at EDR: 07/27/1994	Telephone: 916-255-2118
Date Made Active in Reports: 08/02/1994	Last EDR Contact: 05/31/1994
Number of Days to Update: 6	Next Scheduled EDR Contact: N/A
	Data Release Frequency: No Update Planned

CORTESE: "Cortese" Hazardous Waste & Substances Sites List

The sites for the list are designated by the State Water Resource Control Board (LUST), the Integrated Waste Board (SWF/LS), and the Department of Toxic Substances Control (Cal-Sites).

Date of Government Version: 06/21/2022	Source: CAL EPA/Office of Emergency Information
Date Data Arrived at EDR: 06/21/2022	Telephone: 916-323-3400
Date Made Active in Reports: 09/08/2022	Last EDR Contact: 09/19/2022
Number of Days to Update: 79	Next Scheduled EDR Contact: 01/02/2023
	Data Release Frequency: Quarterly

CUPA LIVERMORE-PLEASANTON: CUPA Facility Listing

list of facilities associated with the various CUPA programs in Livermore-Pleasanton

Date of Government Version: 12/07/2021	Source: Livermore-Pleasanton Fire Department
Date Data Arrived at EDR: 05/09/2022	Telephone: 925-454-2361
Date Made Active in Reports: 05/17/2022	Last EDR Contact: 08/11/2022
Number of Days to Update: 8	Next Scheduled EDR Contact: 11/21/2022
	Data Release Frequency: Varies

DRYCLEANERS: Cleaner Facilities

A list of drycleaner related facilities that have EPA ID numbers. These are facilities with certain SIC codes: power laundries, family and commercial; garment pressing and cleaner's agents; linen supply; coin-operated laundries and cleaning; drycleaning plants, except rugs; carpet and upholster cleaning; industrial launderers; laundry and garment services.

GOVERNMENT RECORDS SEARCHED / DATA CURRENCY TRACKING

Date of Government Version: 08/27/2021
Date Data Arrived at EDR: 09/01/2021
Date Made Active in Reports: 11/19/2021
Number of Days to Update: 79

Source: Department of Toxic Substance Control
Telephone: 916-327-4498
Last EDR Contact: 09/07/2022
Next Scheduled EDR Contact: 12/12/2022
Data Release Frequency: Annually

DRYCLEAN AVAQMD: Antelope Valley Air Quality Management District Drycleaner Listing

A listing of dry cleaners in the Antelope Valley Air Quality Management District.

Date of Government Version: 05/25/2022
Date Data Arrived at EDR: 05/26/2022
Date Made Active in Reports: 08/11/2022
Number of Days to Update: 77

Source: Antelope Valley Air Quality Management District
Telephone: 661-723-8070
Last EDR Contact: 08/23/2022
Next Scheduled EDR Contact: 12/12/2022
Data Release Frequency: Varies

DRYCLEAN SOUTH COAST: South Coast Air Quality Management District Drycleaner Listing

A listing of dry cleaners in the South Coast Air Quality Management District

Date of Government Version: 05/20/2022
Date Data Arrived at EDR: 05/20/2022
Date Made Active in Reports: 08/09/2022
Number of Days to Update: 81

Source: South Coast Air Quality Management District
Telephone: 909-396-3211
Last EDR Contact: 08/16/2022
Next Scheduled EDR Contact: 12/05/2022
Data Release Frequency: Varies

EMI: Emissions Inventory Data

Toxics and criteria pollutant emissions data collected by the ARB and local air pollution agencies.

Date of Government Version: 12/31/2020
Date Data Arrived at EDR: 06/13/2022
Date Made Active in Reports: 08/30/2022
Number of Days to Update: 78

Source: California Air Resources Board
Telephone: 916-322-2990
Last EDR Contact: 09/16/2022
Next Scheduled EDR Contact: 12/26/2022
Data Release Frequency: Varies

ENF: Enforcement Action Listing

A listing of Water Board Enforcement Actions. Formal is everything except Oral/Verbal Communication, Notice of Violation, Expedited Payment Letter, and Staff Enforcement Letter.

Date of Government Version: 07/12/2022
Date Data Arrived at EDR: 07/18/2022
Date Made Active in Reports: 09/29/2022
Number of Days to Update: 73

Source: State Water Resources Control Board
Telephone: 916-445-9379
Last EDR Contact: 07/18/2022
Next Scheduled EDR Contact: 10/31/2022
Data Release Frequency: Varies

Financial Assurance 1: Financial Assurance Information Listing

Financial Assurance information

Date of Government Version: 07/06/2022
Date Data Arrived at EDR: 07/21/2022
Date Made Active in Reports: 10/03/2022
Number of Days to Update: 74

Source: Department of Toxic Substances Control
Telephone: 916-255-3628
Last EDR Contact: 10/11/2022
Next Scheduled EDR Contact: 01/30/2023
Data Release Frequency: Varies

Financial Assurance 2: Financial Assurance Information Listing

A listing of financial assurance information for solid waste facilities. Financial assurance is intended to ensure that resources are available to pay for the cost of closure, post-closure care, and corrective measures if the owner or operator of a regulated facility is unable or unwilling to pay.

Date of Government Version: 08/09/2022
Date Data Arrived at EDR: 08/10/2022
Date Made Active in Reports: 08/30/2022
Number of Days to Update: 20

Source: California Integrated Waste Management Board
Telephone: 916-341-6066
Last EDR Contact: 08/02/2022
Next Scheduled EDR Contact: 11/21/2022
Data Release Frequency: Varies

GOVERNMENT RECORDS SEARCHED / DATA CURRENCY TRACKING

HAZNET: Facility and Manifest Data

Facility and Manifest Data. The data is extracted from the copies of hazardous waste manifests received each year by the DTSC. The annual volume of manifests is typically 700,000 - 1,000,000 annually, representing approximately 350,000 - 500,000 shipments. Data are from the manifests submitted without correction, and therefore many contain some invalid values for data elements such as generator ID, TSD ID, waste category, and disposal method. This database begins with calendar year 1993.

Date of Government Version: 12/31/2021
Date Data Arrived at EDR: 07/05/2022
Date Made Active in Reports: 09/19/2022
Number of Days to Update: 76

Source: California Environmental Protection Agency
Telephone: 916-255-1136
Last EDR Contact: 09/27/2022
Next Scheduled EDR Contact: 01/16/2023
Data Release Frequency: Annually

ICE: ICE

Contains data pertaining to the Permitted Facilities with Inspections / Enforcements sites tracked in Envirostor.

Date of Government Version: 05/16/2022
Date Data Arrived at EDR: 05/17/2022
Date Made Active in Reports: 08/03/2022
Number of Days to Update: 78

Source: Department of Toxic Substances Control
Telephone: 877-786-9427
Last EDR Contact: 08/11/2022
Next Scheduled EDR Contact: 11/28/2022
Data Release Frequency: Quarterly

HIST CORTESE: Hazardous Waste & Substance Site List

The sites for the list are designated by the State Water Resource Control Board [LUST], the Integrated Waste Board [SWF/LS], and the Department of Toxic Substances Control [CALSITES]. This listing is no longer updated by the state agency.

Date of Government Version: 04/01/2001
Date Data Arrived at EDR: 01/22/2009
Date Made Active in Reports: 04/08/2009
Number of Days to Update: 76

Source: Department of Toxic Substances Control
Telephone: 916-323-3400
Last EDR Contact: 01/22/2009
Next Scheduled EDR Contact: N/A
Data Release Frequency: No Update Planned

HWP: EnviroStor Permitted Facilities Listing

Detailed information on permitted hazardous waste facilities and corrective action ("cleanups") tracked in EnviroStor.

Date of Government Version: 05/16/2022
Date Data Arrived at EDR: 05/17/2022
Date Made Active in Reports: 08/03/2022
Number of Days to Update: 78

Source: Department of Toxic Substances Control
Telephone: 916-323-3400
Last EDR Contact: 08/11/2022
Next Scheduled EDR Contact: 11/28/2022
Data Release Frequency: Quarterly

HWT: Registered Hazardous Waste Transporter Database

A listing of hazardous waste transporters. In California, unless specifically exempted, it is unlawful for any person to transport hazardous wastes unless the person holds a valid registration issued by DTSC. A hazardous waste transporter registration is valid for one year and is assigned a unique registration number.

Date of Government Version: 07/05/2022
Date Data Arrived at EDR: 07/05/2022
Date Made Active in Reports: 09/19/2022
Number of Days to Update: 76

Source: Department of Toxic Substances Control
Telephone: 916-440-7145
Last EDR Contact: 10/03/2022
Next Scheduled EDR Contact: 01/16/2023
Data Release Frequency: Quarterly

MINES: Mines Site Location Listing

A listing of mine site locations from the Office of Mine Reclamation.

Date of Government Version: 06/06/2022
Date Data Arrived at EDR: 06/07/2022
Date Made Active in Reports: 08/23/2022
Number of Days to Update: 77

Source: Department of Conservation
Telephone: 916-322-1080
Last EDR Contact: 08/31/2022
Next Scheduled EDR Contact: 12/19/2022
Data Release Frequency: Quarterly

GOVERNMENT RECORDS SEARCHED / DATA CURRENCY TRACKING

MWMP: Medical Waste Management Program Listing

The Medical Waste Management Program (MWMP) ensures the proper handling and disposal of medical waste by permitting and inspecting medical waste Offsite Treatment Facilities (PDF) and Transfer Stations (PDF) throughout the state. MWMP also oversees all Medical Waste Transporters.

Date of Government Version: 05/06/2022	Source: Department of Public Health
Date Data Arrived at EDR: 05/31/2022	Telephone: 916-558-1784
Date Made Active in Reports: 08/18/2022	Last EDR Contact: 08/25/2022
Number of Days to Update: 79	Next Scheduled EDR Contact: 12/12/2022
	Data Release Frequency: Varies

NPDES: NPDES Permits Listing

A listing of NPDES permits, including stormwater.

Date of Government Version: 05/09/2022	Source: State Water Resources Control Board
Date Data Arrived at EDR: 05/09/2022	Telephone: 916-445-9379
Date Made Active in Reports: 07/29/2022	Last EDR Contact: 08/08/2022
Number of Days to Update: 81	Next Scheduled EDR Contact: 11/21/2022
	Data Release Frequency: Quarterly

PEST LIC: Pesticide Regulation Licenses Listing

A listing of licenses and certificates issued by the Department of Pesticide Regulation. The DPR issues licenses and/or certificates to: Persons and businesses that apply or sell pesticides; Pest control dealers and brokers; Persons who advise on agricultural pesticide applications.

Date of Government Version: 05/31/2022	Source: Department of Pesticide Regulation
Date Data Arrived at EDR: 05/31/2022	Telephone: 916-445-4038
Date Made Active in Reports: 08/18/2022	Last EDR Contact: 08/25/2022
Number of Days to Update: 79	Next Scheduled EDR Contact: 12/12/2022
	Data Release Frequency: Quarterly

PROC: Certified Processors Database

A listing of certified processors.

Date of Government Version: 06/06/2022	Source: Department of Conservation
Date Data Arrived at EDR: 06/07/2022	Telephone: 916-323-3836
Date Made Active in Reports: 08/23/2022	Last EDR Contact: 08/31/2022
Number of Days to Update: 77	Next Scheduled EDR Contact: 12/19/2022
	Data Release Frequency: Quarterly

NOTIFY 65: Proposition 65 Records

Listings of all Proposition 65 incidents reported to counties by the State Water Resources Control Board and the Regional Water Quality Control Board. This database is no longer updated by the reporting agency.

Date of Government Version: 06/10/2022	Source: State Water Resources Control Board
Date Data Arrived at EDR: 06/10/2022	Telephone: 916-445-3846
Date Made Active in Reports: 08/26/2022	Last EDR Contact: 09/07/2022
Number of Days to Update: 77	Next Scheduled EDR Contact: 12/26/2022
	Data Release Frequency: No Update Planned

UIC: UIC Listing

A listing of wells identified as underground injection wells, in the California Oil and Gas Wells database.

Date of Government Version: 06/06/2022	Source: Department of Conservation
Date Data Arrived at EDR: 06/07/2022	Telephone: 916-445-2408
Date Made Active in Reports: 08/23/2022	Last EDR Contact: 08/31/2022
Number of Days to Update: 77	Next Scheduled EDR Contact: 12/19/2022
	Data Release Frequency: Varies

GOVERNMENT RECORDS SEARCHED / DATA CURRENCY TRACKING

UIC GEO: Underground Injection Control Sites (GEOTRACKER)

Underground control injection sites

Date of Government Version: 05/23/2022

Date Data Arrived at EDR: 05/23/2022

Date Made Active in Reports: 06/02/2022

Number of Days to Update: 10

Source: State Water Resource Control Board

Telephone: 866-480-1028

Last EDR Contact: 08/31/2022

Next Scheduled EDR Contact: 12/19/2022

Data Release Frequency: Varies

WASTEWATER PITS: Oil Wastewater Pits Listing

Water officials discovered that oil producers have been dumping chemical-laden wastewater into hundreds of unlined pits that are operating without proper permits. Inspections completed by the Central Valley Regional Water Quality Control Board revealed the existence of previously unidentified waste sites. The water boards review found that more than one-third of the region's active disposal pits are operating without permission.

Date of Government Version: 02/11/2021

Date Data Arrived at EDR: 07/01/2021

Date Made Active in Reports: 09/29/2021

Number of Days to Update: 90

Source: RWQCB, Central Valley Region

Telephone: 559-445-5577

Last EDR Contact: 10/06/2022

Next Scheduled EDR Contact: 01/16/2023

Data Release Frequency: Varies

WDS: Waste Discharge System

Sites which have been issued waste discharge requirements.

Date of Government Version: 06/19/2007

Date Data Arrived at EDR: 06/20/2007

Date Made Active in Reports: 06/29/2007

Number of Days to Update: 9

Source: State Water Resources Control Board

Telephone: 916-341-5227

Last EDR Contact: 08/09/2022

Next Scheduled EDR Contact: 11/28/2022

Data Release Frequency: No Update Planned

WIP: Well Investigation Program Case List

Well Investigation Program case in the San Gabriel and San Fernando Valley area.

Date of Government Version: 07/03/2009

Date Data Arrived at EDR: 07/21/2009

Date Made Active in Reports: 08/03/2009

Number of Days to Update: 13

Source: Los Angeles Water Quality Control Board

Telephone: 213-576-6726

Last EDR Contact: 09/13/2022

Next Scheduled EDR Contact: 01/02/2023

Data Release Frequency: No Update Planned

MILITARY PRIV SITES: Military Privatized Sites (GEOTRACKER)

Military privatized sites

Date of Government Version: 05/23/2022

Date Data Arrived at EDR: 05/23/2022

Date Made Active in Reports: 06/02/2022

Number of Days to Update: 10

Source: State Water Resources Control Board

Telephone: 866-480-1028

Last EDR Contact: 08/31/2022

Next Scheduled EDR Contact: 12/19/2022

Data Release Frequency: Varies

PROJECT: Project Sites (GEOTRACKER)

Projects sites

Date of Government Version: 05/23/2022

Date Data Arrived at EDR: 05/23/2022

Date Made Active in Reports: 06/02/2022

Number of Days to Update: 10

Source: State Water Resources Control Board

Telephone: 866-480-1028

Last EDR Contact: 08/31/2022

Next Scheduled EDR Contact: 12/19/2022

Data Release Frequency: Varies

WDR: Waste Discharge Requirements Listing

In general, the Waste Discharge Requirements (WDRs) Program (sometimes also referred to as the "Non Chapter 15 (Non 15) Program") regulates point discharges that are exempt pursuant to Subsection 20090 of Title 27 and not subject to the Federal Water Pollution Control Act. Exemptions from Title 27 may be granted for nine categories of discharges (e.g., sewage, wastewater, etc.) that meet, and continue to meet, the preconditions listed for each specific exemption. The scope of the WDRs Program also includes the discharge of wastes classified as inert, pursuant to section 20230 of Title 27.

GOVERNMENT RECORDS SEARCHED / DATA CURRENCY TRACKING

Date of Government Version: 06/06/2022
Date Data Arrived at EDR: 06/07/2022
Date Made Active in Reports: 08/24/2022
Number of Days to Update: 78

Source: State Water Resources Control Board
Telephone: 916-341-5810
Last EDR Contact: 08/31/2022
Next Scheduled EDR Contact: 12/19/2022
Data Release Frequency: Quarterly

CIWQS: California Integrated Water Quality System

The California Integrated Water Quality System (CIWQS) is a computer system used by the State and Regional Water Quality Control Boards to track information about places of environmental interest, manage permits and other orders, track inspections, and manage violations and enforcement activities.

Date of Government Version: 08/16/2022
Date Data Arrived at EDR: 08/17/2022
Date Made Active in Reports: 08/18/2022
Number of Days to Update: 1

Source: State Water Resources Control Board
Telephone: 866-794-4977
Last EDR Contact: 08/17/2022
Next Scheduled EDR Contact: 12/12/2022
Data Release Frequency: Varies

CERS: CalEPA Regulated Site Portal Data

The CalEPA Regulated Site Portal database combines data about environmentally regulated sites and facilities in California into a single database. It combines data from a variety of state and federal databases, and provides an overview of regulated activities across the spectrum of environmental programs for any given location in California. These activities include hazardous materials and waste, state and federal cleanups, impacted ground and surface waters, and toxic materials

Date of Government Version: 07/18/2022
Date Data Arrived at EDR: 07/18/2022
Date Made Active in Reports: 09/30/2022
Number of Days to Update: 74

Source: California Environmental Protection Agency
Telephone: 916-323-2514
Last EDR Contact: 10/17/2022
Next Scheduled EDR Contact: 01/30/2023
Data Release Frequency: Varies

NON-CASE INFO: Non-Case Information Sites (GEOTRACKER)

Non-Case Information sites

Date of Government Version: 05/23/2022
Date Data Arrived at EDR: 05/23/2022
Date Made Active in Reports: 06/02/2022
Number of Days to Update: 10

Source: State Water Resources Control Board
Telephone: 866-480-1028
Last EDR Contact: 08/31/2022
Next Scheduled EDR Contact: 12/19/2022
Data Release Frequency: Varies

OTHER OIL GAS: Other Oil & Gas Projects Sites (GEOTRACKER)

Other Oil & Gas Projects sites

Date of Government Version: 05/23/2022
Date Data Arrived at EDR: 05/23/2022
Date Made Active in Reports: 06/02/2022
Number of Days to Update: 10

Source: State Water Resources Control Board
Telephone: 866-480-1028
Last EDR Contact: 08/31/2022
Next Scheduled EDR Contact: 12/19/2022
Data Release Frequency: Varies

PROD WATER PONDS: Produced Water Ponds Sites (GEOTRACKER)

Produced water ponds sites

Date of Government Version: 05/23/2022
Date Data Arrived at EDR: 05/23/2022
Date Made Active in Reports: 06/02/2022
Number of Days to Update: 10

Source: State Water Resources Control Board
Telephone: 866-480-1028
Last EDR Contact: 08/31/2022
Next Scheduled EDR Contact: 12/19/2022
Data Release Frequency: Varies

SAMPLING POINT: Sampling Point ? Public Sites (GEOTRACKER)

Sampling point - public sites

GOVERNMENT RECORDS SEARCHED / DATA CURRENCY TRACKING

Date of Government Version: 05/23/2022
Date Data Arrived at EDR: 05/23/2022
Date Made Active in Reports: 06/02/2022
Number of Days to Update: 10

Source: State Water Resources Control Board
Telephone: 866-480-1028
Last EDR Contact: 08/31/2022
Next Scheduled EDR Contact: 12/19/2022
Data Release Frequency: Varies

WELL STIM PROJ: Well Stimulation Project (GEOTRACKER)

Includes areas of groundwater monitoring plans, a depiction of the monitoring network, and the facilities, boundaries, and subsurface characteristics of the oilfield and the features (oil and gas wells, produced water ponds, UIC wells, water supply wells, etc?) being monitored

Date of Government Version: 05/23/2022
Date Data Arrived at EDR: 05/23/2022
Date Made Active in Reports: 06/02/2022
Number of Days to Update: 10

Source: State Water Resources Control Board
Telephone: 866-480-1028
Last EDR Contact: 08/31/2022
Next Scheduled EDR Contact: 12/19/2022
Data Release Frequency: Varies

HWTS: Hazardous Waste Tracking System

DTSC maintains the Hazardous Waste Tracking System that stores ID number information since the early 1980s and manifest data since 1993. The system collects both manifest copies from the generator and destination facility.

Date of Government Version: 04/05/2022
Date Data Arrived at EDR: 04/05/2022
Date Made Active in Reports: 04/26/2022
Number of Days to Update: 21

Source: Department of Toxic Substances Control
Telephone: 916-324-2444
Last EDR Contact: 10/03/2022
Next Scheduled EDR Contact: 01/16/2023
Data Release Frequency: Varies

PCS ENF: Enforcement data

No description is available for this data

Date of Government Version: 12/31/2014
Date Data Arrived at EDR: 02/05/2015
Date Made Active in Reports: 03/06/2015
Number of Days to Update: 29

Source: EPA
Telephone: 202-564-2497
Last EDR Contact: 09/28/2022
Next Scheduled EDR Contact: 01/16/2023
Data Release Frequency: Varies

PCS: Permit Compliance System

PCS is a computerized management information system that contains data on National Pollutant Discharge Elimination System (NPDES) permit holding facilities. PCS tracks the permit, compliance, and enforcement status of NPDES facilities.

Date of Government Version: 07/14/2011
Date Data Arrived at EDR: 08/05/2011
Date Made Active in Reports: 09/29/2011
Number of Days to Update: 55

Source: EPA, Office of Water
Telephone: 202-564-2496
Last EDR Contact: 09/28/2022
Next Scheduled EDR Contact: 01/16/2023
Data Release Frequency: Semi-Annually

PCS INACTIVE: Listing of Inactive PCS Permits

An inactive permit is a facility that has shut down or is no longer discharging.

Date of Government Version: 11/05/2014
Date Data Arrived at EDR: 01/06/2015
Date Made Active in Reports: 05/06/2015
Number of Days to Update: 120

Source: EPA
Telephone: 202-564-2496
Last EDR Contact: 09/28/2022
Next Scheduled EDR Contact: 01/16/2023
Data Release Frequency: Semi-Annually

MINES MRDS: Mineral Resources Data System

Mineral Resources Data System

GOVERNMENT RECORDS SEARCHED / DATA CURRENCY TRACKING

Date of Government Version: 04/06/2018
Date Data Arrived at EDR: 10/21/2019
Date Made Active in Reports: 10/24/2019
Number of Days to Update: 3

Source: USGS
Telephone: 703-648-6533
Last EDR Contact: 08/17/2022
Next Scheduled EDR Contact: 12/05/2022
Data Release Frequency: Varies

EDR HIGH RISK HISTORICAL RECORDS

EDR Exclusive Records

EDR MGP: EDR Proprietary Manufactured Gas Plants

The EDR Proprietary Manufactured Gas Plant Database includes records of coal gas plants (manufactured gas plants) compiled by EDR's researchers. Manufactured gas sites were used in the United States from the 1800's to 1950's to produce a gas that could be distributed and used as fuel. These plants used whale oil, rosin, coal, or a mixture of coal, oil, and water that also produced a significant amount of waste. Many of the byproducts of the gas production, such as coal tar (oily waste containing volatile and non-volatile chemicals), sludges, oils and other compounds are potentially hazardous to human health and the environment. The byproduct from this process was frequently disposed of directly at the plant site and can remain or spread slowly, serving as a continuous source of soil and groundwater contamination.

Date of Government Version: N/A
Date Data Arrived at EDR: N/A
Date Made Active in Reports: N/A
Number of Days to Update: N/A

Source: EDR, Inc.
Telephone: N/A
Last EDR Contact: N/A
Next Scheduled EDR Contact: N/A
Data Release Frequency: No Update Planned

EDR Hist Auto: EDR Exclusive Historical Auto Stations

EDR has searched selected national collections of business directories and has collected listings of potential gas station/filling station/service station sites that were available to EDR researchers. EDR's review was limited to those categories of sources that might, in EDR's opinion, include gas station/filling station/service station establishments. The categories reviewed included, but were not limited to gas, gas station, gasoline station, filling station, auto, automobile repair, auto service station, service station, etc. This database falls within a category of information EDR classifies as "High Risk Historical Records", or HRHR. EDR's HRHR effort presents unique and sometimes proprietary data about past sites and operations that typically create environmental concerns, but may not show up in current government records searches.

Date of Government Version: N/A
Date Data Arrived at EDR: N/A
Date Made Active in Reports: N/A
Number of Days to Update: N/A

Source: EDR, Inc.
Telephone: N/A
Last EDR Contact: N/A
Next Scheduled EDR Contact: N/A
Data Release Frequency: Varies

EDR Hist Cleaner: EDR Exclusive Historical Cleaners

EDR has searched selected national collections of business directories and has collected listings of potential dry cleaner sites that were available to EDR researchers. EDR's review was limited to those categories of sources that might, in EDR's opinion, include dry cleaning establishments. The categories reviewed included, but were not limited to dry cleaners, cleaners, laundry, laundromat, cleaning/laundry, wash & dry etc. This database falls within a category of information EDR classifies as "High Risk Historical Records", or HRHR. EDR's HRHR effort presents unique and sometimes proprietary data about past sites and operations that typically create environmental concerns, but may not show up in current government records searches.

Date of Government Version: N/A
Date Data Arrived at EDR: N/A
Date Made Active in Reports: N/A
Number of Days to Update: N/A

Source: EDR, Inc.
Telephone: N/A
Last EDR Contact: N/A
Next Scheduled EDR Contact: N/A
Data Release Frequency: Varies

EDR RECOVERED GOVERNMENT ARCHIVES

Exclusive Recovered Govt. Archives

GOVERNMENT RECORDS SEARCHED / DATA CURRENCY TRACKING

RGA LF: Recovered Government Archive Solid Waste Facilities List

The EDR Recovered Government Archive Landfill database provides a list of landfills derived from historical databases and includes many records that no longer appear in current government lists. Compiled from Records formerly available from the Department of Resources Recycling and Recovery in California.

Date of Government Version: N/A

Source: Department of Resources Recycling and Recovery

Date Data Arrived at EDR: 07/01/2013

Telephone: N/A

Date Made Active in Reports: 01/13/2014

Last EDR Contact: 06/01/2012

Number of Days to Update: 196

Next Scheduled EDR Contact: N/A

Data Release Frequency: Varies

RGA LUST: Recovered Government Archive Leaking Underground Storage Tank

The EDR Recovered Government Archive Leaking Underground Storage Tank database provides a list of LUST incidents derived from historical databases and includes many records that no longer appear in current government lists. Compiled from Records formerly available from the State Water Resources Control Board in California.

Date of Government Version: N/A

Source: State Water Resources Control Board

Date Data Arrived at EDR: 07/01/2013

Telephone: N/A

Date Made Active in Reports: 12/30/2013

Last EDR Contact: 06/01/2012

Number of Days to Update: 182

Next Scheduled EDR Contact: N/A

Data Release Frequency: Varies

COUNTY RECORDS

ALAMEDA COUNTY:

CS ALAMEDA: Contaminated Sites

A listing of contaminated sites overseen by the Toxic Release Program (oil and groundwater contamination from chemical releases and spills) and the Leaking Underground Storage Tank Program (soil and ground water contamination from leaking petroleum USTs).

Date of Government Version: 01/09/2019

Source: Alameda County Environmental Health Services

Date Data Arrived at EDR: 01/11/2019

Telephone: 510-567-6700

Date Made Active in Reports: 03/05/2019

Last EDR Contact: 09/27/2022

Number of Days to Update: 53

Next Scheduled EDR Contact: 01/16/2023

Data Release Frequency: Semi-Annually

UST ALAMEDA: Underground Tanks

Underground storage tank sites located in Alameda county.

Date of Government Version: 06/29/2022

Source: Alameda County Environmental Health Services

Date Data Arrived at EDR: 06/29/2022

Telephone: 510-567-6700

Date Made Active in Reports: 07/21/2022

Last EDR Contact: 09/27/2022

Number of Days to Update: 22

Next Scheduled EDR Contact: 01/16/2023

Data Release Frequency: Semi-Annually

AMADOR COUNTY:

CUPA AMADOR: CUPA Facility List

Cupa Facility List

Date of Government Version: 07/22/2022

Source: Amador County Environmental Health

Date Data Arrived at EDR: 07/27/2022

Telephone: 209-223-6439

Date Made Active in Reports: 08/01/2022

Last EDR Contact: 07/26/2022

Number of Days to Update: 5

Next Scheduled EDR Contact: 11/14/2022

Data Release Frequency: Varies

BUTTE COUNTY:

GOVERNMENT RECORDS SEARCHED / DATA CURRENCY TRACKING

CUPA BUTTE: CUPA Facility Listing Cupa facility list.

Date of Government Version: 04/21/2017
Date Data Arrived at EDR: 04/25/2017
Date Made Active in Reports: 08/09/2017
Number of Days to Update: 106

Source: Public Health Department
Telephone: 530-538-7149
Last EDR Contact: 09/27/2022
Next Scheduled EDR Contact: 01/16/2023
Data Release Frequency: No Update Planned

CALVERAS COUNTY:

CUPA CALVERAS: CUPA Facility Listing Cupa Facility Listing

Date of Government Version: 06/14/2022
Date Data Arrived at EDR: 06/15/2022
Date Made Active in Reports: 09/02/2022
Number of Days to Update: 79

Source: Calveras County Environmental Health
Telephone: 209-754-6399
Last EDR Contact: 09/27/2022
Next Scheduled EDR Contact: 01/02/2023
Data Release Frequency: Quarterly

COLUSA COUNTY:

CUPA COLUSA: CUPA Facility List Cupa facility list.

Date of Government Version: 04/06/2020
Date Data Arrived at EDR: 04/23/2020
Date Made Active in Reports: 07/10/2020
Number of Days to Update: 78

Source: Health & Human Services
Telephone: 530-458-0396
Last EDR Contact: 07/26/2022
Next Scheduled EDR Contact: 11/14/2022
Data Release Frequency: Semi-Annually

CONTRA COSTA COUNTY:

SL CONTRA COSTA: Site List

List includes sites from the underground tank, hazardous waste generator and business plan/2185 programs.

Date of Government Version: 07/20/2022
Date Data Arrived at EDR: 07/20/2022
Date Made Active in Reports: 10/03/2022
Number of Days to Update: 75

Source: Contra Costa Health Services Department
Telephone: 925-646-2286
Last EDR Contact: 07/19/2022
Next Scheduled EDR Contact: 11/07/2022
Data Release Frequency: Semi-Annually

DEL NORTE COUNTY:

CUPA DEL NORTE: CUPA Facility List Cupa Facility list

Date of Government Version: 05/04/2022
Date Data Arrived at EDR: 05/06/2022
Date Made Active in Reports: 07/28/2022
Number of Days to Update: 83

Source: Del Norte County Environmental Health Division
Telephone: 707-465-0426
Last EDR Contact: 07/19/2022
Next Scheduled EDR Contact: 11/07/2022
Data Release Frequency: Varies

EL DORADO COUNTY:

GOVERNMENT RECORDS SEARCHED / DATA CURRENCY TRACKING

CUPA EL DORADO: CUPA Facility List CUPA facility list.

Date of Government Version: 08/08/2022
Date Data Arrived at EDR: 08/09/2022
Date Made Active in Reports: 09/01/2022
Number of Days to Update: 23

Source: El Dorado County Environmental Management Department
Telephone: 530-621-6623
Last EDR Contact: 07/20/2022
Next Scheduled EDR Contact: 11/07/2022
Data Release Frequency: Varies

FRESNO COUNTY:

CUPA FRESNO: CUPA Resources List

Certified Unified Program Agency. CUPA's are responsible for implementing a unified hazardous materials and hazardous waste management regulatory program. The agency provides oversight of businesses that deal with hazardous materials, operate underground storage tanks or aboveground storage tanks.

Date of Government Version: 06/28/2021
Date Data Arrived at EDR: 12/21/2021
Date Made Active in Reports: 03/03/2022
Number of Days to Update: 72

Source: Dept. of Community Health
Telephone: 559-445-3271
Last EDR Contact: 09/30/2022
Next Scheduled EDR Contact: 01/09/2023
Data Release Frequency: Semi-Annually

GLENN COUNTY:

CUPA GLENN: CUPA Facility List Cupa facility list

Date of Government Version: 01/22/2018
Date Data Arrived at EDR: 01/24/2018
Date Made Active in Reports: 03/14/2018
Number of Days to Update: 49

Source: Glenn County Air Pollution Control District
Telephone: 830-934-6500
Last EDR Contact: 10/11/2022
Next Scheduled EDR Contact: 01/30/2023
Data Release Frequency: No Update Planned

HUMBOLDT COUNTY:

CUPA HUMBOLDT: CUPA Facility List CUPA facility list.

Date of Government Version: 08/12/2021
Date Data Arrived at EDR: 08/12/2021
Date Made Active in Reports: 11/08/2021
Number of Days to Update: 88

Source: Humboldt County Environmental Health
Telephone: N/A
Last EDR Contact: 08/09/2022
Next Scheduled EDR Contact: 11/28/2022
Data Release Frequency: Semi-Annually

IMPERIAL COUNTY:

CUPA IMPERIAL: CUPA Facility List Cupa facility list.

Date of Government Version: 07/13/2022
Date Data Arrived at EDR: 07/14/2022
Date Made Active in Reports: 09/29/2022
Number of Days to Update: 77

Source: San Diego Border Field Office
Telephone: 760-339-2777
Last EDR Contact: 10/11/2022
Next Scheduled EDR Contact: 01/30/2023
Data Release Frequency: Varies

INYO COUNTY:

GOVERNMENT RECORDS SEARCHED / DATA CURRENCY TRACKING

CUPA INYO: CUPA Facility List Cupa facility list.

Date of Government Version: 04/02/2018
Date Data Arrived at EDR: 04/03/2018
Date Made Active in Reports: 06/14/2018
Number of Days to Update: 72

Source: Inyo County Environmental Health Services
Telephone: 760-878-0238
Last EDR Contact: 08/09/2022
Next Scheduled EDR Contact: 11/28/2022
Data Release Frequency: Varies

KERN COUNTY:

CUPA KERN: CUPA Facility List

A listing of sites included in the Kern County Hazardous Material Business Plan.

Date of Government Version: 05/06/2022
Date Data Arrived at EDR: 05/12/2022
Date Made Active in Reports: 08/01/2022
Number of Days to Update: 81

Source: Kern County Public Health
Telephone: 661-321-3000
Last EDR Contact: 09/21/2022
Next Scheduled EDR Contact: 11/14/2022
Data Release Frequency: Varies

UST KERN: Underground Storage Tank Sites & Tank Listing Kern County Sites and Tanks Listing.

Date of Government Version: 05/06/2022
Date Data Arrived at EDR: 05/12/2022
Date Made Active in Reports: 08/01/2022
Number of Days to Update: 81

Source: Kern County Environment Health Services Department
Telephone: 661-862-8700
Last EDR Contact: 09/21/2022
Next Scheduled EDR Contact: 11/14/2022
Data Release Frequency: Quarterly

KINGS COUNTY:

CUPA KINGS: CUPA Facility List

A listing of sites included in the county's Certified Unified Program Agency database. California's Secretary for Environmental Protection established the unified hazardous materials and hazardous waste regulatory program as required by chapter 6.11 of the California Health and Safety Code. The Unified Program consolidates the administration, permits, inspections, and enforcement activities.

Date of Government Version: 12/03/2020
Date Data Arrived at EDR: 01/26/2021
Date Made Active in Reports: 04/14/2021
Number of Days to Update: 78

Source: Kings County Department of Public Health
Telephone: 559-584-1411
Last EDR Contact: 08/09/2022
Next Scheduled EDR Contact: 11/28/2022
Data Release Frequency: Varies

LAKE COUNTY:

CUPA LAKE: CUPA Facility List Cupa facility list

Date of Government Version: 07/22/2022
Date Data Arrived at EDR: 07/25/2022
Date Made Active in Reports: 10/05/2022
Number of Days to Update: 72

Source: Lake County Environmental Health
Telephone: 707-263-1164
Last EDR Contact: 10/04/2022
Next Scheduled EDR Contact: 01/23/2023
Data Release Frequency: Varies

LASSEN COUNTY:

GOVERNMENT RECORDS SEARCHED / DATA CURRENCY TRACKING

CUPA LASSEN: CUPA Facility List Cupa facility list

Date of Government Version: 07/31/2020
Date Data Arrived at EDR: 08/21/2020
Date Made Active in Reports: 11/09/2020
Number of Days to Update: 80

Source: Lassen County Environmental Health
Telephone: 530-251-8528
Last EDR Contact: 10/11/2022
Next Scheduled EDR Contact: 01/30/2023
Data Release Frequency: Varies

LOS ANGELES COUNTY:

AOCONCERN: Key Areas of Concerns in Los Angeles County

San Gabriel Valley areas where VOC contamination is at or above the MCL as designated by region 9 EPA office. Date of Government Version: 3/30/2009 Exide Site area is a cleanup plan of lead-impacted soil surrounding the former Exide Facility as designated by the DTSC. Date of Government Version: 7/17/2017

Date of Government Version: 03/30/2009
Date Data Arrived at EDR: 03/31/2009
Date Made Active in Reports: 10/23/2009
Number of Days to Update: 206

Source: N/A
Telephone: N/A
Last EDR Contact: 09/07/2022
Next Scheduled EDR Contact: 12/26/2022
Data Release Frequency: No Update Planned

HMS LOS ANGELES: HMS: Street Number List Industrial Waste and Underground Storage Tank Sites.

Date of Government Version: 07/06/2022
Date Data Arrived at EDR: 07/07/2022
Date Made Active in Reports: 09/21/2022
Number of Days to Update: 76

Source: Department of Public Works
Telephone: 626-458-3517
Last EDR Contact: 09/27/2022
Next Scheduled EDR Contact: 01/16/2023
Data Release Frequency: Semi-Annually

LF LOS ANGELES: List of Solid Waste Facilities Solid Waste Facilities in Los Angeles County.

Date of Government Version: 07/11/2022
Date Data Arrived at EDR: 07/11/2022
Date Made Active in Reports: 09/23/2022
Number of Days to Update: 74

Source: La County Department of Public Works
Telephone: 818-458-5185
Last EDR Contact: 10/07/2022
Next Scheduled EDR Contact: 01/23/2023
Data Release Frequency: Varies

LF LOS ANGELES CITY: City of Los Angeles Landfills Landfills owned and maintained by the City of Los Angeles.

Date of Government Version: 01/01/2022
Date Data Arrived at EDR: 01/21/2022
Date Made Active in Reports: 04/11/2022
Number of Days to Update: 80

Source: Engineering & Construction Division
Telephone: 213-473-7869
Last EDR Contact: 10/04/2022
Next Scheduled EDR Contact: 01/23/2023
Data Release Frequency: Varies

LOS ANGELES AST: Active & Inactive AST Inventory

A listing of active & inactive above ground petroleum storage tank site locations, located in the City of Los Angeles.

Date of Government Version: 06/01/2019
Date Data Arrived at EDR: 06/25/2019
Date Made Active in Reports: 08/22/2019
Number of Days to Update: 58

Source: Los Angeles Fire Department
Telephone: 213-978-3800
Last EDR Contact: 09/19/2022
Next Scheduled EDR Contact: 01/02/2023
Data Release Frequency: Varies

GOVERNMENT RECORDS SEARCHED / DATA CURRENCY TRACKING

LOS ANGELES CO LF METHANE: Methane Producing Landfills

This data was created on April 30, 2012 to represent known disposal sites in Los Angeles County that may produce and emanate methane gas. The shapefile contains disposal sites within Los Angeles County that once accepted degradable refuse material. Information used to create this data was extracted from a landfill survey performed by County Engineers (Major Waste System Map, 1973) as well as historical records from CalRecycle, Regional Water Quality Control Board, and Los Angeles County Department of Public Health

Date of Government Version: 01/10/2022
Date Data Arrived at EDR: 01/12/2022
Date Made Active in Reports: 04/04/2022
Number of Days to Update: 82

Source: Los Angeles County Department of Public Works
Telephone: 626-458-6973
Last EDR Contact: 10/04/2022
Next Scheduled EDR Contact: 01/23/2023
Data Release Frequency: No Update Planned

LOS ANGELES HM: Active & Inactive Hazardous Materials Inventory

A listing of active & inactive hazardous materials facility locations, located in the City of Los Angeles.

Date of Government Version: 01/13/2022
Date Data Arrived at EDR: 03/21/2022
Date Made Active in Reports: 06/15/2022
Number of Days to Update: 86

Source: Los Angeles Fire Department
Telephone: 213-978-3800
Last EDR Contact: 09/20/2022
Next Scheduled EDR Contact: 01/02/2023
Data Release Frequency: Varies

LOS ANGELES UST: Active & Inactive UST Inventory

A listing of active & inactive underground storage tank site locations and underground storage tank historical sites, located in the City of Los Angeles.

Date of Government Version: 03/22/2022
Date Data Arrived at EDR: 06/24/2022
Date Made Active in Reports: 09/08/2022
Number of Days to Update: 76

Source: Los Angeles Fire Department
Telephone: 213-978-3800
Last EDR Contact: 09/20/2022
Next Scheduled EDR Contact: 01/02/2023
Data Release Frequency: Varies

SITE MIT LOS ANGELES: Site Mitigation List

Industrial sites that have had some sort of spill or complaint.

Date of Government Version: 05/26/2021
Date Data Arrived at EDR: 07/09/2021
Date Made Active in Reports: 09/29/2021
Number of Days to Update: 82

Source: Community Health Services
Telephone: 323-890-7806
Last EDR Contact: 07/14/2022
Next Scheduled EDR Contact: 10/31/2022
Data Release Frequency: Annually

UST EL SEGUNDO: City of El Segundo Underground Storage Tank

Underground storage tank sites located in El Segundo city.

Date of Government Version: 01/21/2017
Date Data Arrived at EDR: 04/19/2017
Date Made Active in Reports: 05/10/2017
Number of Days to Update: 21

Source: City of El Segundo Fire Department
Telephone: 310-524-2236
Last EDR Contact: 10/04/2022
Next Scheduled EDR Contact: 01/23/2023
Data Release Frequency: No Update Planned

UST LONG BEACH: City of Long Beach Underground Storage Tank

Underground storage tank sites located in the city of Long Beach.

Date of Government Version: 04/22/2019
Date Data Arrived at EDR: 04/23/2019
Date Made Active in Reports: 06/27/2019
Number of Days to Update: 65

Source: City of Long Beach Fire Department
Telephone: 562-570-2563
Last EDR Contact: 10/11/2022
Next Scheduled EDR Contact: 01/30/2023
Data Release Frequency: Varies

GOVERNMENT RECORDS SEARCHED / DATA CURRENCY TRACKING

UST TORRANCE: City of Torrance Underground Storage Tank
Underground storage tank sites located in the city of Torrance.

Date of Government Version: 04/22/2022	Source: City of Torrance Fire Department
Date Data Arrived at EDR: 07/19/2022	Telephone: 310-618-2973
Date Made Active in Reports: 09/30/2022	Last EDR Contact: 10/11/2022
Number of Days to Update: 73	Next Scheduled EDR Contact: 01/30/2023
	Data Release Frequency: Semi-Annually

MADERA COUNTY:

CUPA MADERA: CUPA Facility List

A listing of sites included in the county's Certified Unified Program Agency database. California's Secretary for Environmental Protection established the unified hazardous materials and hazardous waste regulatory program as required by chapter 6.11 of the California Health and Safety Code. The Unified Program consolidates the administration, permits, inspections, and enforcement activities.

Date of Government Version: 08/10/2020	Source: Madera County Environmental Health
Date Data Arrived at EDR: 08/12/2020	Telephone: 559-675-7823
Date Made Active in Reports: 10/23/2020	Last EDR Contact: 08/09/2022
Number of Days to Update: 72	Next Scheduled EDR Contact: 11/28/2022
	Data Release Frequency: Varies

MARIN COUNTY:

UST MARIN: Underground Storage Tank Sites
Currently permitted USTs in Marin County.

Date of Government Version: 09/26/2018	Source: Public Works Department Waste Management
Date Data Arrived at EDR: 10/04/2018	Telephone: 415-473-6647
Date Made Active in Reports: 11/02/2018	Last EDR Contact: 09/21/2022
Number of Days to Update: 29	Next Scheduled EDR Contact: 01/10/2023
	Data Release Frequency: Semi-Annually

MENDOCINO COUNTY:

UST MENDOCINO: Mendocino County UST Database
A listing of underground storage tank locations in Mendocino County.

Date of Government Version: 09/22/2021	Source: Department of Public Health
Date Data Arrived at EDR: 11/18/2021	Telephone: 707-463-4466
Date Made Active in Reports: 11/22/2021	Last EDR Contact: 08/16/2022
Number of Days to Update: 4	Next Scheduled EDR Contact: 12/05/2022
	Data Release Frequency: Annually

MERCED COUNTY:

CUPA MERCED: CUPA Facility List
CUPA facility list.

Date of Government Version: 02/15/2022	Source: Merced County Environmental Health
Date Data Arrived at EDR: 02/17/2022	Telephone: 209-381-1094
Date Made Active in Reports: 05/11/2022	Last EDR Contact: 08/09/2022
Number of Days to Update: 83	Next Scheduled EDR Contact: 11/28/2022
	Data Release Frequency: Varies

MONO COUNTY:

GOVERNMENT RECORDS SEARCHED / DATA CURRENCY TRACKING

CUPA MONO: CUPA Facility List CUPA Facility List

Date of Government Version: 02/22/2021
Date Data Arrived at EDR: 03/02/2021
Date Made Active in Reports: 05/19/2021
Number of Days to Update: 78

Source: Mono County Health Department
Telephone: 760-932-5580
Last EDR Contact: 08/15/2022
Next Scheduled EDR Contact: 12/05/2022
Data Release Frequency: Varies

MONTEREY COUNTY:

CUPA MONTEREY: CUPA Facility Listing CUPA Program listing from the Environmental Health Division.

Date of Government Version: 10/04/2021
Date Data Arrived at EDR: 10/06/2021
Date Made Active in Reports: 12/29/2021
Number of Days to Update: 84

Source: Monterey County Health Department
Telephone: 831-796-1297
Last EDR Contact: 10/04/2022
Next Scheduled EDR Contact: 01/10/2023
Data Release Frequency: Varies

NAPA COUNTY:

LUST NAPA: Sites With Reported Contamination

A listing of leaking underground storage tank sites located in Napa county.

Date of Government Version: 01/09/2017
Date Data Arrived at EDR: 01/11/2017
Date Made Active in Reports: 03/02/2017
Number of Days to Update: 50

Source: Napa County Department of Environmental Management
Telephone: 707-253-4269
Last EDR Contact: 08/15/2022
Next Scheduled EDR Contact: 12/05/2022
Data Release Frequency: No Update Planned

UST NAPA: Closed and Operating Underground Storage Tank Sites

Underground storage tank sites located in Napa county.

Date of Government Version: 09/05/2019
Date Data Arrived at EDR: 09/09/2019
Date Made Active in Reports: 10/31/2019
Number of Days to Update: 52

Source: Napa County Department of Environmental Management
Telephone: 707-253-4269
Last EDR Contact: 08/15/2022
Next Scheduled EDR Contact: 12/05/2022
Data Release Frequency: No Update Planned

NEVADA COUNTY:

CUPA NEVADA: CUPA Facility List CUPA facility list.

Date of Government Version: 07/21/2022
Date Data Arrived at EDR: 07/25/2022
Date Made Active in Reports: 07/28/2022
Number of Days to Update: 3

Source: Community Development Agency
Telephone: 530-265-1467
Last EDR Contact: 07/19/2022
Next Scheduled EDR Contact: 11/07/2022
Data Release Frequency: Varies

ORANGE COUNTY:

IND_SITE ORANGE: List of Industrial Site Cleanups Petroleum and non-petroleum spills.

GOVERNMENT RECORDS SEARCHED / DATA CURRENCY TRACKING

Date of Government Version: 04/08/2022
Date Data Arrived at EDR: 05/09/2022
Date Made Active in Reports: 07/28/2022
Number of Days to Update: 80

Source: Health Care Agency
Telephone: 714-834-3446
Last EDR Contact: 07/29/2022
Next Scheduled EDR Contact: 11/14/2022
Data Release Frequency: Annually

LUST ORANGE: List of Underground Storage Tank Cleanups
Orange County Underground Storage Tank Cleanups (LUST).

Date of Government Version: 04/08/2022
Date Data Arrived at EDR: 05/18/2022
Date Made Active in Reports: 08/03/2022
Number of Days to Update: 77

Source: Health Care Agency
Telephone: 714-834-3446
Last EDR Contact: 07/29/2022
Next Scheduled EDR Contact: 11/14/2022
Data Release Frequency: Quarterly

UST ORANGE: List of Underground Storage Tank Facilities
Orange County Underground Storage Tank Facilities (UST).

Date of Government Version: 04/08/2022
Date Data Arrived at EDR: 05/03/2022
Date Made Active in Reports: 07/20/2022
Number of Days to Update: 78

Source: Health Care Agency
Telephone: 714-834-3446
Last EDR Contact: 08/01/2022
Next Scheduled EDR Contact: 11/14/2022
Data Release Frequency: Quarterly

PLACER COUNTY:

MS PLACER: Master List of Facilities

List includes aboveground tanks, underground tanks and cleanup sites.

Date of Government Version: 05/25/2022
Date Data Arrived at EDR: 05/26/2022
Date Made Active in Reports: 06/01/2022
Number of Days to Update: 6

Source: Placer County Health and Human Services
Telephone: 530-745-2363
Last EDR Contact: 08/23/2022
Next Scheduled EDR Contact: 12/12/2022
Data Release Frequency: Semi-Annually

PLUMAS COUNTY:

CUPA PLUMAS: CUPA Facility List

Plumas County CUPA Program facilities.

Date of Government Version: 03/31/2019
Date Data Arrived at EDR: 04/23/2019
Date Made Active in Reports: 06/26/2019
Number of Days to Update: 64

Source: Plumas County Environmental Health
Telephone: 530-283-6355
Last EDR Contact: 10/11/2022
Next Scheduled EDR Contact: 01/30/2023
Data Release Frequency: Varies

RIVERSIDE COUNTY:

LUST RIVERSIDE: Listing of Underground Tank Cleanup Sites
Riverside County Underground Storage Tank Cleanup Sites (LUST).

Date of Government Version: 07/07/2022
Date Data Arrived at EDR: 07/08/2022
Date Made Active in Reports: 09/21/2022
Number of Days to Update: 75

Source: Department of Environmental Health
Telephone: 951-358-5055
Last EDR Contact: 09/07/2022
Next Scheduled EDR Contact: 12/26/2022
Data Release Frequency: Quarterly

GOVERNMENT RECORDS SEARCHED / DATA CURRENCY TRACKING

UST RIVERSIDE: Underground Storage Tank Tank List

Underground storage tank sites located in Riverside county.

Date of Government Version: 07/07/2022

Date Data Arrived at EDR: 07/08/2022

Date Made Active in Reports: 09/21/2022

Number of Days to Update: 75

Source: Department of Environmental Health

Telephone: 951-358-5055

Last EDR Contact: 09/07/2022

Next Scheduled EDR Contact: 12/26/2022

Data Release Frequency: Quarterly

SACRAMENTO COUNTY:

CS SACRAMENTO: Toxic Site Clean-Up List

List of sites where unauthorized releases of potentially hazardous materials have occurred.

Date of Government Version: 06/18/2021

Date Data Arrived at EDR: 09/28/2021

Date Made Active in Reports: 12/14/2021

Number of Days to Update: 77

Source: Sacramento County Environmental Management

Telephone: 916-875-8406

Last EDR Contact: 09/30/2022

Next Scheduled EDR Contact: 01/09/2023

Data Release Frequency: Quarterly

ML SACRAMENTO: Master Hazardous Materials Facility List

Any business that has hazardous materials on site - hazardous material storage sites, underground storage tanks, waste generators.

Date of Government Version: 05/04/2022

Date Data Arrived at EDR: 06/30/2022

Date Made Active in Reports: 07/05/2022

Number of Days to Update: 5

Source: Sacramento County Environmental Management

Telephone: 916-875-8406

Last EDR Contact: 09/26/2022

Next Scheduled EDR Contact: 01/10/2023

Data Release Frequency: Quarterly

SAN BENITO COUNTY:

CUPA SAN BENITO: CUPA Facility List

Cupa facility list

Date of Government Version: 07/27/2022

Date Data Arrived at EDR: 07/27/2022

Date Made Active in Reports: 10/11/2022

Number of Days to Update: 76

Source: San Benito County Environmental Health

Telephone: N/A

Last EDR Contact: 07/26/2022

Next Scheduled EDR Contact: 11/14/2022

Data Release Frequency: Varies

SAN BERNARDINO COUNTY:

PERMITS SAN BERNARDINO: Hazardous Material Permits

This listing includes underground storage tanks, medical waste handlers/generators, hazardous materials handlers, hazardous waste generators, and waste oil generators/handlers.

Date of Government Version: 05/12/2022

Date Data Arrived at EDR: 05/12/2022

Date Made Active in Reports: 05/18/2022

Number of Days to Update: 6

Source: San Bernardino County Fire Department Hazardous Materials Division

Telephone: 909-387-3041

Last EDR Contact: 07/26/2022

Next Scheduled EDR Contact: 11/14/2022

Data Release Frequency: Quarterly

SAN DIEGO COUNTY:

GOVERNMENT RECORDS SEARCHED / DATA CURRENCY TRACKING

HMMD SAN DIEGO: Hazardous Materials Management Division Database

The database includes: HE58 - This report contains the business name, site address, business phone number, establishment 'H' permit number, type of permit, and the business status. HE17 - In addition to providing the same information provided in the HE58 listing, HE17 provides inspection dates, violations received by the establishment, hazardous waste generated, the quantity, method of storage, treatment/disposal of waste and the hauler, and information on underground storage tanks. Unauthorized Release List - Includes a summary of environmental contamination cases in San Diego County (underground tank cases, non-tank cases, groundwater contamination, and soil contamination are included.)

Date of Government Version: 05/31/2022
Date Data Arrived at EDR: 05/31/2022
Date Made Active in Reports: 08/18/2022
Number of Days to Update: 79

Source: Hazardous Materials Management Division
Telephone: 619-338-2268
Last EDR Contact: 08/25/2022
Next Scheduled EDR Contact: 12/12/2022
Data Release Frequency: Quarterly

LF SAN DIEGO: Solid Waste Facilities

San Diego County Solid Waste Facilities.

Date of Government Version: 10/27/2021
Date Data Arrived at EDR: 03/04/2022
Date Made Active in Reports: 05/31/2022
Number of Days to Update: 88

Source: Department of Health Services
Telephone: 619-338-2209
Last EDR Contact: 10/11/2022
Next Scheduled EDR Contact: 01/30/2023
Data Release Frequency: Varies

SAN DIEGO CO LOP: Local Oversight Program Listing

A listing of all LOP release sites that are or were under the County of San Diego's jurisdiction. Included are closed or transferred cases, open cases, and cases that did not have a case type indicated. The cases without a case type are mostly complaints; however, some of them could be LOP cases.

Date of Government Version: 07/22/2021
Date Data Arrived at EDR: 10/19/2021
Date Made Active in Reports: 01/13/2022
Number of Days to Update: 86

Source: Department of Environmental Health
Telephone: 858-505-6874
Last EDR Contact: 10/11/2022
Next Scheduled EDR Contact: 01/30/2023
Data Release Frequency: Varies

SAN DIEGO CO SAM: Environmental Case Listing

The listing contains all underground tank release cases and projects pertaining to properties contaminated with hazardous substances that are actively under review by the Site Assessment and Mitigation Program.

Date of Government Version: 03/23/2010
Date Data Arrived at EDR: 06/15/2010
Date Made Active in Reports: 07/09/2010
Number of Days to Update: 24

Source: San Diego County Department of Environmental Health
Telephone: 619-338-2371
Last EDR Contact: 08/23/2022
Next Scheduled EDR Contact: 12/12/2022
Data Release Frequency: No Update Planned

SAN FRANCISCO COUNTY:

CUPA SAN FRANCISCO CO: CUPA Facility Listing

Cupa facilities

Date of Government Version: 05/05/2022
Date Data Arrived at EDR: 05/06/2022
Date Made Active in Reports: 07/28/2022
Number of Days to Update: 83

Source: San Francisco County Department of Environmental Health
Telephone: 415-252-3896
Last EDR Contact: 07/26/2022
Next Scheduled EDR Contact: 11/14/2022
Data Release Frequency: Varies

LUST SAN FRANCISCO: Local Oversight Facilities

A listing of leaking underground storage tank sites located in San Francisco county.

GOVERNMENT RECORDS SEARCHED / DATA CURRENCY TRACKING

Date of Government Version: 09/19/2008
Date Data Arrived at EDR: 09/19/2008
Date Made Active in Reports: 09/29/2008
Number of Days to Update: 10

Source: Department Of Public Health San Francisco County
Telephone: 415-252-3920
Last EDR Contact: 07/26/2022
Next Scheduled EDR Contact: 11/14/2022
Data Release Frequency: No Update Planned

UST SAN FRANCISCO: Underground Storage Tank Information

Underground storage tank sites located in San Francisco county.

Date of Government Version: 05/05/2022
Date Data Arrived at EDR: 05/06/2022
Date Made Active in Reports: 07/20/2022
Number of Days to Update: 75

Source: Department of Public Health
Telephone: 415-252-3920
Last EDR Contact: 07/26/2022
Next Scheduled EDR Contact: 11/14/2022
Data Release Frequency: Quarterly

SAN FRANCISCO COUNTY:

SAN FRANCISCO MAHER: Maher Ordinance Property Listing

a listing of properties that fall within a Maher Ordinance, for all of San Francisco

Date of Government Version: 01/18/2022
Date Data Arrived at EDR: 01/20/2022
Date Made Active in Reports: 04/27/2022
Number of Days to Update: 97

Source: San Francisco Planning
Telephone: 628-652-7483
Last EDR Contact: 10/07/2022
Next Scheduled EDR Contact: 01/30/2023
Data Release Frequency: Varies

SAN JOAQUIN COUNTY:

UST SAN JOAQUIN: San Joaquin Co. UST

A listing of underground storage tank locations in San Joaquin county.

Date of Government Version: 06/22/2018
Date Data Arrived at EDR: 06/26/2018
Date Made Active in Reports: 07/11/2018
Number of Days to Update: 15

Source: Environmental Health Department
Telephone: N/A
Last EDR Contact: 09/07/2022
Next Scheduled EDR Contact: 12/26/2022
Data Release Frequency: Semi-Annually

SAN LUIS OBISPO COUNTY:

CUPA SAN LUIS OBISPO: CUPA Facility List Cupa Facility List.

Date of Government Version: 05/16/2022
Date Data Arrived at EDR: 05/18/2022
Date Made Active in Reports: 08/04/2022
Number of Days to Update: 78

Source: San Luis Obispo County Public Health Department
Telephone: 805-781-5596
Last EDR Contact: 08/09/2022
Next Scheduled EDR Contact: 11/28/2022
Data Release Frequency: Varies

SAN MATEO COUNTY:

BI SAN MATEO: Business Inventory

List includes Hazardous Materials Business Plan, hazardous waste generators, and underground storage tanks.

Date of Government Version: 02/20/2020
Date Data Arrived at EDR: 02/20/2020
Date Made Active in Reports: 04/24/2020
Number of Days to Update: 64

Source: San Mateo County Environmental Health Services Division
Telephone: 650-363-1921
Last EDR Contact: 09/09/2022
Next Scheduled EDR Contact: 12/19/2022
Data Release Frequency: Annually

GOVERNMENT RECORDS SEARCHED / DATA CURRENCY TRACKING

LUST SAN MATEO: Fuel Leak List

A listing of leaking underground storage tank sites located in San Mateo county.

Date of Government Version: 03/29/2019
Date Data Arrived at EDR: 03/29/2019
Date Made Active in Reports: 05/29/2019
Number of Days to Update: 61

Source: San Mateo County Environmental Health Services Division
Telephone: 650-363-1921
Last EDR Contact: 08/29/2022
Next Scheduled EDR Contact: 12/19/2022
Data Release Frequency: Semi-Annually

SANTA BARBARA COUNTY:

CUPA SANTA BARBARA: CUPA Facility Listing

CUPA Program Listing from the Environmental Health Services division.

Date of Government Version: 09/08/2011
Date Data Arrived at EDR: 09/09/2011
Date Made Active in Reports: 10/07/2011
Number of Days to Update: 28

Source: Santa Barbara County Public Health Department
Telephone: 805-686-8167
Last EDR Contact: 08/09/2022
Next Scheduled EDR Contact: 11/28/2022
Data Release Frequency: No Update Planned

SANTA CLARA COUNTY:

CUPA SANTA CLARA: Cupa Facility List

Cupa facility list

Date of Government Version: 05/16/2022
Date Data Arrived at EDR: 05/18/2022
Date Made Active in Reports: 08/04/2022
Number of Days to Update: 78

Source: Department of Environmental Health
Telephone: 408-918-1973
Last EDR Contact: 08/09/2022
Next Scheduled EDR Contact: 11/28/2022
Data Release Frequency: Varies

HIST LUST SANTA CLARA: HIST LUST - Fuel Leak Site Activity Report

A listing of open and closed leaking underground storage tanks. This listing is no longer updated by the county. Leaking underground storage tanks are now handled by the Department of Environmental Health.

Date of Government Version: 03/29/2005
Date Data Arrived at EDR: 03/30/2005
Date Made Active in Reports: 04/21/2005
Number of Days to Update: 22

Source: Santa Clara Valley Water District
Telephone: 408-265-2600
Last EDR Contact: 03/23/2009
Next Scheduled EDR Contact: 06/22/2009
Data Release Frequency: No Update Planned

LUST SANTA CLARA: LOP Listing

A listing of leaking underground storage tanks located in Santa Clara county.

Date of Government Version: 03/03/2014
Date Data Arrived at EDR: 03/05/2014
Date Made Active in Reports: 03/18/2014
Number of Days to Update: 13

Source: Department of Environmental Health
Telephone: 408-918-3417
Last EDR Contact: 08/15/2022
Next Scheduled EDR Contact: 12/05/2022
Data Release Frequency: No Update Planned

SAN JOSE HAZMAT: Hazardous Material Facilities

Hazardous material facilities, including underground storage tank sites.

Date of Government Version: 11/03/2020
Date Data Arrived at EDR: 11/05/2020
Date Made Active in Reports: 01/26/2021
Number of Days to Update: 82

Source: City of San Jose Fire Department
Telephone: 408-535-7694
Last EDR Contact: 07/26/2022
Next Scheduled EDR Contact: 11/14/2022
Data Release Frequency: Annually

SANTA CRUZ COUNTY:

GOVERNMENT RECORDS SEARCHED / DATA CURRENCY TRACKING

CUPA SANTA CRUZ: CUPA Facility List CUPA facility listing.

Date of Government Version: 01/21/2017
Date Data Arrived at EDR: 02/22/2017
Date Made Active in Reports: 05/23/2017
Number of Days to Update: 90

Source: Santa Cruz County Environmental Health
Telephone: 831-464-2761
Last EDR Contact: 08/09/2022
Next Scheduled EDR Contact: 11/28/2022
Data Release Frequency: Varies

SHASTA COUNTY:

CUPA SHASTA: CUPA Facility List Cupa Facility List.

Date of Government Version: 06/15/2017
Date Data Arrived at EDR: 06/19/2017
Date Made Active in Reports: 08/09/2017
Number of Days to Update: 51

Source: Shasta County Department of Resource Management
Telephone: 530-225-5789
Last EDR Contact: 08/09/2022
Next Scheduled EDR Contact: 11/28/2022
Data Release Frequency: Varies

SOLANO COUNTY:

LUST SOLANO: Leaking Underground Storage Tanks

A listing of leaking underground storage tank sites located in Solano county.

Date of Government Version: 06/04/2019
Date Data Arrived at EDR: 06/06/2019
Date Made Active in Reports: 08/13/2019
Number of Days to Update: 68

Source: Solano County Department of Environmental Management
Telephone: 707-784-6770
Last EDR Contact: 08/23/2022
Next Scheduled EDR Contact: 12/12/2022
Data Release Frequency: Quarterly

UST SOLANO: Underground Storage Tanks

Underground storage tank sites located in Solano county.

Date of Government Version: 09/15/2021
Date Data Arrived at EDR: 09/16/2021
Date Made Active in Reports: 12/09/2021
Number of Days to Update: 84

Source: Solano County Department of Environmental Management
Telephone: 707-784-6770
Last EDR Contact: 08/23/2022
Next Scheduled EDR Contact: 12/12/2022
Data Release Frequency: Quarterly

SONOMA COUNTY:

CUPA SONOMA: Cupa Facility List Cupa Facility list

Date of Government Version: 07/02/2021
Date Data Arrived at EDR: 07/06/2021
Date Made Active in Reports: 07/14/2021
Number of Days to Update: 8

Source: County of Sonoma Fire & Emergency Services Department
Telephone: 707-565-1174
Last EDR Contact: 09/13/2022
Next Scheduled EDR Contact: 01/02/2023
Data Release Frequency: Varies

LUST SONOMA: Leaking Underground Storage Tank Sites

A listing of leaking underground storage tank sites located in Sonoma county.

Date of Government Version: 06/30/2021
Date Data Arrived at EDR: 06/30/2021
Date Made Active in Reports: 09/24/2021
Number of Days to Update: 86

Source: Department of Health Services
Telephone: 707-565-6565
Last EDR Contact: 09/13/2022
Next Scheduled EDR Contact: 01/02/2023
Data Release Frequency: Quarterly

STANISLAUS COUNTY:

GOVERNMENT RECORDS SEARCHED / DATA CURRENCY TRACKING

CUPA STANISLAUS: CUPA Facility List Cupa facility list

Date of Government Version: 02/08/2022
Date Data Arrived at EDR: 02/10/2022
Date Made Active in Reports: 05/04/2022
Number of Days to Update: 83

Source: Stanislaus County Department of Environmental Protection
Telephone: 209-525-6751
Last EDR Contact: 10/04/2022
Next Scheduled EDR Contact: 01/23/2023
Data Release Frequency: Varies

SUTTER COUNTY:

UST SUTTER: Underground Storage Tanks Underground storage tank sites located in Sutter county.

Date of Government Version: 05/03/2022
Date Data Arrived at EDR: 05/27/2022
Date Made Active in Reports: 08/11/2022
Number of Days to Update: 76

Source: Sutter County Environmental Health Services
Telephone: 530-822-7500
Last EDR Contact: 08/23/2022
Next Scheduled EDR Contact: 12/12/2022
Data Release Frequency: Semi-Annually

TEHAMA COUNTY:

CUPA TEHAMA: CUPA Facility List Cupa facilities

Date of Government Version: 07/27/2022
Date Data Arrived at EDR: 07/27/2022
Date Made Active in Reports: 10/11/2022
Number of Days to Update: 76

Source: Tehama County Department of Environmental Health
Telephone: 530-527-8020
Last EDR Contact: 07/26/2022
Next Scheduled EDR Contact: 11/14/2022
Data Release Frequency: Varies

TRINITY COUNTY:

CUPA TRINITY: CUPA Facility List Cupa facility list

Date of Government Version: 07/13/2022
Date Data Arrived at EDR: 07/14/2022
Date Made Active in Reports: 09/29/2022
Number of Days to Update: 77

Source: Department of Toxic Substances Control
Telephone: 760-352-0381
Last EDR Contact: 10/11/2022
Next Scheduled EDR Contact: 01/30/2023
Data Release Frequency: Varies

TULARE COUNTY:

CUPA TULARE: CUPA Facility List Cupa program facilities

Date of Government Version: 04/26/2021
Date Data Arrived at EDR: 04/28/2021
Date Made Active in Reports: 07/13/2021
Number of Days to Update: 76

Source: Tulare County Environmental Health Services Division
Telephone: 559-624-7400
Last EDR Contact: 10/05/2022
Next Scheduled EDR Contact: 11/14/2022
Data Release Frequency: Varies

TUOLUMNE COUNTY:

GOVERNMENT RECORDS SEARCHED / DATA CURRENCY TRACKING

CUPA TUOLUMNE: CUPA Facility List

Cupa facility list

Date of Government Version: 04/23/2018

Date Data Arrived at EDR: 04/25/2018

Date Made Active in Reports: 06/25/2018

Number of Days to Update: 61

Source: Division of Environmental Health

Telephone: 209-533-5633

Last EDR Contact: 10/11/2022

Next Scheduled EDR Contact: 01/30/2023

Data Release Frequency: Varies

VENTURA COUNTY:

BWT VENTURA: Business Plan, Hazardous Waste Producers, and Operating Underground Tanks

The BWT list indicates by site address whether the Environmental Health Division has Business Plan (B), Waste Producer (W), and/or Underground Tank (T) information.

Date of Government Version: 05/26/2022

Date Data Arrived at EDR: 07/21/2022

Date Made Active in Reports: 09/30/2022

Number of Days to Update: 71

Source: Ventura County Environmental Health Division

Telephone: 805-654-2813

Last EDR Contact: 10/17/2022

Next Scheduled EDR Contact: 01/30/2023

Data Release Frequency: Quarterly

LF VENTURA: Inventory of Illegal Abandoned and Inactive Sites

Ventura County Inventory of Closed, Illegal Abandoned, and Inactive Sites.

Date of Government Version: 12/01/2011

Date Data Arrived at EDR: 12/01/2011

Date Made Active in Reports: 01/19/2012

Number of Days to Update: 49

Source: Environmental Health Division

Telephone: 805-654-2813

Last EDR Contact: 09/21/2022

Next Scheduled EDR Contact: 01/10/2023

Data Release Frequency: No Update Planned

LUST VENTURA: Listing of Underground Tank Cleanup Sites

Ventura County Underground Storage Tank Cleanup Sites (LUST).

Date of Government Version: 05/29/2008

Date Data Arrived at EDR: 06/24/2008

Date Made Active in Reports: 07/31/2008

Number of Days to Update: 37

Source: Environmental Health Division

Telephone: 805-654-2813

Last EDR Contact: 08/02/2022

Next Scheduled EDR Contact: 11/21/2022

Data Release Frequency: No Update Planned

MED WASTE VENTURA: Medical Waste Program List

To protect public health and safety and the environment from potential exposure to disease causing agents, the Environmental Health Division Medical Waste Program regulates the generation, handling, storage, treatment and disposal of medical waste throughout the County.

Date of Government Version: 05/26/2022

Date Data Arrived at EDR: 07/25/2022

Date Made Active in Reports: 10/05/2022

Number of Days to Update: 72

Source: Ventura County Resource Management Agency

Telephone: 805-654-2813

Last EDR Contact: 10/17/2022

Next Scheduled EDR Contact: 01/30/2023

Data Release Frequency: Quarterly

UST VENTURA: Underground Tank Closed Sites List

Ventura County Operating Underground Storage Tank Sites (UST)/Underground Tank Closed Sites List.

Date of Government Version: 05/26/2022

Date Data Arrived at EDR: 06/07/2022

Date Made Active in Reports: 08/24/2022

Number of Days to Update: 78

Source: Environmental Health Division

Telephone: 805-654-2813

Last EDR Contact: 08/31/2022

Next Scheduled EDR Contact: 12/19/2022

Data Release Frequency: Quarterly

YOLO COUNTY:

GOVERNMENT RECORDS SEARCHED / DATA CURRENCY TRACKING

UST YOLO: Underground Storage Tank Comprehensive Facility Report
Underground storage tank sites located in Yolo county.

Date of Government Version: 06/22/2022
Date Data Arrived at EDR: 06/30/2022
Date Made Active in Reports: 09/14/2022
Number of Days to Update: 76

Source: Yolo County Department of Health
Telephone: 530-666-8646
Last EDR Contact: 09/21/2022
Next Scheduled EDR Contact: 01/10/2023
Data Release Frequency: Annually

YUBA COUNTY:

CUPA YUBA: CUPA Facility List
CUPA facility listing for Yuba County.

Date of Government Version: 05/03/2022
Date Data Arrived at EDR: 05/05/2022
Date Made Active in Reports: 07/28/2022
Number of Days to Update: 84

Source: Yuba County Environmental Health Department
Telephone: 530-749-7523
Last EDR Contact: 08/02/2022
Next Scheduled EDR Contact: 11/07/2022
Data Release Frequency: Varies

OTHER DATABASE(S)

Depending on the geographic area covered by this report, the data provided in these specialty databases may or may not be complete. For example, the existence of wetlands information data in a specific report does not mean that all wetlands in the area covered by the report are included. Moreover, the absence of any reported wetlands information does not necessarily mean that wetlands do not exist in the area covered by the report.

CT MANIFEST: Hazardous Waste Manifest Data

Facility and manifest data. Manifest is a document that lists and tracks hazardous waste from the generator through transporters to a tsd facility.

Date of Government Version: 05/08/2022
Date Data Arrived at EDR: 05/09/2022
Date Made Active in Reports: 07/28/2022
Number of Days to Update: 80

Source: Department of Energy & Environmental Protection
Telephone: 860-424-3375
Last EDR Contact: 08/08/2022
Next Scheduled EDR Contact: 11/21/2022
Data Release Frequency: No Update Planned

NJ MANIFEST: Manifest Information

Hazardous waste manifest information.

Date of Government Version: 12/31/2018
Date Data Arrived at EDR: 04/10/2019
Date Made Active in Reports: 05/16/2019
Number of Days to Update: 36

Source: Department of Environmental Protection
Telephone: N/A
Last EDR Contact: 10/03/2022
Next Scheduled EDR Contact: 01/16/2023
Data Release Frequency: Annually

NY MANIFEST: Facility and Manifest Data

Manifest is a document that lists and tracks hazardous waste from the generator through transporters to a TSD facility.

Date of Government Version: 01/01/2019
Date Data Arrived at EDR: 10/29/2021
Date Made Active in Reports: 01/19/2022
Number of Days to Update: 82

Source: Department of Environmental Conservation
Telephone: 518-402-8651
Last EDR Contact: 07/29/2022
Next Scheduled EDR Contact: 11/07/2022
Data Release Frequency: Quarterly

GOVERNMENT RECORDS SEARCHED / DATA CURRENCY TRACKING

PA MANIFEST: Manifest Information

Hazardous waste manifest information.

Date of Government Version: 06/30/2018
Date Data Arrived at EDR: 07/19/2019
Date Made Active in Reports: 09/10/2019
Number of Days to Update: 53

Source: Department of Environmental Protection
Telephone: 717-783-8990
Last EDR Contact: 10/05/2022
Next Scheduled EDR Contact: 01/23/2023
Data Release Frequency: Annually

RI MANIFEST: Manifest information

Hazardous waste manifest information

Date of Government Version: 12/31/2020
Date Data Arrived at EDR: 11/30/2021
Date Made Active in Reports: 02/18/2022
Number of Days to Update: 80

Source: Department of Environmental Management
Telephone: 401-222-2797
Last EDR Contact: 08/10/2022
Next Scheduled EDR Contact: 11/28/2022
Data Release Frequency: Annually

WI MANIFEST: Manifest Information

Hazardous waste manifest information.

Date of Government Version: 05/31/2018
Date Data Arrived at EDR: 06/19/2019
Date Made Active in Reports: 09/03/2019
Number of Days to Update: 76

Source: Department of Natural Resources
Telephone: N/A
Last EDR Contact: 08/29/2022
Next Scheduled EDR Contact: 12/19/2022
Data Release Frequency: Annually

Oil/Gas Pipelines

Source: Endeavor Business Media

Petroleum Bundle (Crude Oil, Refined Products, Petrochemicals, Gas Liquids (LPG/NGL), and Specialty Gases (Miscellaneous)) N = Natural Gas Bundle (Natural Gas, Gas Liquids (LPG/NGL), and Specialty Gases (Miscellaneous)). This map includes information copyrighted by Endeavor Business Media. This information is provided on a best effort basis and Endeavor Business Media does not guarantee its accuracy nor warrant its fitness for any particular purpose. Such information has been reprinted with the permission of Endeavor Business Media.

Electric Power Transmission Line Data

Source: Endeavor Business Media

This map includes information copyrighted by Endeavor Business Media. This information is provided on a best effort basis and Endeavor Business Media does not guarantee its accuracy nor warrant its fitness for any particular purpose. Such information has been reprinted with the permission of Endeavor Business Media.

Sensitive Receptors: There are individuals deemed sensitive receptors due to their fragile immune systems and special sensitivity to environmental discharges. These sensitive receptors typically include the elderly, the sick, and children. While the location of all sensitive receptors cannot be determined, EDR indicates those buildings and facilities - schools, daycares, hospitals, medical centers, and nursing homes - where individuals who are sensitive receptors are likely to be located.

AHA Hospitals:

Source: American Hospital Association, Inc.
Telephone: 312-280-5991

The database includes a listing of hospitals based on the American Hospital Association's annual survey of hospitals.

Medical Centers: Provider of Services Listing

Source: Centers for Medicare & Medicaid Services
Telephone: 410-786-3000

A listing of hospitals with Medicare provider number, produced by Centers of Medicare & Medicaid Services, a federal agency within the U.S. Department of Health and Human Services.

Nursing Homes

Source: National Institutes of Health
Telephone: 301-594-6248

Information on Medicare and Medicaid certified nursing homes in the United States.

Public Schools

Source: National Center for Education Statistics
Telephone: 202-502-7300

The National Center for Education Statistics' primary database on elementary and secondary public education in the United States. It is a comprehensive, annual, national statistical database of all public elementary and secondary schools and school districts, which contains data that are comparable across all states.

GOVERNMENT RECORDS SEARCHED / DATA CURRENCY TRACKING

Private Schools

Source: National Center for Education Statistics

Telephone: 202-502-7300

The National Center for Education Statistics' primary database on private school locations in the United States.

Daycare Centers: Licensed Facilities

Source: Department of Social Services

Telephone: 916-657-4041

Flood Zone Data: This data was obtained from the Federal Emergency Management Agency (FEMA). It depicts 100-year and 500-year flood zones as defined by FEMA. It includes the National Flood Hazard Layer (NFHL) which incorporates Flood Insurance Rate Map (FIRM) data and Q3 data from FEMA in areas not covered by NFHL.

Source: FEMA

Telephone: 877-336-2627

Date of Government Version: 2003, 2015

NWI: National Wetlands Inventory. This data, available in select counties across the country, was obtained by EDR in 2002, 2005, 2010 and 2015 from the U.S. Fish and Wildlife Service.

State Wetlands Data: Wetland Inventory

Source: Department of Fish and Wildlife

Telephone: 916-445-0411

Current USGS 7.5 Minute Topographic Map

Source: U.S. Geological Survey

STREET AND ADDRESS INFORMATION

© 2015 TomTom North America, Inc. All rights reserved. This material is proprietary and the subject of copyright protection and other intellectual property rights owned by or licensed to Tele Atlas North America, Inc. The use of this material is subject to the terms of a license agreement. You will be held liable for any unauthorized copying or disclosure of this material.

GEOCHECK[®] - PHYSICAL SETTING SOURCE ADDENDUM

TARGET PROPERTY ADDRESS

22-13677
213009
OXNARD, CA 93036

TARGET PROPERTY COORDINATES

Latitude (North):	34.221668 - 34° 13' 18.00"
Longitude (West):	119.149486 - 119° 8' 58.15"
Universal Transverse Mercator:	Zone 11
UTM X (Meters):	301995.0
UTM Y (Meters):	3788628.8
Elevation:	81 ft. above sea level

USGS TOPOGRAPHIC MAP

Target Property Map:	11998320 OXNARD, CA
Version Date:	2018

EDR's GeoCheck Physical Setting Source Addendum is provided to assist the environmental professional in forming an opinion about the impact of potential contaminant migration.

Assessment of the impact of contaminant migration generally has two principle investigative components:

1. Groundwater flow direction, and
2. Groundwater flow velocity.

Groundwater flow direction may be impacted by surface topography, hydrology, hydrogeology, characteristics of the soil, and nearby wells. Groundwater flow velocity is generally impacted by the nature of the geologic strata.

GEOCHECK® - PHYSICAL SETTING SOURCE SUMMARY

GROUNDWATER FLOW DIRECTION INFORMATION

Groundwater flow direction for a particular site is best determined by a qualified environmental professional using site-specific well data. If such data is not reasonably ascertainable, it may be necessary to rely on other sources of information, such as surface topographic information, hydrologic information, hydrogeologic data collected on nearby properties, and regional groundwater flow information (from deep aquifers).

TOPOGRAPHIC INFORMATION

Surface topography may be indicative of the direction of surficial groundwater flow. This information can be used to assist the environmental professional in forming an opinion about the impact of nearby contaminated properties or, should contamination exist on the target property, what downgradient sites might be impacted.

TARGET PROPERTY TOPOGRAPHY

General Topographic Gradient: General SE

SURROUNDING TOPOGRAPHY: ELEVATION PROFILES

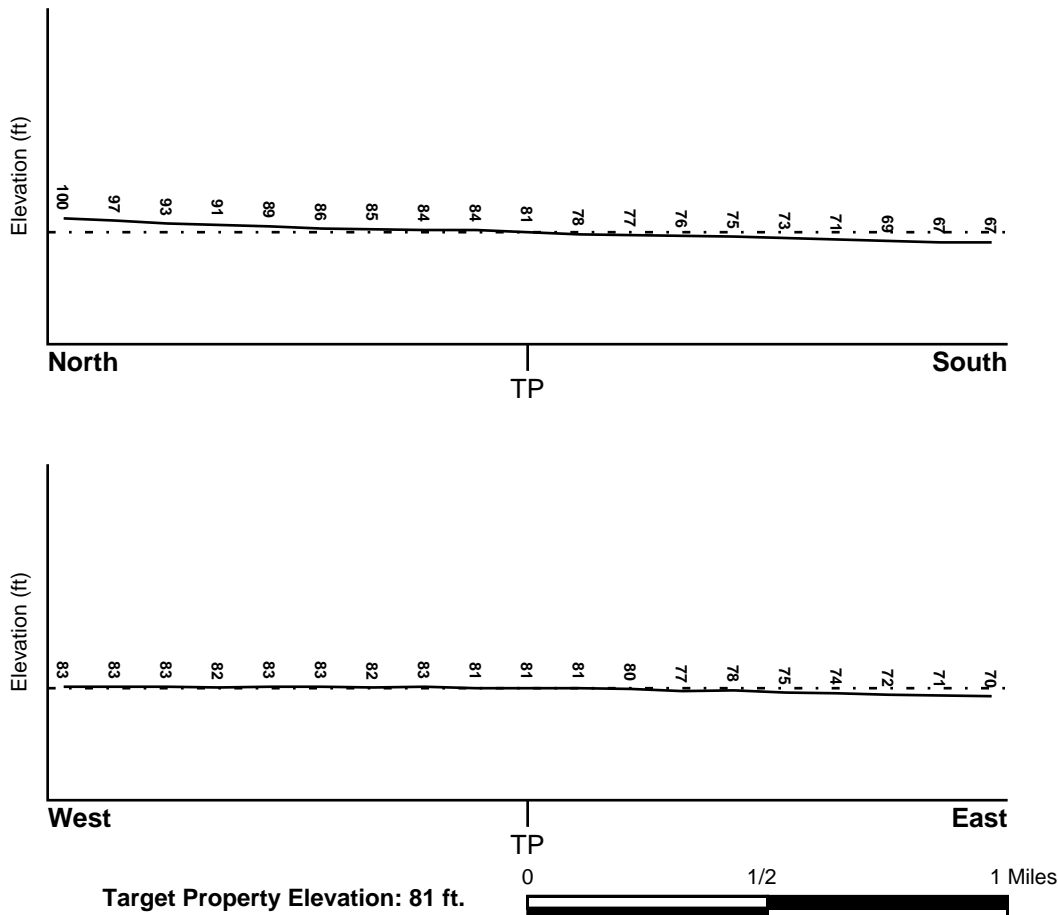

Source: Topography has been determined from the USGS 7.5' Digital Elevation Model and should be evaluated on a relative (not an absolute) basis. Relative elevation information between sites of close proximity should be field verified.

GEOCHECK® - PHYSICAL SETTING SOURCE SUMMARY

HYDROLOGIC INFORMATION

Surface water can act as a hydrologic barrier to groundwater flow. Such hydrologic information can be used to assist the environmental professional in forming an opinion about the impact of nearby contaminated properties or, should contamination exist on the target property, what downgradient sites might be impacted.

Refer to the Physical Setting Source Map following this summary for hydrologic information (major waterways and bodies of water).

FEMA FLOOD ZONE

Flood Plain Panel at Target Property

FEMA Source Type

06111C0910E

FEMA FIRM Flood data

Additional Panels in search area:

FEMA Source Type

Not Reported

NATIONAL WETLAND INVENTORY

NWI Quad at Target Property
OXNARD

NWI Electronic
Data Coverage
YES - refer to the Overview Map and Detail Map

HYDROGEOLOGIC INFORMATION

Hydrogeologic information obtained by installation of wells on a specific site can often be an indicator of groundwater flow direction in the immediate area. Such hydrogeologic information can be used to assist the environmental professional in forming an opinion about the impact of nearby contaminated properties or, should contamination exist on the target property, what downgradient sites might be impacted.

Site-Specific Hydrogeological Data*:

Search Radius: 1.25 miles
Status: Not found

AQUIFLOW®

Search Radius: 1.000 Mile.

EDR has developed the AQUIFLOW Information System to provide data on the general direction of groundwater flow at specific points. EDR has reviewed reports submitted by environmental professionals to regulatory authorities at select sites and has extracted the date of the report, groundwater flow direction as determined hydrogeologically, and the depth to water table.

<u>MAP ID</u>	<u>LOCATION FROM TP</u>	<u>GENERAL DIRECTION GROUNDWATER FLOW</u>
Not Reported		

GEOCHECK® - PHYSICAL SETTING SOURCE SUMMARY

GROUNDWATER FLOW VELOCITY INFORMATION

Groundwater flow velocity information for a particular site is best determined by a qualified environmental professional using site specific geologic and soil strata data. If such data are not reasonably ascertainable, it may be necessary to rely on other sources of information, including geologic age identification, rock stratigraphic unit and soil characteristics data collected on nearby properties and regional soil information. In general, contaminant plumes move more quickly through sandy-gravelly types of soils than silty-clayey types of soils.

GEOLOGIC INFORMATION IN GENERAL AREA OF TARGET PROPERTY

Geologic information can be used by the environmental professional in forming an opinion about the relative speed at which contaminant migration may be occurring.

ROCK STRATIGRAPHIC UNIT

Era:	Cenozoic
System:	Quaternary
Series:	Quaternary
Code:	Q (decoded above as Era, System & Series)

GEOLOGIC AGE IDENTIFICATION

Category: Stratified Sequence

Geologic Age and Rock Stratigraphic Unit Source: P.G. Schruben, R.E. Arndt and W.J. Bawiec, Geology of the Conterminous U.S. at 1:2,500,000 Scale - a digital representation of the 1974 P.B. King and H.M. Beikman Map, USGS Digital Data Series DDS - 11 (1994).

SSURGO SOIL MAP - 07153734.2r

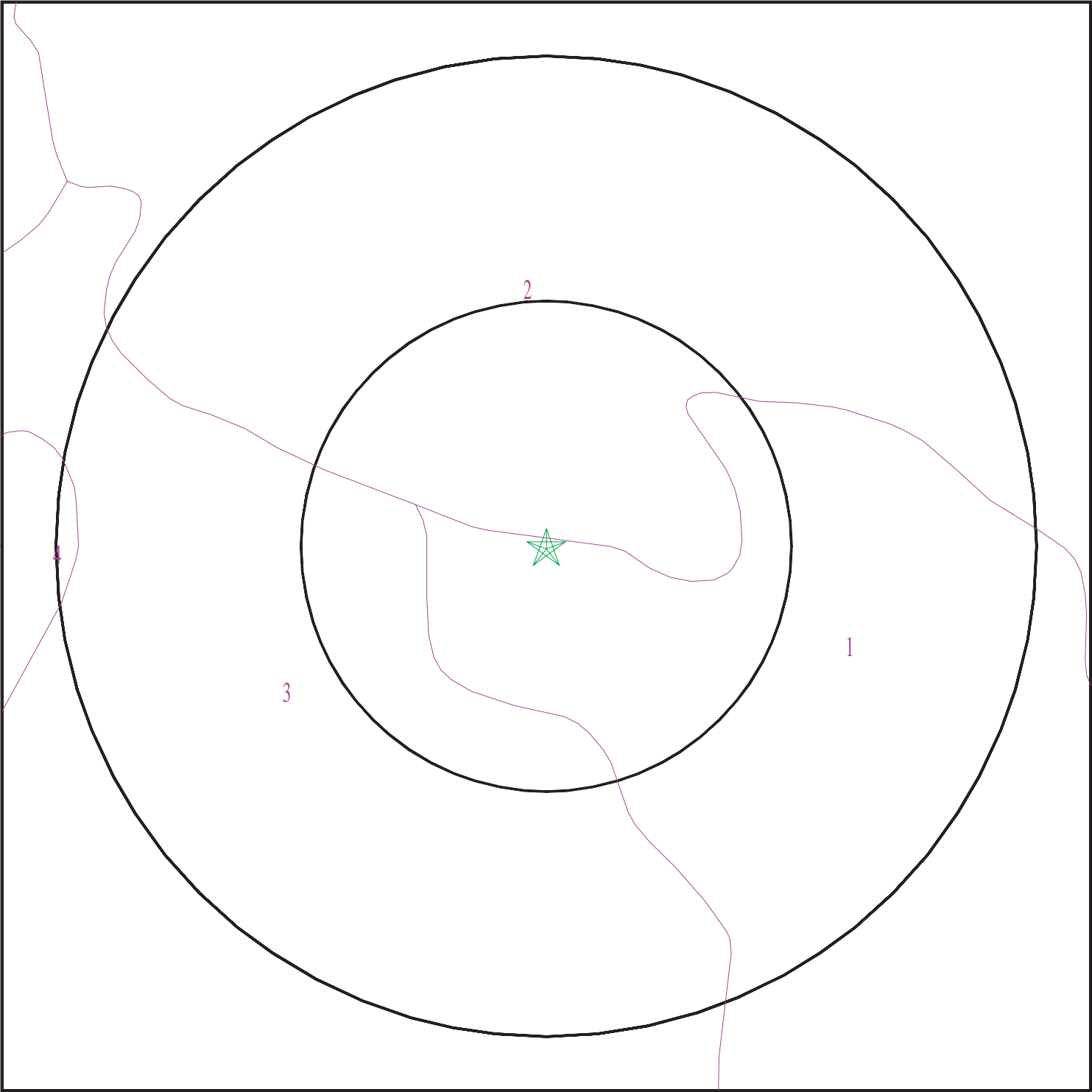

- ★ Target Property
- SSURGO Soil
- Water

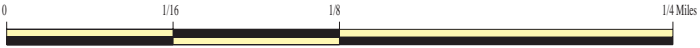

SITE NAME: 22-13677
ADDRESS: 213009
Oxnard CA 93036
LAT/LONG: 34.221668 / 119.149486

CLIENT: Rincon
CONTACT: Janey Lange
INQUIRY #: 07153734.2r
DATE: October 19, 2022 6:18 pm

GEOCHECK® - PHYSICAL SETTING SOURCE SUMMARY

DOMINANT SOIL COMPOSITION IN GENERAL AREA OF TARGET PROPERTY

The U.S. Department of Agriculture's (USDA) Soil Conservation Service (SCS) leads the National Cooperative Soil Survey (NCSS) and is responsible for collecting, storing, maintaining and distributing soil survey information for privately owned lands in the United States. A soil map in a soil survey is a representation of soil patterns in a landscape. The following information is based on Soil Conservation Service SSURGO data.

Soil Map ID: 1

Soil Component Name: CAMARILLO

Soil Surface Texture: sandy loam

Hydrologic Group: Class C - Slow infiltration rates. Soils with layers impeding downward movement of water, or soils with moderately fine or fine textures.

Soil Drainage Class: Poorly drained

Hydric Status: Partially hydric

Corrosion Potential - Uncoated Steel: High

Depth to Bedrock Min: > 0 inches

Depth to Watertable Min: > 107 inches

Soil Layer Information							
Layer	Boundary		Soil Texture Class	Classification		Saturated hydraulic conductivity micro m/sec	Soil Reaction (pH)
	Upper	Lower		AASHTO Group	Unified Soil		
1	0 inches	24 inches	sandy loam	Granular materials (35 pct. or less passing No. 200), Silty, or Clayey Gravel and Sand.	COARSE-GRAINED SOILS, Sands, Sands with fines, Silty Sand.	Max: 42 Min: 14	Max: 8.4 Min: 7.9
2	24 inches	50 inches	stratified sandy loam to sandy clay loam	Granular materials (35 pct. or less passing No. 200), Silty, or Clayey Gravel and Sand.	COARSE-GRAINED SOILS, Sands, Sands with fines, Silty Sand.	Max: 42 Min: 14	Max: 8.4 Min: 7.9
3	50 inches	79 inches	fine sand	Granular materials (35 pct. or less passing No. 200), Silty, or Clayey Gravel and Sand.	COARSE-GRAINED SOILS, Sands, Sands with fines, Silty Sand.	Max: 42 Min: 14	Max: 8.4 Min: 7.9

GEOCHECK® - PHYSICAL SETTING SOURCE SUMMARY

Soil Map ID: 2

Soil Component Name: HUENEME

Soil Surface Texture: loamy sand

Hydrologic Group: Class C - Slow infiltration rates. Soils with layers impeding downward movement of water, or soils with moderately fine or fine textures.

Soil Drainage Class: Poorly drained

Hydric Status: Partially hydric

Corrosion Potential - Uncoated Steel: High

Depth to Bedrock Min: > 0 inches

Depth to Watertable Min: > 107 inches

Soil Layer Information							
Layer	Boundary		Soil Texture Class	Classification		Saturated hydraulic conductivity micro m/sec	Soil Reaction (pH)
	Upper	Lower		AASHTO Group	Unified Soil		
1	0 inches	16 inches	loamy sand	Granular materials (35 pct. or less passing No. 200), Silty, or Clayey Gravel and Sand.	COARSE-GRAINED SOILS, Sands, Sands with fines, Silty Sand.	Max: 42 Min: 14	Max: 8.4 Min: 7.4
2	16 inches	59 inches	stratified sandy loam to silt loam	Granular materials (35 pct. or less passing No. 200), Silty, or Clayey Gravel and Sand.	COARSE-GRAINED SOILS, Sands, Sands with fines, Silty Sand.	Max: 42 Min: 14	Max: 8.4 Min: 7.4

Soil Map ID: 3

Soil Component Name: PICO

Soil Surface Texture: sandy loam

Hydrologic Group: Class B - Moderate infiltration rates. Deep and moderately deep, moderately well and well drained soils with moderately coarse textures.

Soil Drainage Class: Well drained

GEOCHECK® - PHYSICAL SETTING SOURCE SUMMARY

Hydric Status: Not hydric

Corrosion Potential - Uncoated Steel: High

Depth to Bedrock Min: > 0 inches

Depth to Watertable Min: > 0 inches

Soil Layer Information							
Layer	Boundary		Soil Texture Class	Classification		Saturated hydraulic conductivity micro m/sec	Soil Reaction (pH)
	Upper	Lower		AASHTO Group	Unified Soil		
1	0 inches	14 inches	sandy loam	Silt-Clay Materials (more than 35 pct. passing No. 200), Silty Soils.	COARSE-GRAINED SOILS, Sands, Sands with fines, Silty Sand.	Max: 141 Min: 42	Max: 8.4 Min: 7.9
2	14 inches	53 inches	stratified sandy loam to loam	Silt-Clay Materials (more than 35 pct. passing No. 200), Silty Soils.	COARSE-GRAINED SOILS, Sands, Sands with fines, Silty Sand.	Max: 141 Min: 42	Max: 8.4 Min: 7.9
3	53 inches	59 inches	stratified gravelly sand to gravelly loamy coarse sand	Silt-Clay Materials (more than 35 pct. passing No. 200), Silty Soils.	COARSE-GRAINED SOILS, Sands, Sands with fines, Silty Sand.	Max: 141 Min: 42	Max: 8.4 Min: 7.9

Soil Map ID: 4

Soil Component Name: METZ

Soil Surface Texture: loamy sand

Hydrologic Group: Class A - High infiltration rates. Soils are deep, well drained to excessively drained sands and gravels.

Soil Drainage Class: Somewhat excessively drained

Hydric Status: Not hydric

Corrosion Potential - Uncoated Steel: High

Depth to Bedrock Min: > 0 inches

Depth to Watertable Min: > 0 inches

GEOCHECK® - PHYSICAL SETTING SOURCE SUMMARY

Soil Layer Information							
Layer	Boundary		Soil Texture Class	Classification		Saturated hydraulic conductivity micro m/sec	Soil Reaction (pH)
	Upper	Lower		AASHTO Group	Unified Soil		
1	0 inches	7 inches	loamy sand	Granular materials (35 pct. or less passing No. 200), Stone Fragments, Gravel and Sand.	COARSE-GRAINED SOILS, Sands, Sands with fines, Silty Sand.	Max: 141 Min: 42	Max: 8.4 Min: 7.4
2	7 inches	59 inches	stratified sand to sandy loam	Granular materials (35 pct. or less passing No. 200), Stone Fragments, Gravel and Sand.	COARSE-GRAINED SOILS, Sands, Sands with fines, Silty Sand.	Max: 141 Min: 42	Max: 8.4 Min: 7.4

LOCAL / REGIONAL WATER AGENCY RECORDS

EDR Local/Regional Water Agency records provide water well information to assist the environmental professional in assessing sources that may impact ground water flow direction, and in forming an opinion about the impact of contaminant migration on nearby drinking water wells.

WELL SEARCH DISTANCE INFORMATION

<u>DATABASE</u>	<u>SEARCH DISTANCE (miles)</u>
Federal USGS	1.000
Federal FRDS PWS	Nearest PWS within 1 mile
State Database	1.000

FEDERAL USGS WELL INFORMATION

<u>MAP ID</u>	<u>WELL ID</u>	<u>LOCATION FROM TP</u>
B7	USGS40000142569	1/8 - 1/4 Mile NW
28	USGS40000142574	1/4 - 1/2 Mile NW
M119	USGS40000142540	1/2 - 1 Mile WSW
O129	USGS40000142559	1/2 - 1 Mile East
130	USGS40000142589	1/2 - 1 Mile NNE
S186	USGS40000142583	1/2 - 1 Mile NW
X212	USGS40000142563	1/2 - 1 Mile East

GEOCHECK® - PHYSICAL SETTING SOURCE SUMMARY

FEDERAL USGS WELL INFORMATION

MAP ID	WELL ID	LOCATION FROM TP
AF236	USGS40000142603	1/2 - 1 Mile NNW
241	USGS40000142591	1/2 - 1 Mile NE
AG245	USGS40000142609	1/2 - 1 Mile NNW

FEDERAL FRDS PUBLIC WATER SUPPLY SYSTEM INFORMATION

MAP ID	WELL ID	LOCATION FROM TP
No PWS System Found		

Note: PWS System location is not always the same as well location.

STATE DATABASE WELL INFORMATION

MAP ID	WELL ID	LOCATION FROM TP
1	CADWR0000032750	0 - 1/8 Mile SSE
2	CADWR0000000539	1/8 - 1/4 Mile North
A3	CAEDF0000116033	1/8 - 1/4 Mile NE
A4	CAEDF0000127707	1/8 - 1/4 Mile NE
5	CADWR0000024797	1/8 - 1/4 Mile WSW
A6	CAEDF0000018405	1/8 - 1/4 Mile NE
A8	CAEDF0000083137	1/8 - 1/4 Mile NNE
A9	CAEDF0000143311	1/8 - 1/4 Mile NE
A10	CAEDF0000134250	1/8 - 1/4 Mile NE
B11	CADWR0000014478	1/8 - 1/4 Mile NW
A12	CAEDF0000093585	1/8 - 1/4 Mile NNE
A13	CAEDF0000075406	1/4 - 1/2 Mile NE
C14	CADWR0000030294	1/4 - 1/2 Mile ENE
C15	CADWR0000035041	1/4 - 1/2 Mile ENE
C16	2309	1/4 - 1/2 Mile ENE
17	CADWR0000002178	1/4 - 1/2 Mile North
D18	2310	1/4 - 1/2 Mile ENE
D19	CAEDF0000094971	1/4 - 1/2 Mile East
D20	CAEDF0000037407	1/4 - 1/2 Mile East
D21	CAEDF0000003201	1/4 - 1/2 Mile East
D22	CAEDF0000070378	1/4 - 1/2 Mile ENE
D23	CAEDF0000114512	1/4 - 1/2 Mile ENE
24	CADWR9000007697	1/4 - 1/2 Mile East
E25	CAEDF0000009648	1/4 - 1/2 Mile East
E26	CAEDF0000067083	1/4 - 1/2 Mile East
E27	CAEDF0000081593	1/4 - 1/2 Mile East
F29	CADWR9000007675	1/4 - 1/2 Mile SE
F30	CADWR9000007671	1/4 - 1/2 Mile SE
F31	CADWR0000032183	1/4 - 1/2 Mile SE
D32	CAEDF0000008611	1/4 - 1/2 Mile ENE
F33	CADWR9000007669	1/4 - 1/2 Mile SE
D34	CAEDF0000088770	1/4 - 1/2 Mile ENE
D35	CAEDF0000107149	1/4 - 1/2 Mile ENE
D36	CAEDF0000072395	1/4 - 1/2 Mile ENE

GEOCHECK® - PHYSICAL SETTING SOURCE SUMMARY

STATE DATABASE WELL INFORMATION

MAP ID	WELL ID	LOCATION FROM TP
F37	CADWR9000007668	1/4 - 1/2 Mile SE
F38	CADDW0000018326	1/4 - 1/2 Mile SE
D39	CAEDF0000092690	1/4 - 1/2 Mile ENE
D40	CAEDF0000003046	1/4 - 1/2 Mile ENE
D41	CAEDF0000067103	1/4 - 1/2 Mile ENE
D42	CAEDF0000046519	1/4 - 1/2 Mile ENE
D43	CAEDF0000121840	1/4 - 1/2 Mile ENE
D44	CAEDF0000097852	1/4 - 1/2 Mile ENE
D45	CAEDF0000094836	1/4 - 1/2 Mile ENE
F46	CADDW0000017984	1/4 - 1/2 Mile SE
D47	CAEDF0000039899	1/4 - 1/2 Mile ENE
D48	CAEDF0000008348	1/4 - 1/2 Mile ENE
49	CADWR0000009631	1/4 - 1/2 Mile NNE
D50	CAEDF0000105519	1/4 - 1/2 Mile ENE
D51	CAEDF0000051622	1/4 - 1/2 Mile ENE
F52	CADDW0000011564	1/4 - 1/2 Mile SE
F53	CADDW0000022724	1/4 - 1/2 Mile SE
D54	CAEDF0000019568	1/4 - 1/2 Mile ENE
D55	CAEDF0000008428	1/4 - 1/2 Mile ENE
D56	CAEDF0000003845	1/4 - 1/2 Mile ENE
D57	CAEDF0000142333	1/4 - 1/2 Mile ENE
D58	CAEDF0000097289	1/4 - 1/2 Mile ENE
D59	CAEDF0000086822	1/4 - 1/2 Mile ENE
D60	CAEDF0000056586	1/4 - 1/2 Mile ENE
D61	CAEDF0000075779	1/4 - 1/2 Mile ENE
D62	CAEDF0000072983	1/4 - 1/2 Mile ENE
E63	CAEDF0000142288	1/4 - 1/2 Mile ENE
D64	CAEDF0000098991	1/4 - 1/2 Mile ENE
D65	CAEDF0000135983	1/4 - 1/2 Mile ENE
D66	CAEDF0000017765	1/4 - 1/2 Mile ENE
D67	CAEDF0000129342	1/4 - 1/2 Mile ENE
D68	CAEDF0000042243	1/4 - 1/2 Mile ENE
D69	CAEDF0000051940	1/4 - 1/2 Mile ENE
F70	CADWR9000007670	1/4 - 1/2 Mile SE
F71	CADWR9000007672	1/4 - 1/2 Mile SE
F72	CADWR9000007674	1/4 - 1/2 Mile SE
D73	CAEDF0000031956	1/4 - 1/2 Mile ENE
D74	CAEDF0000009323	1/4 - 1/2 Mile ENE
D75	CAEDF0000083406	1/4 - 1/2 Mile ENE
D76	CAEDF0000006634	1/4 - 1/2 Mile ENE
D77	CAEDF0000034804	1/4 - 1/2 Mile ENE
E78	CAEDF0000068136	1/4 - 1/2 Mile ENE
D79	CAEDF0000042137	1/4 - 1/2 Mile ENE
D80	CAEDF0000064578	1/4 - 1/2 Mile ENE
G81	CAEDF0000087545	1/4 - 1/2 Mile ENE
D82	CAEDF0000057072	1/4 - 1/2 Mile ENE
D83	CAEDF0000134074	1/4 - 1/2 Mile ENE
E84	CAEDF0000138112	1/4 - 1/2 Mile East
E85	CAEDF0000075169	1/4 - 1/2 Mile East
E86	CAEDF0000066511	1/4 - 1/2 Mile East
D87	CAEDF0000042054	1/4 - 1/2 Mile ENE
H88	CAEDF0000084080	1/4 - 1/2 Mile ENE

GEOCHECK® - PHYSICAL SETTING SOURCE SUMMARY

STATE DATABASE WELL INFORMATION

MAP ID	WELL ID	LOCATION FROM TP
D89	CAEDF0000097889	1/4 - 1/2 Mile ENE
D90	CAEDF0000019719	1/4 - 1/2 Mile ENE
D91	CAEDF0000131048	1/4 - 1/2 Mile ENE
D92	CAEDF0000114892	1/4 - 1/2 Mile ENE
D93	CAEDF0000110831	1/4 - 1/2 Mile ENE
G94	CAEDF0000064747	1/4 - 1/2 Mile ENE
D95	CAEDF0000003468	1/4 - 1/2 Mile ENE
G96	CAEDF0000125524	1/4 - 1/2 Mile ENE
G97	CAEDF0000039850	1/4 - 1/2 Mile East
G98	CAEDF0000125363	1/4 - 1/2 Mile East
G99	CAEDF0000064900	1/4 - 1/2 Mile East
G100	CAEDF0000134603	1/4 - 1/2 Mile ENE
G101	CAEDF0000035652	1/4 - 1/2 Mile ENE
I102	CADWR0000023989	1/2 - 1 Mile WSW
G103	CADWR0000017389	1/2 - 1 Mile ENE
G104	CADWR0000006508	1/2 - 1 Mile ENE
G105	CADWR0000001031	1/2 - 1 Mile ENE
J106	CADWR0000005675	1/2 - 1 Mile WNW
K107	CAEDF0000124534	1/2 - 1 Mile NNE
K108	CAEDF0000048155	1/2 - 1 Mile NNE
K109	CAEDF0000135045	1/2 - 1 Mile NNE
K110	CAEDF0000003166	1/2 - 1 Mile NNE
K111	CAEDF0000009889	1/2 - 1 Mile NNE
L112	CAEDF0000051670	1/2 - 1 Mile West
I113	CAEDF0000039536	1/2 - 1 Mile WSW
I114	CAEDF0000128800	1/2 - 1 Mile WSW
M115	CADWR9000007681	1/2 - 1 Mile WSW
M116	CADWR0000026438	1/2 - 1 Mile WSW
H117	CAEDF0000004571	1/2 - 1 Mile ENE
J118	CAEDF0000107725	1/2 - 1 Mile West
I120	CAEDF0000103722	1/2 - 1 Mile WSW
I121	CAEDF0000099221	1/2 - 1 Mile WSW
I122	CAEDF0000073815	1/2 - 1 Mile WSW
J123	CAEDF0000073294	1/2 - 1 Mile WNW
K124	CADWR0000022758	1/2 - 1 Mile NNE
I125	CAEDF0000060893	1/2 - 1 Mile WSW
I126	CAEDF0000106673	1/2 - 1 Mile WSW
N127	CAUSGS000001157	1/2 - 1 Mile ENE
N128	CAUSGSN00005582	1/2 - 1 Mile ENE
N131	CADWR9000007711	1/2 - 1 Mile ENE
M132	CAEDF0000031411	1/2 - 1 Mile WSW
P133	CAEDF0000087196	1/2 - 1 Mile WSW
P134	CAEDF0000023990	1/2 - 1 Mile WSW
P135	CAEDF0000090238	1/2 - 1 Mile WSW
P136	CAEDF0000110263	1/2 - 1 Mile WSW
P137	CAEDF0000104343	1/2 - 1 Mile WSW
L138	CAEDF0000088110	1/2 - 1 Mile West
L139	CAEDF0000077614	1/2 - 1 Mile West
N140	CADDW0000021897	1/2 - 1 Mile ENE
L141	CAEDF0000023606	1/2 - 1 Mile West
P142	CAEDF0000090095	1/2 - 1 Mile WSW
P143	CAEDF0000114284	1/2 - 1 Mile WSW

GEOCHECK® - PHYSICAL SETTING SOURCE SUMMARY

STATE DATABASE WELL INFORMATION

MAP ID	WELL ID	LOCATION FROM TP
P144	CAEDF0000087706	1/2 - 1 Mile WSW
P145	CAEDF0000128819	1/2 - 1 Mile WSW
P146	CAEDF0000049359	1/2 - 1 Mile WSW
P147	CAEDF0000068331	1/2 - 1 Mile WSW
M148	CAEDF0000112289	1/2 - 1 Mile WSW
P149	CAEDF0000097721	1/2 - 1 Mile WSW
P150	CAEDF0000069179	1/2 - 1 Mile WSW
P151	CAEDF0000139184	1/2 - 1 Mile WSW
P152	CAEDF0000129932	1/2 - 1 Mile WSW
N153	2306	1/2 - 1 Mile ENE
N154	2307	1/2 - 1 Mile ENE
P155	CAEDF0000114219	1/2 - 1 Mile WSW
P156	CAEDF0000112422	1/2 - 1 Mile WSW
O157	CAEDF0000117301	1/2 - 1 Mile East
P158	CAEDF0000057172	1/2 - 1 Mile WSW
P159	CAEDF0000129638	1/2 - 1 Mile WSW
P160	CAEDF0000125340	1/2 - 1 Mile WSW
Q161	CAEDF0000124889	1/2 - 1 Mile West
Q162	CAEDF0000090468	1/2 - 1 Mile West
O163	CAEDF0000090489	1/2 - 1 Mile East
P164	CAEDF0000108354	1/2 - 1 Mile WSW
O165	CAEDF0000143704	1/2 - 1 Mile East
P166	CAEDF0000107852	1/2 - 1 Mile WSW
P167	CAEDF0000100375	1/2 - 1 Mile WSW
P168	CAEDF0000015051	1/2 - 1 Mile WSW
R169	CADWR0000000030	1/2 - 1 Mile NE
R170	CADWR0000026393	1/2 - 1 Mile NE
S171	CADWR0000013340	1/2 - 1 Mile NW
P172	CAEDF0000130184	1/2 - 1 Mile WSW
P173	CAEDF0000011839	1/2 - 1 Mile WSW
Q174	CAEDF0000075911	1/2 - 1 Mile West
Q175	CAEDF0000132385	1/2 - 1 Mile West
P176	CAEDF0000118410	1/2 - 1 Mile WSW
177	CAEDF0000013007	1/2 - 1 Mile West
T178	CADWR9000007745	1/2 - 1 Mile North
T179	CADWR0000029444	1/2 - 1 Mile North
180	CADWR0000000446	1/2 - 1 Mile SSW
Q181	CAEDF0000087195	1/2 - 1 Mile WSW
P182	CAEDF0000079260	1/2 - 1 Mile WSW
P183	CAEDF0000060953	1/2 - 1 Mile WSW
P184	CAEDF0000000873	1/2 - 1 Mile WSW
185	CAEDF0000048236	1/2 - 1 Mile WNW
U187	CADDW0000010336	1/2 - 1 Mile ENE
U188	CADDW0000018384	1/2 - 1 Mile ENE
189	CADWR0000031659	1/2 - 1 Mile SSE
190	CADWR0000005867	1/2 - 1 Mile NNW
S191	CADDW0000002857	1/2 - 1 Mile NW
V192	CAEDF0000033887	1/2 - 1 Mile WSW
V193	CAEDF0000112649	1/2 - 1 Mile WSW
V194	CAEDF0000045902	1/2 - 1 Mile WSW
V195	CAEDF0000095191	1/2 - 1 Mile WSW
W196	CADWR9000007673	1/2 - 1 Mile ESE

GEOCHECK® - PHYSICAL SETTING SOURCE SUMMARY

STATE DATABASE WELL INFORMATION

MAP ID	WELL ID	LOCATION FROM TP
X197	CAEDF0000059753	1/2 - 1 Mile East
X198	CAEDF0000075096	1/2 - 1 Mile East
X199	CAEDF0000137430	1/2 - 1 Mile East
X200	CAEDF0000061914	1/2 - 1 Mile East
X201	CAEDF0000060802	1/2 - 1 Mile East
X202	CAEDF0000118731	1/2 - 1 Mile East
X203	CAEDF0000013665	1/2 - 1 Mile East
X204	CAEDF0000003408	1/2 - 1 Mile East
X205	CAEDF0000117145	1/2 - 1 Mile East
206	2317	1/2 - 1 Mile NW
W207	CADWR9000007667	1/2 - 1 Mile SE
208	CAEDF0000143817	1/2 - 1 Mile West
X209	2311	1/2 - 1 Mile East
210	CAEDF0000043082	1/2 - 1 Mile West
Y211	CAEDF0000098070	1/2 - 1 Mile WNW
213	CADWR0000030432	1/2 - 1 Mile SE
Z214	CAUSGSN00007590	1/2 - 1 Mile East
Y215	CAEDF0000127615	1/2 - 1 Mile WNW
Z216	CADWR0000023334	1/2 - 1 Mile East
Z217	CADWR0000010112	1/2 - 1 Mile East
218	CADWR0000025174	1/2 - 1 Mile NE
AA219	CADWR0000003233	1/2 - 1 Mile NW
AA220	CADWR0000020422	1/2 - 1 Mile NW
AA221	CADWR0000030031	1/2 - 1 Mile NW
AA222	CADWR0000009331	1/2 - 1 Mile NW
AB223	CADDW0000000131	1/2 - 1 Mile North
Z224	CADDW00000008972	1/2 - 1 Mile East
AB225	2313	1/2 - 1 Mile North
AB226	2315	1/2 - 1 Mile North
227	CADWR0000035954	1/2 - 1 Mile WNW
228	CADWR9000007735	1/2 - 1 Mile NE
AC229	2312	1/2 - 1 Mile NNW
AC230	2314	1/2 - 1 Mile NNW
AD231	CADWR9000007640	1/2 - 1 Mile SSE
AC232	CADDW0000016796	1/2 - 1 Mile NNW
AE233	2316	1/2 - 1 Mile NW
AE234	CADDW0000003976	1/2 - 1 Mile NW
AF235	CAUSGSN00003167	1/2 - 1 Mile NNW
AE237	CADWR9000007741	1/2 - 1 Mile NW
AF238	CADDW0000009376	1/2 - 1 Mile NNW
AF239	CAPFAS000000996	1/2 - 1 Mile NNW
AF240	CADWR9000007760	1/2 - 1 Mile NNW
AD242	CADWR9000007636	1/2 - 1 Mile SSE
AF243	CADDW0000018231	1/2 - 1 Mile NNW
AG244	CAUSGSN00001929	1/2 - 1 Mile NNW
246	CADWR0000037051	1/2 - 1 Mile SSW

OTHER STATE DATABASE INFORMATION

STATE OIL/GAS WELL INFORMATION

MAP ID	WELL ID	LOCATION FROM TP
1	CAOG14000000458	1/8 - 1/4 Mile North

GEOCHECK® - PHYSICAL SETTING SOURCE SUMMARY

STATE OIL/GAS WELL INFORMATION

MAP ID	WELL ID	LOCATION FROM TP
2	CAOG14000000460	1/2 - 1 Mile WNW
3	CAOG14000193455	1/2 - 1 Mile South
4	CAOG14000000461	1/2 - 1 Mile West
5	CAOG14000193473	1/2 - 1 Mile ESE
6	CAOG14000193526	1/2 - 1 Mile South
7	CAOG14000193464	1/2 - 1 Mile SSE
8	CAOG14000193532	1/2 - 1 Mile SE
A9	CAOG14000209348	1/2 - 1 Mile NE
A10	CAOG14000209329	1/2 - 1 Mile NE
A11	CAOG14000209328	1/2 - 1 Mile NE
A12	CAOG14000209319	1/2 - 1 Mile NE
A13	CAOG14000209350	1/2 - 1 Mile NE
A14	CAOG14000209320	1/2 - 1 Mile NE
A15	CAOG14000209349	1/2 - 1 Mile NE
A16	CAOG14000209352	1/2 - 1 Mile NE
A17	CAOG14000209324	1/2 - 1 Mile NE
A18	CAOG14000209340	1/2 - 1 Mile NE
A19	CAOG14000209336	1/2 - 1 Mile NE
A20	CAOG14000209337	1/2 - 1 Mile NE
A21	CAOG14000209343	1/2 - 1 Mile NE
A22	CAOG14000209344	1/2 - 1 Mile NE
A23	CAOG14000209338	1/2 - 1 Mile NE
24	CAOG14000193525	1/2 - 1 Mile SSE
25	CAOG14000000488	1/2 - 1 Mile North
26	CAOG14000193479	1/2 - 1 Mile ESE
27	CAOG14000193673	1/2 - 1 Mile SE
28	CAOG14000193463	1/2 - 1 Mile SW
29	CAOG14000193528	1/2 - 1 Mile South
30	CAOG14000193475	1/2 - 1 Mile East
31	CAOG14000193564	1/2 - 1 Mile SE

PHYSICAL SETTING SOURCE MAP - 07153734.2r

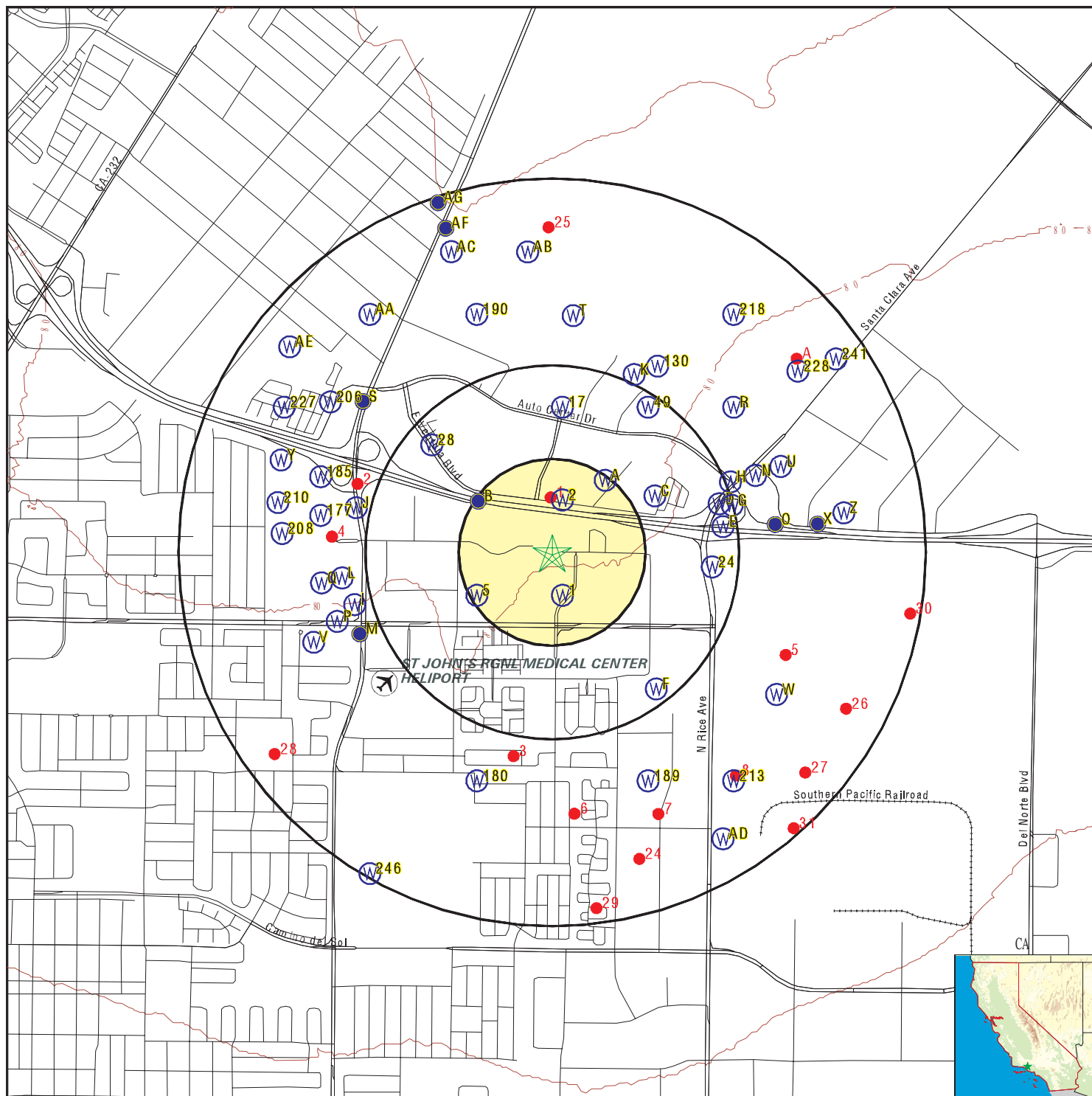

- County Boundary
- Major Roads
- Contour Lines
- Earthquake Fault Lines
- Airports
- Earthquake epicenter, Richter 5 or greater
- Water Wells
- Public Water Supply Wells
- Cluster of Multiple Icons

- Groundwater Flow Direction
- Indeterminate Groundwater Flow at Location
- Groundwater Flow Varies at Location
- Closest Hydrogeological Data
- Oil, gas or related wells

SITE NAME: 22-13677
 ADDRESS: 213009
 Oxnard CA 93036
 LAT/LONG: 34.221668 / 119.149486

CLIENT: Rincon
 CONTACT: Janey Lange
 INQUIRY #: 07153734.2r
 DATE: October 19, 2022 6:18 pm

GEOCHECK® - PHYSICAL SETTING SOURCE MAP FINDINGS

Map ID
Direction
Distance
Elevation

Database EDR ID Number

1
SSE
0 - 1/8 Mile
Lower

CA WELLS CADWR0000032750

Well ID:	02N22W35A001S	Well Type:	UNK
Source:	Department of Water Resources		
Other Name:	02N22W35A001S	GAMA PFAS Testing:	Not Reported
Groundwater Quality Data:	https://gamagroundwater.waterboards.ca.gov/gama/gamamap/public/GamaDataDisplay.asp?dataset=DWR&samp_date=&global_id=&assigned_name=02N22W35A001S&store_num=		
GeoTracker Data:	Not Reported		

2
North
1/8 - 1/4 Mile
Higher

CA WELLS CADWR0000000539

Well ID:	02N22W26R005S	Well Type:	UNK
Source:	Department of Water Resources		
Other Name:	02N22W26R005S	GAMA PFAS Testing:	Not Reported
Groundwater Quality Data:	https://gamagroundwater.waterboards.ca.gov/gama/gamamap/public/GamaDataDisplay.asp?dataset=DWR&samp_date=&global_id=&assigned_name=02N22W26R005S&store_num=		
GeoTracker Data:	Not Reported		

A3
NE
1/8 - 1/4 Mile
Higher

CA WELLS CAEDF0000116033

Well ID:	T0611100198-MW-16	Well Type:	MONITORING
Source:	EDF	Other Name:	MW-16
GAMA PFAS Testing:	Not Reported		
Groundwater Quality Data:	https://gamagroundwater.waterboards.ca.gov/gama/gamamap/public/GamaDataDisplay.asp?dataset=EDF&samp_date=&global_id=T0611100198&assigned_name=MW-16&store_num=		
GeoTracker Data:	https://geotracker.waterboards.ca.gov/profile_report.asp?cmd=MWEDFResults&global_id=T0611100198&assigned_name=MW-16		

A4
NE
1/8 - 1/4 Mile
Higher

CA WELLS CAEDF0000127707

Well ID:	T0611100198-MW-17	Well Type:	MONITORING
Source:	EDF	Other Name:	MW-17
GAMA PFAS Testing:	Not Reported		
Groundwater Quality Data:	https://gamagroundwater.waterboards.ca.gov/gama/gamamap/public/GamaDataDisplay.asp?dataset=EDF&samp_date=&global_id=T0611100198&assigned_name=MW-17&store_num=		
GeoTracker Data:	https://geotracker.waterboards.ca.gov/profile_report.asp?cmd=MWEDFResults&global_id=T0611100198&assigned_name=MW-17		

GEOCHECK® - PHYSICAL SETTING SOURCE MAP FINDINGS

Map ID
Direction
Distance
Elevation

Database EDR ID Number

5
WSW
1/8 - 1/4 Mile
Higher

CA WELLS CADWR0000024797

Well ID:	02N22W35B001S	Well Type:	UNK
Source:	Department of Water Resources		
Other Name:	02N22W35B001S	GAMA PFAS Testing:	Not Reported
Groundwater Quality Data:	https://gamagroundwater.waterboards.ca.gov/gama/gamamap/public/GamaDataDisplay.asp?dataset=DWR&samp_date=&global_id=&assigned_name=02N22W35B001S&store_num=		
GeoTracker Data:	Not Reported		

A6
NE
1/8 - 1/4 Mile
Higher

CA WELLS CAEDF0000018405

Well ID:	T0611100198-B-27	Well Type:	MONITORING
Source:	EDF	Other Name:	B-27
GAMA PFAS Testing:	Not Reported		
Groundwater Quality Data:	https://gamagroundwater.waterboards.ca.gov/gama/gamamap/public/GamaDataDisplay.asp?dataset=EDF&samp_date=&global_id=T0611100198&assigned_name=B-27&store_num=		
GeoTracker Data:	https://geotracker.waterboards.ca.gov/profile_report.asp?cmd=MWEDFResults&global_id=T0611100198&assigned_name=B-27		

B7
NW
1/8 - 1/4 Mile
Higher

FED USGS USGS40000142569

Organization ID:	USGS-CA		
Organization Name:	USGS California Water Science Center		
Monitor Location:	002N022W26Q001S	Type:	Well
Description:	Not Reported	HUC:	18070103
Drainage Area:	Not Reported	Drainage Area Units:	Not Reported
Contrib Drainage Area:	Not Reported	Contrib Drainage Area Units:	Not Reported
Aquifer:	California Coastal Basin aquifers		
Formation Type:	Not Reported	Aquifer Type:	Not Reported
Construction Date:	Not Reported	Well Depth:	210
Well Depth Units:	ft	Well Hole Depth:	210
Well Hole Depth Units:	ft		

A8
NNE
1/8 - 1/4 Mile
Higher

CA WELLS CAEDF0000083137

Well ID:	T0611100198-MW-13	Well Type:	MONITORING
Source:	EDF	Other Name:	MW-13
GAMA PFAS Testing:	Not Reported		
Groundwater Quality Data:	https://gamagroundwater.waterboards.ca.gov/gama/gamamap/public/GamaDataDisplay.asp?dataset=EDF&samp_date=&global_id=T0611100198&assigned_name=MW-13&store_num=		
GeoTracker Data:	https://geotracker.waterboards.ca.gov/profile_report.asp?cmd=MWEDFResults&global_id=T0611100198&assigned_name=MW-13		

GEOCHECK® - PHYSICAL SETTING SOURCE MAP FINDINGS

Map ID
Direction
Distance
Elevation

Database EDR ID Number

A9
NE
1/8 - 1/4 Mile
Higher

CA WELLS CAEDF0000143311

Well ID: T0611100198-MW-18 Well Type: MONITORING
Source: EDF Other Name: MW-18
GAMA PFAS Testing: Not Reported
Groundwater Quality Data: https://gamagroundwater.waterboards.ca.gov/gama/gamamap/public/GamaDataDisplay.asp?dataset=EDF&samp_date=&global_id=T0611100198&assigned_name=MW-18&store_num=
GeoTracker Data: https://geotracker.waterboards.ca.gov/profile_report.asp?cmd=MWEDFResults&global_id=T0611100198&assigned_name=MW-18

A10
NE
1/8 - 1/4 Mile
Higher

CA WELLS CAEDF0000134250

Well ID: T0611100198-MW-9 Well Type: MONITORING
Source: EDF Other Name: MW-9
GAMA PFAS Testing: Not Reported
Groundwater Quality Data: https://gamagroundwater.waterboards.ca.gov/gama/gamamap/public/GamaDataDisplay.asp?dataset=EDF&samp_date=&global_id=T0611100198&assigned_name=MW-9&store_num=
GeoTracker Data: https://geotracker.waterboards.ca.gov/profile_report.asp?cmd=MWEDFResults&global_id=T0611100198&assigned_name=MW-9

B11
NW
1/8 - 1/4 Mile
Higher

CA WELLS CADWR0000014478

Well ID: 02N22W26Q001S Well Type: UNK
Source: Department of Water Resources
Other Name: 02N22W26Q001S GAMA PFAS Testing: Not Reported
Groundwater Quality Data: https://gamagroundwater.waterboards.ca.gov/gama/gamamap/public/GamaDataDisplay.asp?dataset=DWR&samp_date=&global_id=&assigned_name=02N22W26Q001S&store_num=
GeoTracker Data: Not Reported

A12
NNE
1/8 - 1/4 Mile
Higher

CA WELLS CAEDF0000093585

Well ID: T0611100198-MW-14 Well Type: MONITORING
Source: EDF Other Name: MW-14
GAMA PFAS Testing: Not Reported
Groundwater Quality Data: https://gamagroundwater.waterboards.ca.gov/gama/gamamap/public/GamaDataDisplay.asp?dataset=EDF&samp_date=&global_id=T0611100198&assigned_name=MW-14&store_num=
GeoTracker Data: https://geotracker.waterboards.ca.gov/profile_report.asp?cmd=MWEDFResults&global_id=T0611100198&assigned_name=MW-14

GEOCHECK® - PHYSICAL SETTING SOURCE MAP FINDINGS

Map ID
Direction
Distance
Elevation

Database EDR ID Number

A13
NE
1/4 - 1/2 Mile
Higher

CA WELLS CAEDF0000075406

Well ID:	T0611100198-MW-15	Well Type:	MONITORING
Source:	EDF	Other Name:	MW-15
GAMA PFAS Testing:	Not Reported		
Groundwater Quality Data:	https://gamagroundwater.waterboards.ca.gov/gama/gamamap/public/GamaDataDisplay.asp?dataset=EDF&samp_date=&global_id=T0611100198&assigned_name=MW-15&store_num=		
GeoTracker Data:	https://geotracker.waterboards.ca.gov/profile_report.asp?cmd=MWEDFResults&global_id=T0611100198&assigned_name=MW-15		

C14
ENE
1/4 - 1/2 Mile
Higher

CA WELLS CADWR0000030294

Well ID:	02N22W25N003S	Well Type:	UNK
Source:	Department of Water Resources		
Other Name:	02N22W25N003S	GAMA PFAS Testing:	Not Reported
Groundwater Quality Data:	https://gamagroundwater.waterboards.ca.gov/gama/gamamap/public/GamaDataDisplay.asp?dataset=DWR&samp_date=&global_id=&assigned_name=02N22W25N003S&store_num=		
GeoTracker Data:	Not Reported		

C15
ENE
1/4 - 1/2 Mile
Higher

CA WELLS CADWR0000035041

Well ID:	02N22W25N004S	Well Type:	UNK
Source:	Department of Water Resources		
Other Name:	02N22W25N004S	GAMA PFAS Testing:	Not Reported
Groundwater Quality Data:	https://gamagroundwater.waterboards.ca.gov/gama/gamamap/public/GamaDataDisplay.asp?dataset=DWR&samp_date=&global_id=&assigned_name=02N22W25N004S&store_num=		
GeoTracker Data:	Not Reported		

C16
ENE
1/4 - 1/2 Mile
Higher

CA WELLS 2309

Seq:	2309	Prim sta c:	02N/22W-25M01 S
Frds no:	5602119001	County:	56
District:	86	User id:	56C
System no:	5602119	Water type:	G
Source nam:	WELL 03	Station ty:	WELL/AMBNT/MUN/INTAKE
Latitude:	341327.0	Longitude:	1190835.0
Precision:	2	Status:	AR
Comment 1:	OXNARD	Comment 2:	Not Reported
Comment 3:	Not Reported	Comment 4:	Not Reported
Comment 5:	Not Reported	Comment 6:	Not Reported
Comment 7:	Not Reported		

GEOCHECK® - PHYSICAL SETTING SOURCE MAP FINDINGS

System no:	5602119	System nam:	Valley Villa Trailer Park
Hqname:	Not Reported	Address:	Not Reported
City:	Not Reported	State:	Not Reported
Zip:	Not Reported	Zip ext:	Not Reported
Pop serv:	0	Connection:	0
Area serve:	Not Reported		

17
North
1/4 - 1/2 Mile
Higher

CA WELLS CADWR0000002178

Well ID:	02N22W26J001S	Well Type:	UNK
Source:	Department of Water Resources		
Other Name:	02N22W26J001S	GAMA PFAS Testing:	Not Reported
Groundwater Quality Data:	https://gamagroundwater.waterboards.ca.gov/gama/gamamap/public/GamaDataDisplay.asp?dataset=DWR&samp_date=&global_id=&assigned_name=02N22W26J001S&store_num=		
GeoTracker Data:	Not Reported		

D18
ENE
1/4 - 1/2 Mile
Lower

CA WELLS 2310

Seq:	2310	Prim sta c:	02N/22W-25N03 S
Frds no:	5602105001	County:	56
District:	86	User id:	56C
System no:	5602105	Water type:	G
Source nam:	WELL 01	Station ty:	WELL/AMBNT/MUN/INTAKE
Latitude:	341325.0	Longitude:	1190830.0
Precision:	2	Status:	AR
Comment 1:	BY NORTH PROPERTY LINE AT REAR OF TRAILER PARK		
Comment 2:	Not Reported	Comment 3:	Not Reported
Comment 4:	Not Reported	Comment 5:	Not Reported
Comment 6:	Not Reported	Comment 7:	Not Reported
System no:	5602105	System nam:	Plaza Mobile Home Park
Hqname:	Not Reported	Address:	Not Reported
City:	Not Reported	State:	Not Reported
Zip:	Not Reported	Zip ext:	Not Reported
Pop serv:	0	Connection:	0
Area serve:	Not Reported		

D19
East
1/4 - 1/2 Mile
Lower

CA WELLS CAEDF0000094971

Well ID:	T0611100817-MW8B	Well Type:	MONITORING
Source:	EDF	Other Name:	MW8B
GAMA PFAS Testing:	Not Reported		
Groundwater Quality Data:	https://gamagroundwater.waterboards.ca.gov/gama/gamamap/public/GamaDataDisplay.asp?dataset=EDF&samp_date=&global_id=T0611100817&assigned_name=MW8B&store_num=		
GeoTracker Data:	https://geotracker.waterboards.ca.gov/profile_report.asp?cmd=MWEDFResults&global_id=T0611100817&assigned_name=MW8B		

GEOCHECK® - PHYSICAL SETTING SOURCE MAP FINDINGS

Map ID
Direction
Distance
Elevation

Database EDR ID Number

D20
East
1/4 - 1/2 Mile
Lower

CA WELLS CAEDF0000037407

Well ID: T0611100817-MW8D Well Type: MONITORING
Source: EDF Other Name: MW8D
GAMA PFAS Testing: Not Reported
Groundwater Quality Data: https://gamagroundwater.waterboards.ca.gov/gama/gamamap/public/GamaDataDisplay.asp?dataset=EDF&samp_date=&global_id=T0611100817&assigned_name=MW8D&store_num=
GeoTracker Data: https://geotracker.waterboards.ca.gov/profile_report.asp?cmd=MWEDFResults&global_id=T0611100817&assigned_name=MW8D

D21
East
1/4 - 1/2 Mile
Lower

CA WELLS CAEDF0000003201

Well ID: T0611100817-MW8A Well Type: MONITORING
Source: EDF Other Name: MW8A
GAMA PFAS Testing: Not Reported
Groundwater Quality Data: https://gamagroundwater.waterboards.ca.gov/gama/gamamap/public/GamaDataDisplay.asp?dataset=EDF&samp_date=&global_id=T0611100817&assigned_name=MW8A&store_num=
GeoTracker Data: https://geotracker.waterboards.ca.gov/profile_report.asp?cmd=MWEDFResults&global_id=T0611100817&assigned_name=MW8A

D22
ENE
1/4 - 1/2 Mile
Lower

CA WELLS CAEDF0000070378

Well ID: T0611152703-MW11 Well Type: MONITORING
Source: EDF Other Name: MW11
GAMA PFAS Testing: Not Reported
Groundwater Quality Data: https://gamagroundwater.waterboards.ca.gov/gama/gamamap/public/GamaDataDisplay.asp?dataset=EDF&samp_date=&global_id=T0611152703&assigned_name=MW11&store_num=
GeoTracker Data: https://geotracker.waterboards.ca.gov/profile_report.asp?cmd=MWEDFResults&global_id=T0611152703&assigned_name=MW11

D23
ENE
1/4 - 1/2 Mile
Lower

CA WELLS CAEDF0000114512

Well ID: T0611152703-MW10 Well Type: MONITORING
Source: EDF Other Name: MW10
GAMA PFAS Testing: Not Reported
Groundwater Quality Data: https://gamagroundwater.waterboards.ca.gov/gama/gamamap/public/GamaDataDisplay.asp?dataset=EDF&samp_date=&global_id=T0611152703&assigned_name=MW10&store_num=
GeoTracker Data: https://geotracker.waterboards.ca.gov/profile_report.asp?cmd=MWEDFResults&global_id=T0611152703&assigned_name=MW10

GEOCHECK® - PHYSICAL SETTING SOURCE MAP FINDINGS

Map ID
Direction
Distance
Elevation

Database EDR ID Number

24
East
1/4 - 1/2 Mile
Lower

CA WELLS CADWR9000007697

State Well #:	02N22W25N002S	Station ID:	27403
Well Name:	Not Reported	Basin Name:	Oxnard
Well Use:	Unknown	Well Type:	Unknown
Well Depth:	0	Well Completion Rpt #:	Not Reported

E25
East
1/4 - 1/2 Mile
Lower

CA WELLS CAEDF0000009648

Well ID:	T0611100817-MW9D	Well Type:	MONITORING
Source:	EDF	Other Name:	MW9D
GAMA PFAS Testing:	Not Reported		
Groundwater Quality Data:	https://gamagroundwater.waterboards.ca.gov/gama/gamamap/public/GamaDataDisplay.asp?dataset=EDF&samp_date=&global_id=T0611100817&assigned_name=MW9D&store_num=		
GeoTracker Data:	https://geotracker.waterboards.ca.gov/profile_report.asp?cmd=MWEDFResults&global_id=T0611100817&assigned_name=MW9D		

E26
East
1/4 - 1/2 Mile
Lower

CA WELLS CAEDF0000067083

Well ID:	T0611100817-MW9B	Well Type:	MONITORING
Source:	EDF	Other Name:	MW9B
GAMA PFAS Testing:	Not Reported		
Groundwater Quality Data:	https://gamagroundwater.waterboards.ca.gov/gama/gamamap/public/GamaDataDisplay.asp?dataset=EDF&samp_date=&global_id=T0611100817&assigned_name=MW9B&store_num=		
GeoTracker Data:	https://geotracker.waterboards.ca.gov/profile_report.asp?cmd=MWEDFResults&global_id=T0611100817&assigned_name=MW9B		

E27
East
1/4 - 1/2 Mile
Lower

CA WELLS CAEDF0000081593

Well ID:	T0611100817-MW9A	Well Type:	MONITORING
Source:	EDF	Other Name:	MW9A
GAMA PFAS Testing:	Not Reported		
Groundwater Quality Data:	https://gamagroundwater.waterboards.ca.gov/gama/gamamap/public/GamaDataDisplay.asp?dataset=EDF&samp_date=&global_id=T0611100817&assigned_name=MW9A&store_num=		
GeoTracker Data:	https://geotracker.waterboards.ca.gov/profile_report.asp?cmd=MWEDFResults&global_id=T0611100817&assigned_name=MW9A		

GEOCHECK® - PHYSICAL SETTING SOURCE MAP FINDINGS

Map ID
Direction
Distance
Elevation

Database EDR ID Number

28
NW
1/4 - 1/2 Mile
Higher

FED USGS USGS40000142574

Organization ID:	USGS-CA	Type:	Well
Organization Name:	USGS California Water Science Center	HUC:	18070103
Monitor Location:	002N022W26L003S	Drainage Area Units:	Not Reported
Description:	Not Reported	Contrib Drainage Area Units:	Not Reported
Drainage Area:	Not Reported		
Contrib Drainage Area:	Not Reported		
Aquifer:	California Coastal Basin aquifers		
Formation Type:	Not Reported	Aquifer Type:	Not Reported
Construction Date:	Not Reported	Well Depth:	555
Well Depth Units:	ft	Well Hole Depth:	555
Well Hole Depth Units:	ft		

F29
SE
1/4 - 1/2 Mile
Lower

CA WELLS CADWR9000007675

State Well #:	02N22W36E003S	Station ID:	53588
Well Name:	02N22W36E03S	Basin Name:	Oxnard
Well Use:	Public Supply	Well Type:	Single Well
Well Depth:	430	Well Completion Rpt #:	e011395

F30
SE
1/4 - 1/2 Mile
Lower

CA WELLS CADWR9000007671

State Well #:	02N22W36E005S	Station ID:	53666
Well Name:	02N22W36E05S	Basin Name:	Oxnard
Well Use:	Public Supply	Well Type:	Single Well
Well Depth:	170	Well Completion Rpt #:	Not Reported

F31
SE
1/4 - 1/2 Mile
Lower

CA WELLS CADWR0000032183

Well ID:	02N22W36E001S	Well Type:	UNK
Source:	Department of Water Resources		
Other Name:	02N22W36E001S	GAMA PFAS Testing:	Not Reported
Groundwater Quality Data:	https://gamagroundwater.waterboards.ca.gov/gama/gamamap/public/GamaDataDisplay.asp?dataset=DWR&samp_date=&global_id=&assigned_name=02N22W36E001S&store_num=		
GeoTracker Data:	Not Reported		

GEOCHECK® - PHYSICAL SETTING SOURCE MAP FINDINGS

Map ID
Direction
Distance
Elevation

Database EDR ID Number

D32
ENE
1/4 - 1/2 Mile
Lower

CA WELLS CAEDF0000008611

Well ID:	T0611152703-MW9	Well Type:	MONITORING
Source:	EDF	Other Name:	MW9
GAMA PFAS Testing:	Not Reported		
Groundwater Quality Data:	https://gamagroundwater.waterboards.ca.gov/gama/gamamap/public/GamaDataDisplay.asp?dataset=EDF&samp_date=&global_id=T0611152703&assigned_name=MW9&store_num=		
GeoTracker Data:	https://geotracker.waterboards.ca.gov/profile_report.asp?cmd=MWEDFResults&global_id=T0611152703&assigned_name=MW9		

F33
SE
1/4 - 1/2 Mile
Lower

CA WELLS CADWR9000007669

State Well #:	02N22W36E004S	Station ID:	53665
Well Name:	02N22W36E04S	Basin Name:	Oxnard
Well Use:	Public Supply	Well Type:	Single Well
Well Depth:	295	Well Completion Rpt #:	Not Reported

D34
ENE
1/4 - 1/2 Mile
Lower

CA WELLS CAEDF00000088770

Well ID:	T0611152703-GP8	Well Type:	MONITORING
Source:	EDF	Other Name:	GP8
GAMA PFAS Testing:	Not Reported		
Groundwater Quality Data:	https://gamagroundwater.waterboards.ca.gov/gama/gamamap/public/GamaDataDisplay.asp?dataset=EDF&samp_date=&global_id=T0611152703&assigned_name=GP8&store_num=		
GeoTracker Data:	https://geotracker.waterboards.ca.gov/profile_report.asp?cmd=MWEDFResults&global_id=T0611152703&assigned_name=GP8		

D35
ENE
1/4 - 1/2 Mile
Lower

CA WELLS CAEDF0000107149

Well ID:	T0611100817-MW6A	Well Type:	MONITORING
Source:	EDF	Other Name:	MW6A
GAMA PFAS Testing:	Not Reported		
Groundwater Quality Data:	https://gamagroundwater.waterboards.ca.gov/gama/gamamap/public/GamaDataDisplay.asp?dataset=EDF&samp_date=&global_id=T0611100817&assigned_name=MW6A&store_num=		
GeoTracker Data:	https://geotracker.waterboards.ca.gov/profile_report.asp?cmd=MWEDFResults&global_id=T0611100817&assigned_name=MW6A		

GEOCHECK® - PHYSICAL SETTING SOURCE MAP FINDINGS

Map ID
Direction
Distance
Elevation

Database EDR ID Number

D36
ENE
1/4 - 1/2 Mile
Lower

CA WELLS CAEDF0000072395

Well ID:	T0611100817-MW6B	Well Type:	MONITORING
Source:	EDF	Other Name:	MW6B
GAMA PFAS Testing:	Not Reported		
Groundwater Quality Data:	https://gamagroundwater.waterboards.ca.gov/gama/gamamap/public/GamaDataDisplay.asp?dataset=EDF&samp_date=&global_id=T0611100817&assigned_name=MW6B&store_num=		
GeoTracker Data:	https://geotracker.waterboards.ca.gov/profile_report.asp?cmd=MWEDFResults&global_id=T0611100817&assigned_name=MW6B		

F37
SE
1/4 - 1/2 Mile
Lower

CA WELLS CADWR9000007668

State Well #:	02N22W36E002S	Station ID:	53587
Well Name:	02N22W36E02S	Basin Name:	Oxnard
Well Use:	Public Supply	Well Type:	Single Well
Well Depth:	590	Well Completion Rpt #:	e011394

F38
SE
1/4 - 1/2 Mile
Lower

CA WELLS CADDW0000018326

Well ID:	5610007-036	Well Type:	MUNICIPAL
Source:	Department of Health Services		
Other Name:	WELL 29	GAMA PFAS Testing:	Not Reported
Groundwater Quality Data:	https://gamagroundwater.waterboards.ca.gov/gama/gamamap/public/GamaDataDisplay.asp?dataset=DHS&samp_date=&global_id=&assigned_name=5610007-036&store_num=		
GeoTracker Data:	Not Reported		

D39
ENE
1/4 - 1/2 Mile
Lower

CA WELLS CAEDF0000092690

Well ID:	T0611100817-MW7A	Well Type:	MONITORING
Source:	EDF	Other Name:	MW7A
GAMA PFAS Testing:	Not Reported		
Groundwater Quality Data:	https://gamagroundwater.waterboards.ca.gov/gama/gamamap/public/GamaDataDisplay.asp?dataset=EDF&samp_date=&global_id=T0611100817&assigned_name=MW7A&store_num=		
GeoTracker Data:	https://geotracker.waterboards.ca.gov/profile_report.asp?cmd=MWEDFResults&global_id=T0611100817&assigned_name=MW7A		

GEOCHECK® - PHYSICAL SETTING SOURCE MAP FINDINGS

Map ID
Direction
Distance
Elevation

Database EDR ID Number

D40
ENE
1/4 - 1/2 Mile
Lower

CA WELLS CAEDF0000003046

Well ID: T0611100817-MW7B Well Type: MONITORING
Source: EDF Other Name: MW7B
GAMA PFAS Testing: Not Reported
Groundwater Quality Data: https://gamagroundwater.waterboards.ca.gov/gama/gamamap/public/GamaDataDisplay.asp?dataset=EDF&samp_date=&global_id=T0611100817&assigned_name=MW7B&store_num=
GeoTracker Data: https://geotracker.waterboards.ca.gov/profile_report.asp?cmd=MWEDFResults&global_id=T0611100817&assigned_name=MW7B

D41
ENE
1/4 - 1/2 Mile
Lower

CA WELLS CAEDF0000067103

Well ID: T0611100817-MW5B Well Type: MONITORING
Source: EDF Other Name: MW5B
GAMA PFAS Testing: Not Reported
Groundwater Quality Data: https://gamagroundwater.waterboards.ca.gov/gama/gamamap/public/GamaDataDisplay.asp?dataset=EDF&samp_date=&global_id=T0611100817&assigned_name=MW5B&store_num=
GeoTracker Data: https://geotracker.waterboards.ca.gov/profile_report.asp?cmd=MWEDFResults&global_id=T0611100817&assigned_name=MW5B

D42
ENE
1/4 - 1/2 Mile
Lower

CA WELLS CAEDF0000046519

Well ID: T0611100817-GP12 Well Type: MONITORING
Source: EDF Other Name: GP12
GAMA PFAS Testing: Not Reported
Groundwater Quality Data: https://gamagroundwater.waterboards.ca.gov/gama/gamamap/public/GamaDataDisplay.asp?dataset=EDF&samp_date=&global_id=T0611100817&assigned_name=GP12&store_num=
GeoTracker Data: https://geotracker.waterboards.ca.gov/profile_report.asp?cmd=MWEDFResults&global_id=T0611100817&assigned_name=GP12

D43
ENE
1/4 - 1/2 Mile
Lower

CA WELLS CAEDF0000121840

Well ID: T0611100817-MW5A Well Type: MONITORING
Source: EDF Other Name: MW5A
GAMA PFAS Testing: Not Reported
Groundwater Quality Data: https://gamagroundwater.waterboards.ca.gov/gama/gamamap/public/GamaDataDisplay.asp?dataset=EDF&samp_date=&global_id=T0611100817&assigned_name=MW5A&store_num=
GeoTracker Data: https://geotracker.waterboards.ca.gov/profile_report.asp?cmd=MWEDFResults&global_id=T0611100817&assigned_name=MW5A

GEOCHECK® - PHYSICAL SETTING SOURCE MAP FINDINGS

Map ID
Direction
Distance
Elevation

Database EDR ID Number

D44
ENE
1/4 - 1/2 Mile
Lower

CA WELLS CAEDF0000097852

Well ID: T0611100817-MW5C Well Type: MONITORING
Source: EDF Other Name: MW5C
GAMA PFAS Testing: Not Reported
Groundwater Quality Data: https://gamagroundwater.waterboards.ca.gov/gama/gamamap/public/GamaDataDisplay.asp?dataset=EDF&samp_date=&global_id=T0611100817&assigned_name=MW5C&store_num=
GeoTracker Data: https://geotracker.waterboards.ca.gov/profile_report.asp?cmd=MWEDFResults&global_id=T0611100817&assigned_name=MW5C

D45
ENE
1/4 - 1/2 Mile
Lower

CA WELLS CAEDF0000094836

Well ID: T0611100817-MW5D Well Type: MONITORING
Source: EDF Other Name: MW5D
GAMA PFAS Testing: Not Reported
Groundwater Quality Data: https://gamagroundwater.waterboards.ca.gov/gama/gamamap/public/GamaDataDisplay.asp?dataset=EDF&samp_date=&global_id=T0611100817&assigned_name=MW5D&store_num=
GeoTracker Data: https://geotracker.waterboards.ca.gov/profile_report.asp?cmd=MWEDFResults&global_id=T0611100817&assigned_name=MW5D

F46
SE
1/4 - 1/2 Mile
Lower

CA WELLS CADDW0000017984

Well ID: 5610007-038 Well Type: MUNICIPAL
Source: Department of Health Services
Other Name: WELL 31 GAMA PFAS Testing: Not Reported
Groundwater Quality Data: https://gamagroundwater.waterboards.ca.gov/gama/gamamap/public/GamaDataDisplay.asp?dataset=DHS&samp_date=&global_id=&assigned_name=5610007-038&store_num=
GeoTracker Data: Not Reported

D47
ENE
1/4 - 1/2 Mile
Lower

CA WELLS CAEDF0000039899

Well ID: T0611100817-GP7 Well Type: MONITORING
Source: EDF Other Name: GP7
GAMA PFAS Testing: Not Reported
Groundwater Quality Data: https://gamagroundwater.waterboards.ca.gov/gama/gamamap/public/GamaDataDisplay.asp?dataset=EDF&samp_date=&global_id=T0611100817&assigned_name=GP7&store_num=
GeoTracker Data: https://geotracker.waterboards.ca.gov/profile_report.asp?cmd=MWEDFResults&global_id=T0611100817&assigned_name=GP7

GEOCHECK® - PHYSICAL SETTING SOURCE MAP FINDINGS

Map ID
Direction
Distance
Elevation

Database EDR ID Number

D48
ENE
1/4 - 1/2 Mile
Lower

CA WELLS CAEDF0000008348

Well ID: T0611100817-GP4 Well Type: MONITORING
Source: EDF Other Name: GP4
GAMA PFAS Testing: Not Reported
Groundwater Quality Data: https://gamagroundwater.waterboards.ca.gov/gama/gamamap/public/GamaDataDisplay.asp?dataset=EDF&samp_date=&global_id=T0611100817&assigned_name=GP4&store_num=
GeoTracker Data: https://geotracker.waterboards.ca.gov/profile_report.asp?cmd=MWEDFResults&global_id=T0611100817&assigned_name=GP4

49
NNE
1/4 - 1/2 Mile
Higher

CA WELLS CADWR0000009631

Well ID: 02N22W25M001S Well Type: UNK
Source: Department of Water Resources
Other Name: 02N22W25M001S GAMA PFAS Testing: Not Reported
Groundwater Quality Data: https://gamagroundwater.waterboards.ca.gov/gama/gamamap/public/GamaDataDisplay.asp?dataset=DWR&samp_date=&global_id=&assigned_name=02N22W25M001S&store_num=
GeoTracker Data: Not Reported

D50
ENE
1/4 - 1/2 Mile
Lower

CA WELLS CAEDF0000105519

Well ID: T0611100817-MW3B Well Type: MONITORING
Source: EDF Other Name: MW3B
GAMA PFAS Testing: Not Reported
Groundwater Quality Data: https://gamagroundwater.waterboards.ca.gov/gama/gamamap/public/GamaDataDisplay.asp?dataset=EDF&samp_date=&global_id=T0611100817&assigned_name=MW3B&store_num=
GeoTracker Data: https://geotracker.waterboards.ca.gov/profile_report.asp?cmd=MWEDFResults&global_id=T0611100817&assigned_name=MW3B

D51
ENE
1/4 - 1/2 Mile
Lower

CA WELLS CAEDF0000051622

Well ID: T0611100817-MW3A Well Type: MONITORING
Source: EDF Other Name: MW3A
GAMA PFAS Testing: Not Reported
Groundwater Quality Data: https://gamagroundwater.waterboards.ca.gov/gama/gamamap/public/GamaDataDisplay.asp?dataset=EDF&samp_date=&global_id=T0611100817&assigned_name=MW3A&store_num=
GeoTracker Data: https://geotracker.waterboards.ca.gov/profile_report.asp?cmd=MWEDFResults&global_id=T0611100817&assigned_name=MW3A

GEOCHECK® - PHYSICAL SETTING SOURCE MAP FINDINGS

Map ID
Direction
Distance
Elevation

Database EDR ID Number

F52
SE
1/4 - 1/2 Mile
Lower

CA WELLS CADDW0000011564

Well ID: 5610007-037 Well Type: MUNICIPAL
Source: Department of Health Services
Other Name: WELL 30 GAMA PFAS Testing: Not Reported
Groundwater Quality Data: https://gamagroundwater.waterboards.ca.gov/gama/gamamap/public/GamaDataDisplay.asp?dataset=DHS&samp_date=&global_id=&assigned_name=5610007-037&store_num=
GeoTracker Data: Not Reported

F53
SE
1/4 - 1/2 Mile
Lower

CA WELLS CADDW0000022724

Well ID: 5610007-035 Well Type: MUNICIPAL
Source: Department of Health Services
Other Name: WELL 28 GAMA PFAS Testing: Not Reported
Groundwater Quality Data: https://gamagroundwater.waterboards.ca.gov/gama/gamamap/public/GamaDataDisplay.asp?dataset=DHS&samp_date=&global_id=&assigned_name=5610007-035&store_num=
GeoTracker Data: Not Reported

D54
ENE
1/4 - 1/2 Mile
Lower

CA WELLS CAEDF0000019568

Well ID: T0611100817-GP6 Well Type: MONITORING
Source: EDF Other Name: GP6
GAMA PFAS Testing: Not Reported
Groundwater Quality Data: https://gamagroundwater.waterboards.ca.gov/gama/gamamap/public/GamaDataDisplay.asp?dataset=EDF&samp_date=&global_id=T0611100817&assigned_name=GP6&store_num=
GeoTracker Data: https://geotracker.waterboards.ca.gov/profile_report.asp?cmd=MWEDFResults&global_id=T0611100817&assigned_name=GP6

D55
ENE
1/4 - 1/2 Mile
Lower

CA WELLS CAEDF0000008428

Well ID: T0611100817-MW2D Well Type: MONITORING
Source: EDF Other Name: MW2D
GAMA PFAS Testing: Not Reported
Groundwater Quality Data: https://gamagroundwater.waterboards.ca.gov/gama/gamamap/public/GamaDataDisplay.asp?dataset=EDF&samp_date=&global_id=T0611100817&assigned_name=MW2D&store_num=
GeoTracker Data: https://geotracker.waterboards.ca.gov/profile_report.asp?cmd=MWEDFResults&global_id=T0611100817&assigned_name=MW2D

GEOCHECK® - PHYSICAL SETTING SOURCE MAP FINDINGS

Map ID
Direction
Distance
Elevation

Database EDR ID Number

D56
ENE
1/4 - 1/2 Mile
Lower

CA WELLS CAEDF0000003845

Well ID: T0611100817-GP1 Well Type: MONITORING
Source: EDF Other Name: GP1
GAMA PFAS Testing: Not Reported
Groundwater Quality Data: https://gamagroundwater.waterboards.ca.gov/gama/gamamap/public/GamaDataDisplay.asp?dataset=EDF&samp_date=&global_id=T0611100817&assigned_name=GP1&store_num=
GeoTracker Data: https://geotracker.waterboards.ca.gov/profile_report.asp?cmd=MWEDFResults&global_id=T0611100817&assigned_name=GP1

D57
ENE
1/4 - 1/2 Mile
Lower

CA WELLS CAEDF0000142333

Well ID: T0611100817-MW2A Well Type: MONITORING
Source: EDF Other Name: MW2A
GAMA PFAS Testing: Not Reported
Groundwater Quality Data: https://gamagroundwater.waterboards.ca.gov/gama/gamamap/public/GamaDataDisplay.asp?dataset=EDF&samp_date=&global_id=T0611100817&assigned_name=MW2A&store_num=
GeoTracker Data: https://geotracker.waterboards.ca.gov/profile_report.asp?cmd=MWEDFResults&global_id=T0611100817&assigned_name=MW2A

D58
ENE
1/4 - 1/2 Mile
Lower

CA WELLS CAEDF0000097289

Well ID: T0611100817-MW2C Well Type: MONITORING
Source: EDF Other Name: MW2C
GAMA PFAS Testing: Not Reported
Groundwater Quality Data: https://gamagroundwater.waterboards.ca.gov/gama/gamamap/public/GamaDataDisplay.asp?dataset=EDF&samp_date=&global_id=T0611100817&assigned_name=MW2C&store_num=
GeoTracker Data: https://geotracker.waterboards.ca.gov/profile_report.asp?cmd=MWEDFResults&global_id=T0611100817&assigned_name=MW2C

D59
ENE
1/4 - 1/2 Mile
Lower

CA WELLS CAEDF0000086822

Well ID: T0611100817-MW2B Well Type: MONITORING
Source: EDF Other Name: MW2B
GAMA PFAS Testing: Not Reported
Groundwater Quality Data: https://gamagroundwater.waterboards.ca.gov/gama/gamamap/public/GamaDataDisplay.asp?dataset=EDF&samp_date=&global_id=T0611100817&assigned_name=MW2B&store_num=
GeoTracker Data: https://geotracker.waterboards.ca.gov/profile_report.asp?cmd=MWEDFResults&global_id=T0611100817&assigned_name=MW2B

GEOCHECK® - PHYSICAL SETTING SOURCE MAP FINDINGS

Map ID
Direction
Distance
Elevation

Database EDR ID Number

D60
ENE
1/4 - 1/2 Mile
Lower

CA WELLS CAEDF0000056586

Well ID: T0611100817-GP11A Well Type: MONITORING
Source: EDF Other Name: GP11A
GAMA PFAS Testing: Not Reported
Groundwater Quality Data: https://gamagroundwater.waterboards.ca.gov/gama/gamamap/public/GamaDataDisplay.asp?dataset=EDF&samp_date=&global_id=T0611100817&assigned_name=GP11A&store_num=
GeoTracker Data: https://geotracker.waterboards.ca.gov/profile_report.asp?cmd=MWEDFResults&global_id=T0611100817&assigned_name=GP11A

D61
ENE
1/4 - 1/2 Mile
Lower

CA WELLS CAEDF0000075779

Well ID: T0611100817-EW1 Well Type: MONITORING
Source: EDF Other Name: EW1
GAMA PFAS Testing: Not Reported
Groundwater Quality Data: https://gamagroundwater.waterboards.ca.gov/gama/gamamap/public/GamaDataDisplay.asp?dataset=EDF&samp_date=&global_id=T0611100817&assigned_name=EW1&store_num=
GeoTracker Data: https://geotracker.waterboards.ca.gov/profile_report.asp?cmd=MWEDFResults&global_id=T0611100817&assigned_name=EW1

D62
ENE
1/4 - 1/2 Mile
Lower

CA WELLS CAEDF0000072983

Well ID: T0611100817-GP5 Well Type: MONITORING
Source: EDF Other Name: GP5
GAMA PFAS Testing: Not Reported
Groundwater Quality Data: https://gamagroundwater.waterboards.ca.gov/gama/gamamap/public/GamaDataDisplay.asp?dataset=EDF&samp_date=&global_id=T0611100817&assigned_name=GP5&store_num=
GeoTracker Data: https://geotracker.waterboards.ca.gov/profile_report.asp?cmd=MWEDFResults&global_id=T0611100817&assigned_name=GP5

E63
ENE
1/4 - 1/2 Mile
Lower

CA WELLS CAEDF0000142288

Well ID: T0611100817-GP15 Well Type: MONITORING
Source: EDF Other Name: GP15
GAMA PFAS Testing: Not Reported
Groundwater Quality Data: https://gamagroundwater.waterboards.ca.gov/gama/gamamap/public/GamaDataDisplay.asp?dataset=EDF&samp_date=&global_id=T0611100817&assigned_name=GP15&store_num=
GeoTracker Data: https://geotracker.waterboards.ca.gov/profile_report.asp?cmd=MWEDFResults&global_id=T0611100817&assigned_name=GP15

GEOCHECK® - PHYSICAL SETTING SOURCE MAP FINDINGS

Map ID
Direction
Distance
Elevation

Database EDR ID Number

D64
ENE
1/4 - 1/2 Mile
Lower

CA WELLS CAEDF0000098991

Well ID: T0611152703-MW3R Well Type: MONITORING
Source: EDF Other Name: MW3R
GAMA PFAS Testing: Not Reported
Groundwater Quality Data: https://gamagroundwater.waterboards.ca.gov/gama/gamamap/public/GamaDataDisplay.asp?dataset=EDF&samp_date=&global_id=T0611152703&assigned_name=MW3R&store_num=
GeoTracker Data: https://geotracker.waterboards.ca.gov/profile_report.asp?cmd=MWEDFResults&global_id=T0611152703&assigned_name=MW3R

D65
ENE
1/4 - 1/2 Mile
Lower

CA WELLS CAEDF0000135983

Well ID: T0611152703-MW6 Well Type: MONITORING
Source: EDF Other Name: MW6
GAMA PFAS Testing: Not Reported
Groundwater Quality Data: https://gamagroundwater.waterboards.ca.gov/gama/gamamap/public/GamaDataDisplay.asp?dataset=EDF&samp_date=&global_id=T0611152703&assigned_name=MW6&store_num=
GeoTracker Data: https://geotracker.waterboards.ca.gov/profile_report.asp?cmd=MWEDFResults&global_id=T0611152703&assigned_name=MW6

D66
ENE
1/4 - 1/2 Mile
Lower

CA WELLS CAEDF0000017765

Well ID: T0611100817-GP2 Well Type: MONITORING
Source: EDF Other Name: GP2
GAMA PFAS Testing: Not Reported
Groundwater Quality Data: https://gamagroundwater.waterboards.ca.gov/gama/gamamap/public/GamaDataDisplay.asp?dataset=EDF&samp_date=&global_id=T0611100817&assigned_name=GP2&store_num=
GeoTracker Data: https://geotracker.waterboards.ca.gov/profile_report.asp?cmd=MWEDFResults&global_id=T0611100817&assigned_name=GP2

D67
ENE
1/4 - 1/2 Mile
Lower

CA WELLS CAEDF0000129342

Well ID: T0611152703-MW5 Well Type: MONITORING
Source: EDF Other Name: MW5
GAMA PFAS Testing: Not Reported
Groundwater Quality Data: https://gamagroundwater.waterboards.ca.gov/gama/gamamap/public/GamaDataDisplay.asp?dataset=EDF&samp_date=&global_id=T0611152703&assigned_name=MW5&store_num=
GeoTracker Data: https://geotracker.waterboards.ca.gov/profile_report.asp?cmd=MWEDFResults&global_id=T0611152703&assigned_name=MW5

GEOCHECK® - PHYSICAL SETTING SOURCE MAP FINDINGS

Map ID
Direction
Distance
Elevation

Database EDR ID Number

D68
ENE
1/4 - 1/2 Mile
Lower

CA WELLS CAEDF0000042243

Well ID: T0611100817-MW4A Well Type: MONITORING
Source: EDF Other Name: MW4A
GAMA PFAS Testing: Not Reported
Groundwater Quality Data: https://gamagroundwater.waterboards.ca.gov/gama/gamamap/public/GamaDataDisplay.asp?dataset=EDF&samp_date=&global_id=T0611100817&assigned_name=MW4A&store_num=
GeoTracker Data: https://geotracker.waterboards.ca.gov/profile_report.asp?cmd=MWEDFResults&global_id=T0611100817&assigned_name=MW4A

D69
ENE
1/4 - 1/2 Mile
Lower

CA WELLS CAEDF0000051940

Well ID: T0611100817-MW4B Well Type: MONITORING
Source: EDF Other Name: MW4B
GAMA PFAS Testing: Not Reported
Groundwater Quality Data: https://gamagroundwater.waterboards.ca.gov/gama/gamamap/public/GamaDataDisplay.asp?dataset=EDF&samp_date=&global_id=T0611100817&assigned_name=MW4B&store_num=
GeoTracker Data: https://geotracker.waterboards.ca.gov/profile_report.asp?cmd=MWEDFResults&global_id=T0611100817&assigned_name=MW4B

F70
SE
1/4 - 1/2 Mile
Lower

CA WELLS CADWR9000007670

State Well #: 02N22W36E007S Station ID: 53668
Well Name: 02N22W36E07S Basin Name: Oxnard
Well Use: Observation
Well Type: Part of a nested/multi-completion well
Well Depth: 430 Well Completion Rpt #: Not Reported

F71
SE
1/4 - 1/2 Mile
Lower

CA WELLS CADWR9000007672

State Well #: 02N22W36E008S Station ID: 53669
Well Name: 02N22W36E08S Basin Name: Oxnard
Well Use: Observation
Well Type: Part of a nested/multi-completion well
Well Depth: 580 Well Completion Rpt #: Not Reported

GEOCHECK® - PHYSICAL SETTING SOURCE MAP FINDINGS

Map ID
Direction
Distance
Elevation

Database EDR ID Number

F72
SE
1/4 - 1/2 Mile
Lower

CA WELLS CADWR9000007674

State Well #:	02N22W36E006S	Station ID:	53667
Well Name:	02N22W36E06S	Basin Name:	Oxnard
Well Use:	Observation		
Well Type:	Part of a nested/multi-completion well		
Well Depth:	170	Well Completion Rpt #:	Not Reported

D73
ENE
1/4 - 1/2 Mile
Lower

CA WELLS CAEDF0000031956

Well ID:	T0611152703-EW2	Well Type:	MONITORING
Source:	EDF	Other Name:	EW2
GAMA PFAS Testing:	Not Reported		
Groundwater Quality Data:	https://gamagroundwater.waterboards.ca.gov/gama/gamamap/public/GamaDataDisplay.asp?dataset=EDF&samp_date=&global_id=T0611152703&assigned_name=EW2&store_num=		
GeoTracker Data:	https://geotracker.waterboards.ca.gov/profile_report.asp?cmd=MWEDFResults&global_id=T0611152703&assigned_name=EW2		

D74
ENE
1/4 - 1/2 Mile
Lower

CA WELLS CAEDF0000009323

Well ID:	T0611152703-MW3	Well Type:	MONITORING
Source:	EDF	Other Name:	MW3
GAMA PFAS Testing:	Not Reported		
Groundwater Quality Data:	https://gamagroundwater.waterboards.ca.gov/gama/gamamap/public/GamaDataDisplay.asp?dataset=EDF&samp_date=&global_id=T0611152703&assigned_name=MW3&store_num=		
GeoTracker Data:	https://geotracker.waterboards.ca.gov/profile_report.asp?cmd=MWEDFResults&global_id=T0611152703&assigned_name=MW3		

D75
ENE
1/4 - 1/2 Mile
Lower

CA WELLS CAEDF0000083406

Well ID:	T0611100817-GP11	Well Type:	MONITORING
Source:	EDF	Other Name:	GP11
GAMA PFAS Testing:	Not Reported		
Groundwater Quality Data:	https://gamagroundwater.waterboards.ca.gov/gama/gamamap/public/GamaDataDisplay.asp?dataset=EDF&samp_date=&global_id=T0611100817&assigned_name=GP11&store_num=		
GeoTracker Data:	https://geotracker.waterboards.ca.gov/profile_report.asp?cmd=MWEDFResults&global_id=T0611100817&assigned_name=GP11		

GEOCHECK® - PHYSICAL SETTING SOURCE MAP FINDINGS

Map ID
Direction
Distance
Elevation

Database EDR ID Number

D76
ENE
1/4 - 1/2 Mile
Lower

CA WELLS CAEDF0000006634

Well ID: T0611152703-MW1 Well Type: MONITORING
Source: EDF Other Name: MW1
GAMA PFAS Testing: Not Reported
Groundwater Quality Data: https://gamagroundwater.waterboards.ca.gov/gama/gamamap/public/GamaDataDisplay.asp?dataset=EDF&samp_date=&global_id=T0611152703&assigned_name=MW1&store_num=
GeoTracker Data: https://geotracker.waterboards.ca.gov/profile_report.asp?cmd=MWEDFResults&global_id=T0611152703&assigned_name=MW1

D77
ENE
1/4 - 1/2 Mile
Lower

CA WELLS CAEDF00000034804

Well ID: T0611152703-GP6 Well Type: MONITORING
Source: EDF Other Name: GP6
GAMA PFAS Testing: Not Reported
Groundwater Quality Data: https://gamagroundwater.waterboards.ca.gov/gama/gamamap/public/GamaDataDisplay.asp?dataset=EDF&samp_date=&global_id=T0611152703&assigned_name=GP6&store_num=
GeoTracker Data: https://geotracker.waterboards.ca.gov/profile_report.asp?cmd=MWEDFResults&global_id=T0611152703&assigned_name=GP6

E78
ENE
1/4 - 1/2 Mile
Lower

CA WELLS CAEDF00000068136

Well ID: T0611100817-GP16 Well Type: MONITORING
Source: EDF Other Name: GP16
GAMA PFAS Testing: Not Reported
Groundwater Quality Data: https://gamagroundwater.waterboards.ca.gov/gama/gamamap/public/GamaDataDisplay.asp?dataset=EDF&samp_date=&global_id=T0611100817&assigned_name=GP16&store_num=
GeoTracker Data: https://geotracker.waterboards.ca.gov/profile_report.asp?cmd=MWEDFResults&global_id=T0611100817&assigned_name=GP16

D79
ENE
1/4 - 1/2 Mile
Lower

CA WELLS CAEDF00000042137

Well ID: T0611152703-MW6R Well Type: MONITORING
Source: EDF Other Name: MW6R
GAMA PFAS Testing: Not Reported
Groundwater Quality Data: https://gamagroundwater.waterboards.ca.gov/gama/gamamap/public/GamaDataDisplay.asp?dataset=EDF&samp_date=&global_id=T0611152703&assigned_name=MW6R&store_num=
GeoTracker Data: https://geotracker.waterboards.ca.gov/profile_report.asp?cmd=MWEDFResults&global_id=T0611152703&assigned_name=MW6R

GEOCHECK® - PHYSICAL SETTING SOURCE MAP FINDINGS

Map ID
Direction
Distance
Elevation

Database EDR ID Number

D80
ENE
1/4 - 1/2 Mile
Lower

CA WELLS CAEDF0000064578

Well ID: T0611152703-EW1 Well Type: MONITORING
Source: EDF Other Name: EW1
GAMA PFAS Testing: Not Reported
Groundwater Quality Data: https://gamagroundwater.waterboards.ca.gov/gama/gamamap/public/GamaDataDisplay.asp?dataset=EDF&samp_date=&global_id=T0611152703&assigned_name=EW1&store_num=
GeoTracker Data: https://geotracker.waterboards.ca.gov/profile_report.asp?cmd=MWEDFResults&global_id=T0611152703&assigned_name=EW1

G81
ENE
1/4 - 1/2 Mile
Lower

CA WELLS CAEDF0000087545

Well ID: T0611100817-GP13 Well Type: MONITORING
Source: EDF Other Name: GP13
GAMA PFAS Testing: Not Reported
Groundwater Quality Data: https://gamagroundwater.waterboards.ca.gov/gama/gamamap/public/GamaDataDisplay.asp?dataset=EDF&samp_date=&global_id=T0611100817&assigned_name=GP13&store_num=
GeoTracker Data: https://geotracker.waterboards.ca.gov/profile_report.asp?cmd=MWEDFResults&global_id=T0611100817&assigned_name=GP13

D82
ENE
1/4 - 1/2 Mile
Lower

CA WELLS CAEDF0000057072

Well ID: T0611100817-GP8 Well Type: MONITORING
Source: EDF Other Name: GP8
GAMA PFAS Testing: Not Reported
Groundwater Quality Data: https://gamagroundwater.waterboards.ca.gov/gama/gamamap/public/GamaDataDisplay.asp?dataset=EDF&samp_date=&global_id=T0611100817&assigned_name=GP8&store_num=
GeoTracker Data: https://geotracker.waterboards.ca.gov/profile_report.asp?cmd=MWEDFResults&global_id=T0611100817&assigned_name=GP8

D83
ENE
1/4 - 1/2 Mile
Lower

CA WELLS CAEDF0000134074

Well ID: T0611152703-MW8 Well Type: MONITORING
Source: EDF Other Name: MW8
GAMA PFAS Testing: Not Reported
Groundwater Quality Data: https://gamagroundwater.waterboards.ca.gov/gama/gamamap/public/GamaDataDisplay.asp?dataset=EDF&samp_date=&global_id=T0611152703&assigned_name=MW8&store_num=
GeoTracker Data: https://geotracker.waterboards.ca.gov/profile_report.asp?cmd=MWEDFResults&global_id=T0611152703&assigned_name=MW8

GEOCHECK® - PHYSICAL SETTING SOURCE MAP FINDINGS

Map ID
Direction
Distance
Elevation

Database EDR ID Number

E84
East
1/4 - 1/2 Mile
Lower

CA WELLS CAEDF0000138112

Well ID: T0611100817-MW10B Well Type: MONITORING
Source: EDF Other Name: MW10B
GAMA PFAS Testing: Not Reported
Groundwater Quality Data: https://gamagroundwater.waterboards.ca.gov/gama/gamamap/public/GamaDataDisplay.asp?dataset=EDF&samp_date=&global_id=T0611100817&assigned_name=MW10B&store_num=
GeoTracker Data: https://geotracker.waterboards.ca.gov/profile_report.asp?cmd=MWEDFResults&global_id=T0611100817&assigned_name=MW10B

E85
East
1/4 - 1/2 Mile
Lower

CA WELLS CAEDF0000075169

Well ID: T0611100817-MW10D Well Type: MONITORING
Source: EDF Other Name: MW10D
GAMA PFAS Testing: Not Reported
Groundwater Quality Data: https://gamagroundwater.waterboards.ca.gov/gama/gamamap/public/GamaDataDisplay.asp?dataset=EDF&samp_date=&global_id=T0611100817&assigned_name=MW10D&store_num=
GeoTracker Data: https://geotracker.waterboards.ca.gov/profile_report.asp?cmd=MWEDFResults&global_id=T0611100817&assigned_name=MW10D

E86
East
1/4 - 1/2 Mile
Lower

CA WELLS CAEDF0000066511

Well ID: T0611100817-MW10A Well Type: MONITORING
Source: EDF Other Name: MW10A
GAMA PFAS Testing: Not Reported
Groundwater Quality Data: https://gamagroundwater.waterboards.ca.gov/gama/gamamap/public/GamaDataDisplay.asp?dataset=EDF&samp_date=&global_id=T0611100817&assigned_name=MW10A&store_num=
GeoTracker Data: https://geotracker.waterboards.ca.gov/profile_report.asp?cmd=MWEDFResults&global_id=T0611100817&assigned_name=MW10A

D87
ENE
1/4 - 1/2 Mile
Lower

CA WELLS CAEDF0000042054

Well ID: T0611100817-GP9 Well Type: MONITORING
Source: EDF Other Name: GP9
GAMA PFAS Testing: Not Reported
Groundwater Quality Data: https://gamagroundwater.waterboards.ca.gov/gama/gamamap/public/GamaDataDisplay.asp?dataset=EDF&samp_date=&global_id=T0611100817&assigned_name=GP9&store_num=
GeoTracker Data: https://geotracker.waterboards.ca.gov/profile_report.asp?cmd=MWEDFResults&global_id=T0611100817&assigned_name=GP9

GEOCHECK® - PHYSICAL SETTING SOURCE MAP FINDINGS

Map ID
Direction
Distance
Elevation

Database EDR ID Number

H88
ENE
1/4 - 1/2 Mile
Lower

CA WELLS CAEDF0000084080

Well ID: T0611152703-MW12 Well Type: MONITORING
Source: EDF Other Name: MW12
GAMA PFAS Testing: Not Reported
Groundwater Quality Data: https://gamagroundwater.waterboards.ca.gov/gama/gamamap/public/GamaDataDisplay.asp?dataset=EDF&samp_date=&global_id=T0611152703&assigned_name=MW12&store_num=
GeoTracker Data: https://geotracker.waterboards.ca.gov/profile_report.asp?cmd=MWEDFResults&global_id=T0611152703&assigned_name=MW12

D89
ENE
1/4 - 1/2 Mile
Lower

CA WELLS CAEDF0000097889

Well ID: T0611152703-EW3 Well Type: MONITORING
Source: EDF Other Name: EW3
GAMA PFAS Testing: Not Reported
Groundwater Quality Data: https://gamagroundwater.waterboards.ca.gov/gama/gamamap/public/GamaDataDisplay.asp?dataset=EDF&samp_date=&global_id=T0611152703&assigned_name=EW3&store_num=
GeoTracker Data: https://geotracker.waterboards.ca.gov/profile_report.asp?cmd=MWEDFResults&global_id=T0611152703&assigned_name=EW3

D90
ENE
1/4 - 1/2 Mile
Lower

CA WELLS CAEDF0000019719

Well ID: T0611152703-MW2 Well Type: MONITORING
Source: EDF Other Name: MW2
GAMA PFAS Testing: Not Reported
Groundwater Quality Data: https://gamagroundwater.waterboards.ca.gov/gama/gamamap/public/GamaDataDisplay.asp?dataset=EDF&samp_date=&global_id=T0611152703&assigned_name=MW2&store_num=
GeoTracker Data: https://geotracker.waterboards.ca.gov/profile_report.asp?cmd=MWEDFResults&global_id=T0611152703&assigned_name=MW2

D91
ENE
1/4 - 1/2 Mile
Lower

CA WELLS CAEDF0000131048

Well ID: T0611100817-MW1B Well Type: MONITORING
Source: EDF Other Name: MW1B
GAMA PFAS Testing: Not Reported
Groundwater Quality Data: https://gamagroundwater.waterboards.ca.gov/gama/gamamap/public/GamaDataDisplay.asp?dataset=EDF&samp_date=&global_id=T0611100817&assigned_name=MW1B&store_num=
GeoTracker Data: https://geotracker.waterboards.ca.gov/profile_report.asp?cmd=MWEDFResults&global_id=T0611100817&assigned_name=MW1B

GEOCHECK® - PHYSICAL SETTING SOURCE MAP FINDINGS

Map ID
Direction
Distance
Elevation

Database EDR ID Number

D92
ENE
1/4 - 1/2 Mile
Lower

CA WELLS CAEDF0000114892

Well ID: T0611100817-MW1A Well Type: MONITORING
Source: EDF Other Name: MW1A
GAMA PFAS Testing: Not Reported
Groundwater Quality Data: https://gamagroundwater.waterboards.ca.gov/gama/gamamap/public/GamaDataDisplay.asp?dataset=EDF&samp_date=&global_id=T0611100817&assigned_name=MW1A&store_num=
GeoTracker Data: https://geotracker.waterboards.ca.gov/profile_report.asp?cmd=MWEDFResults&global_id=T0611100817&assigned_name=MW1A

D93
ENE
1/4 - 1/2 Mile
Lower

CA WELLS CAEDF0000110831

Well ID: T0611100817-MW1C Well Type: MONITORING
Source: EDF Other Name: MW1C
GAMA PFAS Testing: Not Reported
Groundwater Quality Data: https://gamagroundwater.waterboards.ca.gov/gama/gamamap/public/GamaDataDisplay.asp?dataset=EDF&samp_date=&global_id=T0611100817&assigned_name=MW1C&store_num=
GeoTracker Data: https://geotracker.waterboards.ca.gov/profile_report.asp?cmd=MWEDFResults&global_id=T0611100817&assigned_name=MW1C

G94
ENE
1/4 - 1/2 Mile
Lower

CA WELLS CAEDF0000064747

Well ID: T0611100817-GP14 Well Type: MONITORING
Source: EDF Other Name: GP14
GAMA PFAS Testing: Not Reported
Groundwater Quality Data: https://gamagroundwater.waterboards.ca.gov/gama/gamamap/public/GamaDataDisplay.asp?dataset=EDF&samp_date=&global_id=T0611100817&assigned_name=GP14&store_num=
GeoTracker Data: https://geotracker.waterboards.ca.gov/profile_report.asp?cmd=MWEDFResults&global_id=T0611100817&assigned_name=GP14

D95
ENE
1/4 - 1/2 Mile
Lower

CA WELLS CAEDF0000003468

Well ID: T0611100817-GP3 Well Type: MONITORING
Source: EDF Other Name: GP3
GAMA PFAS Testing: Not Reported
Groundwater Quality Data: https://gamagroundwater.waterboards.ca.gov/gama/gamamap/public/GamaDataDisplay.asp?dataset=EDF&samp_date=&global_id=T0611100817&assigned_name=GP3&store_num=
GeoTracker Data: https://geotracker.waterboards.ca.gov/profile_report.asp?cmd=MWEDFResults&global_id=T0611100817&assigned_name=GP3

GEOCHECK® - PHYSICAL SETTING SOURCE MAP FINDINGS

Map ID
Direction
Distance
Elevation

Database EDR ID Number

G96
ENE
1/4 - 1/2 Mile
Lower

CA WELLS CAEDF0000125524

Well ID: T0611152703-GP7 Well Type: MONITORING
Source: EDF Other Name: GP7
GAMA PFAS Testing: Not Reported
Groundwater Quality Data: https://gamagroundwater.waterboards.ca.gov/gama/gamamap/public/GamaDataDisplay.asp?dataset=EDF&samp_date=&global_id=T0611152703&assigned_name=GP7&store_num=
GeoTracker Data: https://geotracker.waterboards.ca.gov/profile_report.asp?cmd=MWEDFResults&global_id=T0611152703&assigned_name=GP7

G97
East
1/4 - 1/2 Mile
Lower

CA WELLS CAEDF0000039850

Well ID: T0611100817-MW11A Well Type: MONITORING
Source: EDF Other Name: MW11A
GAMA PFAS Testing: Not Reported
Groundwater Quality Data: https://gamagroundwater.waterboards.ca.gov/gama/gamamap/public/GamaDataDisplay.asp?dataset=EDF&samp_date=&global_id=T0611100817&assigned_name=MW11A&store_num=
GeoTracker Data: https://geotracker.waterboards.ca.gov/profile_report.asp?cmd=MWEDFResults&global_id=T0611100817&assigned_name=MW11A

G98
East
1/4 - 1/2 Mile
Lower

CA WELLS CAEDF0000125363

Well ID: T0611100817-MW11B Well Type: MONITORING
Source: EDF Other Name: MW11B
GAMA PFAS Testing: Not Reported
Groundwater Quality Data: https://gamagroundwater.waterboards.ca.gov/gama/gamamap/public/GamaDataDisplay.asp?dataset=EDF&samp_date=&global_id=T0611100817&assigned_name=MW11B&store_num=
GeoTracker Data: https://geotracker.waterboards.ca.gov/profile_report.asp?cmd=MWEDFResults&global_id=T0611100817&assigned_name=MW11B

G99
East
1/4 - 1/2 Mile
Lower

CA WELLS CAEDF0000064900

Well ID: T0611100817-MW11D Well Type: MONITORING
Source: EDF Other Name: MW11D
GAMA PFAS Testing: Not Reported
Groundwater Quality Data: https://gamagroundwater.waterboards.ca.gov/gama/gamamap/public/GamaDataDisplay.asp?dataset=EDF&samp_date=&global_id=T0611100817&assigned_name=MW11D&store_num=
GeoTracker Data: https://geotracker.waterboards.ca.gov/profile_report.asp?cmd=MWEDFResults&global_id=T0611100817&assigned_name=MW11D

GEOCHECK® - PHYSICAL SETTING SOURCE MAP FINDINGS

Map ID
Direction
Distance
Elevation

Database EDR ID Number

G100
ENE
1/4 - 1/2 Mile
Lower

CA WELLS CAEDF0000134603

Well ID: T0611152703-MW7 Well Type: MONITORING
Source: EDF Other Name: MW7
GAMA PFAS Testing: Not Reported
Groundwater Quality Data: https://gamagroundwater.waterboards.ca.gov/gama/gamamap/public/GamaDataDisplay.asp?dataset=EDF&samp_date=&global_id=T0611152703&assigned_name=MW7&store_num=
GeoTracker Data: https://geotracker.waterboards.ca.gov/profile_report.asp?cmd=MWEDFResults&global_id=T0611152703&assigned_name=MW7

G101
ENE
1/4 - 1/2 Mile
Lower

CA WELLS CAEDF0000035652

Well ID: T0611100817-GP10 Well Type: MONITORING
Source: EDF Other Name: GP10
GAMA PFAS Testing: Not Reported
Groundwater Quality Data: https://gamagroundwater.waterboards.ca.gov/gama/gamamap/public/GamaDataDisplay.asp?dataset=EDF&samp_date=&global_id=T0611100817&assigned_name=GP10&store_num=
GeoTracker Data: https://geotracker.waterboards.ca.gov/profile_report.asp?cmd=MWEDFResults&global_id=T0611100817&assigned_name=GP10

I102
WSW
1/2 - 1 Mile
Higher

CA WELLS CADWR0000023989

Well ID: 02N22W35C002S Well Type: UNK
Source: Department of Water Resources
Other Name: 02N22W35C002S GAMA PFAS Testing: Not Reported
Groundwater Quality Data: https://gamagroundwater.waterboards.ca.gov/gama/gamamap/public/GamaDataDisplay.asp?dataset=DWR&samp_date=&global_id=&assigned_name=02N22W35C002S&store_num=
GeoTracker Data: Not Reported

G103
ENE
1/2 - 1 Mile
Lower

CA WELLS CADWR0000017389

Well ID: 02N22W25P001S Well Type: UNK
Source: Department of Water Resources
Other Name: 02N22W25P001S GAMA PFAS Testing: Not Reported
Groundwater Quality Data: https://gamagroundwater.waterboards.ca.gov/gama/gamamap/public/GamaDataDisplay.asp?dataset=DWR&samp_date=&global_id=&assigned_name=02N22W25P001S&store_num=
GeoTracker Data: Not Reported

GEOCHECK® - PHYSICAL SETTING SOURCE MAP FINDINGS

Map ID
Direction
Distance
Elevation

Database EDR ID Number

G104
ENE
1/2 - 1 Mile
Lower

CA WELLS CADWR0000006508

Well ID: 02N22W25P003S Well Type: UNK
Source: Department of Water Resources
Other Name: 02N22W25P003S GAMA PFAS Testing: Not Reported
Groundwater Quality Data: https://gamagroundwater.waterboards.ca.gov/gama/gamamap/public/GamaDataDisplay.asp?dataset=DWR&samp_date=&global_id=&assigned_name=02N22W25P003S&store_num=
GeoTracker Data: Not Reported

G105
ENE
1/2 - 1 Mile
Lower

CA WELLS CADWR0000001031

Well ID: 02N22W25P004S Well Type: UNK
Source: Department of Water Resources
Other Name: 02N22W25P004S GAMA PFAS Testing: Not Reported
Groundwater Quality Data: https://gamagroundwater.waterboards.ca.gov/gama/gamamap/public/GamaDataDisplay.asp?dataset=DWR&samp_date=&global_id=&assigned_name=02N22W25P004S&store_num=
GeoTracker Data: Not Reported

J106
WNW
1/2 - 1 Mile
Higher

CA WELLS CADWR0000005675

Well ID: 02N22W26P001S Well Type: UNK
Source: Department of Water Resources
Other Name: 02N22W26P001S GAMA PFAS Testing: Not Reported
Groundwater Quality Data: https://gamagroundwater.waterboards.ca.gov/gama/gamamap/public/GamaDataDisplay.asp?dataset=DWR&samp_date=&global_id=&assigned_name=02N22W26P001S&store_num=
GeoTracker Data: Not Reported

K107
NNE
1/2 - 1 Mile
Higher

CA WELLS CAEDF0000124534

Well ID: T0611161955-MW4 Well Type: MONITORING
Source: EDF Other Name: MW4
GAMA PFAS Testing: Not Reported
Groundwater Quality Data: https://gamagroundwater.waterboards.ca.gov/gama/gamamap/public/GamaDataDisplay.asp?dataset=EDF&samp_date=&global_id=T0611161955&assigned_name=MW4&store_num=
GeoTracker Data: https://geotracker.waterboards.ca.gov/profile_report.asp?cmd=MWEDFResults&global_id=T0611161955&assigned_name=MW4

GEOCHECK® - PHYSICAL SETTING SOURCE MAP FINDINGS

Map ID
Direction
Distance
Elevation

Database EDR ID Number

K108
NNE
1/2 - 1 Mile
Higher

CA WELLS CAEDF0000048155

Well ID: T0611161955-MW3 Well Type: MONITORING
Source: EDF Other Name: MW3
GAMA PFAS Testing: Not Reported
Groundwater Quality Data: https://gamagroundwater.waterboards.ca.gov/gama/gamamap/public/GamaDataDisplay.asp?dataset=EDF&samp_date=&global_id=T0611161955&assigned_name=MW3&store_num=
GeoTracker Data: https://geotracker.waterboards.ca.gov/profile_report.asp?cmd=MWEDFResults&global_id=T0611161955&assigned_name=MW3

K109
NNE
1/2 - 1 Mile
Higher

CA WELLS CAEDF0000135045

Well ID: T0611161955-MW2 Well Type: MONITORING
Source: EDF Other Name: MW2
GAMA PFAS Testing: Not Reported
Groundwater Quality Data: https://gamagroundwater.waterboards.ca.gov/gama/gamamap/public/GamaDataDisplay.asp?dataset=EDF&samp_date=&global_id=T0611161955&assigned_name=MW2&store_num=
GeoTracker Data: https://geotracker.waterboards.ca.gov/profile_report.asp?cmd=MWEDFResults&global_id=T0611161955&assigned_name=MW2

K110
NNE
1/2 - 1 Mile
Higher

CA WELLS CAEDF0000003166

Well ID: T0611161955-MW1 Well Type: MONITORING
Source: EDF Other Name: MW1
GAMA PFAS Testing: Not Reported
Groundwater Quality Data: https://gamagroundwater.waterboards.ca.gov/gama/gamamap/public/GamaDataDisplay.asp?dataset=EDF&samp_date=&global_id=T0611161955&assigned_name=MW1&store_num=
GeoTracker Data: https://geotracker.waterboards.ca.gov/profile_report.asp?cmd=MWEDFResults&global_id=T0611161955&assigned_name=MW1

K111
NNE
1/2 - 1 Mile
Higher

CA WELLS CAEDF0000009889

Well ID: T0611161955-MW5 Well Type: MONITORING
Source: EDF Other Name: MW5
GAMA PFAS Testing: Not Reported
Groundwater Quality Data: https://gamagroundwater.waterboards.ca.gov/gama/gamamap/public/GamaDataDisplay.asp?dataset=EDF&samp_date=&global_id=T0611161955&assigned_name=MW5&store_num=
GeoTracker Data: https://geotracker.waterboards.ca.gov/profile_report.asp?cmd=MWEDFResults&global_id=T0611161955&assigned_name=MW5

GEOCHECK® - PHYSICAL SETTING SOURCE MAP FINDINGS

Map ID
Direction
Distance
Elevation

Database EDR ID Number

L112
West
1/2 - 1 Mile
Higher

CA WELLS CAEDF0000051670

Well ID:	T061119012-MW-20	Well Type:	MONITORING
Source:	EDF	Other Name:	MW-20
GAMA PFAS Testing:	Not Reported		
Groundwater Quality Data:	https://gamagroundwater.waterboards.ca.gov/gama/gamamap/public/GamaDataDisplay.asp?dataset=EDF&samp_date=&global_id=T061119012&assigned_name=MW-20&store_num=		
GeoTracker Data:	https://geotracker.waterboards.ca.gov/profile_report.asp?cmd=MWEDFResults&global_id=T061119012&assigned_name=MW-20		

I113
WSW
1/2 - 1 Mile
Higher

CA WELLS CAEDF0000039536

Well ID:	T061119012-MW-6C	Well Type:	MONITORING
Source:	EDF	Other Name:	MW-6C
GAMA PFAS Testing:	Not Reported		
Groundwater Quality Data:	https://gamagroundwater.waterboards.ca.gov/gama/gamamap/public/GamaDataDisplay.asp?dataset=EDF&samp_date=&global_id=T061119012&assigned_name=MW-6C&store_num=		
GeoTracker Data:	https://geotracker.waterboards.ca.gov/profile_report.asp?cmd=MWEDFResults&global_id=T061119012&assigned_name=MW-6C		

I114
WSW
1/2 - 1 Mile
Higher

CA WELLS CAEDF0000128800

Well ID:	T061119012-MW-6B	Well Type:	MONITORING
Source:	EDF	Other Name:	MW-6B
GAMA PFAS Testing:	Not Reported		
Groundwater Quality Data:	https://gamagroundwater.waterboards.ca.gov/gama/gamamap/public/GamaDataDisplay.asp?dataset=EDF&samp_date=&global_id=T061119012&assigned_name=MW-6B&store_num=		
GeoTracker Data:	https://geotracker.waterboards.ca.gov/profile_report.asp?cmd=MWEDFResults&global_id=T061119012&assigned_name=MW-6B		

M115
WSW
1/2 - 1 Mile
Lower

CA WELLS CADWR9000007681

State Well #:	02N22W35C001S	Station ID:	4568
Well Name:	Not Reported	Basin Name:	Oxnard
Well Use:	Unknown	Well Type:	Unknown
Well Depth:	0	Well Completion Rpt #:	Not Reported

GEOCHECK® - PHYSICAL SETTING SOURCE MAP FINDINGS

Map ID
Direction
Distance
Elevation

Database EDR ID Number

M116
WSW
1/2 - 1 Mile
Lower

CA WELLS CADWR0000026438

Well ID:	02N22W35C001S	Well Type:	UNK
Source:	Department of Water Resources		
Other Name:	02N22W35C001S	GAMA PFAS Testing:	Not Reported
Groundwater Quality Data:	https://gamagroundwater.waterboards.ca.gov/gama/gamamap/public/GamaDataDisplay.asp?dataset=DWR&samp_date=&global_id=&assigned_name=02N22W35C001S&store_num=		
GeoTracker Data:	Not Reported		

H117
ENE
1/2 - 1 Mile
Lower

CA WELLS CAEDF0000004571

Well ID:	T0611152703-MW4	Well Type:	MONITORING
Source:	EDF	Other Name:	MW4
GAMA PFAS Testing:	Not Reported		
Groundwater Quality Data:	https://gamagroundwater.waterboards.ca.gov/gama/gamamap/public/GamaDataDisplay.asp?dataset=EDF&samp_date=&global_id=T0611152703&assigned_name=MW4&store_num=		
GeoTracker Data:	https://geotracker.waterboards.ca.gov/profile_report.asp?cmd=MWEDFResults&global_id=T0611152703&assigned_name=MW4		

J118
West
1/2 - 1 Mile
Higher

CA WELLS CAEDF0000107725

Well ID:	T061119012-MW-25	Well Type:	MONITORING
Source:	EDF	Other Name:	MW-25
GAMA PFAS Testing:	Not Reported		
Groundwater Quality Data:	https://gamagroundwater.waterboards.ca.gov/gama/gamamap/public/GamaDataDisplay.asp?dataset=EDF&samp_date=&global_id=T061119012&assigned_name=MW-25&store_num=		
GeoTracker Data:	https://geotracker.waterboards.ca.gov/profile_report.asp?cmd=MWEDFResults&global_id=T061119012&assigned_name=MW-25		

M119
WSW
1/2 - 1 Mile
Lower

FED USGS USGS40000142540

Organization ID:	USGS-CA		
Organization Name:	USGS California Water Science Center		
Monitor Location:	002N022W35C001S	Type:	Well
Description:	Not Reported	HUC:	18070103
Drainage Area:	Not Reported	Drainage Area Units:	Not Reported
Contrib Drainage Area:	Not Reported	Contrib Drainage Area Units:	Not Reported
Aquifer:	California Coastal Basin aquifers		
Formation Type:	Not Reported	Aquifer Type:	Not Reported
Construction Date:	Not Reported	Well Depth:	198
Well Depth Units:	ft	Well Hole Depth:	198
Well Hole Depth Units:	ft		

GEOCHECK® - PHYSICAL SETTING SOURCE MAP FINDINGS

Map ID
Direction
Distance
Elevation

Database EDR ID Number

I120
WSW
1/2 - 1 Mile
Higher

CA WELLS CAEDF0000103722

Well ID: T061119012-MW-4R Well Type: MONITORING
Source: EDF Other Name: MW-4R
GAMA PFAS Testing: Not Reported
Groundwater Quality Data: https://gamagroundwater.waterboards.ca.gov/gama/gamamap/public/GamaDataDisplay.asp?dataset=EDF&samp_date=&global_id=T061119012&assigned_name=MW-4R&store_num=
GeoTracker Data: https://geotracker.waterboards.ca.gov/profile_report.asp?cmd=MWEDFResults&global_id=T061119012&assigned_name=MW-4R

I121
WSW
1/2 - 1 Mile
Higher

CA WELLS CAEDF0000099221

Well ID: T061119012-MW-3RB Well Type: MONITORING
Source: EDF Other Name: MW-3RB
GAMA PFAS Testing: Not Reported
Groundwater Quality Data: https://gamagroundwater.waterboards.ca.gov/gama/gamamap/public/GamaDataDisplay.asp?dataset=EDF&samp_date=&global_id=T061119012&assigned_name=MW-3RB&store_num=
GeoTracker Data: https://geotracker.waterboards.ca.gov/profile_report.asp?cmd=MWEDFResults&global_id=T061119012&assigned_name=MW-3RB

I122
WSW
1/2 - 1 Mile
Higher

CA WELLS CAEDF0000073815

Well ID: T061119012-MW-3RA Well Type: MONITORING
Source: EDF Other Name: MW-3RA
GAMA PFAS Testing: Not Reported
Groundwater Quality Data: https://gamagroundwater.waterboards.ca.gov/gama/gamamap/public/GamaDataDisplay.asp?dataset=EDF&samp_date=&global_id=T061119012&assigned_name=MW-3RA&store_num=
GeoTracker Data: https://geotracker.waterboards.ca.gov/profile_report.asp?cmd=MWEDFResults&global_id=T061119012&assigned_name=MW-3RA

J123
WNW
1/2 - 1 Mile
Higher

CA WELLS CAEDF0000073294

Well ID: T061119012-MW-26 Well Type: MONITORING
Source: EDF Other Name: MW-26
GAMA PFAS Testing: Not Reported
Groundwater Quality Data: https://gamagroundwater.waterboards.ca.gov/gama/gamamap/public/GamaDataDisplay.asp?dataset=EDF&samp_date=&global_id=T061119012&assigned_name=MW-26&store_num=
GeoTracker Data: https://geotracker.waterboards.ca.gov/profile_report.asp?cmd=MWEDFResults&global_id=T061119012&assigned_name=MW-26

GEOCHECK® - PHYSICAL SETTING SOURCE MAP FINDINGS

Map ID
Direction
Distance
Elevation

Database EDR ID Number

K124
NNE
1/2 - 1 Mile
Higher

CA WELLS CADWR0000022758

Well ID: 02N22W25E001S Well Type: UNK
Source: Department of Water Resources
Other Name: 02N22W25E001S GAMA PFAS Testing: Not Reported
Groundwater Quality Data: https://gamagroundwater.waterboards.ca.gov/gama/gamamap/public/GamaDataDisplay.asp?dataset=DWR&samp_date=&global_id=&assigned_name=02N22W25E001S&store_num=
GeoTracker Data: Not Reported

I125
WSW
1/2 - 1 Mile
Lower

CA WELLS CAEDF0000060893

Well ID: T061119012-MW-2R Well Type: MONITORING
Source: EDF Other Name: MW-2R
GAMA PFAS Testing: Not Reported
Groundwater Quality Data: https://gamagroundwater.waterboards.ca.gov/gama/gamamap/public/GamaDataDisplay.asp?dataset=EDF&samp_date=&global_id=T061119012&assigned_name=MW-2R&store_num=
GeoTracker Data: https://geotracker.waterboards.ca.gov/profile_report.asp?cmd=MWEDFResults&global_id=T061119012&assigned_name=MW-2R

I126
WSW
1/2 - 1 Mile
Lower

CA WELLS CAEDF0000106673

Well ID: T061119012-DPEW-2A Well Type: MONITORING
Source: EDF Other Name: DPEW-2A
GAMA PFAS Testing: Not Reported
Groundwater Quality Data: https://gamagroundwater.waterboards.ca.gov/gama/gamamap/public/GamaDataDisplay.asp?dataset=EDF&samp_date=&global_id=T061119012&assigned_name=DPEW-2A&store_num=
GeoTracker Data: https://geotracker.waterboards.ca.gov/profile_report.asp?cmd=MWEDFResults&global_id=T061119012&assigned_name=DPEW-2A

N127
ENE
1/2 - 1 Mile
Lower

CA WELLS CAUSGS000001157

N128
ENE
1/2 - 1 Mile
Lower

CA WELLS CAUSGSN00005582

Well ID: USGS-341300119080001 Well Type: UNK
Source: United States Geological Survey
Other Name: USGS-341300119080001 GAMA PFAS Testing: Not Reported
Groundwater Quality Data: https://gamagroundwater.waterboards.ca.gov/gama/gamamap/public/GamaDataDisplay.asp?dataset=USGSNEW&samp_date=&global_id=&assigned_name=USGS-341300119080001&store_num=

GEOCHECK® - PHYSICAL SETTING SOURCE MAP FINDINGS

GeoTracker Data: Not Reported

O129
East
1/2 - 1 Mile
Lower

FED USGS USGS40000142559

Organization ID:	USGS-CA	Type:	Well
Organization Name:	USGS California Water Science Center	HUC:	18070103
Monitor Location:	002N022W25P001S	Drainage Area Units:	Not Reported
Description:	Not Reported	Contrib Drainage Area Units:	Not Reported
Drainage Area:	Not Reported		
Contrib Drainage Area:	Not Reported		
Aquifer:	California Coastal Basin aquifers	Aquifer Type:	Not Reported
Formation Type:	Not Reported	Well Depth:	442
Construction Date:	Not Reported	Well Hole Depth:	442
Well Depth Units:	ft		
Well Hole Depth Units:	ft		

130
NNE
1/2 - 1 Mile
Higher

FED USGS USGS40000142589

Organization ID:	USGS-CA	Type:	Well
Organization Name:	USGS California Water Science Center	HUC:	18070103
Monitor Location:	002N022W25E001S	Drainage Area Units:	Not Reported
Description:	Not Reported	Contrib Drainage Area Units:	Not Reported
Drainage Area:	Not Reported		
Contrib Drainage Area:	Not Reported		
Aquifer:	California Coastal Basin aquifers	Aquifer Type:	Not Reported
Formation Type:	Not Reported	Well Depth:	184
Construction Date:	Not Reported	Well Hole Depth:	190
Well Depth Units:	ft		
Well Hole Depth Units:	ft		

Ground water levels, Number of Measurements:	1	Level reading date:	1975-04-01
Feet below surface:	40	Feet to sea level:	Not Reported
Note:	Not Reported		

N131
ENE
1/2 - 1 Mile
Lower

CA WELLS CADWR9000007711

State Well #:	02N22W25L003S	Station ID:	53658
Well Name:	02N22W25L03S	Basin Name:	Oxnard
Well Use:	Public Supply	Well Type:	Single Well
Well Depth:	210	Well Completion Rpt #:	Not Reported

GEOCHECK® - PHYSICAL SETTING SOURCE MAP FINDINGS

Map ID
Direction
Distance
Elevation

Database EDR ID Number

M132
WSW
1/2 - 1 Mile
Lower

CA WELLS CAEDF0000031411

Well ID: T061119012-MW-12 Well Type: MONITORING
Source: EDF Other Name: MW-12
GAMA PFAS Testing: Not Reported
Groundwater Quality Data: https://gamagroundwater.waterboards.ca.gov/gama/gamamap/public/GamaDataDisplay.asp?dataset=EDF&samp_date=&global_id=T061119012&assigned_name=MW-12&store_num=
GeoTracker Data: https://geotracker.waterboards.ca.gov/profile_report.asp?cmd=MWEDFResults&global_id=T061119012&assigned_name=MW-12

P133
WSW
1/2 - 1 Mile
Lower

CA WELLS CAEDF0000087196

Well ID: T061119012-P-3 Well Type: MONITORING
Source: EDF Other Name: P-3
GAMA PFAS Testing: Not Reported
Groundwater Quality Data: https://gamagroundwater.waterboards.ca.gov/gama/gamamap/public/GamaDataDisplay.asp?dataset=EDF&samp_date=&global_id=T061119012&assigned_name=P-3&store_num=
GeoTracker Data: https://geotracker.waterboards.ca.gov/profile_report.asp?cmd=MWEDFResults&global_id=T061119012&assigned_name=P-3

P134
WSW
1/2 - 1 Mile
Lower

CA WELLS CAEDF0000023990

Well ID: T061119012-P-1 Well Type: MONITORING
Source: EDF Other Name: P-1
GAMA PFAS Testing: Not Reported
Groundwater Quality Data: https://gamagroundwater.waterboards.ca.gov/gama/gamamap/public/GamaDataDisplay.asp?dataset=EDF&samp_date=&global_id=T061119012&assigned_name=P-1&store_num=
GeoTracker Data: https://geotracker.waterboards.ca.gov/profile_report.asp?cmd=MWEDFResults&global_id=T061119012&assigned_name=P-1

P135
WSW
1/2 - 1 Mile
Lower

CA WELLS CAEDF0000090238

Well ID: T061119012-P-3B Well Type: MONITORING
Source: EDF Other Name: P-3B
GAMA PFAS Testing: Not Reported
Groundwater Quality Data: https://gamagroundwater.waterboards.ca.gov/gama/gamamap/public/GamaDataDisplay.asp?dataset=EDF&samp_date=&global_id=T061119012&assigned_name=P-3B&store_num=
GeoTracker Data: https://geotracker.waterboards.ca.gov/profile_report.asp?cmd=MWEDFResults&global_id=T061119012&assigned_name=P-3B

GEOCHECK® - PHYSICAL SETTING SOURCE MAP FINDINGS

Map ID
Direction
Distance
Elevation

Database EDR ID Number

P136
WSW
1/2 - 1 Mile
Lower

CA WELLS CAEDF0000110263

Well ID: T061119012-P-2 Well Type: MONITORING
Source: EDF Other Name: P-2
GAMA PFAS Testing: Not Reported
Groundwater Quality Data: https://gamagroundwater.waterboards.ca.gov/gama/gamamap/public/GamaDataDisplay.asp?dataset=EDF&samp_date=&global_id=T061119012&assigned_name=P-2&store_num=
GeoTracker Data: https://geotracker.waterboards.ca.gov/profile_report.asp?cmd=MWEDFResults&global_id=T061119012&assigned_name=P-2

P137
WSW
1/2 - 1 Mile
Lower

CA WELLS CAEDF0000104343

Well ID: T061119012-P-4 Well Type: MONITORING
Source: EDF Other Name: P-4
GAMA PFAS Testing: Not Reported
Groundwater Quality Data: https://gamagroundwater.waterboards.ca.gov/gama/gamamap/public/GamaDataDisplay.asp?dataset=EDF&samp_date=&global_id=T061119012&assigned_name=P-4&store_num=
GeoTracker Data: https://geotracker.waterboards.ca.gov/profile_report.asp?cmd=MWEDFResults&global_id=T061119012&assigned_name=P-4

L138
West
1/2 - 1 Mile
Higher

CA WELLS CAEDF0000088110

Well ID: T061119012-MW-16B Well Type: MONITORING
Source: EDF Other Name: MW-16B
GAMA PFAS Testing: Not Reported
Groundwater Quality Data: https://gamagroundwater.waterboards.ca.gov/gama/gamamap/public/GamaDataDisplay.asp?dataset=EDF&samp_date=&global_id=T061119012&assigned_name=MW-16B&store_num=
GeoTracker Data: https://geotracker.waterboards.ca.gov/profile_report.asp?cmd=MWEDFResults&global_id=T061119012&assigned_name=MW-16B

L139
West
1/2 - 1 Mile
Higher

CA WELLS CAEDF0000077614

Well ID: T061119012-MW-16C Well Type: MONITORING
Source: EDF Other Name: MW-16C
GAMA PFAS Testing: Not Reported
Groundwater Quality Data: https://gamagroundwater.waterboards.ca.gov/gama/gamamap/public/GamaDataDisplay.asp?dataset=EDF&samp_date=&global_id=T061119012&assigned_name=MW-16C&store_num=
GeoTracker Data: https://geotracker.waterboards.ca.gov/profile_report.asp?cmd=MWEDFResults&global_id=T061119012&assigned_name=MW-16C

GEOCHECK® - PHYSICAL SETTING SOURCE MAP FINDINGS

Map ID
Direction
Distance
Elevation

Database EDR ID Number

N140
ENE
1/2 - 1 Mile
Lower

CA WELLS CADDW0000021897

Well ID: 5602111-003 Well Type: MUNICIPAL
Source: Department of Health Services
Other Name: WELL 04 GAMA PFAS Testing: Not Reported
Groundwater Quality Data: https://gamagroundwater.waterboards.ca.gov/gama/gamamap/public/GamaDataDisplay.asp?dataset=DHS&samp_date=&global_id=&assigned_name=5602111-003&store_num=
GeoTracker Data: Not Reported

L141
West
1/2 - 1 Mile
Higher

CA WELLS CAEDF0000023606

Well ID: T061119012-MW-19 Well Type: MONITORING
Source: EDF Other Name: MW-19
GAMA PFAS Testing: Not Reported
Groundwater Quality Data: https://gamagroundwater.waterboards.ca.gov/gama/gamamap/public/GamaDataDisplay.asp?dataset=EDF&samp_date=&global_id=T061119012&assigned_name=MW-19&store_num=
GeoTracker Data: https://geotracker.waterboards.ca.gov/profile_report.asp?cmd=MWEDFResults&global_id=T061119012&assigned_name=MW-19

P142
WSW
1/2 - 1 Mile
Higher

CA WELLS CAEDF0000090095

Well ID: T061119012-MW-14B Well Type: MONITORING
Source: EDF Other Name: MW-14B
GAMA PFAS Testing: Not Reported
Groundwater Quality Data: https://gamagroundwater.waterboards.ca.gov/gama/gamamap/public/GamaDataDisplay.asp?dataset=EDF&samp_date=&global_id=T061119012&assigned_name=MW-14B&store_num=
GeoTracker Data: https://geotracker.waterboards.ca.gov/profile_report.asp?cmd=MWEDFResults&global_id=T061119012&assigned_name=MW-14B

P143
WSW
1/2 - 1 Mile
Higher

CA WELLS CAEDF0000114284

Well ID: T061119012-MW-14C Well Type: MONITORING
Source: EDF Other Name: MW-14C
GAMA PFAS Testing: Not Reported
Groundwater Quality Data: https://gamagroundwater.waterboards.ca.gov/gama/gamamap/public/GamaDataDisplay.asp?dataset=EDF&samp_date=&global_id=T061119012&assigned_name=MW-14C&store_num=
GeoTracker Data: https://geotracker.waterboards.ca.gov/profile_report.asp?cmd=MWEDFResults&global_id=T061119012&assigned_name=MW-14C

GEOCHECK® - PHYSICAL SETTING SOURCE MAP FINDINGS

Map ID
Direction
Distance
Elevation

Database EDR ID Number

P144
WSW
1/2 - 1 Mile
Lower

CA WELLS CAEDF0000087706

Well ID: T061119012-MW-7C Well Type: MONITORING
Source: EDF Other Name: MW-7C
GAMA PFAS Testing: Not Reported
Groundwater Quality Data: https://gamagroundwater.waterboards.ca.gov/gama/gamamap/public/GamaDataDisplay.asp?dataset=EDF&samp_date=&global_id=T061119012&assigned_name=MW-7C&store_num=
GeoTracker Data: https://geotracker.waterboards.ca.gov/profile_report.asp?cmd=MWEDFResults&global_id=T061119012&assigned_name=MW-7C

P145
WSW
1/2 - 1 Mile
Lower

CA WELLS CAEDF0000128819

Well ID: T061119012-MW-7D Well Type: MONITORING
Source: EDF Other Name: MW-7D
GAMA PFAS Testing: Not Reported
Groundwater Quality Data: https://gamagroundwater.waterboards.ca.gov/gama/gamamap/public/GamaDataDisplay.asp?dataset=EDF&samp_date=&global_id=T061119012&assigned_name=MW-7D&store_num=
GeoTracker Data: https://geotracker.waterboards.ca.gov/profile_report.asp?cmd=MWEDFResults&global_id=T061119012&assigned_name=MW-7D

P146
WSW
1/2 - 1 Mile
Lower

CA WELLS CAEDF0000049359

Well ID: T061119012-MW-7A Well Type: MONITORING
Source: EDF Other Name: MW-7A
GAMA PFAS Testing: Not Reported
Groundwater Quality Data: https://gamagroundwater.waterboards.ca.gov/gama/gamamap/public/GamaDataDisplay.asp?dataset=EDF&samp_date=&global_id=T061119012&assigned_name=MW-7A&store_num=
GeoTracker Data: https://geotracker.waterboards.ca.gov/profile_report.asp?cmd=MWEDFResults&global_id=T061119012&assigned_name=MW-7A

P147
WSW
1/2 - 1 Mile
Lower

CA WELLS CAEDF0000068331

Well ID: T061119012-MW-7B Well Type: MONITORING
Source: EDF Other Name: MW-7B
GAMA PFAS Testing: Not Reported
Groundwater Quality Data: https://gamagroundwater.waterboards.ca.gov/gama/gamamap/public/GamaDataDisplay.asp?dataset=EDF&samp_date=&global_id=T061119012&assigned_name=MW-7B&store_num=
GeoTracker Data: https://geotracker.waterboards.ca.gov/profile_report.asp?cmd=MWEDFResults&global_id=T061119012&assigned_name=MW-7B

GEOCHECK® - PHYSICAL SETTING SOURCE MAP FINDINGS

Map ID
Direction
Distance
Elevation

Database EDR ID Number

M148
WSW
1/2 - 1 Mile
Lower

CA WELLS CAEDF0000112289

Well ID: T061119012-CPT-50 Well Type: MONITORING
Source: EDF Other Name: CPT-50
GAMA PFAS Testing: Not Reported
Groundwater Quality Data: https://gamagroundwater.waterboards.ca.gov/gama/gamamap/public/GamaDataDisplay.asp?dataset=EDF&samp_date=&global_id=T061119012&assigned_name=CPT-50&store_num=
GeoTracker Data: https://geotracker.waterboards.ca.gov/profile_report.asp?cmd=MWEDFResults&global_id=T061119012&assigned_name=CPT-50

P149
WSW
1/2 - 1 Mile
Lower

CA WELLS CAEDF0000097721

Well ID: T061119012-MW-11D Well Type: MONITORING
Source: EDF Other Name: MW-11D
GAMA PFAS Testing: Not Reported
Groundwater Quality Data: https://gamagroundwater.waterboards.ca.gov/gama/gamamap/public/GamaDataDisplay.asp?dataset=EDF&samp_date=&global_id=T061119012&assigned_name=MW-11D&store_num=
GeoTracker Data: https://geotracker.waterboards.ca.gov/profile_report.asp?cmd=MWEDFResults&global_id=T061119012&assigned_name=MW-11D

P150
WSW
1/2 - 1 Mile
Lower

CA WELLS CAEDF0000069179

Well ID: T061119012-MW-11B Well Type: MONITORING
Source: EDF Other Name: MW-11B
GAMA PFAS Testing: Not Reported
Groundwater Quality Data: https://gamagroundwater.waterboards.ca.gov/gama/gamamap/public/GamaDataDisplay.asp?dataset=EDF&samp_date=&global_id=T061119012&assigned_name=MW-11B&store_num=
GeoTracker Data: https://geotracker.waterboards.ca.gov/profile_report.asp?cmd=MWEDFResults&global_id=T061119012&assigned_name=MW-11B

P151
WSW
1/2 - 1 Mile
Lower

CA WELLS CAEDF0000139184

Well ID: T061119012-MW-11C Well Type: MONITORING
Source: EDF Other Name: MW-11C
GAMA PFAS Testing: Not Reported
Groundwater Quality Data: https://gamagroundwater.waterboards.ca.gov/gama/gamamap/public/GamaDataDisplay.asp?dataset=EDF&samp_date=&global_id=T061119012&assigned_name=MW-11C&store_num=
GeoTracker Data: https://geotracker.waterboards.ca.gov/profile_report.asp?cmd=MWEDFResults&global_id=T061119012&assigned_name=MW-11C

GEOCHECK® - PHYSICAL SETTING SOURCE MAP FINDINGS

Map ID
Direction
Distance
Elevation

Database EDR ID Number

P152
WSW
1/2 - 1 Mile
Lower

CA WELLS CAEDF0000129932

Well ID:	T061119012-MW-11A	Well Type:	MONITORING
Source:	EDF	Other Name:	MW-11A
GAMA PFAS Testing:	Not Reported		
Groundwater Quality Data:	https://gamagroundwater.waterboards.ca.gov/gama/gamamap/public/GamaDataDisplay.asp?dataset=EDF&samp_date=&global_id=T061119012&assigned_name=MW-11A&store_num=		
GeoTracker Data:	https://geotracker.waterboards.ca.gov/profile_report.asp?cmd=MWEDFResults&global_id=T061119012&assigned_name=MW-11A		

N153
ENE
1/2 - 1 Mile
Lower

CA WELLS 2306

Seq:	2306	Prim sta c:	02N/22W-25L02 S
Frds no:	5602111001	County:	56
District:	06	User id:	TAP
System no:	5602111	Water type:	G
Source nam:	WELL 02 - INACTIVE	Station ty:	WELL/AMBNT/MUN/INTAKE
Latitude:	341330.0	Longitude:	1190820.0
Precision:	2	Status:	IR
Comment 1:	Not Reported	Comment 2:	Not Reported
Comment 3:	Not Reported	Comment 4:	Not Reported
Comment 5:	Not Reported	Comment 6:	Not Reported
Comment 7:	Not Reported		
System no:	5602111	System nam:	Nyeland Acres Mutual Water Co
Hqname:	Not Reported	Address:	3190 SANTA CLARA AVE.
City:	OXNARD	State:	CA
Zip:	93030	Zip ext:	Not Reported
Pop serv:	1072	Connection:	325
Area serve:	Not Reported		

N154
ENE
1/2 - 1 Mile
Lower

CA WELLS 2307

Seq:	2307	Prim sta c:	02N/22W-25L03 S
Frds no:	5602111002	County:	56
District:	06	User id:	TAP
System no:	5602111	Water type:	G
Source nam:	WELL 03 - DESTROYED	Station ty:	WELL/AMBNT/MUN/INTAKE
Latitude:	341330.0	Longitude:	1190820.0
Precision:	2	Status:	DS
Comment 1:	WELL IS LOCATED ON SOUTHWEST END OF PROPERTY NEXT TO FRONT FENCE AT 31		
Comment 2:	OXNARD	Comment 3:	Not Reported
Comment 4:	Not Reported	Comment 5:	Not Reported
Comment 6:	Not Reported	Comment 7:	Not Reported
System no:	5602111	System nam:	Nyeland Acres Mutual Water Co
Hqname:	Not Reported	Address:	3190 SANTA CLARA AVE.
City:	OXNARD	State:	CA

GEOCHECK® - PHYSICAL SETTING SOURCE MAP FINDINGS

Zip: 93030
Pop serv: 1072
Area serve: Not Reported

Zip ext: Not Reported
Connection: 325

P155
WSW
1/2 - 1 Mile
Lower

CA WELLS CAEDF0000114219

Well ID: T061119012-MW-9A Well Type: MONITORING
Source: EDF Other Name: MW-9A
GAMA PFAS Testing: Not Reported
Groundwater Quality Data: https://gamagroundwater.waterboards.ca.gov/gama/gamamap/public/GamaDataDisplay.asp?dataset=EDF&samp_date=&global_id=T061119012&assigned_name=MW-9A&store_num=
GeoTracker Data: https://geotracker.waterboards.ca.gov/profile_report.asp?cmd=MWEDFResults&global_id=T061119012&assigned_name=MW-9A

P156
WSW
1/2 - 1 Mile
Lower

CA WELLS CAEDF0000112422

Well ID: T061119012-RW-6 Well Type: MONITORING
Source: EDF Other Name: RW-6
GAMA PFAS Testing: Not Reported
Groundwater Quality Data: https://gamagroundwater.waterboards.ca.gov/gama/gamamap/public/GamaDataDisplay.asp?dataset=EDF&samp_date=&global_id=T061119012&assigned_name=RW-6&store_num=
GeoTracker Data: https://geotracker.waterboards.ca.gov/profile_report.asp?cmd=MWEDFResults&global_id=T061119012&assigned_name=RW-6

O157
East
1/2 - 1 Mile
Lower

CA WELLS CAEDF0000117301

Well ID: T0611192876-MW-1 Well Type: MONITORING
Source: EDF Other Name: MW-1
GAMA PFAS Testing: Not Reported
Groundwater Quality Data: https://gamagroundwater.waterboards.ca.gov/gama/gamamap/public/GamaDataDisplay.asp?dataset=EDF&samp_date=&global_id=T0611192876&assigned_name=MW-1&store_num=
GeoTracker Data: https://geotracker.waterboards.ca.gov/profile_report.asp?cmd=MWEDFResults&global_id=T0611192876&assigned_name=MW-1

P158
WSW
1/2 - 1 Mile
Lower

CA WELLS CAEDF0000057172

Well ID: T061119012-MW-9D Well Type: MONITORING
Source: EDF Other Name: MW-9D
GAMA PFAS Testing: Not Reported
Groundwater Quality Data: https://gamagroundwater.waterboards.ca.gov/gama/gamamap/public/GamaDataDisplay.asp?dataset=EDF&samp_date=&global_id=T061119012&assigned_name=MW-9D&store_num=
GeoTracker Data: https://geotracker.waterboards.ca.gov/profile_report.asp?cmd=MWEDFResults&global_id=T061119012&assigned_name=MW-9D

GEOCHECK® - PHYSICAL SETTING SOURCE MAP FINDINGS

Map ID
Direction
Distance
Elevation

Database EDR ID Number

P159
WSW
1/2 - 1 Mile
Lower

CA WELLS CAEDF0000129638

Well ID: T061119012-MW-9C Well Type: MONITORING
Source: EDF Other Name: MW-9C
GAMA PFAS Testing: Not Reported
Groundwater Quality Data: https://gamagroundwater.waterboards.ca.gov/gama/gamamap/public/GamaDataDisplay.asp?dataset=EDF&samp_date=&global_id=T061119012&assigned_name=MW-9C&store_num=
GeoTracker Data: https://geotracker.waterboards.ca.gov/profile_report.asp?cmd=MWEDFResults&global_id=T061119012&assigned_name=MW-9C

P160
WSW
1/2 - 1 Mile
Lower

CA WELLS CAEDF0000125340

Well ID: T061119012-MW-9B Well Type: MONITORING
Source: EDF Other Name: MW-9B
GAMA PFAS Testing: Not Reported
Groundwater Quality Data: https://gamagroundwater.waterboards.ca.gov/gama/gamamap/public/GamaDataDisplay.asp?dataset=EDF&samp_date=&global_id=T061119012&assigned_name=MW-9B&store_num=
GeoTracker Data: https://geotracker.waterboards.ca.gov/profile_report.asp?cmd=MWEDFResults&global_id=T061119012&assigned_name=MW-9B

Q161
West
1/2 - 1 Mile
Higher

CA WELLS CAEDF0000124889

Well ID: T061119012-MW-17C Well Type: MONITORING
Source: EDF Other Name: MW-17C
GAMA PFAS Testing: Not Reported
Groundwater Quality Data: https://gamagroundwater.waterboards.ca.gov/gama/gamamap/public/GamaDataDisplay.asp?dataset=EDF&samp_date=&global_id=T061119012&assigned_name=MW-17C&store_num=
GeoTracker Data: https://geotracker.waterboards.ca.gov/profile_report.asp?cmd=MWEDFResults&global_id=T061119012&assigned_name=MW-17C

Q162
West
1/2 - 1 Mile
Higher

CA WELLS CAEDF0000090468

Well ID: T061119012-MW-17B Well Type: MONITORING
Source: EDF Other Name: MW-17B
GAMA PFAS Testing: Not Reported
Groundwater Quality Data: https://gamagroundwater.waterboards.ca.gov/gama/gamamap/public/GamaDataDisplay.asp?dataset=EDF&samp_date=&global_id=T061119012&assigned_name=MW-17B&store_num=
GeoTracker Data: https://geotracker.waterboards.ca.gov/profile_report.asp?cmd=MWEDFResults&global_id=T061119012&assigned_name=MW-17B

GEOCHECK® - PHYSICAL SETTING SOURCE MAP FINDINGS

Map ID
Direction
Distance
Elevation

Database EDR ID Number

O163
East
1/2 - 1 Mile
Lower

CA WELLS CAEDF0000090489

Well ID: T0611192876-MW-2 Well Type: MONITORING
Source: EDF Other Name: MW-2
GAMA PFAS Testing: Not Reported
Groundwater Quality Data: https://gamagroundwater.waterboards.ca.gov/gama/gamamap/public/GamaDataDisplay.asp?dataset=EDF&samp_date=&global_id=T0611192876&assigned_name=MW-2&store_num=
GeoTracker Data: https://geotracker.waterboards.ca.gov/profile_report.asp?cmd=MWEDFResults&global_id=T0611192876&assigned_name=MW-2

P164
WSW
1/2 - 1 Mile
Lower

CA WELLS CAEDF0000108354

Well ID: T061119012-CPT-51 Well Type: MONITORING
Source: EDF Other Name: CPT-51
GAMA PFAS Testing: Not Reported
Groundwater Quality Data: https://gamagroundwater.waterboards.ca.gov/gama/gamamap/public/GamaDataDisplay.asp?dataset=EDF&samp_date=&global_id=T061119012&assigned_name=CPT-51&store_num=
GeoTracker Data: https://geotracker.waterboards.ca.gov/profile_report.asp?cmd=MWEDFResults&global_id=T061119012&assigned_name=CPT-51

O165
East
1/2 - 1 Mile
Lower

CA WELLS CAEDF0000143704

Well ID: T0611192876-MW-3 Well Type: MONITORING
Source: EDF Other Name: MW-3
GAMA PFAS Testing: Not Reported
Groundwater Quality Data: https://gamagroundwater.waterboards.ca.gov/gama/gamamap/public/GamaDataDisplay.asp?dataset=EDF&samp_date=&global_id=T0611192876&assigned_name=MW-3&store_num=
GeoTracker Data: https://geotracker.waterboards.ca.gov/profile_report.asp?cmd=MWEDFResults&global_id=T0611192876&assigned_name=MW-3

P166
WSW
1/2 - 1 Mile
Lower

CA WELLS CAEDF0000107852

Well ID: T061119012-MW-8D Well Type: MONITORING
Source: EDF Other Name: MW-8D
GAMA PFAS Testing: Not Reported
Groundwater Quality Data: https://gamagroundwater.waterboards.ca.gov/gama/gamamap/public/GamaDataDisplay.asp?dataset=EDF&samp_date=&global_id=T061119012&assigned_name=MW-8D&store_num=
GeoTracker Data: https://geotracker.waterboards.ca.gov/profile_report.asp?cmd=MWEDFResults&global_id=T061119012&assigned_name=MW-8D

GEOCHECK® - PHYSICAL SETTING SOURCE MAP FINDINGS

Map ID
Direction
Distance
Elevation

Database EDR ID Number

P167
WSW
1/2 - 1 Mile
Lower

CA WELLS CAEDF0000100375

Well ID: T061119012-MW-8C Well Type: MONITORING
Source: EDF Other Name: MW-8C
GAMA PFAS Testing: Not Reported
Groundwater Quality Data: https://gamagroundwater.waterboards.ca.gov/gama/gamamap/public/GamaDataDisplay.asp?dataset=EDF&samp_date=&global_id=T061119012&assigned_name=MW-8C&store_num=
GeoTracker Data: https://geotracker.waterboards.ca.gov/profile_report.asp?cmd=MWEDFResults&global_id=T061119012&assigned_name=MW-8C

P168
WSW
1/2 - 1 Mile
Lower

CA WELLS CAEDF0000015051

Well ID: T061119012-RW-7 Well Type: MONITORING
Source: EDF Other Name: RW-7
GAMA PFAS Testing: Not Reported
Groundwater Quality Data: https://gamagroundwater.waterboards.ca.gov/gama/gamamap/public/GamaDataDisplay.asp?dataset=EDF&samp_date=&global_id=T061119012&assigned_name=RW-7&store_num=
GeoTracker Data: https://geotracker.waterboards.ca.gov/profile_report.asp?cmd=MWEDFResults&global_id=T061119012&assigned_name=RW-7

R169
NE
1/2 - 1 Mile
Lower

CA WELLS CADWR0000000030

Well ID: 02N22W25L003S Well Type: UNK
Source: Department of Water Resources
Other Name: 02N22W25L003S GAMA PFAS Testing: Not Reported
Groundwater Quality Data: https://gamagroundwater.waterboards.ca.gov/gama/gamamap/public/GamaDataDisplay.asp?dataset=DWR&samp_date=&global_id=&assigned_name=02N22W25L003S&store_num=
GeoTracker Data: Not Reported

R170
NE
1/2 - 1 Mile
Lower

CA WELLS CADWR0000026393

Well ID: 02N22W25L002S Well Type: UNK
Source: Department of Water Resources
Other Name: 02N22W25L002S GAMA PFAS Testing: Not Reported
Groundwater Quality Data: https://gamagroundwater.waterboards.ca.gov/gama/gamamap/public/GamaDataDisplay.asp?dataset=DWR&samp_date=&global_id=&assigned_name=02N22W25L002S&store_num=
GeoTracker Data: Not Reported

GEOCHECK® - PHYSICAL SETTING SOURCE MAP FINDINGS

Map ID
Direction
Distance
Elevation

Database EDR ID Number

S171
NW
1/2 - 1 Mile
Higher

CA WELLS CADWR0000013340

Well ID: 02N22W26L003S Well Type: UNK
Source: Department of Water Resources
Other Name: 02N22W26L003S GAMA PFAS Testing: Not Reported
Groundwater Quality Data: https://gamagroundwater.waterboards.ca.gov/gama/gamamap/public/GamaDataDisplay.asp?dataset=DWR&samp_date=&global_id=&assigned_name=02N22W26L003S&store_num=
GeoTracker Data: Not Reported

P172
WSW
1/2 - 1 Mile
Lower

CA WELLS CAEDF0000130184

Well ID: T061119012-MW-8A Well Type: MONITORING
Source: EDF Other Name: MW-8A
GAMA PFAS Testing: Not Reported
Groundwater Quality Data: https://gamagroundwater.waterboards.ca.gov/gama/gamamap/public/GamaDataDisplay.asp?dataset=EDF&samp_date=&global_id=T061119012&assigned_name=MW-8A&store_num=
GeoTracker Data: https://geotracker.waterboards.ca.gov/profile_report.asp?cmd=MWEDFResults&global_id=T061119012&assigned_name=MW-8A

P173
WSW
1/2 - 1 Mile
Lower

CA WELLS CAEDF0000011839

Well ID: T061119012-MW-8B Well Type: MONITORING
Source: EDF Other Name: MW-8B
GAMA PFAS Testing: Not Reported
Groundwater Quality Data: https://gamagroundwater.waterboards.ca.gov/gama/gamamap/public/GamaDataDisplay.asp?dataset=EDF&samp_date=&global_id=T061119012&assigned_name=MW-8B&store_num=
GeoTracker Data: https://geotracker.waterboards.ca.gov/profile_report.asp?cmd=MWEDFResults&global_id=T061119012&assigned_name=MW-8B

Q174
West
1/2 - 1 Mile
Higher

CA WELLS CAEDF0000075911

Well ID: T061119012-MW-18A Well Type: MONITORING
Source: EDF Other Name: MW-18A
GAMA PFAS Testing: Not Reported
Groundwater Quality Data: https://gamagroundwater.waterboards.ca.gov/gama/gamamap/public/GamaDataDisplay.asp?dataset=EDF&samp_date=&global_id=T061119012&assigned_name=MW-18A&store_num=
GeoTracker Data: https://geotracker.waterboards.ca.gov/profile_report.asp?cmd=MWEDFResults&global_id=T061119012&assigned_name=MW-18A

GEOCHECK® - PHYSICAL SETTING SOURCE MAP FINDINGS

Map ID
Direction
Distance
Elevation

Database EDR ID Number

Q175
West
1/2 - 1 Mile
Higher

CA WELLS CAEDF0000132385

Well ID: T061119012-MW-18B Well Type: MONITORING
Source: EDF Other Name: MW-18B
GAMA PFAS Testing: Not Reported
Groundwater Quality Data: https://gamagroundwater.waterboards.ca.gov/gama/gamamap/public/GamaDataDisplay.asp?dataset=EDF&samp_date=&global_id=T061119012&assigned_name=MW-18B&store_num=
GeoTracker Data: https://geotracker.waterboards.ca.gov/profile_report.asp?cmd=MWEDFResults&global_id=T061119012&assigned_name=MW-18B

P176
WSW
1/2 - 1 Mile
Lower

CA WELLS CAEDF0000118410

Well ID: T061119012-CPT-48 Well Type: MONITORING
Source: EDF Other Name: CPT-48
GAMA PFAS Testing: Not Reported
Groundwater Quality Data: https://gamagroundwater.waterboards.ca.gov/gama/gamamap/public/GamaDataDisplay.asp?dataset=EDF&samp_date=&global_id=T061119012&assigned_name=CPT-48&store_num=
GeoTracker Data: https://geotracker.waterboards.ca.gov/profile_report.asp?cmd=MWEDFResults&global_id=T061119012&assigned_name=CPT-48

177
West
1/2 - 1 Mile
Higher

CA WELLS CAEDF0000013007

Well ID: T061119012-MW-24 Well Type: MONITORING
Source: EDF Other Name: MW-24
GAMA PFAS Testing: Not Reported
Groundwater Quality Data: https://gamagroundwater.waterboards.ca.gov/gama/gamamap/public/GamaDataDisplay.asp?dataset=EDF&samp_date=&global_id=T061119012&assigned_name=MW-24&store_num=
GeoTracker Data: https://geotracker.waterboards.ca.gov/profile_report.asp?cmd=MWEDFResults&global_id=T061119012&assigned_name=MW-24

T178
North
1/2 - 1 Mile
Higher

CA WELLS CADWR9000007745

State Well #: 02N22W26H002S Station ID: 46119
Well Name: 02N22W26H02S Basin Name: Oxnard
Well Use: Irrigation Well Type: Single Well
Well Depth: 680 Well Completion Rpt #: Not Reported

GEOCHECK® - PHYSICAL SETTING SOURCE MAP FINDINGS

Map ID
Direction
Distance
Elevation

Database EDR ID Number

T179
North
1/2 - 1 Mile
Higher

CA WELLS CADWR0000029444

Well ID: 02N22W26H002S Well Type: UNK
Source: Department of Water Resources
Other Name: 02N22W26H002S GAMA PFAS Testing: Not Reported
Groundwater Quality Data: https://gamagroundwater.waterboards.ca.gov/gama/gamamap/public/GamaDataDisplay.asp?dataset=DWR&samp_date=&global_id=&assigned_name=02N22W26H002S&store_num=
GeoTracker Data: Not Reported

180
SSW
1/2 - 1 Mile
Lower

CA WELLS CADWR0000000446

Well ID: 02N22W35K001S Well Type: UNK
Source: Department of Water Resources
Other Name: 02N22W35K001S GAMA PFAS Testing: Not Reported
Groundwater Quality Data: https://gamagroundwater.waterboards.ca.gov/gama/gamamap/public/GamaDataDisplay.asp?dataset=DWR&samp_date=&global_id=&assigned_name=02N22W35K001S&store_num=
GeoTracker Data: Not Reported

Q181
WSW
1/2 - 1 Mile
Higher

CA WELLS CAEDF0000087195

Well ID: T061119012-MW-15B Well Type: MONITORING
Source: EDF Other Name: MW-15B
GAMA PFAS Testing: Not Reported
Groundwater Quality Data: https://gamagroundwater.waterboards.ca.gov/gama/gamamap/public/GamaDataDisplay.asp?dataset=EDF&samp_date=&global_id=T061119012&assigned_name=MW-15B&store_num=
GeoTracker Data: https://geotracker.waterboards.ca.gov/profile_report.asp?cmd=MWEDFResults&global_id=T061119012&assigned_name=MW-15B

P182
WSW
1/2 - 1 Mile
Lower

CA WELLS CAEDF0000079260

Well ID: T061119012-MW-10B Well Type: MONITORING
Source: EDF Other Name: MW-10B
GAMA PFAS Testing: Not Reported
Groundwater Quality Data: https://gamagroundwater.waterboards.ca.gov/gama/gamamap/public/GamaDataDisplay.asp?dataset=EDF&samp_date=&global_id=T061119012&assigned_name=MW-10B&store_num=
GeoTracker Data: https://geotracker.waterboards.ca.gov/profile_report.asp?cmd=MWEDFResults&global_id=T061119012&assigned_name=MW-10B

GEOCHECK® - PHYSICAL SETTING SOURCE MAP FINDINGS

Map ID
Direction
Distance
Elevation

Database EDR ID Number

P183
WSW
1/2 - 1 Mile
Lower

CA WELLS CAEDF0000060953

Well ID: T061119012-MW-10D Well Type: MONITORING
Source: EDF Other Name: MW-10D
GAMA PFAS Testing: Not Reported
Groundwater Quality Data: https://gamagroundwater.waterboards.ca.gov/gama/gamamap/public/GamaDataDisplay.asp?dataset=EDF&samp_date=&global_id=T061119012&assigned_name=MW-10D&store_num=
GeoTracker Data: https://geotracker.waterboards.ca.gov/profile_report.asp?cmd=MWEDFResults&global_id=T061119012&assigned_name=MW-10D

P184
WSW
1/2 - 1 Mile
Lower

CA WELLS CAEDF0000000873

Well ID: T061119012-MW-10C Well Type: MONITORING
Source: EDF Other Name: MW-10C
GAMA PFAS Testing: Not Reported
Groundwater Quality Data: https://gamagroundwater.waterboards.ca.gov/gama/gamamap/public/GamaDataDisplay.asp?dataset=EDF&samp_date=&global_id=T061119012&assigned_name=MW-10C&store_num=
GeoTracker Data: https://geotracker.waterboards.ca.gov/profile_report.asp?cmd=MWEDFResults&global_id=T061119012&assigned_name=MW-10C

185
WNW
1/2 - 1 Mile
Higher

CA WELLS CAEDF0000048236

Well ID: T061119012-MW-22 Well Type: MONITORING
Source: EDF Other Name: MW-22
GAMA PFAS Testing: Not Reported
Groundwater Quality Data: https://gamagroundwater.waterboards.ca.gov/gama/gamamap/public/GamaDataDisplay.asp?dataset=EDF&samp_date=&global_id=T061119012&assigned_name=MW-22&store_num=
GeoTracker Data: https://geotracker.waterboards.ca.gov/profile_report.asp?cmd=MWEDFResults&global_id=T061119012&assigned_name=MW-22

S186
NW
1/2 - 1 Mile
Higher

FED USGS USGS40000142583

Organization ID: USGS-CA
Organization Name: USGS California Water Science Center
Monitor Location: 002N022W26M001S Type: Well
Description: Not Reported HUC: 18070103
Drainage Area: Not Reported Drainage Area Units: Not Reported
Contrib Drainage Area: Not Reported Contrib Drainage Area Units: Not Reported
Aquifer: California Coastal Basin aquifers
Formation Type: Not Reported Aquifer Type: Not Reported
Construction Date: Not Reported Well Depth: 196
Well Depth Units: ft Well Hole Depth: 196

GEOCHECK® - PHYSICAL SETTING SOURCE MAP FINDINGS

Well Hole Depth Units: ft

U187
ENE
1/2 - 1 Mile
Lower

CA WELLS CADDW0000010336

Well ID: 5602111-001 Well Type: MUNICIPAL
Source: Department of Health Services
Other Name: WELL 02 - INACTIVE GAMA PFAS Testing: Not Reported
Groundwater Quality Data: https://gamagroundwater.waterboards.ca.gov/gama/gamamap/public/GamaDataDisplay.asp?dataset=DHS&samp_date=&global_id=&assigned_name=5602111-001&store_num=
GeoTracker Data: Not Reported

U188
ENE
1/2 - 1 Mile
Lower

CA WELLS CADDW0000018384

Well ID: 5602111-002 Well Type: MUNICIPAL
Source: Department of Health Services
Other Name: WELL 03 - DESTROYED GAMA PFAS Testing: Not Reported
Groundwater Quality Data: https://gamagroundwater.waterboards.ca.gov/gama/gamamap/public/GamaDataDisplay.asp?dataset=DHS&samp_date=&global_id=&assigned_name=5602111-002&store_num=
GeoTracker Data: Not Reported

189
SSE
1/2 - 1 Mile
Lower

CA WELLS CADWR0000031659

Well ID: 02N22W36M003S Well Type: UNK
Source: Department of Water Resources
Other Name: 02N22W36M003S GAMA PFAS Testing: Not Reported
Groundwater Quality Data: https://gamagroundwater.waterboards.ca.gov/gama/gamamap/public/GamaDataDisplay.asp?dataset=DWR&samp_date=&global_id=&assigned_name=02N22W36M003S&store_num=
GeoTracker Data: Not Reported

190
NNW
1/2 - 1 Mile
Higher

CA WELLS CADWR0000005867

Well ID: 02N22W26G001S Well Type: UNK
Source: Department of Water Resources
Other Name: 02N22W26G001S GAMA PFAS Testing: Not Reported
Groundwater Quality Data: https://gamagroundwater.waterboards.ca.gov/gama/gamamap/public/GamaDataDisplay.asp?dataset=DWR&samp_date=&global_id=&assigned_name=02N22W26G001S&store_num=
GeoTracker Data: Not Reported

GEOCHECK® - PHYSICAL SETTING SOURCE MAP FINDINGS

Map ID
Direction
Distance
Elevation

Database EDR ID Number

S191
NW
1/2 - 1 Mile
Higher

CA WELLS CADDW0000002857

Well ID: 5602113-001 Well Type: MUNICIPAL
Source: Department of Health Services
Other Name: WELL 01 - INACTIVE GAMA PFAS Testing: Not Reported
Groundwater Quality Data: https://gamagroundwater.waterboards.ca.gov/gama/gamamap/public/GamaDataDisplay.asp?dataset=DHS&samp_date=&global_id=&assigned_name=5602113-001&store_num=
GeoTracker Data: Not Reported

V192
WSW
1/2 - 1 Mile
Lower

CA WELLS CAEDF0000033887

Well ID: T061119012-CPT-46 Well Type: MONITORING
Source: EDF Other Name: CPT-46
GAMA PFAS Testing: Not Reported
Groundwater Quality Data: https://gamagroundwater.waterboards.ca.gov/gama/gamamap/public/GamaDataDisplay.asp?dataset=EDF&samp_date=&global_id=T061119012&assigned_name=CPT-46&store_num=
GeoTracker Data: https://geotracker.waterboards.ca.gov/profile_report.asp?cmd=MWEDFResults&global_id=T061119012&assigned_name=CPT-46

V193
WSW
1/2 - 1 Mile
Lower

CA WELLS CAEDF0000112649

Well ID: T061119012-CPT-49 Well Type: MONITORING
Source: EDF Other Name: CPT-49
GAMA PFAS Testing: Not Reported
Groundwater Quality Data: https://gamagroundwater.waterboards.ca.gov/gama/gamamap/public/GamaDataDisplay.asp?dataset=EDF&samp_date=&global_id=T061119012&assigned_name=CPT-49&store_num=
GeoTracker Data: https://geotracker.waterboards.ca.gov/profile_report.asp?cmd=MWEDFResults&global_id=T061119012&assigned_name=CPT-49

V194
WSW
1/2 - 1 Mile
Lower

CA WELLS CAEDF0000045902

Well ID: T061119012-CPT-44 Well Type: MONITORING
Source: EDF Other Name: CPT-44
GAMA PFAS Testing: Not Reported
Groundwater Quality Data: https://gamagroundwater.waterboards.ca.gov/gama/gamamap/public/GamaDataDisplay.asp?dataset=EDF&samp_date=&global_id=T061119012&assigned_name=CPT-44&store_num=
GeoTracker Data: https://geotracker.waterboards.ca.gov/profile_report.asp?cmd=MWEDFResults&global_id=T061119012&assigned_name=CPT-44

GEOCHECK® - PHYSICAL SETTING SOURCE MAP FINDINGS

Map ID
Direction
Distance
Elevation

Database EDR ID Number

V195
WSW
1/2 - 1 Mile
Lower

CA WELLS CAEDF0000095191

Well ID:	T061119012-CPT-45	Well Type:	MONITORING
Source:	EDF	Other Name:	CPT-45
GAMA PFAS Testing:	Not Reported		
Groundwater Quality Data:	https://gamagroundwater.waterboards.ca.gov/gama/gamamap/public/GamaDataDisplay.asp?dataset=EDF&samp_date=&global_id=T061119012&assigned_name=CPT-45&store_num=		
GeoTracker Data:	https://geotracker.waterboards.ca.gov/profile_report.asp?cmd=MWEDFResults&global_id=T061119012&assigned_name=CPT-45		

W196
ESE
1/2 - 1 Mile
Lower

CA WELLS CADWR9000007673

State Well #:	02N22W36F002S	Station ID:	53590
Well Name:	02N22W36F02S	Basin Name:	Oxnard
Well Use:	Irrigation	Well Type:	Single Well
Well Depth:	366	Well Completion Rpt #:	Not Reported

X197
East
1/2 - 1 Mile
Lower

CA WELLS CAEDF0000059753

Well ID:	T0611100226-MRW-3	Well Type:	MONITORING
Source:	EDF	Other Name:	MRW-3
GAMA PFAS Testing:	Not Reported		
Groundwater Quality Data:	https://gamagroundwater.waterboards.ca.gov/gama/gamamap/public/GamaDataDisplay.asp?dataset=EDF&samp_date=&global_id=T0611100226&assigned_name=MRW-3&store_num=		
GeoTracker Data:	https://geotracker.waterboards.ca.gov/profile_report.asp?cmd=MWEDFResults&global_id=T0611100226&assigned_name=MRW-3		

X198
East
1/2 - 1 Mile
Lower

CA WELLS CAEDF0000075096

Well ID:	T0611100226-RW-3	Well Type:	MONITORING
Source:	EDF	Other Name:	RW-3
GAMA PFAS Testing:	Not Reported		
Groundwater Quality Data:	https://gamagroundwater.waterboards.ca.gov/gama/gamamap/public/GamaDataDisplay.asp?dataset=EDF&samp_date=&global_id=T0611100226&assigned_name=RW-3&store_num=		
GeoTracker Data:	https://geotracker.waterboards.ca.gov/profile_report.asp?cmd=MWEDFResults&global_id=T0611100226&assigned_name=RW-3		

GEOCHECK® - PHYSICAL SETTING SOURCE MAP FINDINGS

Map ID
Direction
Distance
Elevation

Database EDR ID Number

X199
East
1/2 - 1 Mile
Lower

CA WELLS CAEDF0000137430

Well ID: T0611100226-MW-2 Well Type: MONITORING
Source: EDF Other Name: MW-2
GAMA PFAS Testing: Not Reported
Groundwater Quality Data: https://gamagroundwater.waterboards.ca.gov/gama/gamamap/public/GamaDataDisplay.asp?dataset=EDF&samp_date=&global_id=T0611100226&assigned_name=MW-2&store_num=
GeoTracker Data: https://geotracker.waterboards.ca.gov/profile_report.asp?cmd=MWEDFResults&global_id=T0611100226&assigned_name=MW-2

X200
East
1/2 - 1 Mile
Lower

CA WELLS CAEDF0000061914

Well ID: T0611100226-MRW-4 Well Type: MONITORING
Source: EDF Other Name: MRW-4
GAMA PFAS Testing: Not Reported
Groundwater Quality Data: https://gamagroundwater.waterboards.ca.gov/gama/gamamap/public/GamaDataDisplay.asp?dataset=EDF&samp_date=&global_id=T0611100226&assigned_name=MRW-4&store_num=
GeoTracker Data: https://geotracker.waterboards.ca.gov/profile_report.asp?cmd=MWEDFResults&global_id=T0611100226&assigned_name=MRW-4

X201
East
1/2 - 1 Mile
Lower

CA WELLS CAEDF0000060802

Well ID: T0611100226-RW-5 Well Type: MONITORING
Source: EDF Other Name: RW-5
GAMA PFAS Testing: Not Reported
Groundwater Quality Data: https://gamagroundwater.waterboards.ca.gov/gama/gamamap/public/GamaDataDisplay.asp?dataset=EDF&samp_date=&global_id=T0611100226&assigned_name=RW-5&store_num=
GeoTracker Data: https://geotracker.waterboards.ca.gov/profile_report.asp?cmd=MWEDFResults&global_id=T0611100226&assigned_name=RW-5

X202
East
1/2 - 1 Mile
Lower

CA WELLS CAEDF0000118731

Well ID: T0611100226-MW-1 Well Type: MONITORING
Source: EDF Other Name: MW-1
GAMA PFAS Testing: Not Reported
Groundwater Quality Data: https://gamagroundwater.waterboards.ca.gov/gama/gamamap/public/GamaDataDisplay.asp?dataset=EDF&samp_date=&global_id=T0611100226&assigned_name=MW-1&store_num=
GeoTracker Data: https://geotracker.waterboards.ca.gov/profile_report.asp?cmd=MWEDFResults&global_id=T0611100226&assigned_name=MW-1

GEOCHECK® - PHYSICAL SETTING SOURCE MAP FINDINGS

Map ID
Direction
Distance
Elevation

Database EDR ID Number

X203
East
1/2 - 1 Mile
Lower

CA WELLS CAEDF0000013665

Well ID: T0611100226-RW-4 Well Type: MONITORING
Source: EDF Other Name: RW-4
GAMA PFAS Testing: Not Reported
Groundwater Quality Data: https://gamagroundwater.waterboards.ca.gov/gama/gamamap/public/GamaDataDisplay.asp?dataset=EDF&samp_date=&global_id=T0611100226&assigned_name=RW-4&store_num=
GeoTracker Data: https://geotracker.waterboards.ca.gov/profile_report.asp?cmd=MWEDFResults&global_id=T0611100226&assigned_name=RW-4

X204
East
1/2 - 1 Mile
Lower

CA WELLS CAEDF0000003408

Well ID: T0611100226-MW-3 Well Type: MONITORING
Source: EDF Other Name: MW-3
GAMA PFAS Testing: Not Reported
Groundwater Quality Data: https://gamagroundwater.waterboards.ca.gov/gama/gamamap/public/GamaDataDisplay.asp?dataset=EDF&samp_date=&global_id=T0611100226&assigned_name=MW-3&store_num=
GeoTracker Data: https://geotracker.waterboards.ca.gov/profile_report.asp?cmd=MWEDFResults&global_id=T0611100226&assigned_name=MW-3

X205
East
1/2 - 1 Mile
Lower

CA WELLS CAEDF0000117145

Well ID: T0611100226-MRW-1 Well Type: MONITORING
Source: EDF Other Name: MRW-1
GAMA PFAS Testing: Not Reported
Groundwater Quality Data: https://gamagroundwater.waterboards.ca.gov/gama/gamamap/public/GamaDataDisplay.asp?dataset=EDF&samp_date=&global_id=T0611100226&assigned_name=MRW-1&store_num=
GeoTracker Data: https://geotracker.waterboards.ca.gov/profile_report.asp?cmd=MWEDFResults&global_id=T0611100226&assigned_name=MRW-1

206
NW
1/2 - 1 Mile
Higher

CA WELLS 2317

Seq: 2317 Prim sta c: 02N/22W-26M01 S
Frds no: 5602113001 County: 56
District: 06 User id: TAP
System no: 5602113 Water type: G
Source nam: WELL 01 Station ty: WELL/AMBNT/MUN/INTAKE
Latitude: 341339.0 Longitude: 1190932.0
Precision: 2 Status: AR
Comment 1: WELL IS LOCATED AT SOUTH END OF THE MOBILE HOME PARK AT 1301 VENTURA
Comment 2: OXNARD Comment 3: Not Reported
Comment 4: Not Reported Comment 5: Not Reported

GEOCHECK® - PHYSICAL SETTING SOURCE MAP FINDINGS

Comment 6: Not Reported

Comment 7: Not Reported

System no: 5602113
Hqname: Not Reported
City: Not Reported
Zip: Not Reported
Pop serv: 216
Area serve: Not Reported

System nam: Royal Duke Mobile Home Park
Address: Not Reported
State: Not Reported
Zip ext: Not Reported
Connection: 0

W207
SE
1/2 - 1 Mile
Lower

CA WELLS CADWR9000007667

State Well #: 02N22W36F001S
Well Name: 02N22W36F01S
Well Use: Residential
Well Depth: 180

Station ID: 53589
Basin Name: Oxnard
Well Type: Single Well
Well Completion Rpt #: Not Reported

208
West
1/2 - 1 Mile
Higher

CA WELLS CAEDF0000143817

Well ID: T061119012-MW-23
Source: EDF
GAMA PFAS Testing: Not Reported
Groundwater Quality Data: https://gamagroundwater.waterboards.ca.gov/gama/gamamap/public/GamaDataDisplay.asp?dataset=EDF&samp_date=&global_id=T061119012&assigned_name=MW-23&store_num=
GeoTracker Data: https://geotracker.waterboards.ca.gov/profile_report.asp?cmd=MWEDFResults&global_id=T061119012&assigned_name=MW-23

X209
East
1/2 - 1 Mile
Lower

CA WELLS 2311

Seq: 2311
Frds no: 5602108001
District: 06
System no: 5602108
Source nam: WELL 01 - INACTIVE
Latitude: 341322.0
Precision: 2
Comment 1: OXNARD
Comment 3: Not Reported
Comment 5: Not Reported
Comment 7: Not Reported

Prim sta c: 02N/22W-25Q01 S
County: 56
User id: TAP
Water type: G
Station ty: WELL/AMBNT/MUN/INTAKE
Longitude: 1190808.0
Status: IR
Comment 2: Not Reported
Comment 4: Not Reported
Comment 6: Not Reported

System no: 5602108
Hqname: Not Reported
City: OXNARD
Zip: 93030
Pop serv: 795
Area serve: Not Reported

System nam: Garden Acres Mutual Water Co
Address: 2838 FRIEDRICH ROAD
State: CA
Zip ext: Not Reported
Connection: 210

GEOCHECK® - PHYSICAL SETTING SOURCE MAP FINDINGS

Map ID
Direction
Distance
Elevation

Database EDR ID Number

210
West
1/2 - 1 Mile
Higher

CA WELLS CAEDF0000043082

Well ID: T061119012-MW-27 Well Type: MONITORING
Source: EDF Other Name: MW-27
GAMA PFAS Testing: Not Reported
Groundwater Quality Data: https://gamagroundwater.waterboards.ca.gov/gama/gamamap/public/GamaDataDisplay.asp?dataset=EDF&samp_date=&global_id=T061119012&assigned_name=MW-27&store_num=
GeoTracker Data: https://geotracker.waterboards.ca.gov/profile_report.asp?cmd=MWEDFResults&global_id=T061119012&assigned_name=MW-27

Y211
WNW
1/2 - 1 Mile
Higher

CA WELLS CAEDF0000098070

Well ID: T061119012-MW-21 Well Type: MONITORING
Source: EDF Other Name: MW-21
GAMA PFAS Testing: Not Reported
Groundwater Quality Data: https://gamagroundwater.waterboards.ca.gov/gama/gamamap/public/GamaDataDisplay.asp?dataset=EDF&samp_date=&global_id=T061119012&assigned_name=MW-21&store_num=
GeoTracker Data: https://geotracker.waterboards.ca.gov/profile_report.asp?cmd=MWEDFResults&global_id=T061119012&assigned_name=MW-21

X212
East
1/2 - 1 Mile
Lower

FED USGS USGS40000142563

Organization ID: USGS-CA
Organization Name: USGS California Water Science Center
Monitor Location: 002N022W25Q003S Type: Well
Description: Not Reported HUC: 18070103
Drainage Area: Not Reported Drainage Area Units: Not Reported
Contrib Drainage Area: Not Reported Contrib Drainage Area Units: Not Reported
Aquifer: California Coastal Basin aquifers
Formation Type: Not Reported Aquifer Type: Confined single aquifer
Construction Date: 195507 Well Depth: 280
Well Depth Units: ft Well Hole Depth: 280
Well Hole Depth Units: ft

213
SE
1/2 - 1 Mile
Lower

CA WELLS CADWR0000030432

Well ID: 02N22W36L001S Well Type: UNK
Source: Department of Water Resources
Other Name: 02N22W36L001S GAMA PFAS Testing: Not Reported
Groundwater Quality Data: https://gamagroundwater.waterboards.ca.gov/gama/gamamap/public/GamaDataDisplay.asp?dataset=DWR&samp_date=&global_id=&assigned_name=02N22W36L001S&store_num=
GeoTracker Data: Not Reported

GEOCHECK® - PHYSICAL SETTING SOURCE MAP FINDINGS

Map ID
Direction
Distance
Elevation

Database EDR ID Number

Z214
East
1/2 - 1 Mile
Lower

CA WELLS CAUSGSN00007590

Well ID: USGS-341322119080601 Well Type: UNK
Source: United States Geological Survey
Other Name: USGS-341322119080601 GAMA PFAS Testing: Not Reported
Groundwater Quality Data: https://gamagroundwater.waterboards.ca.gov/gama/gamamap/public/GamaDataDisplay.asp?dataset=USGSNEW&samp_date=&global_id=&assigned_name=USGS-341322119080601&store_num=
GeoTracker Data: Not Reported

Y215
WNW
1/2 - 1 Mile
Higher

CA WELLS CAEDF0000127615

Well ID: T061119012-MW-28 Well Type: MONITORING
Source: EDF Other Name: MW-28
GAMA PFAS Testing: Not Reported
Groundwater Quality Data: https://gamagroundwater.waterboards.ca.gov/gama/gamamap/public/GamaDataDisplay.asp?dataset=EDF&samp_date=&global_id=T061119012&assigned_name=MW-28&store_num=
GeoTracker Data: https://geotracker.waterboards.ca.gov/profile_report.asp?cmd=MWEDFResults&global_id=T061119012&assigned_name=MW-28

Z216
East
1/2 - 1 Mile
Lower

CA WELLS CADWR0000023334

Well ID: 02N22W25Q001S Well Type: UNK
Source: Department of Water Resources
Other Name: 02N22W25Q001S GAMA PFAS Testing: Not Reported
Groundwater Quality Data: https://gamagroundwater.waterboards.ca.gov/gama/gamamap/public/GamaDataDisplay.asp?dataset=DWR&samp_date=&global_id=&assigned_name=02N22W25Q001S&store_num=
GeoTracker Data: Not Reported

Z217
East
1/2 - 1 Mile
Lower

CA WELLS CADWR0000010112

Well ID: 02N22W25Q003S Well Type: UNK
Source: Department of Water Resources
Other Name: 02N22W25Q003S GAMA PFAS Testing: Not Reported
Groundwater Quality Data: https://gamagroundwater.waterboards.ca.gov/gama/gamamap/public/GamaDataDisplay.asp?dataset=DWR&samp_date=&global_id=&assigned_name=02N22W25Q003S&store_num=
GeoTracker Data: Not Reported

GEOCHECK® - PHYSICAL SETTING SOURCE MAP FINDINGS

Map ID
Direction
Distance
Elevation

Database EDR ID Number

218
NE
1/2 - 1 Mile
Higher

CA WELLS CADWR0000025174

Well ID: 02N22W25F001S Well Type: UNK
Source: Department of Water Resources
Other Name: 02N22W25F001S GAMA PFAS Testing: Not Reported
Groundwater Quality Data: https://gamagroundwater.waterboards.ca.gov/gama/gamamap/public/GamaDataDisplay.asp?dataset=DWR&samp_date=&global_id=&assigned_name=02N22W25F001S&store_num=
GeoTracker Data: Not Reported

AA219
NW
1/2 - 1 Mile
Higher

CA WELLS CADWR0000003233

Well ID: 02N22W26F002S Well Type: UNK
Source: Department of Water Resources
Other Name: 02N22W26F002S GAMA PFAS Testing: Not Reported
Groundwater Quality Data: https://gamagroundwater.waterboards.ca.gov/gama/gamamap/public/GamaDataDisplay.asp?dataset=DWR&samp_date=&global_id=&assigned_name=02N22W26F002S&store_num=
GeoTracker Data: Not Reported

AA220
NW
1/2 - 1 Mile
Higher

CA WELLS CADWR0000020422

Well ID: 02N22W26F003S Well Type: UNK
Source: Department of Water Resources
Other Name: 02N22W26F003S GAMA PFAS Testing: Not Reported
Groundwater Quality Data: https://gamagroundwater.waterboards.ca.gov/gama/gamamap/public/GamaDataDisplay.asp?dataset=DWR&samp_date=&global_id=&assigned_name=02N22W26F003S&store_num=
GeoTracker Data: Not Reported

AA221
NW
1/2 - 1 Mile
Higher

CA WELLS CADWR0000030031

Well ID: 02N22W26F099S Well Type: UNK
Source: Department of Water Resources
Other Name: 02N22W26F099S GAMA PFAS Testing: Not Reported
Groundwater Quality Data: https://gamagroundwater.waterboards.ca.gov/gama/gamamap/public/GamaDataDisplay.asp?dataset=DWR&samp_date=&global_id=&assigned_name=02N22W26F099S&store_num=
GeoTracker Data: Not Reported

GEOCHECK® - PHYSICAL SETTING SOURCE MAP FINDINGS

Map ID
Direction
Distance
Elevation

Database EDR ID Number

AA222
NW
1/2 - 1 Mile
Higher

CA WELLS CADWR0000009331

Well ID: 02N22W26F001S Well Type: UNK
Source: Department of Water Resources
Other Name: 02N22W26F001S GAMA PFAS Testing: Not Reported
Groundwater Quality Data: https://gamagroundwater.waterboards.ca.gov/gama/gamamap/public/GamaDataDisplay.asp?dataset=DWR&samp_date=&global_id=&assigned_name=02N22W26F001S&store_num=
GeoTracker Data: Not Reported

AB223
North
1/2 - 1 Mile
Higher

CA WELLS CADDW0000000131

Well ID: 5610056-001 Well Type: MUNICIPAL
Source: Department of Health Services
Other Name: WELL 01 - STANDBY GAMA PFAS Testing: Not Reported
Groundwater Quality Data: https://gamagroundwater.waterboards.ca.gov/gama/gamamap/public/GamaDataDisplay.asp?dataset=DHS&samp_date=&global_id=&assigned_name=5610056-001&store_num=
GeoTracker Data: Not Reported

Z224
East
1/2 - 1 Mile
Lower

CA WELLS CADDW0000000892

Well ID: 5602108-001 Well Type: MUNICIPAL
Source: Department of Health Services
Other Name: WELL 01 - INACTIVE GAMA PFAS Testing: Not Reported
Groundwater Quality Data: https://gamagroundwater.waterboards.ca.gov/gama/gamamap/public/GamaDataDisplay.asp?dataset=DHS&samp_date=&global_id=&assigned_name=5602108-001&store_num=
GeoTracker Data: Not Reported

AB225
North
1/2 - 1 Mile
Higher

CA WELLS 2313

Seq: 2313 Prim sta c: 02N/22W-26C01 S
Frds no: 5610056001 County: 56
District: 06 User id: TAP
System no: 5610056 Water type: G
Source nam: WELL 01 Station ty: WELL/AMBNT/MUN/INTAKE/SUPPLY
Latitude: 341400.0 Longitude: 1190900.0
Precision: 8 Status: AR
Comment 1: Not Reported Comment 2: Not Reported
Comment 3: Not Reported Comment 4: Not Reported
Comment 5: Not Reported Comment 6: Not Reported
Comment 7: Not Reported

System no: 5610056 System nam: Vineyard Ave Estates Mwc - El Rio

GEOCHECK® - PHYSICAL SETTING SOURCE MAP FINDINGS

Hqname:	Not Reported	Address:	P O BOX 5065
City:	OXNARD	State:	Not Reported
Zip:	93031	Zip ext:	Not Reported
Pop serv:	1200	Connection:	344
Area serve:	EL RIO		
Sample date:	02-APR-15	Finding:	240.
Chemical:	NITRATE (AS NO3)	Report units:	MG/L
Dir:	2.		
Sample date:	07-JAN-15	Finding:	224.
Chemical:	NITRATE (AS NO3)	Report units:	MG/L
Dir:	2.		
Sample date:	03-DEC-14	Finding:	202.
Chemical:	NITRATE (AS NO3)	Report units:	MG/L
Dir:	2.		
Sample date:	05-NOV-14	Finding:	204.
Chemical:	NITRATE (AS NO3)	Report units:	MG/L
Dir:	2.		
Sample date:	01-OCT-14	Finding:	306.
Chemical:	CALCIUM	Report units:	MG/L
Dir:	0.		
Sample date:	01-OCT-14	Finding:	4.53
Chemical:	GROSS ALPHA MDA95	Report units:	PCI/L
Dir:	0.		
Sample date:	01-OCT-14	Finding:	42000.
Chemical:	NITRATE + NITRITE (AS N)	Report units:	MG/L
Dir:	0.4		
Sample date:	01-OCT-14	Finding:	12.7
Chemical:	AGGRSSIVE INDEX (CORROSIVITY)	Report units:	Not Reported
Dir:	0.		
Sample date:	01-OCT-14	Finding:	0.2
Chemical:	TURBIDITY, LABORATORY	Report units:	NTU
Dir:	0.1		
Sample date:	01-OCT-14	Finding:	2.e-002
Chemical:	MERCURY	Report units:	UG/L
Dir:	1.		
Sample date:	01-OCT-14	Finding:	0.8
Chemical:	LANGELIER INDEX AT SOURCE TEMP.	Report units:	Not Reported
Dir:	0.		
Sample date:	01-OCT-14	Finding:	2020.
Chemical:	TOTAL DISSOLVED SOLIDS	Report units:	MG/L
Dir:	0.		
Sample date:	01-OCT-14	Finding:	4.87
Chemical:	GROSS ALPHA COUNTING ERROR	Report units:	PCI/L
Dir:	0.		
Sample date:	01-OCT-14	Finding:	71.
Chemical:	SELENIUM	Report units:	UG/L
Dir:	5.		

GEOCHECK® - PHYSICAL SETTING SOURCE MAP FINDINGS

Sample date:	01-OCT-14	Finding:	4.
Chemical:	VANADIUM	Report units:	UG/L
Dir:	3.		
Sample date:	01-OCT-14	Finding:	9.
Chemical:	NICKEL	Report units:	UG/L
Dir:	10.		
Sample date:	01-OCT-14	Finding:	50.
Chemical:	MANGANESE	Report units:	UG/L
Dir:	20.		
Sample date:	01-OCT-14	Finding:	190.
Chemical:	IRON	Report units:	UG/L
Dir:	100.		
Sample date:	01-OCT-14	Finding:	900.
Chemical:	BORON	Report units:	UG/L
Dir:	100.		
Sample date:	01-OCT-14	Finding:	49.5
Chemical:	BARIUM	Report units:	UG/L
Dir:	100.		
Sample date:	01-OCT-14	Finding:	7.
Chemical:	ARSENIC	Report units:	UG/L
Dir:	2.		
Sample date:	01-OCT-14	Finding:	0.4
Chemical:	FLUORIDE (F) (NATURAL-SOURCE)	Report units:	MG/L
Dir:	0.1		
Sample date:	01-OCT-14	Finding:	810.
Chemical:	SULFATE	Report units:	MG/L
Dir:	0.5		
Sample date:	01-OCT-14	Finding:	92.
Chemical:	CHLORIDE	Report units:	MG/L
Dir:	0.		
Sample date:	01-OCT-14	Finding:	7.
Chemical:	POTASSIUM	Report units:	MG/L
Dir:	0.		
Sample date:	01-OCT-14	Finding:	2500.
Chemical:	SPECIFIC CONDUCTANCE	Report units:	US
Dir:	0.		
Sample date:	01-OCT-14	Finding:	7.4
Chemical:	PH, LABORATORY	Report units:	Not Reported
Dir:	0.		
Sample date:	01-OCT-14	Finding:	280.
Chemical:	ALKALINITY (TOTAL) AS CaCO3	Report units:	MG/L
Dir:	0.		
Sample date:	01-OCT-14	Finding:	350.
Chemical:	BICARBONATE ALKALINITY	Report units:	MG/L
Dir:	0.		
Sample date:	01-OCT-14	Finding:	1230.
Chemical:	HARDNESS (TOTAL) AS CaCO3	Report units:	MG/L

GEOCHECK® - PHYSICAL SETTING SOURCE MAP FINDINGS

Dir:	0.		
Sample date:	01-OCT-14	Finding:	114.
Chemical:	MAGNESIUM	Report units:	MG/L
Dir:	0.		
Sample date:	01-OCT-14	Finding:	144.
Chemical:	SODIUM	Report units:	MG/L
Dir:	0.		
Sample date:	01-OCT-14	Finding:	1.8
Chemical:	SODIUM ABSORPTION RATIO	Report units:	Not Reported
Dir:	0.		
Sample date:	01-OCT-13	Finding:	82.7
Chemical:	NITRATE (AS NO3)	Report units:	MG/L
Dir:	2.		
Sample date:	03-SEP-13	Finding:	92.
Chemical:	NITRATE (AS NO3)	Report units:	MG/L
Dir:	2.		
Sample date:	01-AUG-13	Finding:	65.3
Chemical:	NITRATE (AS NO3)	Report units:	MG/L
Dir:	2.		
Sample date:	03-JUN-13	Finding:	26.2
Chemical:	NITRATE (AS NO3)	Report units:	MG/L
Dir:	2.		
Sample date:	01-MAY-13	Finding:	22.3
Chemical:	NITRATE (AS NO3)	Report units:	MG/L
Dir:	2.		
Sample date:	03-MAY-12	Finding:	7.2
Chemical:	NITRATE (AS NO3)	Report units:	MG/L
Dir:	2.		
Sample date:	02-APR-12	Finding:	8.9
Chemical:	NITRATE (AS NO3)	Report units:	MG/L
Dir:	2.		
Sample date:	02-MAR-12	Finding:	8.5
Chemical:	NITRATE (AS NO3)	Report units:	MG/L
Dir:	2.		
Sample date:	02-MAR-12	Finding:	0.394
Chemical:	RADIUM 228 COUNTING ERROR	Report units:	PCI/L
Dir:	0.		
Sample date:	02-MAR-12	Finding:	0.203
Chemical:	RADIUM 228 MDA95	Report units:	PCI/L
Dir:	0.		
Sample date:	02-FEB-12	Finding:	5.8
Chemical:	NITRATE (AS NO3)	Report units:	MG/L
Dir:	2.		
Sample date:	05-JAN-12	Finding:	6.8
Chemical:	NITRATE (AS NO3)	Report units:	MG/L
Dir:	2.		

GEOCHECK® - PHYSICAL SETTING SOURCE MAP FINDINGS

Map ID
Direction
Distance
Elevation

Database EDR ID Number

AB226
North
1/2 - 1 Mile
Higher

CA WELLS 2315

Seq:	2315	Prim sta c:	02N/22W-26C05 S
Frds no:	5610056002	County:	56
District:	06	User id:	TAP
System no:	5610056	Water type:	G
Source nam:	WELL 02	Station ty:	WELL/AMBNT/MUN/INTAKE/SUPPLY
Latitude:	341400.0	Longitude:	1190900.0
Precision:	8	Status:	AR
Comment 1:	Not Reported	Comment 2:	Not Reported
Comment 3:	Not Reported	Comment 4:	Not Reported
Comment 5:	Not Reported	Comment 6:	Not Reported
Comment 7:	Not Reported		

System no:	5610056	System nam:	Vineyard Ave Estates Mwc - El Rio
Hqname:	Not Reported	Address:	P O BOX 5065
City:	OXNARD	State:	Not Reported
Zip:	93031	Zip ext:	Not Reported
Pop serv:	1200	Connection:	344
Area serve:	EL RIO		

Sample date:	08-APR-16	Finding:	38.4
Chemical:	NITRATE (AS N)	Report units:	MG/L
Dir:	0.4		

Sample date:	08-JAN-16	Finding:	33.
Chemical:	NITRATE (AS N)	Report units:	MG/L
Dir:	0.4		

Sample date:	07-OCT-15	Finding:	36.9
Chemical:	NITRATE (AS N)	Report units:	MG/L
Dir:	0.4		

Sample date:	02-SEP-15	Finding:	82.
Chemical:	CHLORIDE	Report units:	MG/L
Dir:	0.		

Sample date:	02-SEP-15	Finding:	36000.
Chemical:	NITRATE + NITRITE (AS N)	Report units:	MG/L
Dir:	0.4		

Sample date:	02-SEP-15	Finding:	12.7
Chemical:	AGGRSSIVE INDEX (CORROSIVITY)	Report units:	Not Reported
Dir:	0.		

Sample date:	02-SEP-15	Finding:	0.6
Chemical:	TURBIDITY, LABORATORY	Report units:	NTU
Dir:	0.1		

Sample date:	02-SEP-15	Finding:	0.8
Chemical:	LANGELIER INDEX AT SOURCE TEMP.	Report units:	Not Reported
Dir:	0.		

Sample date:	02-SEP-15	Finding:	2100.
Chemical:	TOTAL DISSOLVED SOLIDS	Report units:	MG/L
Dir:	0.		

GEOCHECK® - PHYSICAL SETTING SOURCE MAP FINDINGS

Sample date:	02-SEP-15	Finding:	55.
Chemical:	SELENIUM	Report units:	UG/L
Dir:	5.		
Sample date:	02-SEP-15	Finding:	2540.
Chemical:	SPECIFIC CONDUCTANCE	Report units:	US
Dir:	0.		
Sample date:	02-SEP-15	Finding:	7.4
Chemical:	PH, LABORATORY	Report units:	Not Reported
Dir:	0.		
Sample date:	02-SEP-15	Finding:	280.
Chemical:	ALKALINITY (TOTAL) AS CaCO ₃	Report units:	MG/L
Dir:	0.		
Sample date:	02-SEP-15	Finding:	350.
Chemical:	BICARBONATE ALKALINITY	Report units:	MG/L
Dir:	0.		
Sample date:	02-SEP-15	Finding:	36.
Chemical:	NITRATE (AS N)	Report units:	MG/L
Dir:	0.4		
Sample date:	02-SEP-15	Finding:	1240.
Chemical:	HARDNESS (TOTAL) AS CaCO ₃	Report units:	MG/L
Dir:	0.		
Sample date:	02-SEP-15	Finding:	313.
Chemical:	CALCIUM	Report units:	MG/L
Dir:	0.		
Sample date:	02-SEP-15	Finding:	112.
Chemical:	MAGNESIUM	Report units:	MG/L
Dir:	0.		
Sample date:	02-SEP-15	Finding:	141.
Chemical:	SODIUM	Report units:	MG/L
Dir:	0.		
Sample date:	02-SEP-15	Finding:	1.7
Chemical:	SODIUM ABSORPTION RATIO	Report units:	Not Reported
Dir:	0.		
Sample date:	02-SEP-15	Finding:	7.
Chemical:	POTASSIUM	Report units:	MG/L
Dir:	0.		
Sample date:	02-SEP-15	Finding:	1020.
Chemical:	SULFATE	Report units:	MG/L
Dir:	0.5		
Sample date:	02-SEP-15	Finding:	0.5
Chemical:	FLUORIDE (F) (NATURAL-SOURCE)	Report units:	MG/L
Dir:	0.1		
Sample date:	02-SEP-15	Finding:	6.
Chemical:	ARSENIC	Report units:	UG/L
Dir:	2.		
Sample date:	02-SEP-15	Finding:	49.7
Chemical:	BARIUM	Report units:	UG/L

GEOCHECK® - PHYSICAL SETTING SOURCE MAP FINDINGS

Dir:	100.		
Sample date:	02-SEP-15	Finding:	900.
Chemical:	BORON	Report units:	UG/L
Dir:	100.		
Sample date:	02-SEP-15	Finding:	4.
Chemical:	CHROMIUM (TOTAL)	Report units:	UG/L
Dir:	10.		
Sample date:	02-SEP-15	Finding:	60.
Chemical:	IRON	Report units:	UG/L
Dir:	100.		
Sample date:	02-SEP-15	Finding:	3.
Chemical:	NICKEL	Report units:	UG/L
Dir:	10.		
Sample date:	04-AUG-15	Finding:	35.
Chemical:	NITRATE (AS N)	Report units:	MG/L
Dir:	0.4		
Sample date:	07-MAY-14	Finding:	94.
Chemical:	NITRATE (AS NO3)	Report units:	MG/L
Dir:	2.		
Sample date:	02-APR-14	Finding:	92.
Chemical:	NITRATE (AS NO3)	Report units:	MG/L
Dir:	2.		
Sample date:	05-MAR-14	Finding:	97.
Chemical:	NITRATE (AS NO3)	Report units:	MG/L
Dir:	2.		
Sample date:	03-FEB-14	Finding:	84.2
Chemical:	NITRATE (AS NO3)	Report units:	MG/L
Dir:	2.		
Sample date:	02-JAN-14	Finding:	9.09
Chemical:	GROSS ALPHA	Report units:	PCI/L
Dir:	3.		
Sample date:	02-JAN-14	Finding:	2.45
Chemical:	GROSS ALPHA COUNTING ERROR	Report units:	PCI/L
Dir:	0.		
Sample date:	02-JAN-14	Finding:	7.67
Chemical:	URANIUM (PCI/L)	Report units:	PCI/L
Dir:	1.		
Sample date:	02-JAN-14	Finding:	76.9
Chemical:	NITRATE (AS NO3)	Report units:	MG/L
Dir:	2.		
Sample date:	02-JAN-14	Finding:	1.67
Chemical:	URANIUM COUNTING ERROR	Report units:	PCI/L
Dir:	0.		
Sample date:	02-JAN-14	Finding:	2.22
Chemical:	GROSS ALPHA MDA95	Report units:	PCI/L
Dir:	0.		

GEOCHECK® - PHYSICAL SETTING SOURCE MAP FINDINGS

Sample date:	02-JAN-14	Finding:	0.343
Chemical:	URANIUM MDA95	Report units:	PCI/L
Dir:	0.		
Sample date:	02-DEC-13	Finding:	77.3
Chemical:	NITRATE (AS NO3)	Report units:	MG/L
Dir:	2.		
Sample date:	04-NOV-13	Finding:	60.1
Chemical:	NITRATE (AS NO3)	Report units:	MG/L
Dir:	2.		
Sample date:	01-OCT-13	Finding:	42.9
Chemical:	NITRATE (AS NO3)	Report units:	MG/L
Dir:	2.		
Sample date:	03-SEP-13	Finding:	37.7
Chemical:	NITRATE (AS NO3)	Report units:	MG/L
Dir:	2.		
Sample date:	01-AUG-13	Finding:	28.
Chemical:	NITRATE (AS NO3)	Report units:	MG/L
Dir:	2.		
Sample date:	02-APR-13	Finding:	9.2
Chemical:	NITRATE (AS NO3)	Report units:	MG/L
Dir:	2.		
Sample date:	04-MAR-13	Finding:	8.5
Chemical:	NITRATE (AS NO3)	Report units:	MG/L
Dir:	2.		
Sample date:	04-FEB-13	Finding:	7.5
Chemical:	NITRATE (AS NO3)	Report units:	MG/L
Dir:	2.		
Sample date:	04-JAN-13	Finding:	7.3
Chemical:	NITRATE (AS NO3)	Report units:	MG/L
Dir:	2.		
Sample date:	01-NOV-12	Finding:	8.6
Chemical:	NITRATE (AS NO3)	Report units:	MG/L
Dir:	2.		
Sample date:	01-OCT-12	Finding:	9.3
Chemical:	NITRATE (AS NO3)	Report units:	MG/L
Dir:	2.		
Sample date:	04-SEP-12	Finding:	9.3
Chemical:	NITRATE (AS NO3)	Report units:	MG/L
Dir:	2.		
Sample date:	02-AUG-12	Finding:	9.
Chemical:	NITRATE (AS NO3)	Report units:	MG/L
Dir:	2.		
Sample date:	02-JUL-12	Finding:	8.6
Chemical:	NITRATE (AS NO3)	Report units:	MG/L
Dir:	2.		
Sample date:	04-JUN-12	Finding:	8.6
Chemical:	NITRATE (AS NO3)	Report units:	MG/L

GEOCHECK® - PHYSICAL SETTING SOURCE MAP FINDINGS

Dlr:	2.	Finding:	6.6
Sample date:	03-MAY-12	Report units:	MG/L
Chemical:	NITRATE (AS NO3)		
Dlr:	2.		
Sample date:	02-APR-12	Finding:	6.5
Chemical:	NITRATE (AS NO3)	Report units:	MG/L
Dlr:	2.		
Sample date:	02-MAR-12	Finding:	6.1
Chemical:	NITRATE (AS NO3)	Report units:	MG/L
Dlr:	2.		
Sample date:	02-FEB-12	Finding:	5.5
Chemical:	NITRATE (AS NO3)	Report units:	MG/L
Dlr:	2.		
Sample date:	05-JAN-12	Finding:	6.2
Chemical:	NITRATE (AS NO3)	Report units:	MG/L
Dlr:	2.		

227
WNW
1/2 - 1 Mile
Higher

CA WELLS **CADWR0000035954**

Well ID:	02N22W26M001S	Well Type:	UNK
Source:	Department of Water Resources		
Other Name:	02N22W26M001S	GAMA PFAS Testing:	Not Reported
Groundwater Quality Data:	https://gamagroundwater.waterboards.ca.gov/gama/gamamap/public/GamaDataDisplay.asp?dataset=DWR&samp_date=&global_id=&assigned_name=02N22W26M001S&store_num=		
GeoTracker Data:	Not Reported		

228
NE
1/2 - 1 Mile
Lower

CA WELLS **CADWR9000007735**

State Well #:	02N22W25F001S	Station ID:	53582
Well Name:	02N22W25F01S	Basin Name:	Oxnard
Well Use:	Industrial	Well Type:	Single Well
Well Depth:	190	Well Completion Rpt #:	50493

AC229
NNW
1/2 - 1 Mile
Higher

CA WELLS **2312**

Seq:	2312	Prim sta c:	02N/22W-26B03 S
Frds no:	5610046016	County:	56
District:	06	User id:	TAP
System no:	5610046	Water type:	G
Source nam:	WELL 14	Station ty:	WELL/AMBNT/MUN/INTAKE
Latitude:	341359.7	Longitude:	1190910.6
Precision:	3	Status:	AR
Comment 1:	Not Reported	Comment 2:	Not Reported

GEOCHECK® - PHYSICAL SETTING SOURCE MAP FINDINGS

Comment 3:	Not Reported	Comment 4:	Not Reported
Comment 5:	Not Reported	Comment 6:	Not Reported
Comment 7:	Not Reported		
System no:	5610046	System nam:	United Wtr Cons Dist
Hqname:	Not Reported	Address:	106 N. 8th Street
City:	Santa Paula	State:	CA
Zip:	93060	Zip ext:	Not Reported
Pop serv:	0	Connection:	16
Area serve:	OXNARD-PORT HUENEME		
Sample date:	07-MAR-18	Finding:	1.2
Chemical:	NITRATE (AS N)	Report units:	MG/L
Dir:	0.4		
Sample date:	01-MAR-18	Finding:	1.1
Chemical:	NITRATE (AS N)	Report units:	MG/L
Dir:	0.4		
Sample date:	23-FEB-18	Finding:	1.1
Chemical:	NITRATE (AS N)	Report units:	MG/L
Dir:	0.4		
Sample date:	01-FEB-18	Finding:	1.1
Chemical:	NITRATE (AS N)	Report units:	MG/L
Dir:	0.4		
Sample date:	22-JAN-18	Finding:	940.
Chemical:	TOTAL DISSOLVED SOLIDS	Report units:	MG/L
Dir:	0.		
Sample date:	22-JAN-18	Finding:	1.1
Chemical:	NITRATE (AS N)	Report units:	MG/L
Dir:	0.4		
Sample date:	22-JAN-18	Finding:	1340.
Chemical:	SPECIFIC CONDUCTANCE	Report units:	US
Dir:	0.		
Sample date:	22-JAN-18	Finding:	441.
Chemical:	SULFATE	Report units:	MG/L
Dir:	0.5		
Sample date:	17-JAN-18	Finding:	1.1
Chemical:	NITRATE (AS N)	Report units:	MG/L
Dir:	0.4		
Sample date:	10-JAN-18	Finding:	1.1
Chemical:	NITRATE (AS N)	Report units:	MG/L
Dir:	0.4		
Sample date:	03-JAN-18	Finding:	1.
Chemical:	NITRATE (AS N)	Report units:	MG/L
Dir:	0.4		
Sample date:	27-DEC-17	Finding:	1.
Chemical:	NITRATE (AS N)	Report units:	MG/L
Dir:	0.4		
Sample date:	18-DEC-17	Finding:	1.
Chemical:	NITRATE (AS N)	Report units:	MG/L
Dir:	0.4		

GEOCHECK® - PHYSICAL SETTING SOURCE MAP FINDINGS

Sample date:	13-DEC-17	Finding:	1.1
Chemical:	NITRATE (AS N)	Report units:	MG/L
Dir:	0.4		
Sample date:	21-NOV-17	Finding:	1.1
Chemical:	NITRATE (AS N)	Report units:	MG/L
Dir:	0.4		
Sample date:	08-NOV-17	Finding:	1.1
Chemical:	NITRATE (AS N)	Report units:	MG/L
Dir:	0.4		
Sample date:	31-OCT-17	Finding:	12.9
Chemical:	AGGRSSIVE INDEX (CORROSIVITY)	Report units:	Not Reported
Dir:	0.		
Sample date:	31-OCT-17	Finding:	1.3
Chemical:	NITRATE + NITRITE (AS N)	Report units:	MG/L
Dir:	0.4		
Sample date:	31-OCT-17	Finding:	0.62
Chemical:	TOTAL ORGANIC CARBON (TOC)	Report units:	MG/L
Dir:	0.3		
Sample date:	31-OCT-17	Finding:	10.
Chemical:	COLOR	Report units:	UNITS
Dir:	0.		
Sample date:	31-OCT-17	Finding:	1340.
Chemical:	SPECIFIC CONDUCTANCE	Report units:	US
Dir:	0.		
Sample date:	31-OCT-17	Finding:	8.1
Chemical:	PH, LABORATORY	Report units:	Not Reported
Dir:	0.		
Sample date:	31-OCT-17	Finding:	200.
Chemical:	ALKALINITY (TOTAL) AS CaCO3	Report units:	MG/L
Dir:	0.		
Sample date:	31-OCT-17	Finding:	250.
Chemical:	BICARBONATE ALKALINITY	Report units:	MG/L
Dir:	0.		
Sample date:	31-OCT-17	Finding:	1.3
Chemical:	NITRATE (AS N)	Report units:	MG/L
Dir:	0.4		
Sample date:	31-OCT-17	Finding:	516.
Chemical:	HARDNESS (TOTAL) AS CaCO3	Report units:	MG/L
Dir:	0.		
Sample date:	31-OCT-17	Finding:	139.
Chemical:	CALCIUM	Report units:	MG/L
Dir:	0.		
Sample date:	31-OCT-17	Finding:	41.
Chemical:	MAGNESIUM	Report units:	MG/L
Dir:	0.		
Sample date:	31-OCT-17	Finding:	100.
Chemical:	SODIUM	Report units:	MG/L

GEOCHECK® - PHYSICAL SETTING SOURCE MAP FINDINGS

Dir:	0.		
Sample date:	31-OCT-17	Finding:	4.
Chemical:	POTASSIUM	Report units:	MG/L
Dir:	0.		
Sample date:	31-OCT-17	Finding:	50.
Chemical:	CHLORIDE	Report units:	MG/L
Dir:	0.		
Sample date:	31-OCT-17	Finding:	450.
Chemical:	SULFATE	Report units:	MG/L
Dir:	0.5		
Sample date:	31-OCT-17	Finding:	0.4
Chemical:	FLUORIDE (F) (NATURAL-SOURCE)	Report units:	MG/L
Dir:	0.1		
Sample date:	31-OCT-17	Finding:	700.
Chemical:	BORON	Report units:	UG/L
Dir:	100.		
Sample date:	31-OCT-17	Finding:	150.
Chemical:	IRON	Report units:	UG/L
Dir:	100.		
Sample date:	31-OCT-17	Finding:	90.
Chemical:	MANGANESE	Report units:	UG/L
Dir:	20.		
Sample date:	31-OCT-17	Finding:	950.
Chemical:	TOTAL DISSOLVED SOLIDS	Report units:	MG/L
Dir:	0.		
Sample date:	31-OCT-17	Finding:	1.
Chemical:	LANGELIER INDEX AT SOURCE TEMP.	Report units:	Not Reported
Dir:	0.		
Sample date:	31-OCT-17	Finding:	0.6
Chemical:	TURBIDITY, LABORATORY	Report units:	NTU
Dir:	0.1		
Sample date:	31-OCT-17	Finding:	25.8
Chemical:	RADON 222 COUNTING ERROR	Report units:	PCI/L
Dir:	0.		
Sample date:	31-OCT-17	Finding:	451.
Chemical:	RADON 222	Report units:	PCI/L
Dir:	100.		
Sample date:	10-OCT-17	Finding:	0.9
Chemical:	NITRATE (AS N)	Report units:	MG/L
Dir:	0.4		
Sample date:	05-OCT-17	Finding:	0.9
Chemical:	NITRATE (AS N)	Report units:	MG/L
Dir:	0.4		
Sample date:	26-SEP-17	Finding:	0.9
Chemical:	NITRATE (AS N)	Report units:	MG/L
Dir:	0.4		

GEOCHECK® - PHYSICAL SETTING SOURCE MAP FINDINGS

Sample date:	20-SEP-17	Finding:	1.3
Chemical:	NITRATE (AS N)	Report units:	MG/L
Dir:	0.4		
Sample date:	12-SEP-17	Finding:	1.
Chemical:	NITRATE (AS N)	Report units:	MG/L
Dir:	0.4		
Sample date:	05-SEP-17	Finding:	0.9
Chemical:	NITRATE (AS N)	Report units:	MG/L
Dir:	0.4		
Sample date:	28-AUG-17	Finding:	1.1
Chemical:	NITRATE (AS N)	Report units:	MG/L
Dir:	0.4		
Sample date:	22-AUG-17	Finding:	1.
Chemical:	NITRATE (AS N)	Report units:	MG/L
Dir:	0.4		
Sample date:	16-AUG-17	Finding:	1.
Chemical:	NITRATE (AS N)	Report units:	MG/L
Dir:	0.4		
Sample date:	09-AUG-17	Finding:	0.9
Chemical:	NITRATE (AS N)	Report units:	MG/L
Dir:	0.4		
Sample date:	02-AUG-17	Finding:	1.3
Chemical:	NITRATE (AS N)	Report units:	MG/L
Dir:	0.4		
Sample date:	25-JUL-17	Finding:	1.
Chemical:	NITRATE (AS N)	Report units:	MG/L
Dir:	0.4		
Sample date:	19-JUL-17	Finding:	1.
Chemical:	NITRATE (AS N)	Report units:	MG/L
Dir:	0.4		
Sample date:	13-JUL-17	Finding:	451.
Chemical:	SULFATE	Report units:	MG/L
Dir:	0.5		
Sample date:	13-JUL-17	Finding:	2.87
Chemical:	GROSS ALPHA COUNTING ERROR	Report units:	PCI/L
Dir:	0.		
Sample date:	13-JUL-17	Finding:	940.
Chemical:	TOTAL DISSOLVED SOLIDS	Report units:	MG/L
Dir:	0.		
Sample date:	13-JUL-17	Finding:	2.62
Chemical:	GROSS ALPHA MDA95	Report units:	PCI/L
Dir:	0.		
Sample date:	13-JUL-17	Finding:	0.9
Chemical:	NITRATE (AS N)	Report units:	MG/L
Dir:	0.4		
Sample date:	13-JUL-17	Finding:	1320.
Chemical:	SPECIFIC CONDUCTANCE	Report units:	US

GEOCHECK® - PHYSICAL SETTING SOURCE MAP FINDINGS

Dir:	0.		
Sample date:	13-JUL-17	Finding:	6.43
Chemical:	GROSS ALPHA	Report units:	PCI/L
Dir:	3.		
Sample date:	03-JUL-17	Finding:	1.2
Chemical:	NITRATE (AS N)	Report units:	MG/L
Dir:	0.4		
Sample date:	26-JUN-17	Finding:	1.
Chemical:	NITRATE (AS N)	Report units:	MG/L
Dir:	0.4		
Sample date:	20-JUN-17	Finding:	1.5
Chemical:	NITRATE (AS N)	Report units:	MG/L
Dir:	0.4		
Sample date:	13-JUN-17	Finding:	1.6
Chemical:	NITRATE (AS N)	Report units:	MG/L
Dir:	0.4		
Sample date:	05-JUN-17	Finding:	1.5
Chemical:	NITRATE (AS N)	Report units:	MG/L
Dir:	0.4		
Sample date:	01-JUN-17	Finding:	0.9
Chemical:	NITRATE (AS N)	Report units:	MG/L
Dir:	0.4		
Sample date:	22-MAY-17	Finding:	1.2
Chemical:	NITRATE (AS N)	Report units:	MG/L
Dir:	0.4		
Sample date:	15-MAY-17	Finding:	1.
Chemical:	NITRATE (AS N)	Report units:	MG/L
Dir:	0.4		
Sample date:	10-MAY-17	Finding:	1.
Chemical:	NITRATE (AS N)	Report units:	MG/L
Dir:	0.4		
Sample date:	04-MAY-17	Finding:	1.1
Chemical:	NITRATE (AS N)	Report units:	MG/L
Dir:	0.4		
Sample date:	19-APR-17	Finding:	1340.
Chemical:	SPECIFIC CONDUCTANCE	Report units:	US
Dir:	0.		
Sample date:	19-APR-17	Finding:	3.13
Chemical:	GROSS ALPHA MDA95	Report units:	PCI/L
Dir:	0.		
Sample date:	19-APR-17	Finding:	200.
Chemical:	ALKALINITY (TOTAL) AS CaCO3	Report units:	MG/L
Dir:	0.		
Sample date:	19-APR-17	Finding:	250.
Chemical:	BICARBONATE ALKALINITY	Report units:	MG/L
Dir:	0.		

GEOCHECK® - PHYSICAL SETTING SOURCE MAP FINDINGS

Sample date:	19-APR-17	Finding:	1.1
Chemical:	NITRATE (AS N)	Report units:	MG/L
Dir:	0.4		
Sample date:	19-APR-17	Finding:	0.8
Chemical:	TOTAL ORGANIC CARBON (TOC)	Report units:	MG/L
Dir:	0.3		
Sample date:	19-APR-17	Finding:	513.
Chemical:	HARDNESS (TOTAL) AS CaCO3	Report units:	MG/L
Dir:	0.		
Sample date:	19-APR-17	Finding:	138.
Chemical:	CALCIUM	Report units:	MG/L
Dir:	0.		
Sample date:	19-APR-17	Finding:	41.
Chemical:	MAGNESIUM	Report units:	MG/L
Dir:	0.		
Sample date:	19-APR-17	Finding:	100.
Chemical:	SODIUM	Report units:	MG/L
Dir:	0.		
Sample date:	19-APR-17	Finding:	4.
Chemical:	POTASSIUM	Report units:	MG/L
Dir:	0.		
Sample date:	19-APR-17	Finding:	49.
Chemical:	CHLORIDE	Report units:	MG/L
Dir:	0.		
Sample date:	19-APR-17	Finding:	437.
Chemical:	SULFATE	Report units:	MG/L
Dir:	0.5		
Sample date:	19-APR-17	Finding:	0.5
Chemical:	FLUORIDE (F) (NATURAL-SOURCE)	Report units:	MG/L
Dir:	0.1		
Sample date:	19-APR-17	Finding:	600.
Chemical:	BORON	Report units:	UG/L
Dir:	100.		
Sample date:	19-APR-17	Finding:	200.
Chemical:	IRON	Report units:	UG/L
Dir:	100.		
Sample date:	19-APR-17	Finding:	2.69
Chemical:	GROSS ALPHA COUNTING ERROR	Report units:	PCI/L
Dir:	0.		
Sample date:	19-APR-17	Finding:	950.
Chemical:	TOTAL DISSOLVED SOLIDS	Report units:	MG/L
Dir:	0.		
Sample date:	19-APR-17	Finding:	1.3
Chemical:	LANGELIER INDEX AT SOURCE TEMP.	Report units:	Not Reported
Dir:	0.		
Sample date:	19-APR-17	Finding:	1.2
Chemical:	TURBIDITY, LABORATORY	Report units:	NTU

GEOCHECK® - PHYSICAL SETTING SOURCE MAP FINDINGS

Dir:	0.1		
Sample date:	19-APR-17	Finding:	27.8
Chemical:	RADON 222 COUNTING ERROR	Report units:	PCI/L
Dir:	0.		
Sample date:	19-APR-17	Finding:	451.
Chemical:	RADON 222	Report units:	PCI/L
Dir:	100.		
Sample date:	19-APR-17	Finding:	13.2
Chemical:	AGGRSSIVE INDEX (CORROSIVITY)	Report units:	Not Reported
Dir:	0.		
Sample date:	19-APR-17	Finding:	1.1
Chemical:	NITRATE + NITRITE (AS N)	Report units:	MG/L
Dir:	0.4		
Sample date:	19-APR-17	Finding:	8.4
Chemical:	PH, LABORATORY	Report units:	Not Reported
Dir:	0.		
Sample date:	21-FEB-17	Finding:	1.4
Chemical:	NITRATE (AS N)	Report units:	MG/L
Dir:	0.4		
Sample date:	16-FEB-17	Finding:	1.
Chemical:	NITRATE (AS N)	Report units:	MG/L
Dir:	0.4		
Sample date:	08-FEB-17	Finding:	0.9
Chemical:	NITRATE (AS N)	Report units:	MG/L
Dir:	0.4		
Sample date:	24-JAN-17	Finding:	1.1
Chemical:	NITRATE (AS N)	Report units:	MG/L
Dir:	0.4		
Sample date:	17-JAN-17	Finding:	1.
Chemical:	NITRATE (AS N)	Report units:	MG/L
Dir:	0.4		
Sample date:	09-JAN-17	Finding:	940.
Chemical:	TOTAL DISSOLVED SOLIDS	Report units:	MG/L
Dir:	0.		
Sample date:	09-JAN-17	Finding:	0.9
Chemical:	NITRATE (AS N)	Report units:	MG/L
Dir:	0.4		
Sample date:	09-JAN-17	Finding:	1340.
Chemical:	SPECIFIC CONDUCTANCE	Report units:	US
Dir:	0.		
Sample date:	09-JAN-17	Finding:	457.
Chemical:	SULFATE	Report units:	MG/L
Dir:	0.5		
Sample date:	05-JAN-17	Finding:	1.
Chemical:	NITRATE (AS N)	Report units:	MG/L
Dir:	0.4		

GEOCHECK® - PHYSICAL SETTING SOURCE MAP FINDINGS

Sample date:	27-DEC-16	Finding:	1.
Chemical:	NITRATE (AS N)	Report units:	MG/L
Dir:	0.4		
Sample date:	21-DEC-16	Finding:	1.
Chemical:	NITRATE (AS N)	Report units:	MG/L
Dir:	0.4		
Sample date:	13-DEC-16	Finding:	1.1
Chemical:	NITRATE (AS N)	Report units:	MG/L
Dir:	0.4		
Sample date:	06-DEC-16	Finding:	1.
Chemical:	NITRATE (AS N)	Report units:	MG/L
Dir:	0.4		
Sample date:	22-NOV-16	Finding:	1.
Chemical:	NITRATE (AS N)	Report units:	MG/L
Dir:	0.4		
Sample date:	15-NOV-16	Finding:	0.9
Chemical:	NITRATE (AS N)	Report units:	MG/L
Dir:	0.4		
Sample date:	09-NOV-16	Finding:	1.
Chemical:	NITRATE (AS N)	Report units:	MG/L
Dir:	0.4		
Sample date:	01-NOV-16	Finding:	1.
Chemical:	NITRATE (AS N)	Report units:	MG/L
Dir:	0.4		
Sample date:	27-OCT-16	Finding:	39.
Chemical:	MAGNESIUM	Report units:	MG/L
Dir:	0.		
Sample date:	27-OCT-16	Finding:	0.9
Chemical:	NITRATE + NITRITE (AS N)	Report units:	MG/L
Dir:	0.4		
Sample date:	27-OCT-16	Finding:	12.6
Chemical:	AGGRSSIVE INDEX (CORROSIVITY)	Report units:	Not Reported
Dir:	0.		
Sample date:	27-OCT-16	Finding:	458.
Chemical:	RADON 222	Report units:	PCI/L
Dir:	100.		
Sample date:	27-OCT-16	Finding:	31.6
Chemical:	RADON 222 COUNTING ERROR	Report units:	PCI/L
Dir:	0.		
Sample date:	27-OCT-16	Finding:	0.9
Chemical:	TURBIDITY, LABORATORY	Report units:	NTU
Dir:	0.1		
Sample date:	27-OCT-16	Finding:	0.7
Chemical:	LANGELIER INDEX AT SOURCE TEMP.	Report units:	Not Reported
Dir:	0.		
Sample date:	27-OCT-16	Finding:	960.
Chemical:	TOTAL DISSOLVED SOLIDS	Report units:	MG/L

GEOCHECK® - PHYSICAL SETTING SOURCE MAP FINDINGS

Dir:	0.		
Sample date:	27-OCT-16	Finding:	600.
Chemical:	BORON	Report units:	UG/L
Dir:	100.		
Sample date:	27-OCT-16	Finding:	0.4
Chemical:	FLUORIDE (F) (NATURAL-SOURCE)	Report units:	MG/L
Dir:	0.1		
Sample date:	27-OCT-16	Finding:	461.
Chemical:	SULFATE	Report units:	MG/L
Dir:	0.5		
Sample date:	27-OCT-16	Finding:	48.
Chemical:	CHLORIDE	Report units:	MG/L
Dir:	0.		
Sample date:	27-OCT-16	Finding:	1360.
Chemical:	SPECIFIC CONDUCTANCE	Report units:	US
Dir:	0.		
Sample date:	27-OCT-16	Finding:	7.8
Chemical:	PH, LABORATORY	Report units:	Not Reported
Dir:	0.		
Sample date:	27-OCT-16	Finding:	200.
Chemical:	ALKALINITY (TOTAL) AS CaCO ₃	Report units:	MG/L
Dir:	0.		
Sample date:	27-OCT-16	Finding:	250.
Chemical:	BICARBONATE ALKALINITY	Report units:	MG/L
Dir:	0.		
Sample date:	27-OCT-16	Finding:	0.9
Chemical:	NITRATE (AS N)	Report units:	MG/L
Dir:	0.4		
Sample date:	27-OCT-16	Finding:	0.7
Chemical:	TOTAL ORGANIC CARBON (TOC)	Report units:	MG/L
Dir:	0.3		
Sample date:	27-OCT-16	Finding:	495.
Chemical:	HARDNESS (TOTAL) AS CaCO ₃	Report units:	MG/L
Dir:	0.		
Sample date:	27-OCT-16	Finding:	134.
Chemical:	CALCIUM	Report units:	MG/L
Dir:	0.		
Sample date:	27-OCT-16	Finding:	89.
Chemical:	SODIUM	Report units:	MG/L
Dir:	0.		
Sample date:	27-OCT-16	Finding:	4.
Chemical:	POTASSIUM	Report units:	MG/L
Dir:	0.		
Sample date:	25-OCT-16	Finding:	1.
Chemical:	NITRATE (AS N)	Report units:	MG/L
Dir:	0.4		

GEOCHECK® - PHYSICAL SETTING SOURCE MAP FINDINGS

Sample date:	18-OCT-16	Finding:	1.
Chemical:	NITRATE (AS N)	Report units:	MG/L
Dir:	0.4		
Sample date:	11-OCT-16	Finding:	1.
Chemical:	NITRATE (AS N)	Report units:	MG/L
Dir:	0.4		
Sample date:	04-OCT-16	Finding:	1.
Chemical:	NITRATE (AS N)	Report units:	MG/L
Dir:	0.4		
Sample date:	26-SEP-16	Finding:	0.9
Chemical:	NITRATE (AS N)	Report units:	MG/L
Dir:	0.4		
Sample date:	20-SEP-16	Finding:	1.
Chemical:	NITRATE (AS N)	Report units:	MG/L
Dir:	0.4		
Sample date:	13-SEP-16	Finding:	1.
Chemical:	NITRATE (AS N)	Report units:	MG/L
Dir:	0.4		
Sample date:	07-SEP-16	Finding:	0.9
Chemical:	NITRATE (AS N)	Report units:	MG/L
Dir:	0.4		
Sample date:	01-SEP-16	Finding:	1.
Chemical:	NITRATE (AS N)	Report units:	MG/L
Dir:	0.4		
Sample date:	22-AUG-16	Finding:	1.1
Chemical:	NITRATE (AS N)	Report units:	MG/L
Dir:	0.4		
Sample date:	16-AUG-16	Finding:	1.
Chemical:	NITRATE (AS N)	Report units:	MG/L
Dir:	0.4		
Sample date:	11-AUG-16	Finding:	1.1
Chemical:	NITRATE (AS N)	Report units:	MG/L
Dir:	0.4		
Sample date:	04-AUG-16	Finding:	1.1
Chemical:	NITRATE (AS N)	Report units:	MG/L
Dir:	0.4		
Sample date:	26-JUL-16	Finding:	0.9
Chemical:	NITRATE (AS N)	Report units:	MG/L
Dir:	0.4		
Sample date:	19-JUL-16	Finding:	1.
Chemical:	NITRATE (AS N)	Report units:	MG/L
Dir:	0.4		
Sample date:	12-JUL-16	Finding:	980.
Chemical:	TOTAL DISSOLVED SOLIDS	Report units:	MG/L
Dir:	0.		
Sample date:	12-JUL-16	Finding:	398.
Chemical:	SULFATE	Report units:	MG/L

GEOCHECK® - PHYSICAL SETTING SOURCE MAP FINDINGS

Dir:	0.5		
Sample date:	12-JUL-16	Finding:	1370.
Chemical:	SPECIFIC CONDUCTANCE	Report units:	US
Dir:	0.		
Sample date:	12-JUL-16	Finding:	1.1
Chemical:	NITRATE (AS N)	Report units:	MG/L
Dir:	0.4		
Sample date:	06-JUL-16	Finding:	0.9
Chemical:	NITRATE (AS N)	Report units:	MG/L
Dir:	0.4		
Sample date:	28-JUN-16	Finding:	1.2
Chemical:	NITRATE (AS N)	Report units:	MG/L
Dir:	0.4		
Sample date:	22-JUN-16	Finding:	1.
Chemical:	NITRATE (AS N)	Report units:	MG/L
Dir:	0.4		
Sample date:	14-JUN-16	Finding:	1.1
Chemical:	NITRATE (AS N)	Report units:	MG/L
Dir:	0.4		
Sample date:	06-JUN-16	Finding:	1.1
Chemical:	NITRATE (AS N)	Report units:	MG/L
Dir:	0.4		
Sample date:	01-JUN-16	Finding:	1.1
Chemical:	NITRATE (AS N)	Report units:	MG/L
Dir:	0.4		
Sample date:	24-MAY-16	Finding:	1.1
Chemical:	NITRATE (AS N)	Report units:	MG/L
Dir:	0.4		
Sample date:	18-MAY-16	Finding:	1.
Chemical:	NITRATE (AS N)	Report units:	MG/L
Dir:	0.4		
Sample date:	09-MAY-16	Finding:	0.9
Chemical:	NITRATE (AS N)	Report units:	MG/L
Dir:	0.4		
Sample date:	03-MAY-16	Finding:	1.
Chemical:	NITRATE (AS N)	Report units:	MG/L
Dir:	0.4		
Sample date:	26-APR-16	Finding:	0.9
Chemical:	NITRATE (AS N)	Report units:	MG/L
Dir:	0.4		
Sample date:	19-APR-16	Finding:	1.
Chemical:	NITRATE (AS N)	Report units:	MG/L
Dir:	0.4		
Sample date:	11-APR-16	Finding:	1.2
Chemical:	NITRATE (AS N)	Report units:	MG/L
Dir:	0.4		

GEOCHECK® - PHYSICAL SETTING SOURCE MAP FINDINGS

Sample date:	05-APR-16	Finding:	110.
Chemical:	IRON	Report units:	UG/L
Dir:	100.		
Sample date:	05-APR-16	Finding:	50.
Chemical:	MANGANESE	Report units:	UG/L
Dir:	20.		
Sample date:	05-APR-16	Finding:	980.
Chemical:	TOTAL DISSOLVED SOLIDS	Report units:	MG/L
Dir:	0.		
Sample date:	05-APR-16	Finding:	0.5
Chemical:	LANGELIER INDEX AT SOURCE TEMP.	Report units:	Not Reported
Dir:	0.		
Sample date:	05-APR-16	Finding:	0.5
Chemical:	TURBIDITY, LABORATORY	Report units:	NTU
Dir:	0.1		
Sample date:	05-APR-16	Finding:	31.7
Chemical:	RADON 222 COUNTING ERROR	Report units:	PCI/L
Dir:	0.		
Sample date:	05-APR-16	Finding:	440.
Chemical:	RADON 222	Report units:	PCI/L
Dir:	100.		
Sample date:	05-APR-16	Finding:	12.4
Chemical:	AGGRSSIVE INDEX (CORROSIVITY)	Report units:	Not Reported
Dir:	0.		
Sample date:	05-APR-16	Finding:	1.4
Chemical:	NITRATE + NITRITE (AS N)	Report units:	MG/L
Dir:	0.4		
Sample date:	05-APR-16	Finding:	2.
Chemical:	CHROMIUM (TOTAL)	Report units:	UG/L
Dir:	10.		
Sample date:	05-APR-16	Finding:	600.
Chemical:	BORON	Report units:	UG/L
Dir:	100.		
Sample date:	05-APR-16	Finding:	21.9
Chemical:	BARIUM	Report units:	UG/L
Dir:	100.		
Sample date:	05-APR-16	Finding:	0.6
Chemical:	FLUORIDE (F) (NATURAL-SOURCE)	Report units:	MG/L
Dir:	0.1		
Sample date:	05-APR-16	Finding:	450.
Chemical:	SULFATE	Report units:	MG/L
Dir:	0.5		
Sample date:	05-APR-16	Finding:	49.
Chemical:	CHLORIDE	Report units:	MG/L
Dir:	0.		
Sample date:	05-APR-16	Finding:	4.
Chemical:	POTASSIUM	Report units:	MG/L

GEOCHECK® - PHYSICAL SETTING SOURCE MAP FINDINGS

Dir:	0.		
Sample date:	05-APR-16	Finding:	88.
Chemical:	SODIUM	Report units:	MG/L
Dir:	0.		
Sample date:	05-APR-16	Finding:	38.
Chemical:	MAGNESIUM	Report units:	MG/L
Dir:	0.		
Sample date:	05-APR-16	Finding:	121.
Chemical:	CALCIUM	Report units:	MG/L
Dir:	0.		
Sample date:	05-APR-16	Finding:	458.
Chemical:	HARDNESS (TOTAL) AS CaCO ₃	Report units:	MG/L
Dir:	0.		
Sample date:	05-APR-16	Finding:	1.4
Chemical:	NITRATE (AS N)	Report units:	MG/L
Dir:	0.4		
Sample date:	05-APR-16	Finding:	250.
Chemical:	BICARBONATE ALKALINITY	Report units:	MG/L
Dir:	0.		
Sample date:	05-APR-16	Finding:	200.
Chemical:	ALKALINITY (TOTAL) AS CaCO ₃	Report units:	MG/L
Dir:	0.		
Sample date:	05-APR-16	Finding:	7.6
Chemical:	PH, LABORATORY	Report units:	Not Reported
Dir:	0.		
Sample date:	05-APR-16	Finding:	1400.
Chemical:	SPECIFIC CONDUCTANCE	Report units:	US
Dir:	0.		
Sample date:	28-MAR-16	Finding:	1.8
Chemical:	NITRATE (AS N)	Report units:	MG/L
Dir:	0.4		
Sample date:	22-MAR-16	Finding:	1.2
Chemical:	NITRATE (AS N)	Report units:	MG/L
Dir:	0.4		
Sample date:	15-MAR-16	Finding:	1.1
Chemical:	NITRATE (AS N)	Report units:	MG/L
Dir:	0.4		
Sample date:	08-MAR-16	Finding:	1.4
Chemical:	NITRATE (AS N)	Report units:	MG/L
Dir:	0.4		
Sample date:	01-MAR-16	Finding:	1.1
Chemical:	NITRATE (AS N)	Report units:	MG/L
Dir:	0.4		
Sample date:	22-FEB-16	Finding:	1.
Chemical:	NITRATE (AS N)	Report units:	MG/L
Dir:	0.4		

GEOCHECK® - PHYSICAL SETTING SOURCE MAP FINDINGS

Sample date:	17-FEB-16	Finding:	1.
Chemical:	NITRATE (AS N)	Report units:	MG/L
Dir:	0.4		
Sample date:	10-FEB-16	Finding:	1.5
Chemical:	NITRATE (AS N)	Report units:	MG/L
Dir:	0.4		
Sample date:	02-FEB-16	Finding:	1.4
Chemical:	NITRATE (AS N)	Report units:	MG/L
Dir:	0.4		
Sample date:	25-JAN-16	Finding:	1.9
Chemical:	NITRATE (AS N)	Report units:	MG/L
Dir:	0.4		
Sample date:	19-JAN-16	Finding:	1.7
Chemical:	NITRATE (AS N)	Report units:	MG/L
Dir:	0.4		
Sample date:	12-JAN-16	Finding:	970.
Chemical:	TOTAL DISSOLVED SOLIDS	Report units:	MG/L
Dir:	0.		
Sample date:	12-JAN-16	Finding:	960.
Chemical:	SULFATE	Report units:	MG/L
Dir:	0.5		
Sample date:	12-JAN-16	Finding:	1.5
Chemical:	NITRATE (AS N)	Report units:	MG/L
Dir:	0.4		
Sample date:	12-JAN-16	Finding:	1360.
Chemical:	SPECIFIC CONDUCTANCE	Report units:	US
Dir:	0.		
Sample date:	04-JAN-16	Finding:	1.4
Chemical:	NITRATE (AS N)	Report units:	MG/L
Dir:	0.4		
Sample date:	29-DEC-15	Finding:	1.5
Chemical:	NITRATE (AS N)	Report units:	MG/L
Dir:	0.4		
Sample date:	21-DEC-15	Finding:	1.4
Chemical:	NITRATE (AS N)	Report units:	MG/L
Dir:	0.4		
Sample date:	14-DEC-15	Finding:	1.1
Chemical:	NITRATE (AS N)	Report units:	MG/L
Dir:	0.4		
Sample date:	07-DEC-15	Finding:	1.1
Chemical:	NITRATE (AS N)	Report units:	MG/L
Dir:	0.4		
Sample date:	01-DEC-15	Finding:	1.1
Chemical:	NITRATE (AS N)	Report units:	MG/L
Dir:	0.4		
Sample date:	23-NOV-15	Finding:	1.1
Chemical:	NITRATE (AS N)	Report units:	MG/L

GEOCHECK® - PHYSICAL SETTING SOURCE MAP FINDINGS

Dlr:	0.4		
Sample date:	17-NOV-15	Finding:	1.1
Chemical:	NITRATE (AS N)	Report units:	MG/L
Dlr:	0.4		
Sample date:	12-NOV-15	Finding:	1.
Chemical:	NITRATE (AS N)	Report units:	MG/L
Dlr:	0.4		
Sample date:	03-NOV-15	Finding:	1.5
Chemical:	NITRATE (AS N)	Report units:	MG/L
Dlr:	0.4		
Sample date:	28-OCT-15	Finding:	1.1
Chemical:	NITRATE (AS N)	Report units:	MG/L
Dlr:	0.4		
Sample date:	19-OCT-15	Finding:	1350.
Chemical:	SPECIFIC CONDUCTANCE	Report units:	US
Dlr:	0.		
Sample date:	19-OCT-15	Finding:	7.4
Chemical:	PH, LABORATORY	Report units:	Not Reported
Dlr:	0.		
Sample date:	19-OCT-15	Finding:	160.
Chemical:	ALKALINITY (TOTAL) AS CaCO ₃	Report units:	MG/L
Dlr:	0.		
Sample date:	19-OCT-15	Finding:	200.
Chemical:	BICARBONATE ALKALINITY	Report units:	MG/L
Dlr:	0.		
Sample date:	19-OCT-15	Finding:	1.
Chemical:	NITRATE (AS N)	Report units:	MG/L
Dlr:	0.4		
Sample date:	19-OCT-15	Finding:	0.8
Chemical:	TOTAL ORGANIC CARBON (TOC)	Report units:	MG/L
Dlr:	0.3		
Sample date:	19-OCT-15	Finding:	499.
Chemical:	HARDNESS (TOTAL) AS CaCO ₃	Report units:	MG/L
Dlr:	0.		
Sample date:	19-OCT-15	Finding:	134.
Chemical:	CALCIUM	Report units:	MG/L
Dlr:	0.		
Sample date:	19-OCT-15	Finding:	40.
Chemical:	MAGNESIUM	Report units:	MG/L
Dlr:	0.		
Sample date:	19-OCT-15	Finding:	96.
Chemical:	SODIUM	Report units:	MG/L
Dlr:	0.		
Sample date:	19-OCT-15	Finding:	4.
Chemical:	POTASSIUM	Report units:	MG/L
Dlr:	0.		

GEOCHECK® - PHYSICAL SETTING SOURCE MAP FINDINGS

Sample date:	19-OCT-15	Finding:	54.
Chemical:	CHLORIDE	Report units:	MG/L
Dir:	0.		
Sample date:	19-OCT-15	Finding:	490.
Chemical:	SULFATE	Report units:	MG/L
Dir:	0.5		
Sample date:	19-OCT-15	Finding:	0.5
Chemical:	FLUORIDE (F) (NATURAL-SOURCE)	Report units:	MG/L
Dir:	0.1		
Sample date:	19-OCT-15	Finding:	20.5
Chemical:	BARIUM	Report units:	UG/L
Dir:	100.		
Sample date:	19-OCT-15	Finding:	700.
Chemical:	BORON	Report units:	UG/L
Dir:	100.		
Sample date:	19-OCT-15	Finding:	2.
Chemical:	CHROMIUM (TOTAL)	Report units:	UG/L
Dir:	10.		
Sample date:	19-OCT-15	Finding:	90.
Chemical:	IRON	Report units:	UG/L
Dir:	100.		
Sample date:	19-OCT-15	Finding:	90.
Chemical:	MANGANESE	Report units:	UG/L
Dir:	20.		
Sample date:	19-OCT-15	Finding:	970.
Chemical:	TOTAL DISSOLVED SOLIDS	Report units:	MG/L
Dir:	0.		
Sample date:	19-OCT-15	Finding:	0.2
Chemical:	LANGELIER INDEX AT SOURCE TEMP.	Report units:	Not Reported
Dir:	0.		
Sample date:	19-OCT-15	Finding:	4.6
Chemical:	NITRATE (AS NO3)	Report units:	MG/L
Dir:	2.		
Sample date:	19-OCT-15	Finding:	0.3
Chemical:	TURBIDITY, LABORATORY	Report units:	NTU
Dir:	0.1		
Sample date:	19-OCT-15	Finding:	28.2
Chemical:	RADON 222 COUNTING ERROR	Report units:	PCI/L
Dir:	0.		
Sample date:	19-OCT-15	Finding:	163.
Chemical:	RADON 222	Report units:	PCI/L
Dir:	100.		
Sample date:	19-OCT-15	Finding:	12.1
Chemical:	AGGRSSIVE INDEX (CORROSIVITY)	Report units:	Not Reported
Dir:	0.		
Sample date:	19-OCT-15	Finding:	1000.
Chemical:	NITRATE + NITRITE (AS N)	Report units:	MG/L

GEOCHECK® - PHYSICAL SETTING SOURCE MAP FINDINGS

Dir:	0.4		
Sample date:	13-OCT-15	Finding:	1.2
Chemical:	NITRATE (AS N)	Report units:	MG/L
Dir:	0.4		
Sample date:	08-OCT-15	Finding:	1.1
Chemical:	NITRATE (AS N)	Report units:	MG/L
Dir:	0.4		
Sample date:	01-OCT-15	Finding:	1.7
Chemical:	NITRATE (AS N)	Report units:	MG/L
Dir:	0.4		
Sample date:	22-SEP-15	Finding:	1.
Chemical:	NITRATE (AS N)	Report units:	MG/L
Dir:	0.4		
Sample date:	15-SEP-15	Finding:	1.4
Chemical:	NITRATE (AS N)	Report units:	MG/L
Dir:	0.4		
Sample date:	08-SEP-15	Finding:	1.1
Chemical:	NITRATE (AS N)	Report units:	MG/L
Dir:	0.4		
Sample date:	01-SEP-15	Finding:	1.2
Chemical:	NITRATE (AS N)	Report units:	MG/L
Dir:	0.4		
Sample date:	24-AUG-15	Finding:	1.4
Chemical:	NITRATE (AS N)	Report units:	MG/L
Dir:	0.4		
Sample date:	18-AUG-15	Finding:	5.
Chemical:	NITRATE (AS NO3)	Report units:	MG/L
Dir:	2.		
Sample date:	18-AUG-15	Finding:	1.1
Chemical:	NITRATE (AS N)	Report units:	MG/L
Dir:	0.4		
Sample date:	12-AUG-15	Finding:	1.2
Chemical:	NITRATE (AS N)	Report units:	MG/L
Dir:	0.4		
Sample date:	03-AUG-15	Finding:	1.
Chemical:	NITRATE (AS N)	Report units:	MG/L
Dir:	0.4		
Sample date:	27-JUL-15	Finding:	1.
Chemical:	NITRATE (AS N)	Report units:	MG/L
Dir:	0.4		
Sample date:	21-JUL-15	Finding:	1400.
Chemical:	SPECIFIC CONDUCTANCE	Report units:	US
Dir:	0.		
Sample date:	21-JUL-15	Finding:	450.
Chemical:	SULFATE	Report units:	MG/L
Dir:	0.5		

GEOCHECK® - PHYSICAL SETTING SOURCE MAP FINDINGS

Sample date:	21-JUL-15	Finding:	1000.
Chemical:	TOTAL DISSOLVED SOLIDS	Report units:	MG/L
Dir:	0.		
Sample date:	21-JUL-15	Finding:	1.4
Chemical:	NITRATE (AS N)	Report units:	MG/L
Dir:	0.4		
Sample date:	13-JUL-15	Finding:	1.2
Chemical:	NITRATE (AS N)	Report units:	MG/L
Dir:	0.4		
Sample date:	13-JUL-15	Finding:	5.5
Chemical:	NITRATE (AS NO3)	Report units:	MG/L
Dir:	2.		
Sample date:	06-JUL-15	Finding:	7.3
Chemical:	NITRATE (AS NO3)	Report units:	MG/L
Dir:	2.		
Sample date:	06-JUL-15	Finding:	1.6
Chemical:	NITRATE (AS N)	Report units:	MG/L
Dir:	0.4		
Sample date:	02-JUL-15	Finding:	1.3
Chemical:	NITRATE (AS N)	Report units:	MG/L
Dir:	0.4		
Sample date:	02-JUL-15	Finding:	5.8
Chemical:	NITRATE (AS NO3)	Report units:	MG/L
Dir:	2.		
Sample date:	22-JUN-15	Finding:	6.1
Chemical:	NITRATE (AS NO3)	Report units:	MG/L
Dir:	2.		
Sample date:	15-JUN-15	Finding:	6.5
Chemical:	NITRATE (AS NO3)	Report units:	MG/L
Dir:	2.		
Sample date:	08-JUN-15	Finding:	5.8
Chemical:	NITRATE (AS NO3)	Report units:	MG/L
Dir:	2.		
Sample date:	02-JUN-15	Finding:	6.6
Chemical:	NITRATE (AS NO3)	Report units:	MG/L
Dir:	2.		
Sample date:	18-MAY-15	Finding:	5.
Chemical:	NITRATE (AS NO3)	Report units:	MG/L
Dir:	2.		
Sample date:	12-MAY-15	Finding:	4.7
Chemical:	NITRATE (AS NO3)	Report units:	MG/L
Dir:	2.		
Sample date:	05-MAY-15	Finding:	4.5
Chemical:	NITRATE (AS NO3)	Report units:	MG/L
Dir:	2.		
Sample date:	28-APR-15	Finding:	4.8
Chemical:	NITRATE (AS NO3)	Report units:	MG/L

GEOCHECK® - PHYSICAL SETTING SOURCE MAP FINDINGS

Dir:	2.		
Sample date:	20-APR-15	Finding:	6.7
Chemical:	NITRATE (AS NO3)	Report units:	MG/L
Dir:	2.		
Sample date:	14-APR-15	Finding:	351.
Chemical:	RADON 222	Report units:	PCI/L
Dir:	100.		
Sample date:	14-APR-15	Finding:	11.2
Chemical:	AGGRSSIVE INDEX (CORROSIVITY)	Report units:	Not Reported
Dir:	0.		
Sample date:	14-APR-15	Finding:	900.
Chemical:	NITRATE + NITRITE (AS N)	Report units:	MG/L
Dir:	0.4		
Sample date:	14-APR-15	Finding:	22.5
Chemical:	RADON 222 COUNTING ERROR	Report units:	PCI/L
Dir:	0.		
Sample date:	14-APR-15	Finding:	0.6
Chemical:	TURBIDITY, LABORATORY	Report units:	NTU
Dir:	0.1		
Sample date:	14-APR-15	Finding:	2.e-002
Chemical:	MERCURY	Report units:	UG/L
Dir:	1.		
Sample date:	14-APR-15	Finding:	4.2
Chemical:	NITRATE (AS NO3)	Report units:	MG/L
Dir:	2.		
Sample date:	14-APR-15	Finding:	980.
Chemical:	TOTAL DISSOLVED SOLIDS	Report units:	MG/L
Dir:	0.		
Sample date:	14-APR-15	Finding:	50.
Chemical:	MANGANESE	Report units:	UG/L
Dir:	20.		
Sample date:	14-APR-15	Finding:	60.
Chemical:	IRON	Report units:	UG/L
Dir:	100.		
Sample date:	14-APR-15	Finding:	700.
Chemical:	BORON	Report units:	UG/L
Dir:	100.		
Sample date:	14-APR-15	Finding:	20.2
Chemical:	BARIUM	Report units:	UG/L
Dir:	100.		
Sample date:	14-APR-15	Finding:	0.5
Chemical:	FLUORIDE (F) (NATURAL-SOURCE)	Report units:	MG/L
Dir:	0.1		
Sample date:	14-APR-15	Finding:	480.
Chemical:	SULFATE	Report units:	MG/L
Dir:	0.5		

GEOCHECK® - PHYSICAL SETTING SOURCE MAP FINDINGS

Sample date:	14-APR-15	Finding:	51.
Chemical:	CHLORIDE	Report units:	MG/L
Dir:	0.		
Sample date:	14-APR-15	Finding:	5.
Chemical:	POTASSIUM	Report units:	MG/L
Dir:	0.		
Sample date:	14-APR-15	Finding:	100.
Chemical:	SODIUM	Report units:	MG/L
Dir:	0.		
Sample date:	14-APR-15	Finding:	43.
Chemical:	MAGNESIUM	Report units:	MG/L
Dir:	0.		
Sample date:	14-APR-15	Finding:	133.
Chemical:	CALCIUM	Report units:	MG/L
Dir:	0.		
Sample date:	14-APR-15	Finding:	509.
Chemical:	HARDNESS (TOTAL) AS CaCO ₃	Report units:	MG/L
Dir:	0.		
Sample date:	14-APR-15	Finding:	250.
Chemical:	BICARBONATE ALKALINITY	Report units:	MG/L
Dir:	0.		
Sample date:	14-APR-15	Finding:	200.
Chemical:	ALKALINITY (TOTAL) AS CaCO ₃	Report units:	MG/L
Dir:	0.		
Sample date:	14-APR-15	Finding:	6.4
Chemical:	PH, LABORATORY	Report units:	Not Reported
Dir:	0.		
Sample date:	14-APR-15	Finding:	1320.
Chemical:	SPECIFIC CONDUCTANCE	Report units:	US
Dir:	0.		
Sample date:	07-APR-15	Finding:	5.3
Chemical:	NITRATE (AS NO ₃)	Report units:	MG/L
Dir:	2.		
Sample date:	01-APR-15	Finding:	4.9
Chemical:	NITRATE (AS NO ₃)	Report units:	MG/L
Dir:	2.		
Sample date:	24-MAR-15	Finding:	5.1
Chemical:	NITRATE (AS NO ₃)	Report units:	MG/L
Dir:	2.		
Sample date:	16-MAR-15	Finding:	4.6
Chemical:	NITRATE (AS NO ₃)	Report units:	MG/L
Dir:	2.		
Sample date:	09-MAR-15	Finding:	4.8
Chemical:	NITRATE (AS NO ₃)	Report units:	MG/L
Dir:	2.		
Sample date:	03-MAR-15	Finding:	5.5
Chemical:	NITRATE (AS NO ₃)	Report units:	MG/L

GEOCHECK® - PHYSICAL SETTING SOURCE MAP FINDINGS

Dir:	2.		
Sample date:	24-FEB-15	Finding:	8.2
Chemical:	NITRATE (AS NO3)	Report units:	MG/L
Dir:	2.		
Sample date:	17-FEB-15	Finding:	5.6
Chemical:	NITRATE (AS NO3)	Report units:	MG/L
Dir:	2.		
Sample date:	09-FEB-15	Finding:	6.6
Chemical:	NITRATE (AS NO3)	Report units:	MG/L
Dir:	2.		
Sample date:	03-FEB-15	Finding:	6.4
Chemical:	NITRATE (AS NO3)	Report units:	MG/L
Dir:	2.		
Sample date:	27-JAN-15	Finding:	6.
Chemical:	NITRATE (AS NO3)	Report units:	MG/L
Dir:	2.		
Sample date:	20-JAN-15	Finding:	5.5
Chemical:	NITRATE (AS NO3)	Report units:	MG/L
Dir:	2.		
Sample date:	20-JAN-15	Finding:	990.
Chemical:	TOTAL DISSOLVED SOLIDS	Report units:	MG/L
Dir:	0.		
Sample date:	20-JAN-15	Finding:	460.
Chemical:	SULFATE	Report units:	MG/L
Dir:	0.5		
Sample date:	20-JAN-15	Finding:	1340.
Chemical:	SPECIFIC CONDUCTANCE	Report units:	US
Dir:	0.		
Sample date:	15-DEC-14	Finding:	6.2
Chemical:	NITRATE (AS NO3)	Report units:	MG/L
Dir:	2.		
Sample date:	08-DEC-14	Finding:	5.4
Chemical:	NITRATE (AS NO3)	Report units:	MG/L
Dir:	2.		
Sample date:	01-DEC-14	Finding:	4.7
Chemical:	NITRATE (AS NO3)	Report units:	MG/L
Dir:	2.		
Sample date:	24-NOV-14	Finding:	5.4
Chemical:	NITRATE (AS NO3)	Report units:	MG/L
Dir:	2.		
Sample date:	18-NOV-14	Finding:	5.2
Chemical:	NITRATE (AS NO3)	Report units:	MG/L
Dir:	2.		
Sample date:	10-NOV-14	Finding:	5.5
Chemical:	NITRATE (AS NO3)	Report units:	MG/L
Dir:	2.		

GEOCHECK® - PHYSICAL SETTING SOURCE MAP FINDINGS

Sample date:	04-NOV-14	Finding:	5.6
Chemical:	NITRATE (AS NO3)	Report units:	MG/L
Dir:	2.		
Sample date:	28-OCT-14	Finding:	5.9
Chemical:	NITRATE (AS NO3)	Report units:	MG/L
Dir:	2.		
Sample date:	21-OCT-14	Finding:	6.6
Chemical:	NITRATE (AS NO3)	Report units:	MG/L
Dir:	2.		
Sample date:	15-OCT-14	Finding:	980.
Chemical:	TOTAL DISSOLVED SOLIDS	Report units:	MG/L
Dir:	0.		
Sample date:	15-OCT-14	Finding:	4.7
Chemical:	NITRATE (AS NO3)	Report units:	MG/L
Dir:	2.		
Sample date:	15-OCT-14	Finding:	0.3
Chemical:	TURBIDITY, LABORATORY	Report units:	NTU
Dir:	0.1		
Sample date:	15-OCT-14	Finding:	24.7
Chemical:	RADON 222 COUNTING ERROR	Report units:	PCI/L
Dir:	0.		
Sample date:	15-OCT-14	Finding:	386.
Chemical:	RADON 222	Report units:	PCI/L
Dir:	100.		
Sample date:	15-OCT-14	Finding:	11.8
Chemical:	AGGRSSIVE INDEX (CORROSIVITY)	Report units:	Not Reported
Dir:	0.		
Sample date:	15-OCT-14	Finding:	1100.
Chemical:	NITRATE + NITRITE (AS N)	Report units:	MG/L
Dir:	0.4		
Sample date:	15-OCT-14	Finding:	1370.
Chemical:	SPECIFIC CONDUCTANCE	Report units:	US
Dir:	0.		
Sample date:	15-OCT-14	Finding:	6.9
Chemical:	PH, LABORATORY	Report units:	Not Reported
Dir:	0.		
Sample date:	15-OCT-14	Finding:	210.
Chemical:	ALKALINITY (TOTAL) AS CaCO3	Report units:	MG/L
Dir:	0.		
Sample date:	15-OCT-14	Finding:	250.
Chemical:	BICARBONATE ALKALINITY	Report units:	MG/L
Dir:	0.		
Sample date:	15-OCT-14	Finding:	0.7
Chemical:	TOTAL ORGANIC CARBON (TOC)	Report units:	MG/L
Dir:	0.3		
Sample date:	15-OCT-14	Finding:	550.
Chemical:	HARDNESS (TOTAL) AS CaCO3	Report units:	MG/L

GEOCHECK® - PHYSICAL SETTING SOURCE MAP FINDINGS

Dir:	0.		
Sample date:	15-OCT-14	Finding:	148.
Chemical:	CALCIUM	Report units:	MG/L
Dir:	0.		
Sample date:	15-OCT-14	Finding:	44.
Chemical:	MAGNESIUM	Report units:	MG/L
Dir:	0.		
Sample date:	15-OCT-14	Finding:	105.
Chemical:	SODIUM	Report units:	MG/L
Dir:	0.		
Sample date:	15-OCT-14	Finding:	5.
Chemical:	POTASSIUM	Report units:	MG/L
Dir:	0.		
Sample date:	15-OCT-14	Finding:	49.
Chemical:	CHLORIDE	Report units:	MG/L
Dir:	0.		
Sample date:	15-OCT-14	Finding:	470.
Chemical:	SULFATE	Report units:	MG/L
Dir:	0.5		
Sample date:	15-OCT-14	Finding:	0.5
Chemical:	FLUORIDE (F) (NATURAL-SOURCE)	Report units:	MG/L
Dir:	0.1		
Sample date:	15-OCT-14	Finding:	21.1
Chemical:	BARIUM	Report units:	UG/L
Dir:	100.		
Sample date:	15-OCT-14	Finding:	700.
Chemical:	BORON	Report units:	UG/L
Dir:	100.		
Sample date:	15-OCT-14	Finding:	130.
Chemical:	IRON	Report units:	UG/L
Dir:	100.		
Sample date:	15-OCT-14	Finding:	90.
Chemical:	MANGANESE	Report units:	UG/L
Dir:	20.		
Sample date:	08-OCT-14	Finding:	5.3
Chemical:	NITRATE (AS NO3)	Report units:	MG/L
Dir:	2.		
Sample date:	01-OCT-14	Finding:	5.2
Chemical:	NITRATE (AS NO3)	Report units:	MG/L
Dir:	2.		
Sample date:	23-SEP-14	Finding:	4.9
Chemical:	NITRATE (AS NO3)	Report units:	MG/L
Dir:	2.		
Sample date:	17-SEP-14	Finding:	5.5
Chemical:	NITRATE (AS NO3)	Report units:	MG/L
Dir:	2.		

GEOCHECK® - PHYSICAL SETTING SOURCE MAP FINDINGS

Sample date:	08-SEP-14	Finding:	5.2
Chemical:	NITRATE (AS NO3)	Report units:	MG/L
Dir:	2.		
Sample date:	03-SEP-14	Finding:	5.1
Chemical:	NITRATE (AS NO3)	Report units:	MG/L
Dir:	2.		
Sample date:	26-AUG-14	Finding:	4.8
Chemical:	NITRATE (AS NO3)	Report units:	MG/L
Dir:	2.		
Sample date:	20-AUG-14	Finding:	4.5
Chemical:	NITRATE (AS NO3)	Report units:	MG/L
Dir:	2.		
Sample date:	13-AUG-14	Finding:	4.7
Chemical:	NITRATE (AS NO3)	Report units:	MG/L
Dir:	2.		
Sample date:	05-AUG-14	Finding:	4.7
Chemical:	NITRATE (AS NO3)	Report units:	MG/L
Dir:	2.		
Sample date:	29-JUL-14	Finding:	5.
Chemical:	NITRATE (AS NO3)	Report units:	MG/L
Dir:	2.		
Sample date:	22-JUL-14	Finding:	4.5
Chemical:	NITRATE (AS NO3)	Report units:	MG/L
Dir:	2.		
Sample date:	17-JUL-14	Finding:	505.
Chemical:	SULFATE	Report units:	MG/L
Dir:	0.5		
Sample date:	17-JUL-14	Finding:	1030.
Chemical:	TOTAL DISSOLVED SOLIDS	Report units:	MG/L
Dir:	0.		
Sample date:	17-JUL-14	Finding:	4.4
Chemical:	NITRATE (AS NO3)	Report units:	MG/L
Dir:	2.		
Sample date:	17-JUL-14	Finding:	1360.
Chemical:	SPECIFIC CONDUCTANCE	Report units:	US
Dir:	0.		
Sample date:	16-APR-14	Finding:	200.
Chemical:	IRON	Report units:	UG/L
Dir:	100.		
Sample date:	16-APR-14	Finding:	40.
Chemical:	MANGANESE	Report units:	UG/L
Dir:	20.		
Sample date:	16-APR-14	Finding:	1.2
Chemical:	LANGELIER INDEX AT SOURCE TEMP.	Report units:	Not Reported
Dir:	0.		
Sample date:	16-APR-14	Finding:	4.5
Chemical:	NITRATE (AS NO3)	Report units:	MG/L

GEOCHECK® - PHYSICAL SETTING SOURCE MAP FINDINGS

Dlr:	2.	Finding:	0.3
Sample date:	16-APR-14	Report units:	NTU
Chemical:	TURBIDITY, LABORATORY		
Dlr:	0.1		
Sample date:	16-APR-14	Finding:	29.4
Chemical:	RADON 222 COUNTING ERROR	Report units:	PCI/L
Dlr:	0.		
Sample date:	16-APR-14	Finding:	383.
Chemical:	RADON 222	Report units:	PCI/L
Dlr:	100.		
Sample date:	16-APR-14	Finding:	13.1
Chemical:	AGGRSSIVE INDEX (CORROSIVITY)	Report units:	Not Reported
Dlr:	0.		
Sample date:	16-APR-14	Finding:	1000.
Chemical:	NITRATE + NITRITE (AS N)	Report units:	MG/L
Dlr:	0.4		
Sample date:	16-APR-14	Finding:	600.
Chemical:	BORON	Report units:	UG/L
Dlr:	100.		
Sample date:	16-APR-14	Finding:	21.8
Chemical:	BARIUM	Report units:	UG/L
Dlr:	100.		
Sample date:	16-APR-14	Finding:	0.6
Chemical:	FLUORIDE (F) (NATURAL-SOURCE)	Report units:	MG/L
Dlr:	0.1		
Sample date:	16-APR-14	Finding:	466.
Chemical:	SULFATE	Report units:	MG/L
Dlr:	0.5		
Sample date:	16-APR-14	Finding:	50.
Chemical:	CHLORIDE	Report units:	MG/L
Dlr:	0.		
Sample date:	16-APR-14	Finding:	5.
Chemical:	POTASSIUM	Report units:	MG/L
Dlr:	0.		
Sample date:	16-APR-14	Finding:	98.
Chemical:	SODIUM	Report units:	MG/L
Dlr:	0.		
Sample date:	16-APR-14	Finding:	43.
Chemical:	MAGNESIUM	Report units:	MG/L
Dlr:	0.		
Sample date:	16-APR-14	Finding:	142.
Chemical:	CALCIUM	Report units:	MG/L
Dlr:	0.		
Sample date:	16-APR-14	Finding:	531.
Chemical:	HARDNESS (TOTAL) AS CaCO3	Report units:	MG/L
Dlr:	0.		

GEOCHECK® - PHYSICAL SETTING SOURCE MAP FINDINGS

Sample date:	16-APR-14	Finding:	0.8
Chemical:	TOTAL ORGANIC CARBON (TOC)	Report units:	MG/L
Dir:	0.3		
Sample date:	16-APR-14	Finding:	250.
Chemical:	BICARBONATE ALKALINITY	Report units:	MG/L
Dir:	0.		
Sample date:	16-APR-14	Finding:	210.
Chemical:	ALKALINITY (TOTAL) AS CaCO ₃	Report units:	MG/L
Dir:	0.		
Sample date:	16-APR-14	Finding:	8.2
Chemical:	PH, LABORATORY	Report units:	Not Reported
Dir:	0.		
Sample date:	16-APR-14	Finding:	1370.
Chemical:	SPECIFIC CONDUCTANCE	Report units:	US
Dir:	0.		
Sample date:	16-APR-14	Finding:	1040.
Chemical:	TOTAL DISSOLVED SOLIDS	Report units:	MG/L
Dir:	0.		
Sample date:	28-JAN-14	Finding:	1020.
Chemical:	TOTAL DISSOLVED SOLIDS	Report units:	MG/L
Dir:	0.		
Sample date:	28-JAN-14	Finding:	490.
Chemical:	SULFATE	Report units:	MG/L
Dir:	0.5		
Sample date:	28-JAN-14	Finding:	1370.
Chemical:	SPECIFIC CONDUCTANCE	Report units:	US
Dir:	0.		
Sample date:	28-JAN-14	Finding:	5.1
Chemical:	NITRATE (AS NO ₃)	Report units:	MG/L
Dir:	2.		
Sample date:	08-OCT-13	Finding:	0.538
Chemical:	RADIUM 228 COUNTING ERROR	Report units:	PCI/L
Dir:	0.		
Sample date:	08-OCT-13	Finding:	1000.
Chemical:	TOTAL DISSOLVED SOLIDS	Report units:	MG/L
Dir:	0.		
Sample date:	08-OCT-13	Finding:	1.
Chemical:	LANGELIER INDEX AT SOURCE TEMP.	Report units:	Not Reported
Dir:	0.		
Sample date:	08-OCT-13	Finding:	3.4
Chemical:	NITRATE (AS NO ₃)	Report units:	MG/L
Dir:	2.		
Sample date:	08-OCT-13	Finding:	0.6
Chemical:	TURBIDITY, LABORATORY	Report units:	NTU
Dir:	0.1		
Sample date:	08-OCT-13	Finding:	28.3
Chemical:	RADON 222 COUNTING ERROR	Report units:	PCI/L

GEOCHECK® - PHYSICAL SETTING SOURCE MAP FINDINGS

Dlr:	0.		
Sample date:	08-OCT-13	Finding:	457.
Chemical:	RADON 222	Report units:	PCI/L
Dlr:	100.		
Sample date:	08-OCT-13	Finding:	12.9
Chemical:	AGGRSSIVE INDEX (CORROSIVITY)	Report units:	Not Reported
Dlr:	0.		
Sample date:	08-OCT-13	Finding:	800.
Chemical:	NITRATE + NITRITE (AS N)	Report units:	MG/L
Dlr:	0.4		
Sample date:	08-OCT-13	Finding:	0.253
Chemical:	RADIUM 228 MDA95	Report units:	PCI/L
Dlr:	0.		
Sample date:	08-OCT-13	Finding:	0.478
Chemical:	RA-226 FOR CWS OR TOTAL RA FOR NTNC BY 903.0		
Report units:	PCI/L	Dlr:	0.
Sample date:	08-OCT-13	Finding:	0.332
Chemical:	RA-226 OR TOTAL RA BY 903.0 C.E.	Report units:	PCI/L
Dlr:	0.		
Sample date:	08-OCT-13	Finding:	0.36
Chemical:	RADIUM, TOTAL, MDA95-NTNC ONLY, BY 903.0		
Report units:	PCI/L	Dlr:	0.
Sample date:	08-OCT-13	Finding:	1400.
Chemical:	SPECIFIC CONDUCTANCE	Report units:	US
Dlr:	0.		
Sample date:	08-OCT-13	Finding:	8.
Chemical:	PH, LABORATORY	Report units:	Not Reported
Dlr:	0.		
Sample date:	08-OCT-13	Finding:	210.
Chemical:	ALKALINITY (TOTAL) AS CaCO3	Report units:	MG/L
Dlr:	0.		
Sample date:	08-OCT-13	Finding:	260.
Chemical:	BICARBONATE ALKALINITY	Report units:	MG/L
Dlr:	0.		
Sample date:	08-OCT-13	Finding:	1.6
Chemical:	TOTAL ORGANIC CARBON (TOC)	Report units:	MG/L
Dlr:	0.3		
Sample date:	08-OCT-13	Finding:	588.
Chemical:	HARDNESS (TOTAL) AS CaCO3	Report units:	MG/L
Dlr:	0.		
Sample date:	08-OCT-13	Finding:	158.
Chemical:	CALCIUM	Report units:	MG/L
Dlr:	0.		
Sample date:	08-OCT-13	Finding:	47.
Chemical:	MAGNESIUM	Report units:	MG/L
Dlr:	0.		

GEOCHECK® - PHYSICAL SETTING SOURCE MAP FINDINGS

Sample date:	08-OCT-13	Finding:	103.
Chemical:	SODIUM	Report units:	MG/L
Dir:	0.		
Sample date:	08-OCT-13	Finding:	5.
Chemical:	POTASSIUM	Report units:	MG/L
Dir:	0.		
Sample date:	08-OCT-13	Finding:	52.
Chemical:	CHLORIDE	Report units:	MG/L
Dir:	0.		
Sample date:	08-OCT-13	Finding:	490.
Chemical:	SULFATE	Report units:	MG/L
Dir:	0.5		
Sample date:	08-OCT-13	Finding:	0.3
Chemical:	FLUORIDE (F) (NATURAL-SOURCE)	Report units:	MG/L
Dir:	0.1		
Sample date:	08-OCT-13	Finding:	21.3
Chemical:	BARIUM	Report units:	UG/L
Dir:	100.		
Sample date:	08-OCT-13	Finding:	700.
Chemical:	BORON	Report units:	UG/L
Dir:	100.		
Sample date:	08-OCT-13	Finding:	80.
Chemical:	IRON	Report units:	UG/L
Dir:	100.		
Sample date:	08-OCT-13	Finding:	3.3e-002
Chemical:	RADIUM 228	Report units:	PCI/L
Dir:	1.		
Sample date:	09-JUL-13	Finding:	2.56
Chemical:	URANIUM (PCI/L)	Report units:	PCI/L
Dir:	1.		
Sample date:	09-JUL-13	Finding:	3.26
Chemical:	GROSS ALPHA COUNTING ERROR	Report units:	PCI/L
Dir:	0.		
Sample date:	09-JUL-13	Finding:	7.85
Chemical:	GROSS ALPHA	Report units:	PCI/L
Dir:	3.		
Sample date:	09-JUL-13	Finding:	520.
Chemical:	SULFATE	Report units:	MG/L
Dir:	0.5		
Sample date:	09-JUL-13	Finding:	4.6
Chemical:	NITRATE (AS NO3)	Report units:	MG/L
Dir:	2.		
Sample date:	09-JUL-13	Finding:	1.06
Chemical:	URANIUM COUNTING ERROR	Report units:	PCI/L
Dir:	0.		
Sample date:	09-JUL-13	Finding:	0.414
Chemical:	URANIUM MDA95	Report units:	PCI/L

GEOCHECK® - PHYSICAL SETTING SOURCE MAP FINDINGS

Dir:	0.		
Sample date:	09-JUL-13	Finding:	2.52
Chemical:	GROSS ALPHA MDA95	Report units:	PCI/L
Dir:	0.		
Sample date:	09-JUL-13	Finding:	1020.
Chemical:	TOTAL DISSOLVED SOLIDS	Report units:	MG/L
Dir:	0.		
Sample date:	09-JUL-13	Finding:	1370.
Chemical:	SPECIFIC CONDUCTANCE	Report units:	US
Dir:	0.		
Sample date:	10-APR-13	Finding:	49.
Chemical:	CHLORIDE	Report units:	MG/L
Dir:	0.		
Sample date:	10-APR-13	Finding:	440.
Chemical:	SULFATE	Report units:	MG/L
Dir:	0.5		
Sample date:	10-APR-13	Finding:	0.5
Chemical:	FLUORIDE (F) (NATURAL-SOURCE)	Report units:	MG/L
Dir:	0.1		
Sample date:	10-APR-13	Finding:	22.
Chemical:	BARIUM	Report units:	UG/L
Dir:	100.		
Sample date:	10-APR-13	Finding:	700.
Chemical:	BORON	Report units:	UG/L
Dir:	100.		
Sample date:	10-APR-13	Finding:	2.
Chemical:	CHROMIUM (TOTAL)	Report units:	UG/L
Dir:	10.		
Sample date:	10-APR-13	Finding:	90.
Chemical:	IRON	Report units:	UG/L
Dir:	100.		
Sample date:	10-APR-13	Finding:	1010.
Chemical:	TOTAL DISSOLVED SOLIDS	Report units:	MG/L
Dir:	0.		
Sample date:	10-APR-13	Finding:	1.2
Chemical:	LANGELIER INDEX AT SOURCE TEMP.	Report units:	Not Reported
Dir:	0.		
Sample date:	10-APR-13	Finding:	4.4
Chemical:	NITRATE (AS NO3)	Report units:	MG/L
Dir:	2.		
Sample date:	10-APR-13	Finding:	0.3
Chemical:	TURBIDITY, LABORATORY	Report units:	NTU
Dir:	0.1		
Sample date:	10-APR-13	Finding:	25.4
Chemical:	RADON 222 COUNTING ERROR	Report units:	PCI/L
Dir:	0.		

GEOCHECK® - PHYSICAL SETTING SOURCE MAP FINDINGS

Sample date:	10-APR-13	Finding:	457.
Chemical:	RADON 222	Report units:	PCI/L
Dir:	100.		
Sample date:	10-APR-13	Finding:	13.1
Chemical:	AGGRSSIVE INDEX (CORROSIVITY)	Report units:	Not Reported
Dir:	0.		
Sample date:	10-APR-13	Finding:	1000.
Chemical:	NITRATE + NITRITE (AS N)	Report units:	MG/L
Dir:	0.4		
Sample date:	10-APR-13	Finding:	5.
Chemical:	POTASSIUM	Report units:	MG/L
Dir:	0.		
Sample date:	10-APR-13	Finding:	103.
Chemical:	SODIUM	Report units:	MG/L
Dir:	0.		
Sample date:	10-APR-13	Finding:	44.
Chemical:	MAGNESIUM	Report units:	MG/L
Dir:	0.		
Sample date:	10-APR-13	Finding:	151.
Chemical:	CALCIUM	Report units:	MG/L
Dir:	0.		
Sample date:	10-APR-13	Finding:	558.
Chemical:	HARDNESS (TOTAL) AS CaCO3	Report units:	MG/L
Dir:	0.		
Sample date:	10-APR-13	Finding:	0.8
Chemical:	TOTAL ORGANIC CARBON (TOC)	Report units:	MG/L
Dir:	0.3		
Sample date:	10-APR-13	Finding:	260.
Chemical:	BICARBONATE ALKALINITY	Report units:	MG/L
Dir:	0.		
Sample date:	10-APR-13	Finding:	220.
Chemical:	ALKALINITY (TOTAL) AS CaCO3	Report units:	MG/L
Dir:	0.		
Sample date:	10-APR-13	Finding:	8.2
Chemical:	PH, LABORATORY	Report units:	Not Reported
Dir:	0.		
Sample date:	10-APR-13	Finding:	1400.
Chemical:	SPECIFIC CONDUCTANCE	Report units:	US
Dir:	0.		
Sample date:	08-JAN-13	Finding:	1020.
Chemical:	TOTAL DISSOLVED SOLIDS	Report units:	MG/L
Dir:	0.		
Sample date:	08-JAN-13	Finding:	500.
Chemical:	SULFATE	Report units:	MG/L
Dir:	0.5		
Sample date:	08-JAN-13	Finding:	1390.
Chemical:	SPECIFIC CONDUCTANCE	Report units:	US

GEOCHECK® - PHYSICAL SETTING SOURCE MAP FINDINGS

Dir:	0.		
Sample date:	08-JAN-13	Finding:	5.
Chemical:	NITRATE (AS NO3)	Report units:	MG/L
Dir:	2.		
Sample date:	16-OCT-12	Finding:	4.9
Chemical:	NITRATE (AS NO3)	Report units:	MG/L
Dir:	2.		
Sample date:	16-OCT-12	Finding:	26.5
Chemical:	RADON 222 COUNTING ERROR	Report units:	PCI/L
Dir:	0.		
Sample date:	16-OCT-12	Finding:	1050.
Chemical:	TOTAL DISSOLVED SOLIDS	Report units:	MG/L
Dir:	0.		
Sample date:	16-OCT-12	Finding:	6.
Chemical:	SELENIUM	Report units:	UG/L
Dir:	5.		
Sample date:	16-OCT-12	Finding:	340.
Chemical:	MANGANESE	Report units:	UG/L
Dir:	20.		
Sample date:	16-OCT-12	Finding:	280.
Chemical:	IRON	Report units:	UG/L
Dir:	100.		
Sample date:	16-OCT-12	Finding:	700.
Chemical:	BORON	Report units:	UG/L
Dir:	100.		
Sample date:	16-OCT-12	Finding:	23.5
Chemical:	BARIUM	Report units:	UG/L
Dir:	100.		
Sample date:	16-OCT-12	Finding:	0.6
Chemical:	FLUORIDE (F) (NATURAL-SOURCE)	Report units:	MG/L
Dir:	0.1		
Sample date:	16-OCT-12	Finding:	480.
Chemical:	SULFATE	Report units:	MG/L
Dir:	0.5		
Sample date:	16-OCT-12	Finding:	50.
Chemical:	CHLORIDE	Report units:	MG/L
Dir:	0.		
Sample date:	16-OCT-12	Finding:	5.
Chemical:	POTASSIUM	Report units:	MG/L
Dir:	0.		
Sample date:	16-OCT-12	Finding:	100.
Chemical:	SODIUM	Report units:	MG/L
Dir:	0.		
Sample date:	16-OCT-12	Finding:	44.
Chemical:	MAGNESIUM	Report units:	MG/L
Dir:	0.		

GEOCHECK® - PHYSICAL SETTING SOURCE MAP FINDINGS

Sample date:	16-OCT-12	Finding:	146.
Chemical:	CALCIUM	Report units:	MG/L
Dir:	0.		
Sample date:	16-OCT-12	Finding:	545.
Chemical:	HARDNESS (TOTAL) AS CaCO ₃	Report units:	MG/L
Dir:	0.		
Sample date:	16-OCT-12	Finding:	0.8
Chemical:	TOTAL ORGANIC CARBON (TOC)	Report units:	MG/L
Dir:	0.3		
Sample date:	16-OCT-12	Finding:	260.
Chemical:	BICARBONATE ALKALINITY	Report units:	MG/L
Dir:	0.		
Sample date:	16-OCT-12	Finding:	210.
Chemical:	ALKALINITY (TOTAL) AS CaCO ₃	Report units:	MG/L
Dir:	0.		
Sample date:	16-OCT-12	Finding:	8.3
Chemical:	PH, LABORATORY	Report units:	Not Reported
Dir:	0.		
Sample date:	16-OCT-12	Finding:	1390.
Chemical:	SPECIFIC CONDUCTANCE	Report units:	US
Dir:	0.		
Sample date:	16-OCT-12	Finding:	4.
Chemical:	ODOR THRESHOLD @ 60 C	Report units:	TON
Dir:	1.		
Sample date:	16-OCT-12	Finding:	1.3
Chemical:	LANGELIER INDEX AT SOURCE TEMP.	Report units:	Not Reported
Dir:	0.		
Sample date:	16-OCT-12	Finding:	214.
Chemical:	RADON 222	Report units:	PCI/L
Dir:	100.		
Sample date:	16-OCT-12	Finding:	13.2
Chemical:	AGGRSSIVE INDEX (CORROSIVITY)	Report units:	Not Reported
Dir:	0.		
Sample date:	16-OCT-12	Finding:	1.9
Chemical:	TURBIDITY, LABORATORY	Report units:	NTU
Dir:	0.1		
Sample date:	16-OCT-12	Finding:	1100.
Chemical:	NITRATE + NITRITE (AS N)	Report units:	MG/L
Dir:	0.4		
Sample date:	18-JUL-12	Finding:	1380.
Chemical:	SPECIFIC CONDUCTANCE	Report units:	US
Dir:	0.		
Sample date:	18-JUL-12	Finding:	490.
Chemical:	SULFATE	Report units:	MG/L
Dir:	0.5		
Sample date:	18-JUL-12	Finding:	1020.
Chemical:	TOTAL DISSOLVED SOLIDS	Report units:	MG/L

GEOCHECK® - PHYSICAL SETTING SOURCE MAP FINDINGS

Dlr:	0.		
Sample date:	18-JUL-12	Finding:	4.8
Chemical:	NITRATE (AS NO3)	Report units:	MG/L
Dlr:	2.		
Sample date:	17-APR-12	Finding:	12.6
Chemical:	AGGRSSIVE INDEX (CORROSIVITY)	Report units:	Not Reported
Dlr:	0.		
Sample date:	17-APR-12	Finding:	431.
Chemical:	RADON 222	Report units:	PCI/L
Dlr:	100.		
Sample date:	17-APR-12	Finding:	27.
Chemical:	RADON 222 COUNTING ERROR	Report units:	PCI/L
Dlr:	0.		
Sample date:	17-APR-12	Finding:	2.
Chemical:	TURBIDITY, LABORATORY	Report units:	NTU
Dlr:	0.1		
Sample date:	17-APR-12	Finding:	4.8
Chemical:	NITRATE (AS NO3)	Report units:	MG/L
Dlr:	2.		
Sample date:	17-APR-12	Finding:	0.7
Chemical:	LANGELIER INDEX AT SOURCE TEMP.	Report units:	Not Reported
Dlr:	0.		
Sample date:	17-APR-12	Finding:	1010.
Chemical:	TOTAL DISSOLVED SOLIDS	Report units:	MG/L
Dlr:	0.		
Sample date:	17-APR-12	Finding:	800.
Chemical:	MANGANESE	Report units:	UG/L
Dlr:	20.		
Sample date:	17-APR-12	Finding:	800.
Chemical:	IRON	Report units:	UG/L
Dlr:	100.		
Sample date:	17-APR-12	Finding:	700.
Chemical:	BORON	Report units:	UG/L
Dlr:	100.		
Sample date:	17-APR-12	Finding:	24.9
Chemical:	BARIUM	Report units:	UG/L
Dlr:	100.		
Sample date:	17-APR-12	Finding:	0.6
Chemical:	FLUORIDE (F) (NATURAL-SOURCE)	Report units:	MG/L
Dlr:	0.1		
Sample date:	17-APR-12	Finding:	480.
Chemical:	SULFATE	Report units:	MG/L
Dlr:	0.5		
Sample date:	17-APR-12	Finding:	50.
Chemical:	CHLORIDE	Report units:	MG/L
Dlr:	0.		

GEOCHECK® - PHYSICAL SETTING SOURCE MAP FINDINGS

Sample date:	17-APR-12	Finding:	5.
Chemical:	POTASSIUM	Report units:	MG/L
Dir:	0.		
Sample date:	17-APR-12	Finding:	101.
Chemical:	SODIUM	Report units:	MG/L
Dir:	0.		
Sample date:	17-APR-12	Finding:	44.
Chemical:	MAGNESIUM	Report units:	MG/L
Dir:	0.		
Sample date:	17-APR-12	Finding:	151.
Chemical:	CALCIUM	Report units:	MG/L
Dir:	0.		
Sample date:	17-APR-12	Finding:	558.
Chemical:	HARDNESS (TOTAL) AS CaCO ₃	Report units:	MG/L
Dir:	0.		
Sample date:	17-APR-12	Finding:	0.5
Chemical:	TOTAL ORGANIC CARBON (TOC)	Report units:	MG/L
Dir:	0.3		
Sample date:	17-APR-12	Finding:	240.
Chemical:	BICARBONATE ALKALINITY	Report units:	MG/L
Dir:	0.		
Sample date:	17-APR-12	Finding:	200.
Chemical:	ALKALINITY (TOTAL) AS CaCO ₃	Report units:	MG/L
Dir:	0.		
Sample date:	17-APR-12	Finding:	7.7
Chemical:	PH, LABORATORY	Report units:	Not Reported
Dir:	0.		
Sample date:	17-APR-12	Finding:	1380.
Chemical:	SPECIFIC CONDUCTANCE	Report units:	US
Dir:	0.		
Sample date:	17-APR-12	Finding:	1100.
Chemical:	NITRATE + NITRITE (AS N)	Report units:	MG/L
Dir:	0.4		
Sample date:	03-JAN-12	Finding:	1030.
Chemical:	TOTAL DISSOLVED SOLIDS	Report units:	MG/L
Dir:	0.		
Sample date:	03-JAN-12	Finding:	510.
Chemical:	SULFATE	Report units:	MG/L
Dir:	0.5		
Sample date:	03-JAN-12	Finding:	1400.
Chemical:	SPECIFIC CONDUCTANCE	Report units:	US
Dir:	0.		
Sample date:	03-JAN-12	Finding:	5.
Chemical:	NITRATE (AS NO ₃)	Report units:	MG/L
Dir:	2.		

GEOCHECK® - PHYSICAL SETTING SOURCE MAP FINDINGS

Map ID
Direction
Distance
Elevation

Database EDR ID Number

AC230
NNW
1/2 - 1 Mile
Higher

CA WELLS 2314

Seq: 2314
Frds no: 5602406001
District: 06
System no: 5602406
Source nam: WELL 01
Latitude: 341400.0
Precision: 2
Comment 1: OXNARD
Comment 3: Not Reported
Comment 5: Not Reported
Comment 7: Not Reported

Prim sta c: 02N/22W-26C03 S
County: 56
User id: TAP
Water type: G
Station ty: WELL/AMBNT/MUN/INTAKE
Longitude: 1190912.0
Status: AR
Comment 2: Not Reported
Comment 4: Not Reported
Comment 6: Not Reported

System no: 5602406
Hqname: Not Reported
City: OXNARD
Zip: 93030
Pop serv: 550
Area serve: Not Reported

System nam: Rio School Dist/Rio Del Valle School
Address: 3300 CORTEZ STREET
State: CA
Zip ext: Not Reported
Connection: 196

AD231
SSE
1/2 - 1 Mile
Lower

CA WELLS CADWR9000007640

State Well #: Not Reported
Well Name: 02N22W36M02S
Well Use: Observation
Well Depth: 0

Station ID: 53670
Basin Name: Oxnard
Well Type: Single Well
Well Completion Rpt #: Not Reported

AC232
NNW
1/2 - 1 Mile
Higher

CA WELLS CADDW0000016796

Well ID: 5602406-001 Well Type: MUNICIPAL
Source: Department of Health Services
Other Name: WELL 01 - INACTIVE GAMA PFAS Testing: Not Reported
Groundwater Quality Data: https://gamagroundwater.waterboards.ca.gov/gama/gamamap/public/GamaDataDisplay.asp?dataset=DHS&samp_date=&global_id=&assigned_name=5602406-001&store_num=
GeoTracker Data: Not Reported

AE233
NW
1/2 - 1 Mile
Higher

CA WELLS 2316

Seq: 2316
Frds no: 5602408001
District: 06
System no: 5602408

Prim sta c: 02N/22W-26E01 S
County: 56
User id: TAP
Water type: G

GEOCHECK® - PHYSICAL SETTING SOURCE MAP FINDINGS

Source nam:	WELL 01	Station ty:	WELL/AMBNT/MUN/INTAKE
Latitude:	341347.0	Longitude:	1190938.0
Precision:	2	Status:	AR
Comment 1:	1140 KENNEY STREET, EL RIO	Comment 2:	Not Reported
Comment 3:	Not Reported	Comment 4:	Not Reported
Comment 5:	Not Reported	Comment 6:	Not Reported
Comment 7:	Not Reported		

System no:	5602408	System nam:	Rio Real School
Hqname:	Not Reported	Address:	Not Reported
City:	Not Reported	State:	Not Reported
Zip:	Not Reported	Zip ext:	Not Reported
Pop serv:	570	Connection:	0
Area serve:	Not Reported		

AE234
NW
1/2 - 1 Mile
Higher

CA WELLS CADDW0000003976

Well ID:	5602408-001	Well Type:	MUNICIPAL
Source:	Department of Health Services		
Other Name:	WELL 01 - AGRICULTURAL - INACTIVE		
GAMA PFAS Testing:	Not Reported		
Groundwater Quality Data:	https://gamagroundwater.waterboards.ca.gov/gama/gamamap/public/GamaDataDisplay.asp?dataset=DHS&samp_date=&global_id=&assigned_name=5602408-001&store_num=		
GeoTracker Data:	Not Reported		

AF235
NNW
1/2 - 1 Mile
Higher

CA WELLS CAUSGSN00003167

Well ID:	USGS-341402119091401	Well Type:	UNK
Source:	United States Geological Survey		
Other Name:	USGS-341402119091401	GAMA PFAS Testing:	Not Reported
Groundwater Quality Data:	https://gamagroundwater.waterboards.ca.gov/gama/gamamap/public/GamaDataDisplay.asp?dataset=USGSNEW&samp_date=&global_id=&assigned_name=USGS-341402119091401&store_num=		
GeoTracker Data:	Not Reported		

AF236
NNW
1/2 - 1 Mile
Higher

FED USGS USGS40000142603

Organization ID:	USGS-CA		
Organization Name:	USGS California Water Science Center		
Monitor Location:	002N022W26C003S	Type:	Well
Description:	Not Reported	HUC:	18070103
Drainage Area:	Not Reported	Drainage Area Units:	Not Reported
Contrib Drainage Area:	Not Reported	Contrib Drainage Area Unts:	Not Reported
Aquifer:	California Coastal Basin aquifers		
Formation Type:	Not Reported	Aquifer Type:	Not Reported
Construction Date:	19481201	Well Depth:	240
Well Depth Units:	ft	Well Hole Depth:	240
Well Hole Depth Units:	ft		

GEOCHECK® - PHYSICAL SETTING SOURCE MAP FINDINGS

Map ID
Direction
Distance
Elevation

Database EDR ID Number

AE237
NW
1/2 - 1 Mile
Higher

CA WELLS CADWR9000007741

State Well #:	02N22W26E001S	Station ID:	53583
Well Name:	02N22W26E01S	Basin Name:	Oxnard
Well Use:	Public Supply	Well Type:	Single Well
Well Depth:	302	Well Completion Rpt #:	30950

AF238
NNW
1/2 - 1 Mile
Higher

CA WELLS CADDW0000009376

Well ID:	5610046-016	Well Type:	MUNICIPAL
Source:	Department of Health Services		
Other Name:	WELL 14	GAMA PFAS Testing:	Not Reported
Groundwater Quality Data:	https://gamagroundwater.waterboards.ca.gov/gama/gamamap/public/GamaDataDisplay.asp?dataset=DHS&samp_date=&global_id=&assigned_name=5610046-016&store_num=		
GeoTracker Data:	Not Reported		

AF239
NNW
1/2 - 1 Mile
Higher

CA WELLS CAPFAS0000000996

Well ID:	5610046-016	Well Type:	MUNICIPAL
Source:	Department of Health Services		
Other Name:	WELL 14	GAMA PFAS Testing:	Yes
Groundwater Quality Data:	https://gamagroundwater.waterboards.ca.gov/gama/gamamap/public/GamaDataDisplay.asp?dataset=DHS&samp_date=&global_id=&assigned_name=5610046-016&store_num=		
GeoTracker Data:	Not Reported		

AF240
NNW
1/2 - 1 Mile
Higher

CA WELLS CADWR9000007760

State Well #:	02N22W26B003S	Station ID:	53659
Well Name:	02N22W26B03S	Basin Name:	Oxnard
Well Use:	Public Supply	Well Type:	Single Well
Well Depth:	1495	Well Completion Rpt #:	Not Reported

241
NE
1/2 - 1 Mile
Lower

FED USGS USGS40000142591

Organization ID:	USGS-CA		
Organization Name:	USGS California Water Science Center		
Monitor Location:	002N022W25F001S	Type:	Well

GEOCHECK® - PHYSICAL SETTING SOURCE MAP FINDINGS

Description:	Not Reported	HUC:	18070103
Drainage Area:	Not Reported	Drainage Area Units:	Not Reported
Contrib Drainage Area:	Not Reported	Contrib Drainage Area Units:	Not Reported
Aquifer:	California Coastal Basin aquifers		
Formation Type:	Not Reported	Aquifer Type:	Not Reported
Construction Date:	Not Reported	Well Depth:	190
Well Depth Units:	ft	Well Hole Depth:	190
Well Hole Depth Units:	ft		

AD242
SSE
1/2 - 1 Mile
Lower

CA WELLS **CADWR9000007636**

State Well #:	02N22W36M002S	Station ID:	26940
Well Name:	02N22W36M02S	Basin Name:	Oxnard
Well Use:	Unknown	Well Type:	Single Well
Well Depth:	0	Well Completion Rpt #:	Not Reported

AF243
NNW
1/2 - 1 Mile
Higher

CA WELLS **CADDW0000018231**

Well ID:	5610056-002	Well Type:	MUNICIPAL
Source:	Department of Health Services		
Other Name:	WELL 02	GAMA PFAS Testing:	Not Reported
Groundwater Quality Data:	https://gamagroundwater.waterboards.ca.gov/gama/gamamap/public/GamaDataDisplay.asp?dataset=DHS&samp_date=&global_id=&assigned_name=5610056-002&store_num=		
GeoTracker Data:	Not Reported		

AG244
NNW
1/2 - 1 Mile
Higher

CA WELLS **CAUSGSN00001929**

Well ID:	USGS-341407119091401	Well Type:	UNK
Source:	United States Geological Survey		
Other Name:	USGS-341407119091401	GAMA PFAS Testing:	Not Reported
Groundwater Quality Data:	https://gamagroundwater.waterboards.ca.gov/gama/gamamap/public/GamaDataDisplay.asp?dataset=USGSNEW&samp_date=&global_id=&assigned_name=USGS-341407119091401&store_num=		
GeoTracker Data:	Not Reported		

AG245
NNW
1/2 - 1 Mile
Higher

FED USGS **USGS40000142609**

Organization ID:	USGS-CA		
Organization Name:	USGS California Water Science Center		
Monitor Location:	002N022W26C005S	Type:	Well
Description:	Not Reported	HUC:	18070103
Drainage Area:	Not Reported	Drainage Area Units:	Not Reported
Contrib Drainage Area:	Not Reported	Contrib Drainage Area Units:	Not Reported

GEOCHECK® - PHYSICAL SETTING SOURCE MAP FINDINGS

Aquifer:	California Coastal Basin aquifers	Aquifer Type:	Not Reported
Formation Type:	Not Reported	Well Depth:	380
Construction Date:	19570201	Well Hole Depth:	380
Well Depth Units:	ft		
Well Hole Depth Units:	ft		

246
SSW
1/2 - 1 Mile
Lower

CA WELLS CADWR0000037051

Well ID:	02N22W35P001S	Well Type:	UNK
Source:	Department of Water Resources		
Other Name:	02N22W35P001S	GAMA PFAS Testing:	Not Reported
Groundwater Quality Data:	https://gamagroundwater.waterboards.ca.gov/gama/gamamap/public/GamaDataDisplay.asp?dataset=DWR&samp_date=&global_id=&assigned_name=02N22W35P001S&store_num=		
GeoTracker Data:	Not Reported		

GEOCHECK® - PHYSICAL SETTING SOURCE MAP FINDINGS

Map ID
Direction
Distance

Database EDR ID Number

1

North

1/8 - 1/4 Mile

OIL_GAS

CAOG14000000458

API #: 0411105772
Well Status: Plugged
Lease Name: Diedrich
Area Name: Any Area
Confidential Well: N
Spud Date: Not Reported

Well #: 1
Well Type: Dry Hole
Field Name: Any Field
GIS Source: hud
Directionally Drilled: N

2

WNW

1/2 - 1 Mile

OIL_GAS

CAOG14000000460

API #: 0411105774
Well Status: Plugged
Lease Name: McGrath
Area Name: Any Area
Confidential Well: N
Spud Date: Not Reported

Well #: 1
Well Type: Dry Hole
Field Name: Any Field
GIS Source: hud
Directionally Drilled: N

3

South

1/2 - 1 Mile

OIL_GAS

CAOG14000193455

API #: 0411101136
Well Status: Plugged
Lease Name: Standard Scholle
Area Name: Any Area
Confidential Well: N
Spud Date: Not Reported

Well #: 1
Well Type: Dry Hole
Field Name: Oxnard
GIS Source: hud
Directionally Drilled: N

4

West

1/2 - 1 Mile

OIL_GAS

CAOG14000000461

API #: 0411105775
Well Status: Plugged
Lease Name: McGrath
Area Name: Any Area
Confidential Well: N
Spud Date: Not Reported

Well #: 2B
Well Type: Dry Hole
Field Name: Any Field
GIS Source: hud
Directionally Drilled: N

GEOCHECK® - PHYSICAL SETTING SOURCE MAP FINDINGS

Map ID
Direction
Distance

Database EDR ID Number

5
ESE
1/2 - 1 Mile

OIL_GAS CAOG14000193473

API #: 0411101154
Well Status: Plugged
Lease Name: McGrath
Area Name: Any Area
Confidential Well: N
Spud Date: Not Reported

Well #: 4
Well Type: Dry Hole
Field Name: Oxnard
GIS Source: hud
Directionally Drilled: N

6
South
1/2 - 1 Mile

OIL_GAS CAOG14000193526

API #: 0411101283
Well Status: Plugged
Lease Name: Maulhardt Community
Area Name: Any Area
Confidential Well: N
Spud Date: Not Reported

Well #: 7
Well Type: Oil & Gas
Field Name: Oxnard
GIS Source: hud
Directionally Drilled: N

7
SSE
1/2 - 1 Mile

OIL_GAS CAOG14000193464

API #: 0411101145
Well Status: Plugged
Lease Name: Maulhardt
Area Name: Any Area
Confidential Well: N
Spud Date: Not Reported

Well #: 1
Well Type: Dry Hole
Field Name: Oxnard
GIS Source: hud
Directionally Drilled: N

8
SE
1/2 - 1 Mile

OIL_GAS CAOG14000193532

API #: 0411101289
Well Status: Plugged
Lease Name: McGrath 13
Area Name: Any Area
Confidential Well: N
Spud Date: Not Reported

Well #: 3
Well Type: Dry Hole
Field Name: Oxnard
GIS Source: GPS
Directionally Drilled: N

GEOCHECK® - PHYSICAL SETTING SOURCE MAP FINDINGS

Map ID
Direction
Distance

Database EDR ID Number

A9
NE
1/2 - 1 Mile

OIL_GAS CAOG14000209348

API #:	0411120457	Well #:	2
Well Status:	Plugged	Well Type:	Oil & Gas
Lease Name:	Friedrich Unit 2	Field Name:	Santa Clara Avenue
Area Name:	Any Area	GIS Source:	hud
Confidential Well:	N	Directionally Drilled:	Y
Spud Date:	Not Reported		

A10
NE
1/2 - 1 Mile

OIL_GAS CAOG14000209329

API #:	0411120390	Well #:	1
Well Status:	Idle	Well Type:	Oil & Gas
Lease Name:	Friedrich Unit 1	Field Name:	Santa Clara Avenue
Area Name:	Any Area	GIS Source:	GPS
Confidential Well:	N	Directionally Drilled:	N
Spud Date:	Not Reported		

A11
NE
1/2 - 1 Mile

OIL_GAS CAOG14000209328

API #:	0411120416	Well #:	2A
Well Status:	Idle	Well Type:	Oil & Gas
Lease Name:	Friedrich Unit 1	Field Name:	Santa Clara Avenue
Area Name:	Any Area	GIS Source:	GPS
Confidential Well:	N	Directionally Drilled:	N
Spud Date:	Not Reported		

A12
NE
1/2 - 1 Mile

OIL_GAS CAOG14000209319

API #:	0411120421	Well #:	3
Well Status:	Idle	Well Type:	Oil & Gas
Lease Name:	Friedrich Unit 1	Field Name:	Santa Clara Avenue
Area Name:	Any Area	GIS Source:	GPS
Confidential Well:	N	Directionally Drilled:	Y
Spud Date:	Not Reported		

GEOCHECK® - PHYSICAL SETTING SOURCE MAP FINDINGS

Map ID
Direction
Distance

Database EDR ID Number

A13
NE
1/2 - 1 Mile

OIL_GAS CAOG14000209350

API #: 0411120446
Well Status: Idle
Lease Name: Friedrich Unit 2
Area Name: Any Area
Confidential Well: N
Spud Date: Not Reported

Well #: 1
Well Type: Water Disposal
Field Name: Santa Clara Avenue
GIS Source: GPS
Directionally Drilled: Y

A14
NE
1/2 - 1 Mile

OIL_GAS CAOG14000209320

API #: 0411120426
Well Status: Idle
Lease Name: Friedrich Unit 1
Area Name: Any Area
Confidential Well: N
Spud Date: Not Reported

Well #: 4A
Well Type: Water Disposal
Field Name: Santa Clara Avenue
GIS Source: GPS
Directionally Drilled: N

A15
NE
1/2 - 1 Mile

OIL_GAS CAOG14000209349

API #: 0411120438
Well Status: Idle
Lease Name: Friedrich Unit 1
Area Name: Any Area
Confidential Well: N
Spud Date: Not Reported

Well #: 5
Well Type: Oil & Gas
Field Name: Santa Clara Avenue
GIS Source: GPS
Directionally Drilled: Y

A16
NE
1/2 - 1 Mile

OIL_GAS CAOG14000209352

API #: 0411120468
Well Status: Idle
Lease Name: Friedrich Unit 3
Area Name: Any Area
Confidential Well: N
Spud Date: 08/06/1973

Well #: 2
Well Type: Oil & Gas
Field Name: Santa Clara Avenue
GIS Source: Well Summary
Directionally Drilled: Y

GEOCHECK® - PHYSICAL SETTING SOURCE MAP FINDINGS

Map ID
Direction
Distance

Database EDR ID Number

A17
NE
1/2 - 1 Mile

OIL_GAS CAOG14000209324

API #:	0411120805	Well #:	3
Well Status:	Idle	Well Type:	Oil & Gas
Lease Name:	Friedrich Unit 2	Field Name:	Santa Clara Avenue
Area Name:	Any Area	GIS Source:	GPS
Confidential Well:	N	Directionally Drilled:	N
Spud Date:	Not Reported		

A18
NE
1/2 - 1 Mile

OIL_GAS CAOG14000209340

API #:	0411121829	Well #:	6
Well Status:	Active	Well Type:	Oil & Gas
Lease Name:	Friedrich Unit 1	Field Name:	Santa Clara Avenue
Area Name:	Any Area	GIS Source:	GPS
Confidential Well:	N	Directionally Drilled:	Y
Spud Date:	07/29/1996		

A19
NE
1/2 - 1 Mile

OIL_GAS CAOG14000209336

API #:	0411121871	Well #:	10
Well Status:	Idle	Well Type:	Oil & Gas
Lease Name:	Friedrich Unit 1	Field Name:	Santa Clara Avenue
Area Name:	Any Area	GIS Source:	GPS
Confidential Well:	N	Directionally Drilled:	Y
Spud Date:	10/16/1997		

A20
NE
1/2 - 1 Mile

OIL_GAS CAOG14000209337

API #:	0411121867	Well #:	8
Well Status:	Idle	Well Type:	Oil & Gas
Lease Name:	Friedrich Unit 1	Field Name:	Santa Clara Avenue
Area Name:	Any Area	GIS Source:	GPS
Confidential Well:	N	Directionally Drilled:	Y
Spud Date:	08/04/1997		

GEOCHECK® - PHYSICAL SETTING SOURCE MAP FINDINGS

Map ID
Direction
Distance

Database EDR ID Number

A21
NE
1/2 - 1 Mile

OIL_GAS CAOG14000209343

API #: 0411121858
Well Status: Idle
Lease Name: Friedrich Unit 1
Area Name: Any Area
Confidential Well: N
Spud Date: 07/15/1997

Well #: 7
Well Type: Oil & Gas
Field Name: Santa Clara Avenue
GIS Source: GPS
Directionally Drilled: Y

A22
NE
1/2 - 1 Mile

OIL_GAS CAOG14000209344

API #: 0411121856
Well Status: Idle
Lease Name: Friedrich Unit 2
Area Name: Any Area
Confidential Well: N
Spud Date: 05/02/1997

Well #: 5
Well Type: Oil & Gas
Field Name: Santa Clara Avenue
GIS Source: GPS
Directionally Drilled: Y

A23
NE
1/2 - 1 Mile

OIL_GAS CAOG14000209338

API #: 0411121868
Well Status: Active
Lease Name: Friedrich Unit 1
Area Name: Any Area
Confidential Well: N
Spud Date: 08/26/1997

Well #: 9
Well Type: Oil & Gas
Field Name: Santa Clara Avenue
GIS Source: GPS
Directionally Drilled: Y

24
SSE
1/2 - 1 Mile

OIL_GAS CAOG14000193525

API #: 0411101282
Well Status: Plugged
Lease Name: Maulhardt Community
Area Name: Any Area
Confidential Well: N
Spud Date: Not Reported

Well #: 6
Well Type: Oil & Gas
Field Name: Oxnard
GIS Source: hud
Directionally Drilled: N

GEOCHECK® - PHYSICAL SETTING SOURCE MAP FINDINGS

Map ID
Direction
Distance

Database EDR ID Number

25
North
1/2 - 1 Mile

OIL_GAS CAOG14000000488

API #: 0411105802
Well Status: Plugged
Lease Name: McGrath-McCormick
Area Name: Any Area
Confidential Well: N
Spud Date: Not Reported

Well #: 1
Well Type: Dry Hole
Field Name: Any Field
GIS Source: hud
Directionally Drilled: N

26
ESE
1/2 - 1 Mile

OIL_GAS CAOG14000193479

API #: 0411101161
Well Status: Plugged
Lease Name: McGrath
Area Name: Any Area
Confidential Well: N
Spud Date: Not Reported

Well #: 2
Well Type: Dry Hole
Field Name: Oxnard
GIS Source: hud
Directionally Drilled: N

27
SE
1/2 - 1 Mile

OIL_GAS CAOG14000193673

API #: 0411102460
Well Status: Plugged
Lease Name: McGrath 13
Area Name: Any Area
Confidential Well: N
Spud Date: Not Reported

Well #: 1A
Well Type: Oil & Gas
Field Name: Oxnard
GIS Source: GPS
Directionally Drilled: N

28
SW
1/2 - 1 Mile

OIL_GAS CAOG14000193463

API #: 0411101144
Well Status: Plugged
Lease Name: A. Pfeiler Est.
Area Name: Any Area
Confidential Well: N
Spud Date: Not Reported

Well #: 1
Well Type: Dry Hole
Field Name: Oxnard
GIS Source: hud
Directionally Drilled: N

GEOCHECK® - PHYSICAL SETTING SOURCE MAP FINDINGS

Map ID
Direction
Distance

Database EDR ID Number

29
South
1/2 - 1 Mile

OIL_GAS CAOG14000193528

API #: 0411101285
Well Status: Plugged
Lease Name: Maulhardt Community
Area Name: Any Area
Confidential Well: N
Spud Date: Not Reported

Well #: 9
Well Type: Oil & Gas
Field Name: Oxnard
GIS Source: hud
Directionally Drilled: N

30
East
1/2 - 1 Mile

OIL_GAS CAOG14000193475

API #: 0411101157
Well Status: Plugged
Lease Name: McGrath
Area Name: Any Area
Confidential Well: N
Spud Date: Not Reported

Well #: 1
Well Type: Dry Hole
Field Name: Oxnard
GIS Source: hud
Directionally Drilled: N

31
SE
1/2 - 1 Mile

OIL_GAS CAOG14000193564

API #: 0411101321
Well Status: Plugged
Lease Name: Thatcher
Area Name: Any Area
Confidential Well: N
Spud Date: Not Reported

Well #: 6
Well Type: Oil & Gas
Field Name: Oxnard
GIS Source: hud
Directionally Drilled: N

GEOCHECK® - PHYSICAL SETTING SOURCE MAP FINDINGS RADON

AREA RADON INFORMATION

State Database: CA Radon

Radon Test Results

Zipcode	Num Tests	> 4 pCi/L
93036	18	1

Federal EPA Radon Zone for VENTURA County: 1

Note: Zone 1 indoor average level > 4 pCi/L.
: Zone 2 indoor average level >= 2 pCi/L and <= 4 pCi/L.
: Zone 3 indoor average level < 2 pCi/L.

Federal Area Radon Information for VENTURA COUNTY, CA

Number of sites tested: 135

Area	Average Activity	% <4 pCi/L	% 4-20 pCi/L	% >20 pCi/L
Living Area - 1st Floor	1.185 pCi/L	96%	4%	0%
Living Area - 2nd Floor	0.800 pCi/L	100%	0%	0%
Basement	Not Reported	Not Reported	Not Reported	Not Reported

PHYSICAL SETTING SOURCE RECORDS SEARCHED

TOPOGRAPHIC INFORMATION

USGS 7.5' Digital Elevation Model (DEM)

Source: United States Geologic Survey

EDR acquired the USGS 7.5' Digital Elevation Model in 2002 and updated it in 2006. The 7.5 minute DEM corresponds to the USGS 1:24,000- and 1:25,000-scale topographic quadrangle maps. The DEM provides elevation data with consistent elevation units and projection.

Current USGS 7.5 Minute Topographic Map

Source: U.S. Geological Survey

HYDROLOGIC INFORMATION

Flood Zone Data: This data was obtained from the Federal Emergency Management Agency (FEMA). It depicts 100-year and 500-year flood zones as defined by FEMA. It includes the National Flood Hazard Layer (NFHL) which incorporates Flood Insurance Rate Map (FIRM) data and Q3 data from FEMA in areas not covered by NFHL.

Source: FEMA

Telephone: 877-336-2627

Date of Government Version: 2003, 2015

NWI: National Wetlands Inventory. This data, available in select counties across the country, was obtained by EDR in 2002, 2005, 2010 and 2015 from the U.S. Fish and Wildlife Service.

State Wetlands Data: Wetland Inventory

Source: Department of Fish and Wildlife

Telephone: 916-445-0411

HYDROGEOLOGIC INFORMATION

AQUIFLOW^R Information System

Source: EDR proprietary database of groundwater flow information

EDR has developed the AQUIFLOW Information System (AIS) to provide data on the general direction of groundwater flow at specific points. EDR has reviewed reports submitted to regulatory authorities at select sites and has extracted the date of the report, hydrogeologically determined groundwater flow direction and depth to water table information.

GEOLOGIC INFORMATION

Geologic Age and Rock Stratigraphic Unit

Source: P.G. Schruben, R.E. Arndt and W.J. Bawiec, Geology of the Conterminous U.S. at 1:2,500,000 Scale - A digital representation of the 1974 P.B. King and H.M. Beikman Map, USGS Digital Data Series DDS - 11 (1994).

STATSGO: State Soil Geographic Database

Source: Department of Agriculture, Natural Resources Conservation Service (NRCS)

The U.S. Department of Agriculture's (USDA) Natural Resources Conservation Service (NRCS) leads the national Conservation Soil Survey (NCSS) and is responsible for collecting, storing, maintaining and distributing soil survey information for privately owned lands in the United States. A soil map in a soil survey is a representation of soil patterns in a landscape. Soil maps for STATSGO are compiled by generalizing more detailed (SSURGO) soil survey maps.

SSURGO: Soil Survey Geographic Database

Source: Department of Agriculture, Natural Resources Conservation Service (NRCS)

Telephone: 800-672-5559

SSURGO is the most detailed level of mapping done by the Natural Resources Conservation Service, mapping scales generally range from 1:12,000 to 1:63,360. Field mapping methods using national standards are used to construct the soil maps in the Soil Survey Geographic (SSURGO) database. SSURGO digitizing duplicates the original soil survey maps. This level of mapping is designed for use by landowners, townships and county natural resource planning and management.

PHYSICAL SETTING SOURCE RECORDS SEARCHED

LOCAL / REGIONAL WATER AGENCY RECORDS

FEDERAL WATER WELLS

PWS: Public Water Systems

Source: EPA/Office of Drinking Water

Telephone: 202-564-3750

Public Water System data from the Federal Reporting Data System. A PWS is any water system which provides water to at least 25 people for at least 60 days annually. PWSs provide water from wells, rivers and other sources.

PWS ENF: Public Water Systems Violation and Enforcement Data

Source: EPA/Office of Drinking Water

Telephone: 202-564-3750

Violation and Enforcement data for Public Water Systems from the Safe Drinking Water Information System (SDWIS) after August 1995. Prior to August 1995, the data came from the Federal Reporting Data System (FRDS).

USGS Water Wells: USGS National Water Inventory System (NWIS)

This database contains descriptive information on sites where the USGS collects or has collected data on surface water and/or groundwater. The groundwater data includes information on wells, springs, and other sources of groundwater.

OTHER STATE DATABASE INFORMATION

Groundwater Ambient Monitoring & Assessment Program

State Water Resources Control Board

Telephone: 916-341-5577

The GAMA Program is California's comprehensive groundwater quality monitoring program. GAMA collects data by testing the untreated, raw water in different types of wells for naturally-occurring and man-made chemicals. The GAMA data includes Domestic, Monitoring and Municipal well types from the following sources, Department of Water Resources, Department of Health Services, EDF, Agricultural Lands, Lawrence Livermore National Laboratory, Department of Pesticide Regulation, United States Geological Survey, Groundwater Ambient Monitoring and Assessment Program and Local Groundwater Projects.

Water Well Database

Source: Department of Water Resources

Telephone: 916-651-9648

California Drinking Water Quality Database

Source: Department of Public Health

Telephone: 916-324-2319

The database includes all drinking water compliance and special studies monitoring for the state of California since 1984. It consists of over 3,200,000 individual analyses along with well and water system information.

California Oil and Gas Well Locations

Source: Dept of Conservation, Geologic Energy Management Division

Telephone: 916-323-1779

Oil and Gas well locations in the state.

California Earthquake Fault Lines

Source: California Division of Mines and Geology

The fault lines displayed on EDR's Topographic map are digitized quaternary fault lines prepared in 1975 by the United States Geological Survey. Additional information (also from 1975) regarding activity at specific fault lines comes from California's Preliminary Fault Activity Map prepared by the California Division of Mines and Geology.

RADON

State Database: CA Radon

Source: Department of Public Health

Telephone: 916-210-8558

Radon Database for California

PHYSICAL SETTING SOURCE RECORDS SEARCHED

Area Radon Information

Source: USGS

Telephone: 703-356-4020

The National Radon Database has been developed by the U.S. Environmental Protection Agency (USEPA) and is a compilation of the EPA/State Residential Radon Survey and the National Residential Radon Survey. The study covers the years 1986 - 1992. Where necessary data has been supplemented by information collected at private sources such as universities and research institutions.

EPA Radon Zones

Source: EPA

Telephone: 703-356-4020

Sections 307 & 309 of IRRA directed EPA to list and identify areas of U.S. with the potential for elevated indoor radon levels.

OTHER

Airport Landing Facilities: Private and public use landing facilities

Source: Federal Aviation Administration, 800-457-6656

Epicenters: World earthquake epicenters, Richter 5 or greater

Source: Department of Commerce, National Oceanic and Atmospheric Administration

California Earthquake Fault Lines: The fault lines displayed on EDR's Topographic map are digitized quaternary fault lines, prepared in 1975 by the United State Geological Survey. Additional information (also from 1975) regarding activity at specific fault lines comes from California's Preliminary Fault Activity Map prepared by the California Division of Mines and Geology.

STREET AND ADDRESS INFORMATION

Â© 2015 TomTom North America, Inc. All rights reserved. This material is proprietary and the subject of copyright protection and other intellectual property rights owned by or licensed to Tele Atlas North America, Inc. The use of this material is subject to the terms of a license agreement. You will be held liable for any unauthorized copying or disclosure of this material.

Appendix C

Historical Research Documentation



22-13677

213009

Oxnard, CA 93036

Inquiry Number: 7156470.5

October 21, 2022

The EDR Aerial Photo Decade Package



6 Armstrong Road, 4th floor
Shelton, CT 06484
Toll Free: 800.352.0050
www.edrnet.com

EDR Aerial Photo Decade Package

10/21/22

Site Name:

22-13677
213009
Oxnard, CA 93036
EDR Inquiry # 7156470.5

Client Name:

Rincon
180 North Ashwood Avenue
Ventura, CA 93003-0000
Contact: Janey Lange



Environmental Data Resources, Inc. (EDR) Aerial Photo Decade Package is a screening tool designed to assist environmental professionals in evaluating potential liability on a target property resulting from past activities. EDR's professional researchers provide digitally reproduced historical aerial photographs, and when available, provide one photo per decade.

Search Results:

<u>Year</u>	<u>Scale</u>	<u>Details</u>	<u>Source</u>
2016	1"=500'	Flight Year: 2016	USDA/NAIP
2012	1"=500'	Flight Year: 2012	USDA/NAIP
2009	1"=500'	Flight Year: 2009	USDA/NAIP
2005	1"=500'	Flight Year: 2005	USDA/NAIP
1994	1"=500'	Acquisition Date: September 03, 1994	USGS/DOQQ
1985	1"=500'	Flight Date: August 06, 1985	USDA
1978	1"=500'	Flight Date: September 21, 1978	USDA
1967	1"=500'	Flight Date: August 13, 1967	USGS
1959	1"=500'	Flight Date: October 04, 1959	USDA
1953	1"=500'	Flight Date: January 03, 1953	USGS
1947	1"=500'	Flight Date: August 15, 1947	USGS
1938	1"=500'	Flight Date: May 09, 1938	USDA
1927	1"=500'	Flight Date: January 01, 1927	FAIR

When delivered electronically by EDR, the aerial photo images included with this report are for ONE TIME USE ONLY. Further reproduction of these aerial photo images is prohibited without permission from EDR. For more information contact your EDR Account Executive.

Disclaimer - Copyright and Trademark Notice

This Report contains certain information obtained from a variety of public and other sources reasonably available to Environmental Data Resources, Inc. It cannot be concluded from this Report that coverage information for the target and surrounding properties does not exist from other sources. NO WARRANTY EXPRESSED OR IMPLIED, IS MADE WHATSOEVER IN CONNECTION WITH THIS REPORT. ENVIRONMENTAL DATA RESOURCES, INC. SPECIFICALLY DISCLAIMS THE MAKING OF ANY SUCH WARRANTIES, INCLUDING WITHOUT LIMITATION, MERCHANTABILITY OR FITNESS FOR A PARTICULAR USE OR PURPOSE. ALL RISK IS ASSUMED BY THE USER. IN NO EVENT SHALL ENVIRONMENTAL DATA RESOURCES, INC. BE LIABLE TO ANYONE, WHETHER ARISING OUT OF ERRORS OR OMISSIONS, NEGLIGENCE, ACCIDENT OR ANY OTHER CAUSE, FOR ANY LOSS OF DAMAGE, INCLUDING, WITHOUT LIMITATION, SPECIAL, INCIDENTAL, CONSEQUENTIAL, OR EXEMPLARY DAMAGES. ANY LIABILITY ON THE PART OF ENVIRONMENTAL DATA RESOURCES, INC. IS STRICTLY LIMITED TO A REFUND OF THE AMOUNT PAID FOR THIS REPORT. Purchaser accepts this Report "AS IS". Any analyses, estimates, ratings, environmental risk levels or risk codes provided in this Report are provided for illustrative purposes only, and are not intended to provide, nor should they be interpreted as providing any facts regarding, or prediction or forecast of, any environmental risk for any property. Only a Phase I Environmental Site Assessment performed by an environmental professional can provide information regarding the environmental risk for any property. Additionally, the information provided in this Report is not to be construed as legal advice.

Copyright 2022 by Environmental Data Resources, Inc. All rights reserved. Reproduction in any media or format, in whole or in part, of any report or map of Environmental Data Resources, Inc., or its affiliates, is prohibited without prior written permission.

EDR and its logos (including Sanborn and Sanborn Map) are trademarks of Environmental Data Resources, LLC or its affiliates. All other trademarks used herein are the property of their respective owners.



INQUIRY #: 7156470.5

YEAR: 2016

— = 500'





INQUIRY #: 7156470.5

YEAR: 2012

— = 500'





INQUIRY #: 7156470.5

YEAR: 2009

— = 500'





INQUIRY #: 7156470.5

YEAR: 2005

— = 500'





INQUIRY #: 7156470.5

YEAR: 1994

— = 500'





INQUIRY #: 7156470.5

YEAR: 1985

— = 500'



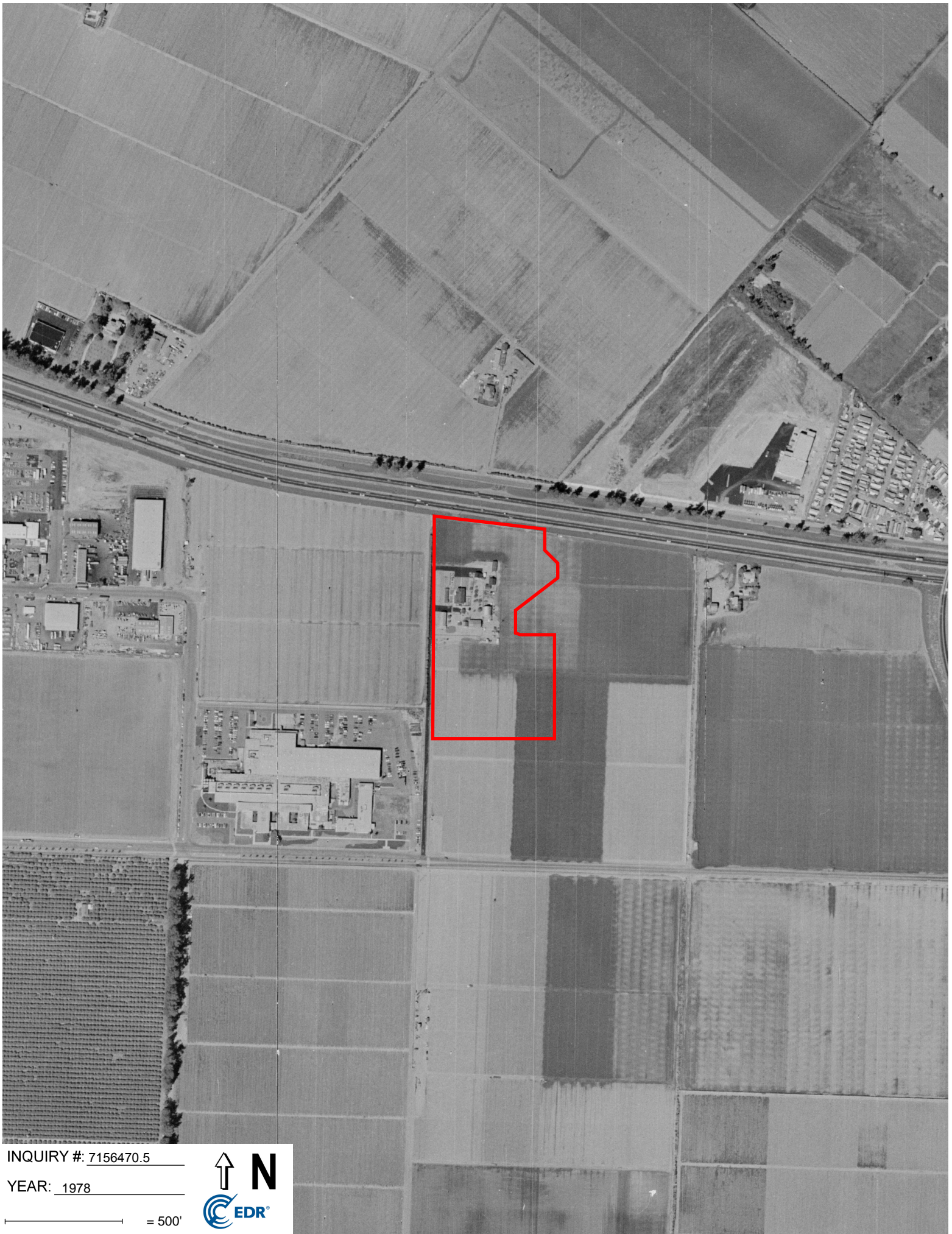

INQUIRY #: 7156470.5

YEAR: 1978

— = 500'





INQUIRY #: 7156470.5

YEAR: 1967

— = 500'



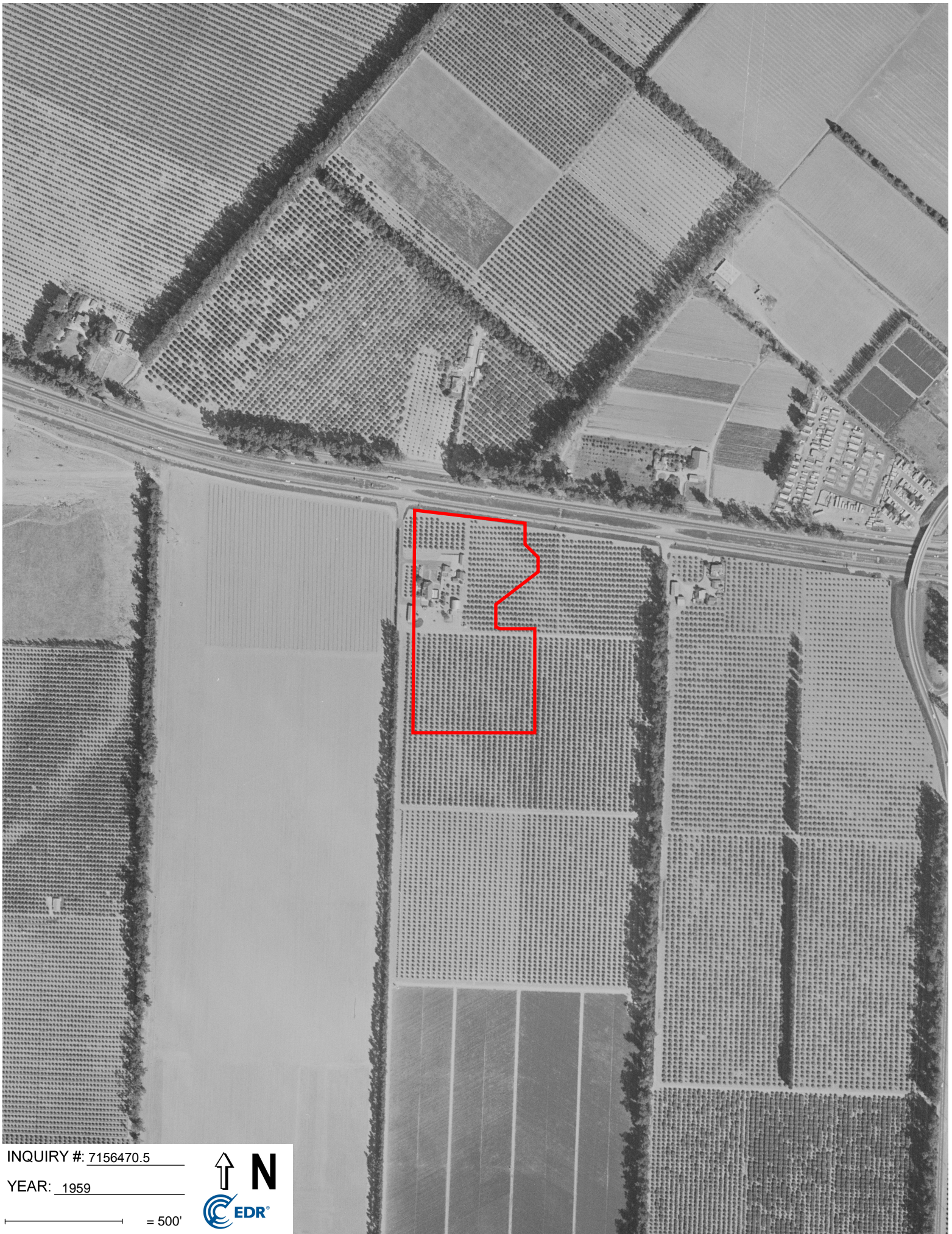

INQUIRY #: 7156470.5

YEAR: 1959

— = 500'





INQUIRY #: 7156470.5

YEAR: 1953

— = 500'





INQUIRY #: 7156470.5

YEAR: 1947

1" = 500'





INQUIRY #: 7156470.5

YEAR: 1938

— = 500'





INQUIRY #: 7156470.5

YEAR: 1927

— = 500'





22-13677

213009

Oxnard, CA 93036

Inquiry Number: 7156470.6

October 21, 2022

EDR Historical Topo Map Report

with QuadMatch™



6 Armstrong Road, 4th floor
Shelton, CT 06484
Toll Free: 800.352.0050
www.edrnet.com

EDR Historical Topo Map Report

10/21/22

Site Name:

22-13677
213009
Oxnard, CA 93036
EDR Inquiry # 7156470.6

Client Name:

Rincon
180 North Ashwood Avenue
Ventura, CA 93003-0000
Contact: Janey Lange



EDR Topographic Map Library has been searched by EDR and maps covering the target property location as provided by Rincon were identified for the years listed below. EDR's Historical Topo Map Report is designed to assist professionals in evaluating potential liability on a target property resulting from past activities. EDR's Historical Topo Map Report includes a search of a collection of public and private color historical topographic maps, dating back to the late 1800s.

Search Results:**Coordinates:**

P.O.#	NA	Latitude:	34.221668 34° 13' 18" North
Project:	22-13677	Longitude:	-119.149486 -119° 8' 58" West
		UTM Zone:	Zone 11 North
		UTM X Meters:	301999.52
		UTM Y Meters:	3788823.89
		Elevation:	80.99' above sea level

Maps Provided:

2018	1904
2015	
2012	
1967	
1951	
1949, 1950	
1947	
1943	

Disclaimer - Copyright and Trademark Notice

This Report contains certain information obtained from a variety of public and other sources reasonably available to Environmental Data Resources, Inc. It cannot be concluded from this Report that coverage information for the target and surrounding properties does not exist from other sources. NO WARRANTY EXPRESSED OR IMPLIED, IS MADE WHATSOEVER IN CONNECTION WITH THIS REPORT. ENVIRONMENTAL DATA RESOURCES, INC. SPECIFICALLY DISCLAIMS THE MAKING OF ANY SUCH WARRANTIES, INCLUDING WITHOUT LIMITATION, MERCHANTABILITY OR FITNESS FOR A PARTICULAR USE OR PURPOSE. ALL RISK IS ASSUMED BY THE USER. IN NO EVENT SHALL ENVIRONMENTAL DATA RESOURCES, INC. BE LIABLE TO ANYONE, WHETHER ARISING OUT OF ERRORS OR OMISSIONS, NEGLIGENCE, ACCIDENT OR ANY OTHER CAUSE, FOR ANY LOSS OF DAMAGE, INCLUDING, WITHOUT LIMITATION, SPECIAL, INCIDENTAL, CONSEQUENTIAL, OR EXEMPLARY DAMAGES. ANY LIABILITY ON THE PART OF ENVIRONMENTAL DATA RESOURCES, INC. IS STRICTLY LIMITED TO A REFUND OF THE AMOUNT PAID FOR THIS REPORT. Purchaser accepts this Report "AS IS". Any analyses, estimates, ratings, environmental risk levels or risk codes provided in this Report are provided for illustrative purposes only, and are not intended to provide, nor should they be interpreted as providing any facts regarding, or prediction or forecast of, any environmental risk for any property. Only a Phase I Environmental Site Assessment performed by an environmental professional can provide information regarding the environmental risk for any property. Additionally, the information provided in this Report is not to be construed as legal advice.

Copyright 2022 by Environmental Data Resources, Inc. All rights reserved. Reproduction in any media or format, in whole or in part, of any report or map of Environmental Data Resources, Inc., or its affiliates, is prohibited without prior written permission.

EDR and its logos (including Sanborn and Sanborn Map) are trademarks of Environmental Data Resources, LLC or its affiliates. All other trademarks used herein are the property of their respective owners.

Topo Sheet Key

This EDR Topo Map Report is based upon the following USGS topographic map sheets.

2018 Source Sheets

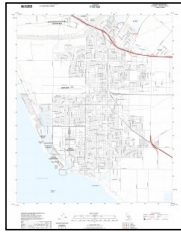

Oxnard
2018
7.5-minute, 24000

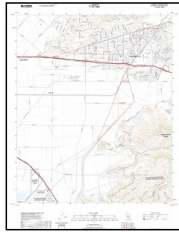

Camarillo
2018
7.5-minute, 24000

2015 Source Sheets

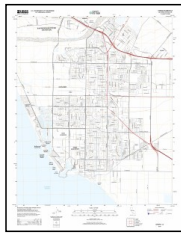

Oxnard
2015
7.5-minute, 24000

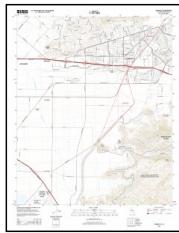

Camarillo
2015
7.5-minute, 24000

2012 Source Sheets

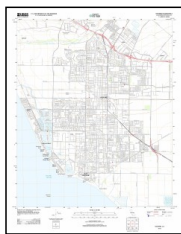

Oxnard
2012
7.5-minute, 24000

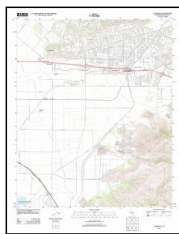

Camarillo
2012
7.5-minute, 24000

1967 Source Sheets

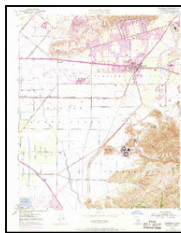

Camarillo
1967
7.5-minute, 24000
Aerial Photo Revised 1967

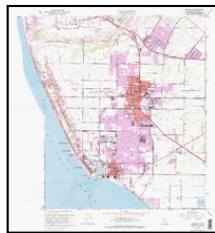

Oxnard
1967
7.5-minute, 24000
Aerial Photo Revised 1967

Topo Sheet Key

This EDR Topo Map Report is based upon the following USGS topographic map sheets.

1951 Source Sheets



Oxnard
1951
7.5-minute, 24000
Aerial Photo Revised 1947

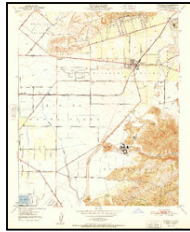

Camarillo
1951
7.5-minute, 24000
Aerial Photo Revised 1947

1949, 1950 Source Sheets



Oxnard
1949
7.5-minute, 24000
Aerial Photo Revised 1947

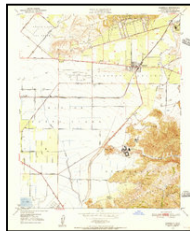

Camarillo
1950
7.5-minute, 24000
Aerial Photo Revised 1947

1947 Source Sheets

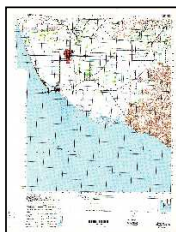

HUENEME
1947
15-minute, 50000

1943 Source Sheets



Hueneme
1943
15-minute, 62500
Aerial Photo Revised 1938

Topo Sheet Key

This EDR Topo Map Report is based upon the following USGS topographic map sheets.

1904 Source Sheets



Hueneme
1904
15-minute, 62500

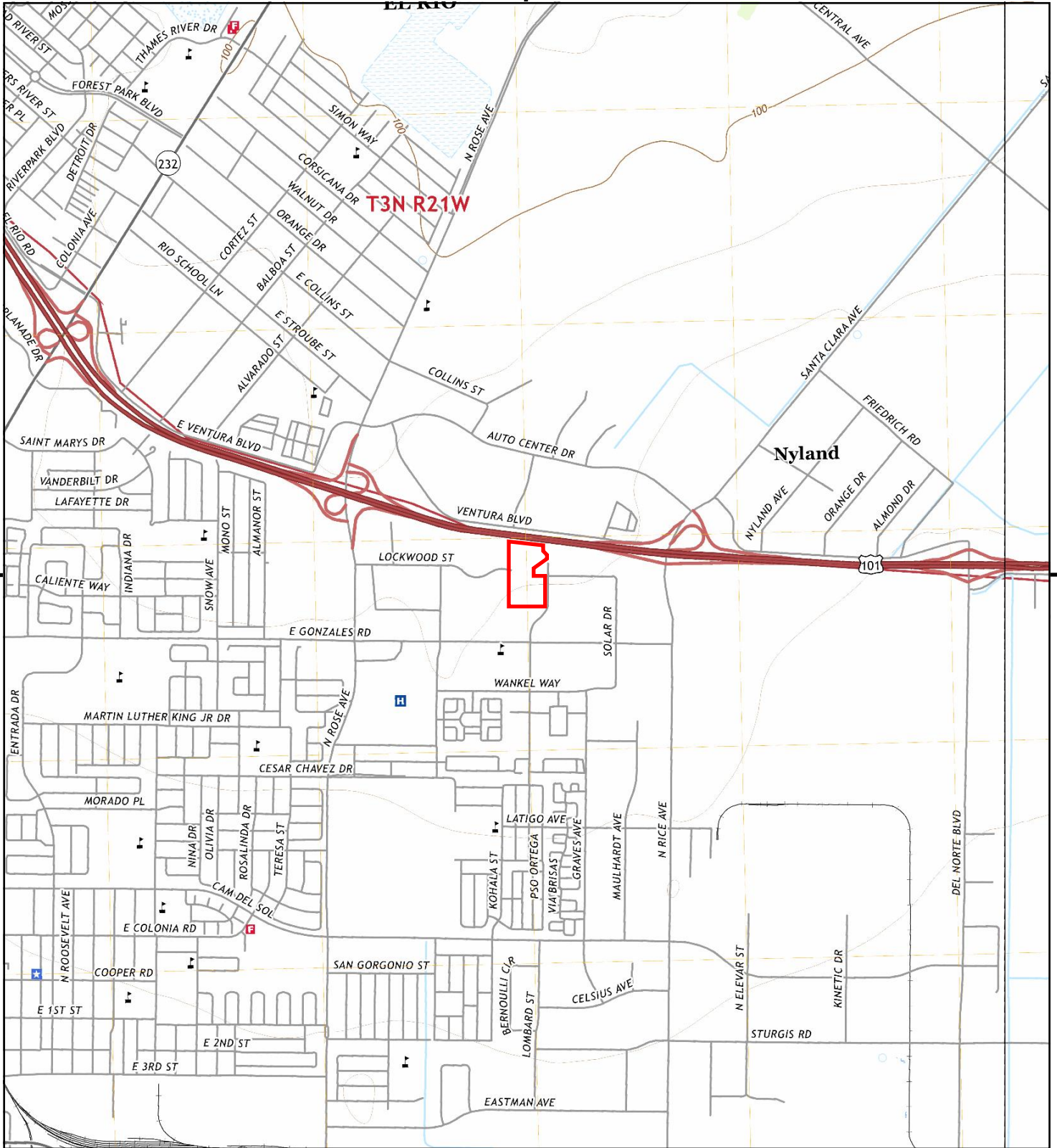

This report includes information from the following map sheet(s).

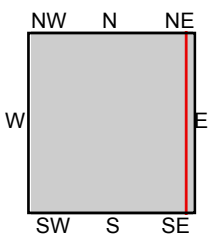

TP, Oxnard, 2018, 7.5-minute
SE, Camarillo, 2018, 7.5-minute

SITE NAME: 22-13677
ADDRESS: 213009
Oxnard, CA 93036
CLIENT: Rincon



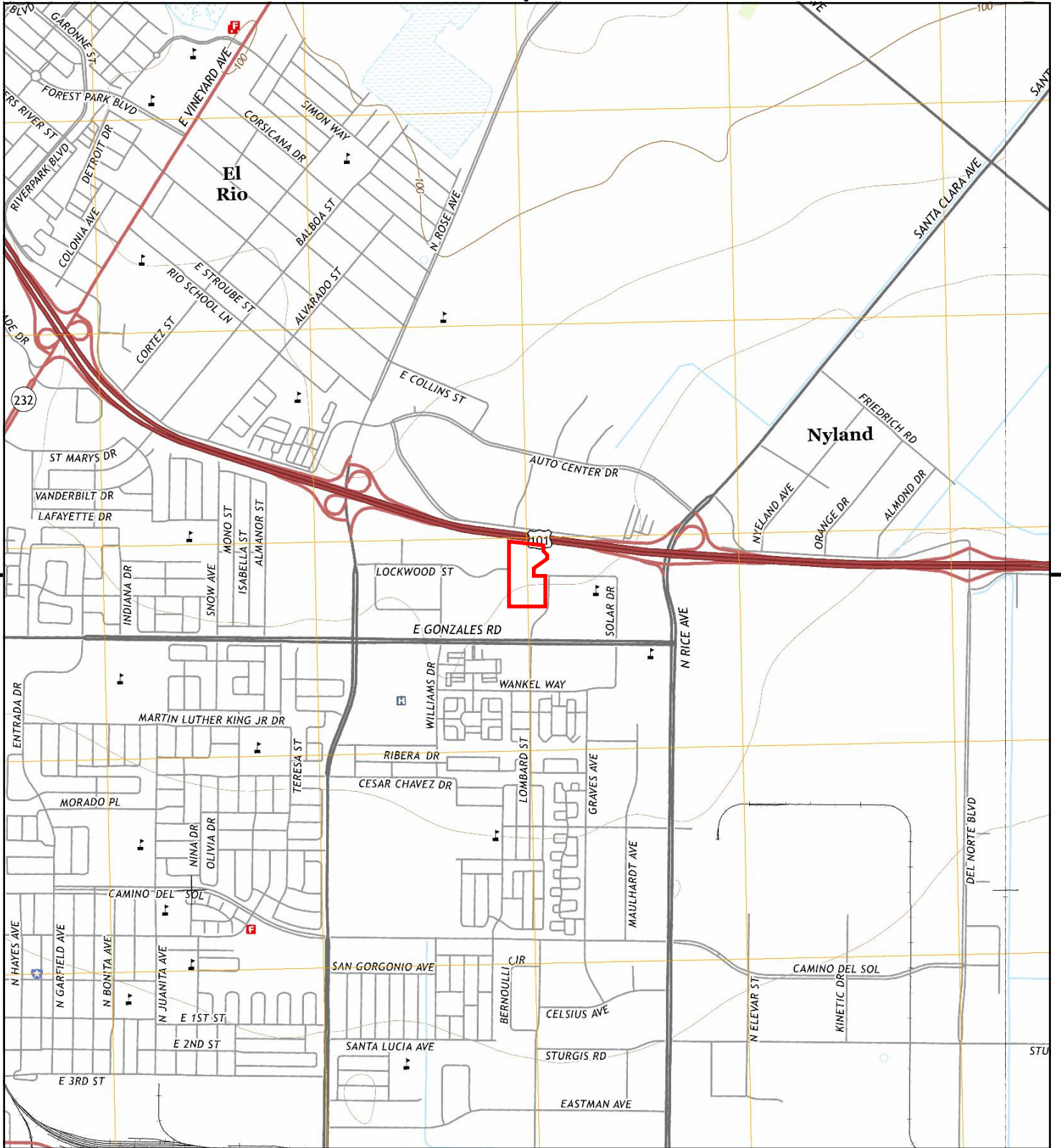

This report includes information from the following map sheet(s).

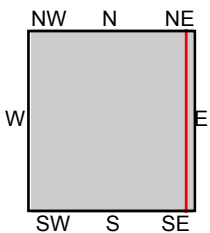
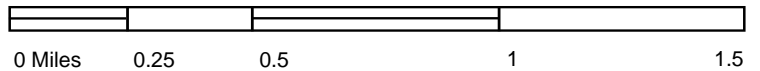

TP, Oxnard, 2015, 7.5-minute
SE, Camarillo, 2015, 7.5-minute

SITE NAME: 22-13677
ADDRESS: 213009
Oxnard, CA 93036
CLIENT: Rincon



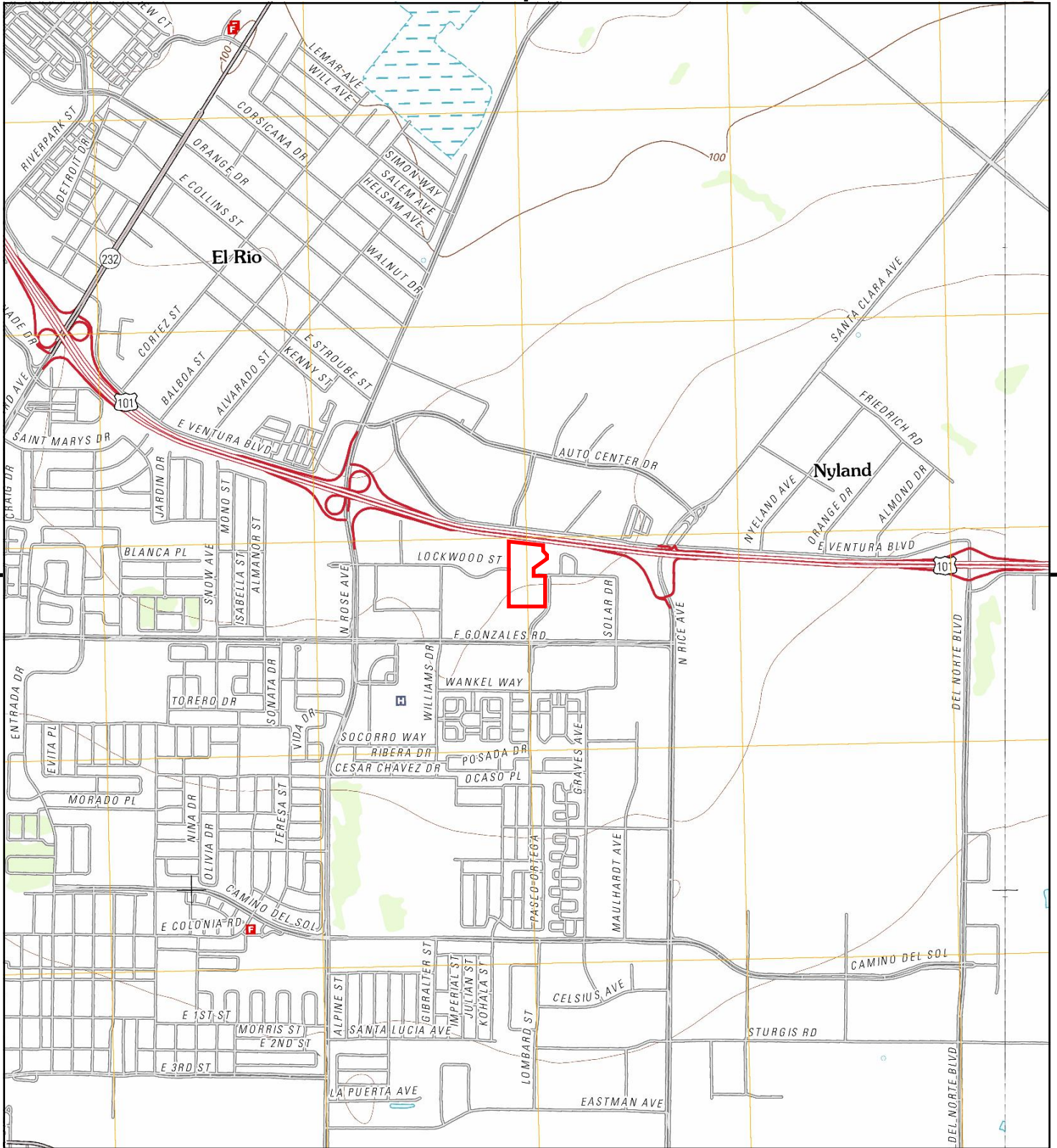

This report includes information from the following map sheet(s).

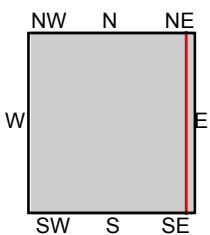

TP, Oxnard, 2012, 7.5-minute
SE, Camarillo, 2012, 7.5-minute

SITE NAME: 22-13677
ADDRESS: 213009
Oxnard, CA 93036
CLIENT: Rincon



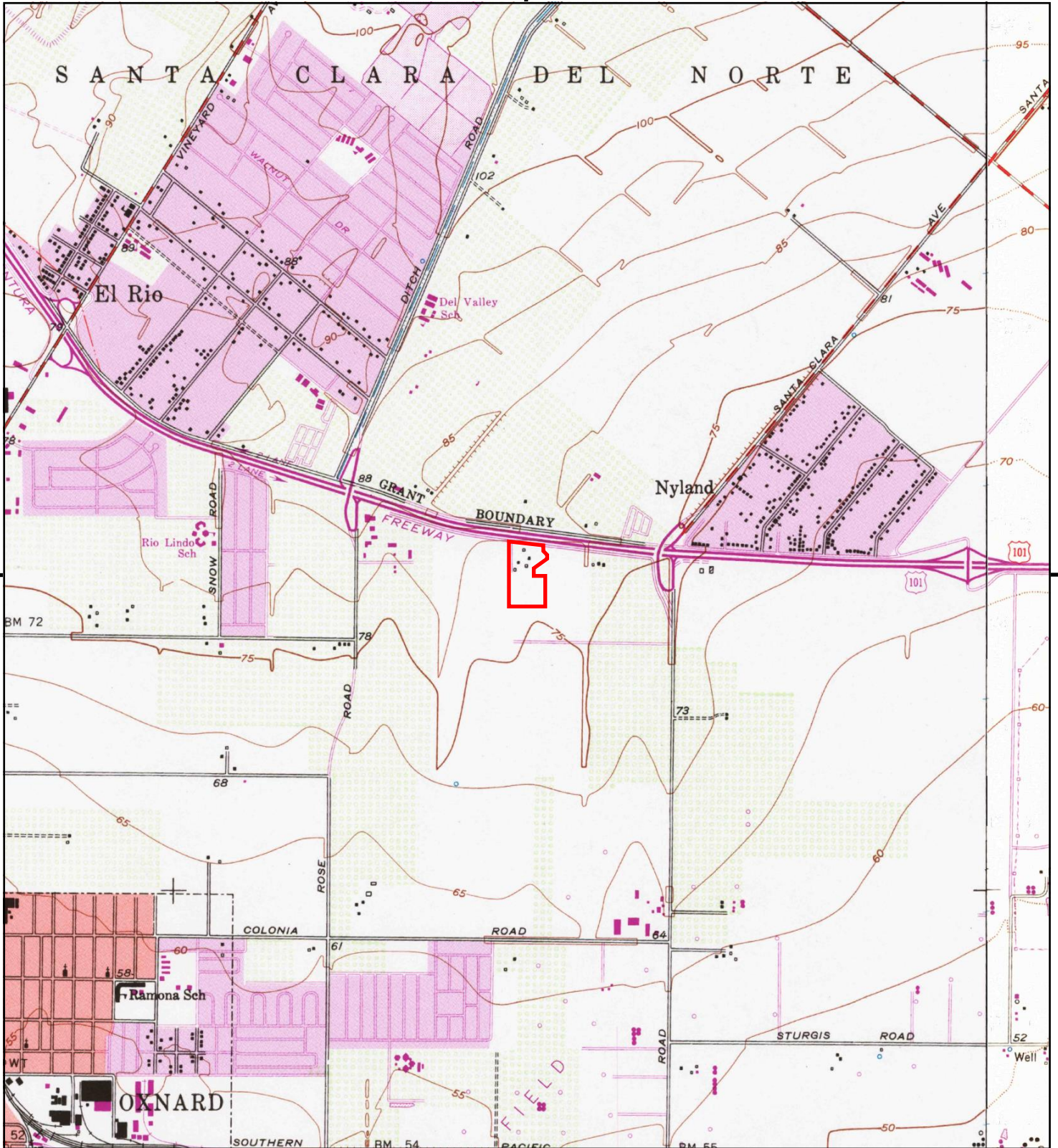

This report includes information from the following map sheet(s).

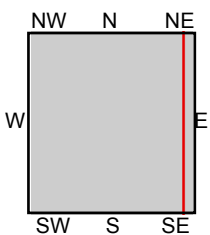
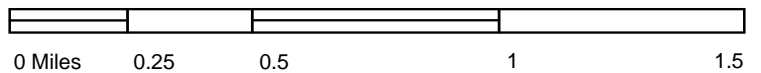

TP, Oxnard, 1967, 7.5-minute
SE, Camarillo, 1967, 7.5-minute

SITE NAME: 22-13677
ADDRESS: 213009
Oxnard, CA 93036
CLIENT: Rincon



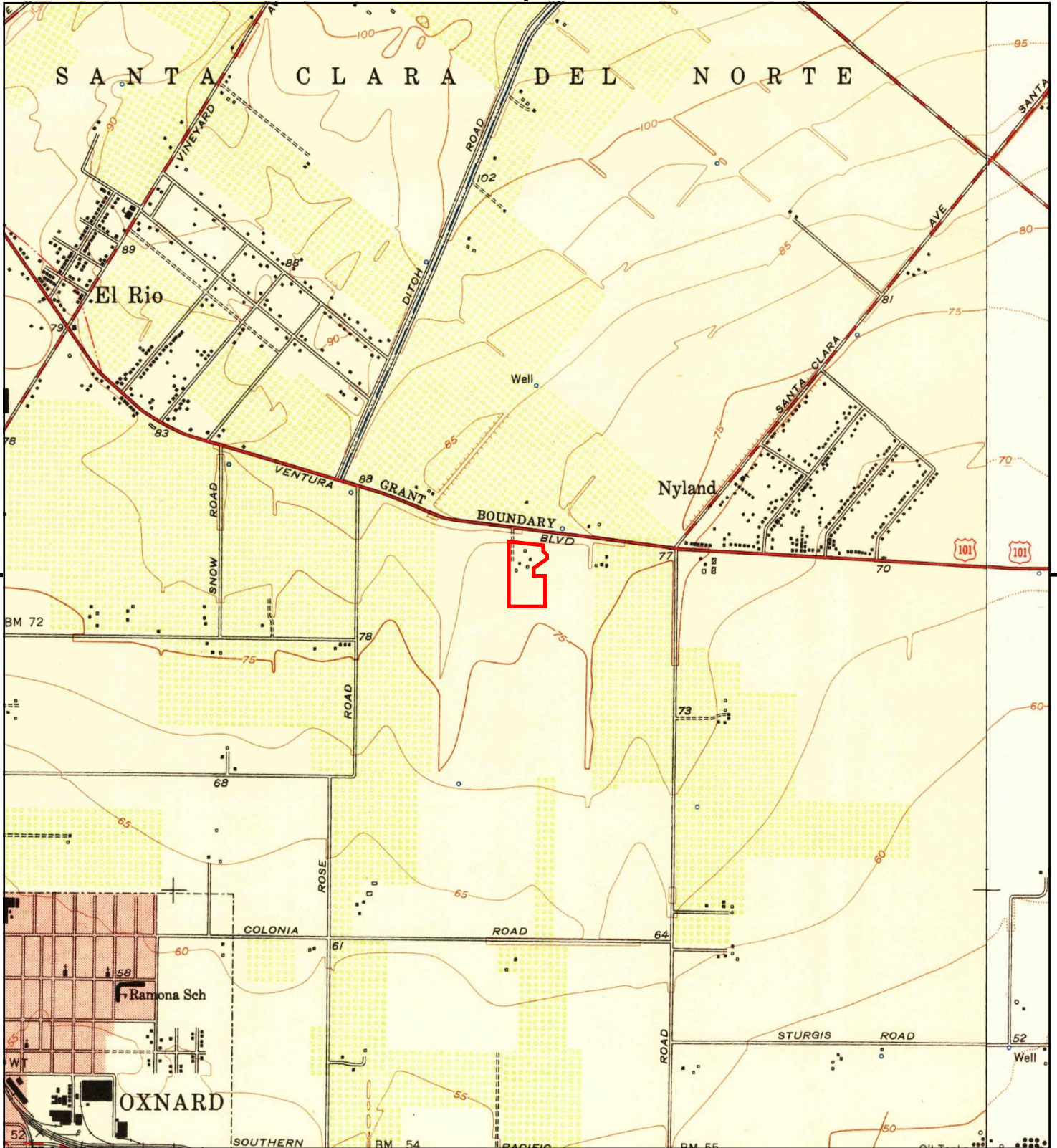

This report includes information from the following map sheet(s).

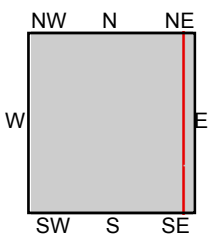

TP, Oxnard, 1951, 7.5-minute
SE, Camarillo, 1951, 7.5-minute

SITE NAME: 22-13677
ADDRESS: 213009
Oxnard, CA 93036
CLIENT: Rincon



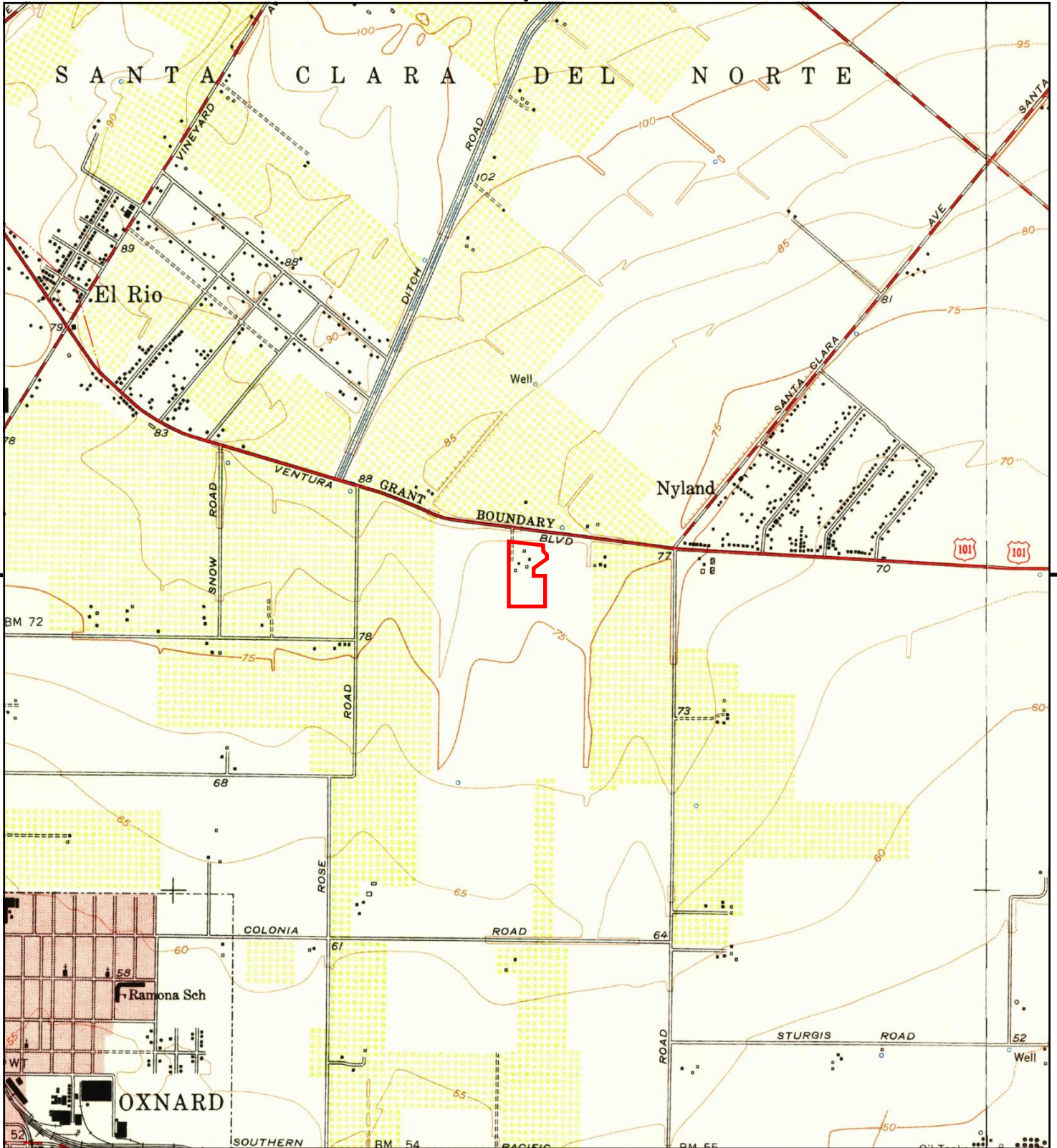

This report includes information from the following map sheet(s).

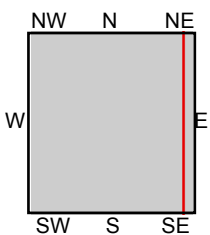

TP, Oxnard, 1949, 7.5-minute
SE, Camarillo, 1950, 7.5-minute

SITE NAME: 22-13677
ADDRESS: 213009
Oxnard, CA 93036
CLIENT: Rincon



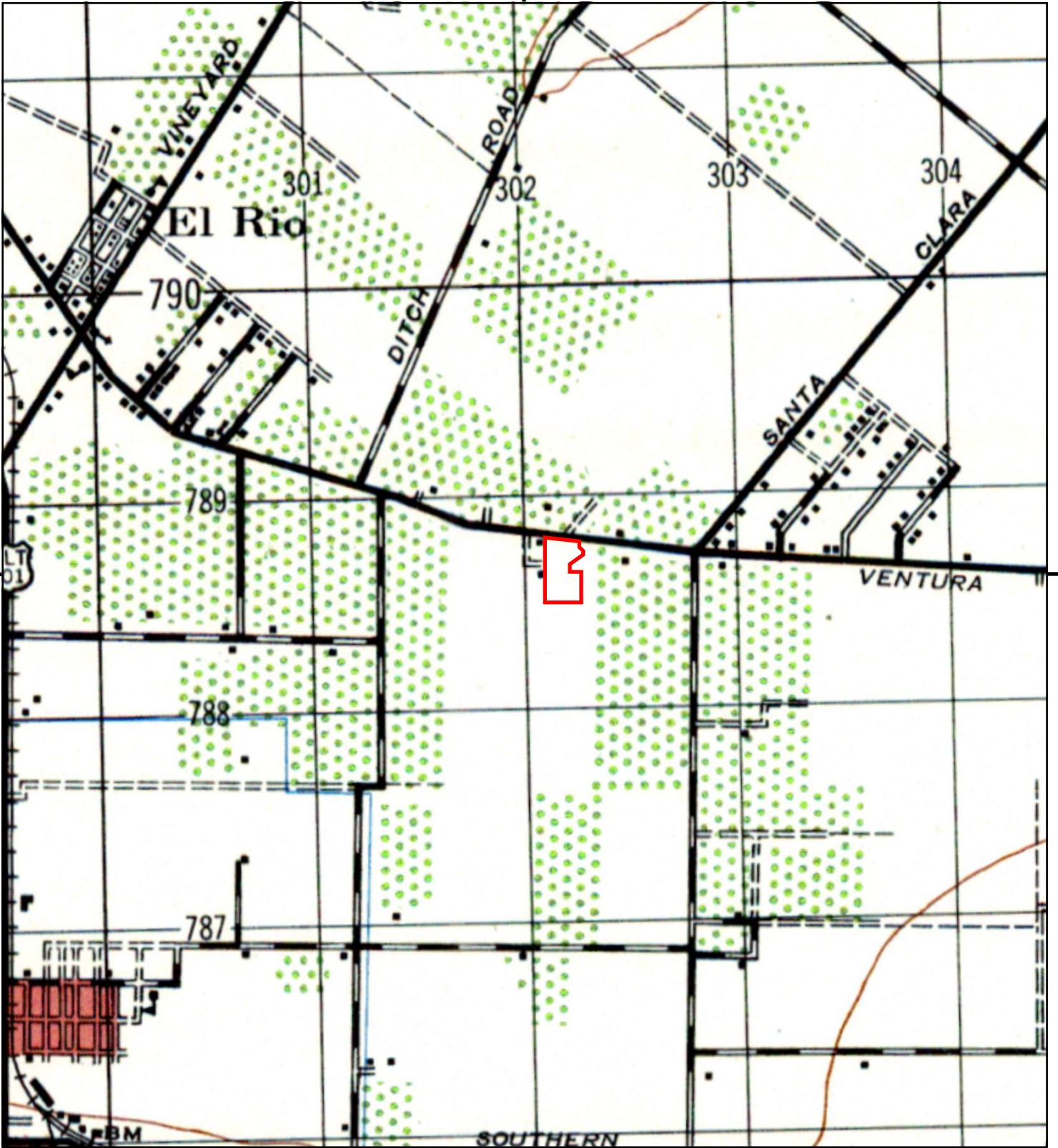

This report includes information from the following map sheet(s).

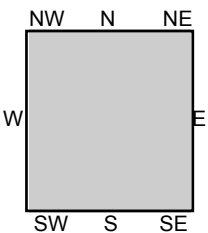
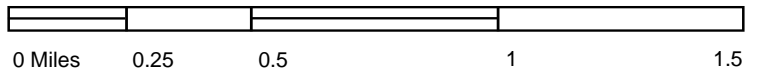

TP, HUENEME, 1947, 15-minute

SITE NAME: 22-13677
 ADDRESS: 213009
 Oxnard, CA 93036
 CLIENT: Rincon



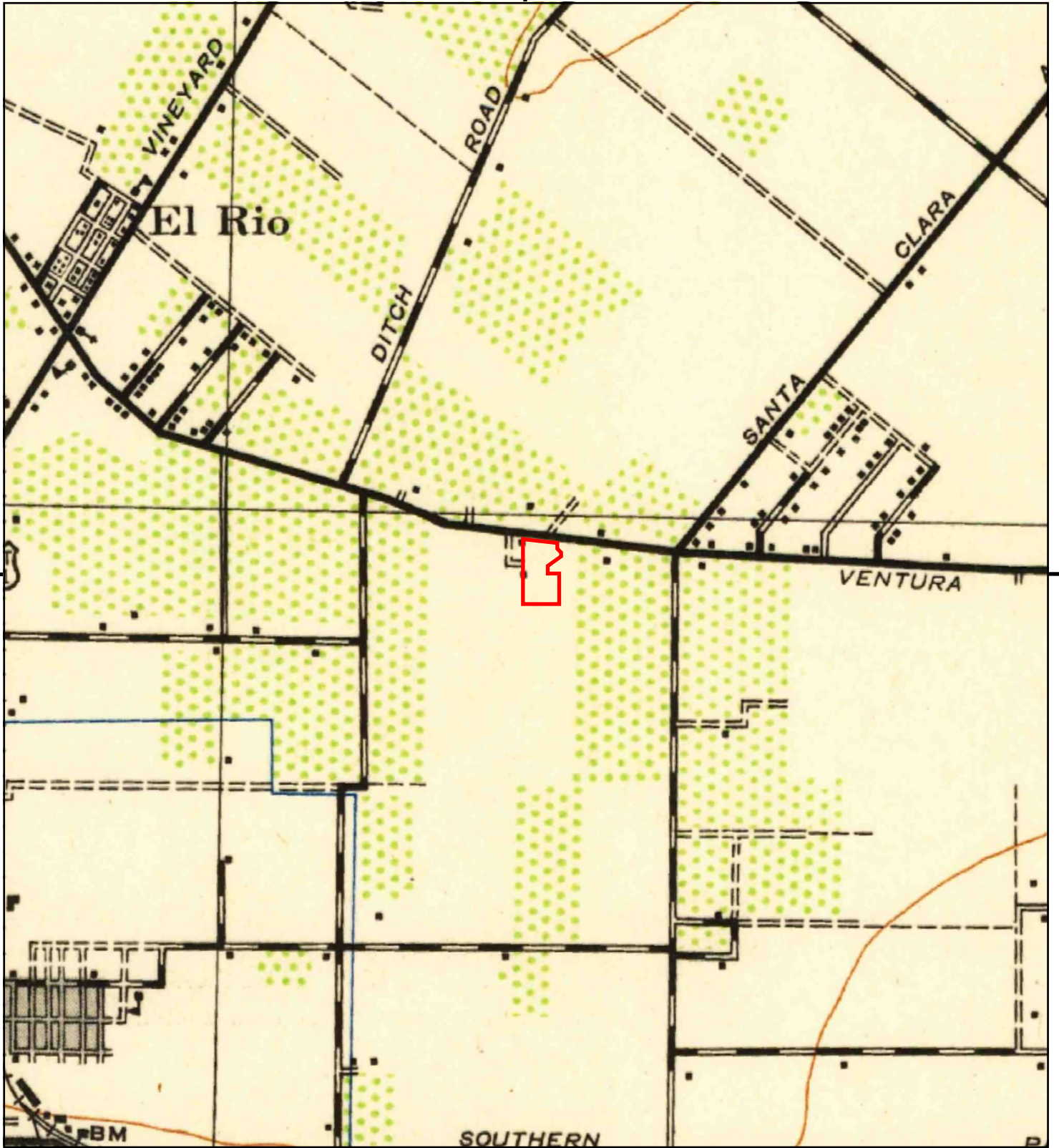

This report includes information from the following map sheet(s).

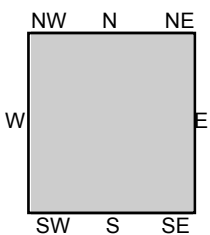

TP, Hueneme, 1943, 15-minute

SITE NAME: 22-13677
ADDRESS: 213009
Oxnard, CA 93036
CLIENT: Rincon





This report includes information from the following map sheet(s).

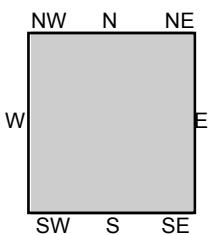
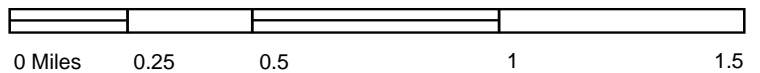

TP, Hueneme, 1904, 15-minute

SITE NAME: 22-13677
 ADDRESS: 213009
 Oxnard, CA 93036
 CLIENT: Rincon





22-13677

213009

Oxnard, CA 93036

Inquiry Number: 7156470.3

October 21, 2022

Certified Sanborn® Map Report



6 Armstrong Road, 4th floor
Shelton, CT 06484
Toll Free: 800.352.0050
www.edrnet.com

Certified Sanborn® Map Report

10/21/22

Site Name:

22-13677
213009
Oxnard, CA 93036
EDR Inquiry # 7156470.3

Client Name:

Rincon
180 North Ashwood Avenue
Ventura, CA 93003-0000
Contact: Janey Lange



The Sanborn Library has been searched by EDR and maps covering the target property location as provided by Rincon were identified for the years listed below. The Sanborn Library is the largest, most complete collection of fire insurance maps. The collection includes maps from Sanborn, Bromley, Perris & Browne, Hopkins, Barlow, and others. Only Environmental Data Resources Inc. (EDR) is authorized to grant rights for commercial reproduction of maps by the Sanborn Library LLC, the copyright holder for the collection. Results can be authenticated by visiting www.edrnet.com/sanborn.

The Sanborn Library is continually enhanced with newly identified map archives. This report accesses all maps in the collection as of the day this report was generated.

Certified Sanborn Results:

Certification # 1C12-44C6-B464
PO # NA
Project 22-13677



Sanborn® Library search results

Certification #: 1C12-44C6-B464

UNMAPED PROPERTY

This report certifies that the complete holdings of the Sanborn Library, LLC collection have been searched based on client supplied target property information, and fire insurance maps covering the target property were not found.

The Sanborn Library includes more than 1.2 million fire insurance maps from Sanborn, Bromley, Perris & Browne, Hopkins, Barlow and others which track historical property usage in approximately 12,000 American cities and towns. Collections searched:

- ☒ Library of Congress
- ☒ University Publications of America
- ☒ EDR Private Collection

The Sanborn Library LLC Since 1866™

Limited Permission To Make Copies

Rincon (the client) is permitted to make up to FIVE photocopies of this Sanborn Map transmittal and each fire insurance map accompanying this report solely for the limited use of its customer. No one other than the client is authorized to make copies. Upon request made directly to an EDR Account Executive, the client may be permitted to make a limited number of additional photocopies. This permission is conditioned upon compliance by the client, its customer and their agents with EDR's copyright policy; a copy of which is available upon request.

Disclaimer - Copyright and Trademark Notice

This Report contains certain information obtained from a variety of public and other sources reasonably available to Environmental Data Resources, Inc. It cannot be concluded from this Report that coverage information for the target and surrounding properties does not exist from other sources. NO WARRANTY EXPRESSED OR IMPLIED, IS MADE WHATSOEVER IN CONNECTION WITH THIS REPORT. ENVIRONMENTAL DATA RESOURCES, INC. SPECIFICALLY DISCLAIMS THE MAKING OF ANY SUCH WARRANTIES, INCLUDING WITHOUT LIMITATION, MERCHANTABILITY OR FITNESS FOR A PARTICULAR USE OR PURPOSE. ALL RISK IS ASSUMED BY THE USER. IN NO EVENT SHALL ENVIRONMENTAL DATA RESOURCES, INC. BE LIABLE TO ANYONE, WHETHER ARISING OUT OF ERRORS OR OMISSIONS, NEGLIGENCE, ACCIDENT OR ANY OTHER CAUSE, FOR ANY LOSS OF DAMAGE, INCLUDING, WITHOUT LIMITATION, SPECIAL, INCIDENTAL, CONSEQUENTIAL, OR EXEMPLARY DAMAGES. ANY LIABILITY ON THE PART OF ENVIRONMENTAL DATA RESOURCES, INC. IS STRICTLY LIMITED TO A REFUND OF THE AMOUNT PAID FOR THIS REPORT. Purchaser accepts this Report "AS IS". Any analyses, estimates, ratings, environmental risk levels or risk codes provided in this Report are provided for illustrative purposes only, and are not intended to provide, nor should they be interpreted as providing any facts regarding, or prediction or forecast of, any environmental risk for any property. Only a Phase I Environmental Site Assessment performed by an environmental professional can provide information regarding the environmental risk for any property. Additionally, the information provided in this Report is not to be construed as legal advice. Copyright 2022 by Environmental Data Resources, Inc. All rights reserved. Reproduction in any media or format, in whole or in part, of any report or map of Environmental Data Resources, Inc., or its affiliates, is prohibited without prior written permission.

EDR and its logos (including Sanborn and Sanborn Map) are trademarks of Environmental Data Resources, LLC or its affiliates. All other trademarks used herein are the property of their respective owners.

22-13677

213009

Oxnard, CA 93036

Inquiry Number: 7156470.2

October 21, 2022

The EDR-City Directory Abstract

TABLE OF CONTENTS

SECTION

Executive Summary

Findings

City Directory Images

Thank you for your business.

Please contact EDR at 1-800-352-0050
with any questions or comments.

Disclaimer - Copyright and Trademark Notice

This Report contains certain information obtained from a variety of public and other sources reasonably available to Environmental Data Resources, Inc. It cannot be concluded from this Report that coverage information for the target and surrounding properties does not exist from other sources. **NO WARRANTY EXPRESSED OR IMPLIED, IS MADE WHATSOEVER IN CONNECTION WITH THIS REPORT. ENVIRONMENTAL DATA RESOURCES, INC. SPECIFICALLY DISCLAIMS THE MAKING OF ANY SUCH WARRANTIES, INCLUDING WITHOUT LIMITATION, MERCHANTABILITY OR FITNESS FOR A PARTICULAR USE OR PURPOSE. ALL RISK IS ASSUMED BY THE USER. IN NO EVENT SHALL ENVIRONMENTAL DATA RESOURCES, INC. BE LIABLE TO ANYONE, WHETHER ARISING OUT OF ERRORS OR OMISSIONS, NEGLIGENCE, ACCIDENT OR ANY OTHER CAUSE, FOR ANY LOSS OR DAMAGE, INCLUDING, WITHOUT LIMITATION, SPECIAL, INCIDENTAL, CONSEQUENTIAL, OR EXEMPLARY DAMAGES. ANY LIABILITY ON THE PART OF ENVIRONMENTAL DATA RESOURCES, INC. IS STRICTLY LIMITED TO A REFUND OF THE AMOUNT PAID FOR THIS REPORT.** Purchaser accepts this Report "AS IS". Any analyses, estimates, ratings, environmental risk levels or risk codes provided in this Report are provided for illustrative purposes only, and are not intended to provide, nor should they be interpreted as providing any facts regarding, or prediction or forecast of, any environmental risk for any property. Only a Phase I Environmental Site Assessment performed by an environmental professional can provide information regarding the environmental risk for any property. Additionally, the information provided in this Report is not to be construed as legal advice.

Copyright 2020 by Environmental Data Resources, Inc. All rights reserved. Reproduction in any media or format, in whole or in part, of any report or map of Environmental Data Resources, Inc. or its affiliates is prohibited without prior written permission.

EDR and its logos (including Sanborn and Sanborn Map) are trademarks of Environmental Data Resources, Inc. or its affiliates. All other trademarks used herein are the property of their respective owners.

EXECUTIVE SUMMARY

DESCRIPTION

Environmental Data Resources, Inc.'s (EDR) City Directory Abstract is a screening tool designed to assist environmental professionals in evaluating potential liability on a target property resulting from past activities. EDR's City Directory Abstract includes a search and abstract of available city directory data. For each address, the directory lists the name of the corresponding occupant at five year intervals.

Business directories including city, cross reference and telephone directories were reviewed, if available, at approximately five year intervals for the years spanning 1926 through 2017. This report compiles information gathered in this review by geocoding the latitude and longitude of properties identified and gathering information about properties within 660 feet of the target property.

A summary of the information obtained is provided in the text of this report.

RECORD SOURCES

EDR's Digital Archive combines historical directory listings from sources such as Cole Information and Dun & Bradstreet. These standard sources of property information complement and enhance each other to provide a more comprehensive report.

EDR is licensed to reproduce certain City Directory works by the copyright holders of those works. The purchaser of this EDR City Directory Report may include it in report(s) delivered to a customer. Reproduction of City Directories without permission of the publisher or licensed vendor may be a violation of copyright.



RESEARCH SUMMARY

The following research sources were consulted in the preparation of this report. An "X" indicates where information was identified in the source and provided in this report.

<u>Year</u>	<u>Source</u>	<u>TP</u>	<u>Adjoining</u>	<u>Text Abstract</u>	<u>Source Image</u>
2017	Cole Information Services	-	X	X	-
2014	Cole Information Services	-	X	X	-
2009	Cole Information Services	-	X	X	-
2004	Cole Information Services	-	X	X	-
2002	Haines & Company, Inc.	-	X	X	-
2000	Pacific Bell Telephone Co	-	-	-	-
1999	Cole Information Services	-	X	X	-
1996	Pacific Bell	-	X	X	-
1994	Cole Information Services	-	-	-	-
	Cole Information Services	-	X	X	-

EXECUTIVE SUMMARY

<u>Year</u>	<u>Source</u>	<u>TP</u>	<u>Adjoining</u>	<u>Text Abstract</u>	<u>Source Image</u>
1993	GTE	-	X	X	-
1986	Pacific Bell	-	-	-	-
1985	Pacific Telephone Co	-	-	-	-
1980	Polk	-	X	X	-
1976	R. L. Polk & Co.	-	-	-	-
1975	General Telephone Company of California	-	-	-	-
1971	B&G Publications	-	-	-	-
1970	General Telephone Company of California	-	-	-	-
1968	B&G Publications	-	-	-	-
1965	Polk	-	-	-	-
1964	Pacific Telephone Co	-	-	-	-
1961	R. L. Polk & Co.	-	-	-	-
1957	R. L. Polk & Co.	-	-	-	-
1953	R. L. Polk & Co. of California	-	-	-	-
1949	Los Angeles Directory Co.	-	-	-	-
1940	Southern California	-	-	-	-
1930	Los Angeles Directory Co.	-	-	-	-
1926	Los Angeles Directory Co.	-	-	-	-

EXECUTIVE SUMMARY

SELECTED ADDRESSES

The following addresses were selected by the client, for EDR to research. An "X" indicates where information was identified.

<u>Address</u>	<u>Type</u>	<u>Findings</u>
2801 Paseo Mercado	Client Entered	X
1900 Outlet Center Drive	Client Entered	

FINDINGS

TARGET PROPERTY INFORMATION

ADDRESS

213009
Oxnard, CA 93036

FINDINGS DETAIL

Target Property research detail.

FINDINGS

ADJOINING PROPERTY DETAIL

The following Adjoining Property addresses were researched for this report. Detailed findings are provided for each address.

E VENTURA BLVD

1914 E VENTURA BLVD

<u>Year</u>	<u>Uses</u>	<u>Source</u>
1980	Camarillo	Polk
	GIRL SCOUTS TRES CONDADOS COUNCIL	Polk

OUTLET CENTER DR

1900 OUTLET CENTER DR

<u>Year</u>	<u>Uses</u>	<u>Source</u>
2017	DAVITA	Cole Information Services
	RENAL CONSULTANT OF VENTURA COUNTY	Cole Information Services
	CALIFORNIA KIDNEY MEDICAL GROUP	Cole Information Services
2014	DAVITA OXNARD DIALYSIS CENTER	Cole Information Services
	CALIFORNIA KIDNEY MEDICAL GROUP	Cole Information Services

2000 OUTLET CENTER DR

<u>Year</u>	<u>Uses</u>	<u>Source</u>
2017	MAN STAFFING SERVICES LLC	Cole Information Services
	A EMERGENCY LOCKSMITH	Cole Information Services
	TLC UNIFORMS	Cole Information Services
	FURNITURE EXPO	Cole Information Services
	TSR INC	Cole Information Services
	MULLER COMPANY	Cole Information Services
	LUNAS MEXICAN RESTAURANT	Cole Information Services
	CALIFORNIA LUTHERAN	Cole Information Services
	CHARTER COLLEGE	Cole Information Services
	CAFE AMRI LLC	Cole Information Services
	MAN STAFFING SERVICES LLC	Cole Information Services
	A EMERGENCY LOCKSMITH	Cole Information Services

FINDINGS

<u>Year</u>	<u>Uses</u>	<u>Source</u>
2017	TLC UNIFORMS	Cole Information Services
	FURNITURE EXPO	Cole Information Services
	TSR INC	Cole Information Services
	MULLER COMPANY	Cole Information Services
	LUNAS MEXICAN RESTAURANT	Cole Information Services
	CALIFORNIA LUTHERAN	Cole Information Services
	CHARTER COLLEGE	Cole Information Services
	CAFE AMRI LLC	Cole Information Services
2014	CHARTER COLLEGE	Cole Information Services
	COUNTY OF VENTURA	Cole Information Services
	CAFE AMRI LLC	Cole Information Services
	LUNAS MEXICAN RESTAURANT	Cole Information Services
	MANDALAY BAY CHILDRENS CENTER	Cole Information Services
	CALIFORNIA LUTHERAN	Cole Information Services
	MULLER COMPANY	Cole Information Services
	VA OXNARD CLINIC	Cole Information Services
	ELECTRONIC EXPEDITERS	Cole Information Services
	VALOR HEALTHCARE	Cole Information Services
	CHARTER COLLEGE	Cole Information Services
	COUNTY OF VENTURA	Cole Information Services
	CAFE AMRI LLC	Cole Information Services
	LUNAS MEXICAN RESTAURANT	Cole Information Services
	MANDALAY BAY CHILDRENS CENTER	Cole Information Services
	CALIFORNIA LUTHERAN	Cole Information Services
	MULLER COMPANY	Cole Information Services
	VA OXNARD CLINIC	Cole Information Services
	ELECTRONIC EXPEDITERS	Cole Information Services
	VALOR HEALTHCARE	Cole Information Services
2009	THE WILLIAM CARTER	Cole Information Services
	MAR VAC ELECTRONICS	Cole Information Services
	CALIFORNIA LUTHERAN UNIVERSITY	Cole Information Services
	CRYSTAL NAIL SPA	Cole Information Services

FINDINGS

<u>Year</u>	<u>Uses</u>	<u>Source</u>
2009	MANDALAY BAY WOMEN & CHILDREN S ME	Cole Information Services
	LUNAS MEXICAN RESTAURANT	Cole Information Services
	THE WILLIAM CARTER	Cole Information Services
	MAR VAC ELECTRONICS	Cole Information Services
	CALIFORNIA LUTHERAN UNIVERSITY	Cole Information Services
	CRYSTAL NAIL SPA	Cole Information Services
	MANDALAY BAY WOMEN & CHILDREN S ME	Cole Information Services
	LUNAS MEXICAN RESTAURANT	Cole Information Services
2004	MARVAC ELECRONICS	Cole Information Services
	VAI VIA	Cole Information Services
	MARVAC ELECRONICS	Cole Information Services
	VAI VIA	Cole Information Services
1999	PUBLISHERS WAREHOUSE OF OXNARD	Cole Information Services
	FAMOUS FOOTWEAR	Cole Information Services
	OXNARD FACTORY OUTLET	Cole Information Services
	COUNTRY ARCADE	Cole Information Services
	SUNGLASS OUTFITTERS	Cole Information Services
	PRO SPORTS OUTLET	Cole Information Services
	PETITE SOPHISTICATE OUTLET	Cole Information Services
	SURF SKATE & SNOW	Cole Information Services
	WELCOME HOME INCORPORATED	Cole Information Services
	PARIS GO	Cole Information Services
	PRESTIGE FRAGRANCE & COSMETICS	Cole Information Services
	FAMOUS BRANDS	Cole Information Services
	OUTLET FURNISHINGS	Cole Information Services
	A & Y	Cole Information Services
	KB TOY EXPRESS	Cole Information Services
	FLORSHEIM FACTORY OUTLET	Cole Information Services
	WESTPORT WOMAN	Cole Information Services
	HARMAN AUDIO OUTLET STORE	Cole Information Services
	CARL M BUCK COMPANY	Cole Information Services

FINDINGS

<u>Year</u>	<u>Uses</u>	<u>Source</u>
1999	WESTPORT LIMITED	Cole Information Services
	PAPER OUTLET THE	Cole Information Services
	CASUAL CORNER OUTLET	Cole Information Services
	PUBLISHERS WAREHOUSE OF OXNARD	Cole Information Services
	HARMAN AUDIO OUTLET STORE	Cole Information Services
	OXNARD FACTORY OUTLET	Cole Information Services
	COUNTRY ARCADE	Cole Information Services
	SUNGLASS OUTFITTERS	Cole Information Services
	PRO SPORTS OUTLET	Cole Information Services
	PETITE SOPHISTICATE OUTLET	Cole Information Services
	SURF SKATE & SNOW	Cole Information Services
	WELCOME HOME INCORPORATED	Cole Information Services
	PARIS GO	Cole Information Services
	PRESTIGE FRAGRANCE & COSMETICS	Cole Information Services
	FAMOUS BRANDS	Cole Information Services
	OUTLET FURNISHINGS	Cole Information Services
	A & Y	Cole Information Services
	WESTPORT LIMITED	Cole Information Services
	KB TOY EXPRESS	Cole Information Services
	FLORSHEIM FACTORY OUTLET	Cole Information Services
	WESTPORT WOMAN	Cole Information Services
	CARL M BUCK COMPANY	Cole Information Services
	PAPER OUTLET THE	Cole Information Services
	FAMOUS FOOTWEAR	Cole Information Services
	CASUAL CORNER OUTLET	Cole Information Services
1996	t PETr E SOPHISTICATE	Pacific Bell
	am FAMOUS FOOTWEAR	Pacific Bell
	Buildina	Pacific Bell

2180 OUTLET CENTER DR

<u>Year</u>	<u>Uses</u>	<u>Source</u>
2002	SPIRIT&COMPANY	Haines & Company, Inc.
	KITCHEN COLLECTION	Haines & Company, Inc.

FINDINGS

<u>Year</u>	<u>Uses</u>	<u>Source</u>
2002	OUTLET	Haines & Company, Inc.
	FACTORY STORE	Haines & Company, Inc.
	CORNING REVERE	Haines & Company, Inc.
	BABESROOM	Haines & Company, Inc.

2200 OUTLET CENTER DR

<u>Year</u>	<u>Uses</u>	<u>Source</u>
2017	SJ STUDIO SALON & SPA	Cole Information Services
	ALL SHOOK UP	Cole Information Services
	SIT N SLEEP	Cole Information Services
	MACKINNON DANCE ACADEMY	Cole Information Services
	SITN SLEEP	Cole Information Services
	FINANCIAL SERVICES	Cole Information Services
	UPTOWN PIZZA	Cole Information Services
	SJ STUDIO SALON & SPA	Cole Information Services
	ALL SHOOK UP	Cole Information Services
	SIT N SLEEP	Cole Information Services
	MACKINNON DANCE ACADEMY	Cole Information Services
	SITN SLEEP	Cole Information Services
	FINANCIAL SERVICES	Cole Information Services
	UPTOWN PIZZA	Cole Information Services
2014	ALL SHOOK UP	Cole Information Services
	SITN SLEEP	Cole Information Services
	FINANCIAL SERVICES	Cole Information Services
	UPTOWN PIZZA	Cole Information Services
	MACKINNON DANCE ACADEMY	Cole Information Services
	SJ STUDIO SALON & SPA	Cole Information Services
	WESTCOAST ATA	Cole Information Services
	ALL SHOOK UP	Cole Information Services
	SITN SLEEP	Cole Information Services
	FINANCIAL SERVICES	Cole Information Services
	UPTOWN PIZZA	Cole Information Services
	MACKINNON DANCE ACADEMY	Cole Information Services

FINDINGS

<u>Year</u>	<u>Uses</u>	<u>Source</u>
2014	SJ STUDIO SALON & SPA	Cole Information Services
	WESTCOAST ATA	Cole Information Services
2009	CHANNEL ISLANDS ATA	Cole Information Services
	MAC KINNON DANCE ACADEMY	Cole Information Services
	TAMI PARKER HAIR STYLIST	Cole Information Services
	CAL SPAS	Cole Information Services
	PHYSIQUE TAN	Cole Information Services
	FINANCIAL SERVICES	Cole Information Services
	CHANNEL ISLANDS ATA	Cole Information Services
	MAC KINNON DANCE ACADEMY	Cole Information Services
	TAMI PARKER HAIR STYLIST	Cole Information Services
	CAL SPAS	Cole Information Services
	PHYSIQUE TAN	Cole Information Services
	FINANCIAL SERVICES	Cole Information Services
1999	G HQ	Cole Information Services
	FILA FACTORY OUTLET	Cole Information Services
	LEGGs HANES BALI PLAYTEX	Cole Information Services
	NINE WEST OUTLET	Cole Information Services
	ROCKY MOUNTAIN CHOCOLATE FACTORY	Cole Information Services
	GEOFFREY BEENE 112	Cole Information Services
	CHRISTINESS FLOWER CART	Cole Information Services
	LUNA VERDE INCORPORATED	Cole Information Services
	MAX STUDIO	Cole Information Services
	GAP OUTLET	Cole Information Services
	G HQ	Cole Information Services
	FILA FACTORY OUTLET	Cole Information Services
	LEGGs HANES BALI PLAYTEX	Cole Information Services
	NINE WEST OUTLET	Cole Information Services
	ROCKY MOUNTAIN CHOCOLATE FACTORY	Cole Information Services
	GEOFFREY BEENE 112	Cole Information Services
	CHRISTINESS FLOWER CART	Cole Information Services
	LUNA VERDE INCORPORATED	Cole Information Services

FINDINGS

<u>Year</u>	<u>Uses</u>	<u>Source</u>
1999	MAX STUDIO	Cole Information Services
	GAP OUTLET	Cole Information Services
1996	Bu lding	Pacific Bell

2201 OUTLET CENTER DR

<u>Year</u>	<u>Uses</u>	<u>Source</u>
2017	CALIFORNIA LUTHERAN UNIVERSITY	Cole Information Services
2002	BUGLEBOY FCTRY	Haines & Company, Inc.
	STORES N	Haines & Company, Inc.
1999	BUGLE BOY FACTORY STORES NO 133	Cole Information Services
1996	M 00 BUGLE BOY FACTORY STORES	Pacific Bell
	Bu lld lng	Pacific Bell

2260 OUTLET CENTER DR

<u>Year</u>	<u>Uses</u>	<u>Source</u>
2002	CHOCOLATE FCTRY	Haines & Company, Inc.
	ROCKY MOUNTAIN	Haines & Company, Inc.
	VITAMIN LIQUIDATOR	Haines & Company, Inc.
	MAX STUDIO	Haines & Company, Inc.
	LEGGSHANESBALI	Haines & Company, Inc.
	PLAYTEX	Haines & Company, Inc.
	GAP OUTLET	Haines & Company, Inc.
	FILA FACTORY OUTLET	Haines & Company, Inc.

2300 OUTLET CENTER DR

<u>Year</u>	<u>Uses</u>	<u>Source</u>
1996	SBARRO PIA EXPRESS	Pacific Bell

2301 OUTLET CENTER DR

<u>Year</u>	<u>Uses</u>	<u>Source</u>
1996	Bu llding C COVALEY I ENTERPRISES	Pacific Bell

2341 OUTLET CENTER DR

<u>Year</u>	<u>Uses</u>	<u>Source</u>
2002	XX 1 X	Haines & Company, Inc.

FINDINGS

2351 OUTLET CENTER DR

<u>Year</u>	<u>Uses</u>	<u>Source</u>
2002	COTTON 4 STUFF	Haines & Company, Inc.

2380 OUTLET CENTER DR

<u>Year</u>	<u>Uses</u>	<u>Source</u>
2002	SBARRO PIZZA	Haines & Company, Inc.
	EXPRESS	Haines & Company, Inc.

PASEO MERCADO

2801 PASEO MERCADO

<u>Year</u>	<u>Uses</u>	<u>Source</u>
2017	URBAN HOMES	Cole Information Services
2014	URBAN HOMES	Cole Information Services
2009	PIER 1 IMPORTS INC	Cole Information Services
	URBAN HOME INC	Cole Information Services
1999	PIER 1 IMPORTS NO 717	Cole Information Services
1994	PIER 1 IMPORTS INC	Cole Information Services

Paseo Mercado

2801 Paseo Mercado

<u>Year</u>	<u>Uses</u>	<u>Source</u>
1993	Pier	GTE
	Pierce B & K @Thousand Oaks	GTE

FINDINGS

ADJOINING PROPERTY: ADDRESSES NOT IDENTIFIED IN RESEARCH SOURCE

The following Adjoining Property addresses were researched for this report, and the addresses were not identified in research source.

<u>Address Researched</u>	<u>Address Not Identified in Research Source</u>
1900 OUTLET CENTER DR	2009, 2004, 2002, 2000, 1999, 1996, 1994, 1993, 1986, 1985, 1980, 1976, 1975, 1971, 1970, 1968, 1965, 1964, 1961, 1957, 1953, 1949, 1940, 1930, 1926
1900 Outlet Center Drive	2017, 2014, 2009, 2004, 2002, 2000, 1999, 1996, 1994, 1993, 1986, 1985, 1980, 1976, 1975, 1971, 1970, 1968, 1965, 1964, 1961, 1957, 1953, 1949, 1940, 1930, 1926
1914 E VENTURA BLVD	2017, 2014, 2009, 2004, 2002, 2000, 1999, 1996, 1994, 1993, 1986, 1985, 1976, 1975, 1971, 1970, 1968, 1965, 1964, 1961, 1957, 1953, 1949, 1940, 1930, 1926
2000 OUTLET CENTER DR	2017, 2014, 2009, 2004, 2002, 2000, 1999, 1994, 1993, 1986, 1985, 1980, 1976, 1975, 1971, 1970, 1968, 1965, 1964, 1961, 1957, 1953, 1949, 1940, 1930, 1926
2000 OUTLET CENTER DR	2002, 2000, 1996, 1994, 1993, 1986, 1985, 1980, 1976, 1975, 1971, 1970, 1968, 1965, 1964, 1961, 1957, 1953, 1949, 1940, 1930, 1926
2180 OUTLET CENTER DR	2017, 2014, 2009, 2004, 2000, 1999, 1996, 1994, 1993, 1986, 1985, 1980, 1976, 1975, 1971, 1970, 1968, 1965, 1964, 1961, 1957, 1953, 1949, 1940, 1930, 1926
2200 OUTLET CENTER DR	2017, 2014, 2009, 2004, 2002, 2000, 1999, 1994, 1993, 1986, 1985, 1980, 1976, 1975, 1971, 1970, 1968, 1965, 1964, 1961, 1957, 1953, 1949, 1940, 1930, 1926
2200 OUTLET CENTER DR	2004, 2002, 2000, 1996, 1994, 1993, 1986, 1985, 1980, 1976, 1975, 1971, 1970, 1968, 1965, 1964, 1961, 1957, 1953, 1949, 1940, 1930, 1926
2201 OUTLET CENTER DR	2017, 2014, 2009, 2004, 2000, 1999, 1994, 1993, 1986, 1985, 1980, 1976, 1975, 1971, 1970, 1968, 1965, 1964, 1961, 1957, 1953, 1949, 1940, 1930, 1926
2201 OUTLET CENTER DR	2014, 2009, 2004, 2002, 2000, 1996, 1994, 1993, 1986, 1985, 1980, 1976, 1975, 1971, 1970, 1968, 1965, 1964, 1961, 1957, 1953, 1949, 1940, 1930, 1926
2260 OUTLET CENTER DR	2017, 2014, 2009, 2004, 2000, 1999, 1996, 1994, 1993, 1986, 1985, 1980, 1976, 1975, 1971, 1970, 1968, 1965, 1964, 1961, 1957, 1953, 1949, 1940, 1930, 1926
2300 OUTLET CENTER DR	2017, 2014, 2009, 2004, 2002, 2000, 1999, 1994, 1993, 1986, 1985, 1980, 1976, 1975, 1971, 1970, 1968, 1965, 1964, 1961, 1957, 1953, 1949, 1940, 1930, 1926
2301 OUTLET CENTER DR	2017, 2014, 2009, 2004, 2002, 2000, 1999, 1994, 1993, 1986, 1985, 1980, 1976, 1975, 1971, 1970, 1968, 1965, 1964, 1961, 1957, 1953, 1949, 1940, 1930, 1926
2341 OUTLET CENTER DR	2017, 2014, 2009, 2004, 2000, 1999, 1996, 1994, 1993, 1986, 1985, 1980, 1976, 1975, 1971, 1970, 1968, 1965, 1964, 1961, 1957, 1953, 1949, 1940, 1930, 1926
2351 OUTLET CENTER DR	2017, 2014, 2009, 2004, 2000, 1999, 1996, 1994, 1993, 1986, 1985, 1980, 1976, 1975, 1971, 1970, 1968, 1965, 1964, 1961, 1957, 1953, 1949, 1940, 1930, 1926
2380 OUTLET CENTER DR	2017, 2014, 2009, 2004, 2000, 1999, 1996, 1994, 1993, 1986, 1985, 1980, 1976, 1975, 1971, 1970, 1968, 1965, 1964, 1961, 1957, 1953, 1949, 1940, 1930, 1926
2801 PASEO MERCADO	2004, 2002, 2000, 1996, 1993, 1986, 1985, 1980, 1976, 1975, 1971, 1970, 1968, 1965, 1964, 1961, 1957, 1953, 1949, 1940, 1930, 1926
2801 Paseo Mercado	2017, 2014, 2009, 2004, 2002, 2000, 1999, 1996, 1994, 1986, 1985, 1980, 1976, 1975, 1971, 1970, 1968, 1965, 1964, 1961, 1957, 1953, 1949, 1940, 1930, 1926

TARGET PROPERTY: ADDRESS NOT IDENTIFIED IN RESEARCH SOURCE

The following Target Property addresses were researched for this report, and the addresses were not identified in the research source.

Address Researched

213009

Address Not Identified in Research Source

2017, 2014, 2009, 2004, 2002, 2000, 1999, 1996, 1994, 1993, 1986, 1985, 1980,
1976, 1975, 1971, 1970, 1968, 1965, 1964, 1961, 1957, 1953, 1949, 1940, 1930, 1926



Lockwood

Lockwood Street
Oxnard, CA 93036

Inquiry Number: 3993448.5
July 02, 2014

The EDR-City Directory Abstract

TABLE OF CONTENTS

SECTION

Executive Summary

Findings

Thank you for your business.

Please contact EDR at 1-800-352-0050
with any questions or comments.

Disclaimer - Copyright and Trademark Notice

This Report contains certain information obtained from a variety of public and other sources reasonably available to Environmental Data Resources, Inc. It cannot be concluded from this Report that coverage information for the target and surrounding properties does not exist from other sources. **NO WARRANTY EXPRESSED OR IMPLIED, IS MADE WHATSOEVER IN CONNECTION WITH THIS REPORT. ENVIRONMENTAL DATA RESOURCES, INC. SPECIFICALLY DISCLAIMS THE MAKING OF ANY SUCH WARRANTIES, INCLUDING WITHOUT LIMITATION, MERCHANTABILITY OR FITNESS FOR A PARTICULAR USE OR PURPOSE. ALL RISK IS ASSUMED BY THE USER. IN NO EVENT SHALL ENVIRONMENTAL DATA RESOURCES, INC. BE LIABLE TO ANYONE, WHETHER ARISING OUT OF ERRORS OR OMISSIONS, NEGLIGENCE, ACCIDENT OR ANY OTHER CAUSE, FOR ANY LOSS OR DAMAGE, INCLUDING, WITHOUT LIMITATION, SPECIAL, INCIDENTAL, CONSEQUENTIAL, OR EXEMPLARY DAMAGES. ANY LIABILITY ON THE PART OF ENVIRONMENTAL DATA RESOURCES, INC. IS STRICTLY LIMITED TO A REFUND OF THE AMOUNT PAID FOR THIS REPORT.** Purchaser accepts this Report "AS IS". Any analyses, estimates, ratings, environmental risk levels or risk codes provided in this Report are provided for illustrative purposes only, and are not intended to provide, nor should they be interpreted as providing any facts regarding, or prediction or forecast of, any environmental risk for any property. Only a Phase I Environmental Site Assessment performed by an environmental professional can provide information regarding the environmental risk for any property. Additionally, the information provided in this Report is not to be construed as legal advice.

Copyright 2013 by Environmental Data Resources, Inc. All rights reserved. Reproduction in any media or format, in whole or in part, of any report or map of Environmental Data Resources, Inc. or its affiliates is prohibited without prior written permission.

EDR and its logos (including Sanborn and Sanborn Map) are trademarks of Environmental Data Resources, Inc. or its affiliates. All other trademarks used herein are the property of their respective owners.

EXECUTIVE SUMMARY

DESCRIPTION

Environmental Data Resources, Inc.'s (EDR) City Directory Abstract is a screening tool designed to assist environmental professionals in evaluating potential liability on a target property resulting from past activities. EDR's City Directory Abstract includes a search and abstract of available city directory data. For each address, the directory lists the name of the corresponding occupant at five year intervals.

Business directories including city, cross reference and telephone directories were reviewed, if available, at approximately five year intervals for the years spanning 1926 through 2013. This report compiles information gathered in this review by geocoding the latitude and longitude of properties identified and gathering information about properties within 660 feet of the target property.

A summary of the information obtained is provided in the text of this report.

RESEARCH SUMMARY

The following research sources were consulted in the preparation of this report. An "X" indicates where information was identified in the source and provided in this report.

<u>Year</u>	<u>Source</u>	<u>TP</u>	<u>Adjoining</u>	<u>Text Abstract</u>	<u>Source Image</u>
2013	Cole Information Services	-	X	X	-
2008	Cole Information Services	-	X	X	-
2003	Cole Information Services	-	X	X	-
2002	Haines & Company, Inc.	-	X	X	-
2000	Pacific Bell Telephone Co	-	-	-	-
1996	GTE Directories Corporation	-	X	X	-
	Pacific Bell	-	X	X	-
1993	GTE	-	X	X	-
1986	Pacific Bell	-	X	X	-
1985	Pacific Telephone Co	-	X	X	-
1980	Polk	-	X	X	-
1976	R. L. Polk & Co.	-	-	-	-
1975	General Telephone Company of California	-	X	X	-
	Pacific Telephone Co	-	X	X	-
1971	B&G Publications	-	-	-	-
1970	General Telephone Company of California	-	X	X	-
1968	B&G Publications	-	-	-	-
1965	Polk	-	-	-	-
1964	Pacific Telephone Co	-	-	-	-
1961	R. L. Polk & Co.	-	X	X	-
1957	R. L. Polk & Co.	-	-	-	-
1953	R. L. Polk & Co. of California	-	-	-	-
1949	Los Angeles Directory Co.	-	-	-	-
1940	Southern California	-	-	-	-
1930	Los Angeles Directory Co.	-	-	-	-

EXECUTIVE SUMMARY

<u>Year</u>	<u>Source</u>	<u>TP</u>	<u>Adjoining</u>	<u>Text Abstract</u>	<u>Source Image</u>
1926	Los Angeles Directory Co.	-	-	-	-

EXECUTIVE SUMMARY

MAP INFORMATION

The Overview Map provides information on nearby property parcel boundaries. Properties on this map that were selected for research are listed below the map.

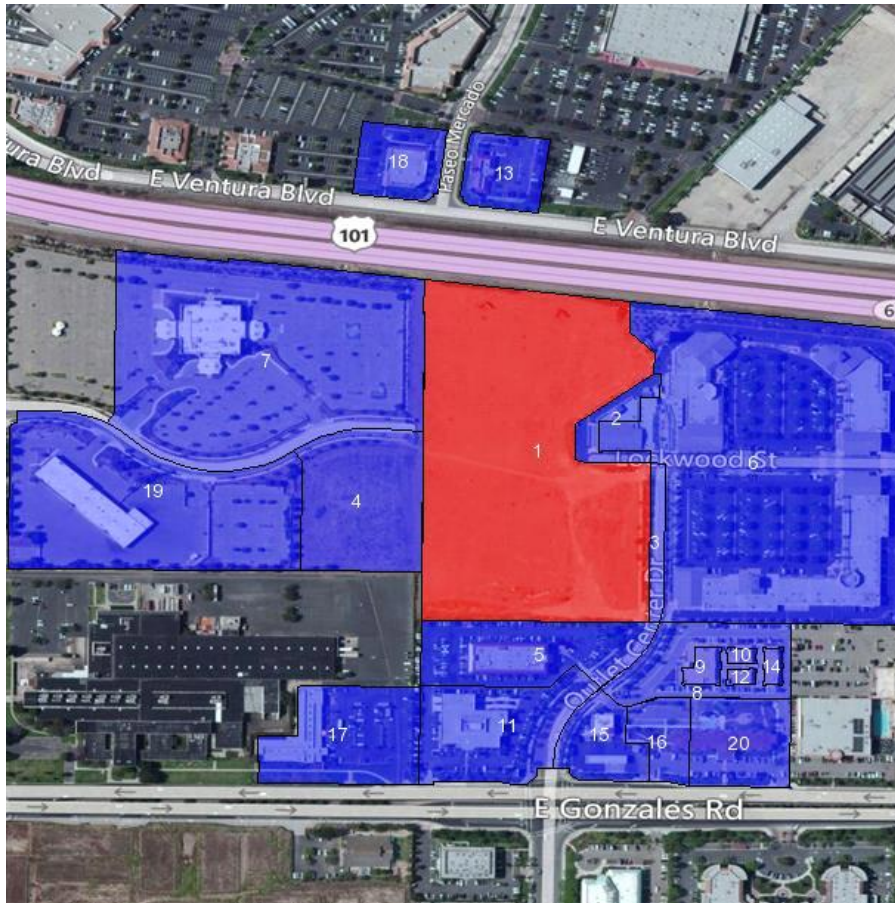

SELECTED ADDRESSES

The following addresses were selected by the client. Detailed findings are contained in the findings section. An "X" indicates where information was identified.

<u>Address</u>	<u>Type</u>	<u>Findings</u>
2201 OUTLET CENTER DR	Map ID: 2	X
2001 Lockwood St	Client Entered	X
2000 Lockwood St	Client Entered	
2000 Outlet Center Dr	Client Entered	X
1901 Outlet Center Dr	Client Entered	
1950 E Williams Dr	Client Entered	X

FINDINGS

TARGET PROPERTY INFORMATION

ADDRESS

Lockwood Street
Oxnard, CA 93036

FINDINGS DETAIL

Target Property research detail.

FINDINGS

ADJOINING PROPERTY DETAIL

The following Adjoining Property addresses were researched for this report. Detailed findings are provided for each address.

E VENTURA BLVD

1800 E VENTURA BLVD

<u>Year</u>	<u>Uses</u>	<u>Source</u>
1993	Hill E J	GTE
	Hill Douglas & Eugenia @Newbury Park	GTE
	Hill Douglas E CPA	GTE
	Hill Douglas E CPA	GTE
1980	Mooney Art Inc Realtor	Polk
	Art Mooney Inc Realtor	Polk
1975	MOONEY ART REAL ESTATE	Pacific Telephone Co
	MOON E Y ART RE AL E S TATE	General Telephone Company of California
	ART MOON E Y RE AL E S TATE	General Telephone Company of California

1810 E VENTURA BLVD

<u>Year</u>	<u>Uses</u>	<u>Source</u>
1993	AN GLE RS DE N THE	GTE
	Anglers Specialty Products @Camarillo	GTE
	AN GLE RS DE N THE	GTE
1986	Franklin & Vizzo Plumbing	Pacific Bell
1985	Vizzo & Franklin Plumbing	Pacific Telephone Co
1975	CAMARILLO AMBULANCE Business Ofc	Pacific Telephone Co
	CAMARILLO SICKROOM SUPPLIES	Pacific Telephone Co
	Lawrence Stephen	Pacific Telephone Co
	Ofc	Pacific Telephone Co
	Emergency Calls	General Telephone Company of California
	Ofc	General Telephone Company of California

1820 E VENTURA BLVD

<u>Year</u>	<u>Uses</u>	<u>Source</u>
1985	LOMA REALTY	Pacific Telephone Co
1980	Hawblitzel Real Estate	Polk
	LOMA REALTY	Polk

FINDINGS

<u>Year</u>	<u>Uses</u>	<u>Source</u>
1975	MOORE LOLA	Pacific Telephone Co
1822 E VENTURA BLVD		
<u>Year</u>	<u>Uses</u>	<u>Source</u>
1986	LOMA RE ALTY	Pacific Bell
	Loma Vista Anesthesia Management	Pacific Bell
1985	Mc Cormick Jas D Jr Ofc	Pacific Telephone Co
1980	Ofc	Polk
	Mc Cormick Jas D Jr	Polk
1975	Ofc	Pacific Telephone Co
	Ofc	General Telephone Company of California
	Res Li La Creseinta Dr @Camarillo @	General Telephone Company of California
	Mc Cormick Jas D Jr	Pacific Telephone Co
1840 E VENTURA BLVD		
<u>Year</u>	<u>Uses</u>	<u>Source</u>
1993	PDAP Of Ventura County	GTE
	PDAP Of Ventura County	GTE
1986	Bianchi R A Agri Construction Co	Pacific Bell
1985	BIANCO CORP	Pacific Telephone Co
1980	Brunken Wm	Polk
	BIANCO CORP	Polk
	BIANCHI R A AGRI CONSTRUCTION CO	Polk
	Barnard Land Co	Polk
1975	Camarillo Ofc	Pacific Telephone Co
	Cruser & Miskel CPAs	Pacific Telephone Co
	Cruser Roger B CPA	General Telephone Company of California
	Camarillo Ofc	General Telephone Company of California
1961	Martin Deward	R. L. Polk & Co.
1856 E VENTURA BLVD		
<u>Year</u>	<u>Uses</u>	<u>Source</u>
1961	Conejo Valley Drafting 4 HU	R. L. Polk & Co.
	Soderstrom Carl A HU	R. L. Polk & Co.

FINDINGS

1860 E VENTURA BLVD

<u>Year</u>	<u>Uses</u>	<u>Source</u>
1993	E L TACO LOCO	GTE
	E L TACO LOCO	GTE
1986	LA FON DA	Pacific Bell
	La Fontaine P @Oxnard	Pacific Bell
1985	La Fonda	Pacific Telephone Co
1980	Casa Cornejo	Polk
1975	Ottavios Italian Restaurant	Pacific Telephone Co
	Ottavios Italian Restaurant	General Telephone Company of California

1868 E VENTURA BLVD

<u>Year</u>	<u>Uses</u>	<u>Source</u>
1961	Miller Mattie Mrs	R. L. Polk & Co.

1904 E VENTURA BLVD

<u>Year</u>	<u>Uses</u>	<u>Source</u>
1993	COLLIE RS CORK & BOTTLE UQUORS	GTE
	Cork & Bottle Liquors	GTE
	Cork & Bottle Liquors	GTE
	COLLIE RS CORK & BOTTLE UQUORS	GTE
1986	COLLIE RS CORK& BOTTLE LIQUOII	Pacific Bell
1985	COLLIERS CORK & BOTTLE LIQUORS	Pacific Telephone Co
1980	COLLIERS CORK & BOTTLE LIQUORS	Polk
1975	COLLIE RS CORK & BOTTLE LIQUORS	General Telephone Company of California

1912 E VENTURA BLVD

<u>Year</u>	<u>Uses</u>	<u>Source</u>
1993	Camarillo Barber Shop	GTE
	Camarillo Barber Shop	GTE
1986	Camarillo Barber Shop	Pacific Bell
1985	Camarillo Barber Shop	Pacific Telephone Co
1980	Camarillo Barber Shop	Polk
1975	Camarillo Barber Shop	Pacific Telephone Co
	Camarillo Barber Shop	General Telephone Company of California

1914 E VENTURA BLVD

<u>Year</u>	<u>Uses</u>	<u>Source</u>
1993	Carolines Counted Cross Stitch	GTE

FINDINGS

<u>Year</u>	<u>Uses</u>	<u>Source</u>
1993	Carolines Counted Cross Stitch	GTE
1986	Mc Donald B @Thousand Oaks	Pacific Bell
	Mc Donald B @Oxnard	Pacific Bell
	MC DONALD AS SOCIATE S rl est	Pacific Bell
1985	MC DONALD ASSOCIATES rl est	Pacific Telephone Co
1980	MC DONALD ASSOCIATES rl est	Polk
	GIRL SCOUTS TRES CONDADOS COUNCIL	Polk
	Camarillo	Polk

1934 E VENTURA BLVD

<u>Year</u>	<u>Uses</u>	<u>Source</u>
1961	Conejo Auto Serv auto repr	R. L. Polk & Co.

1936 E VENTURA BLVD

<u>Year</u>	<u>Uses</u>	<u>Source</u>
1993	Lamplighter The	GTE
	Lampman Al & J @Port Hueneme	GTE
	Lampman J & L @Newbury Park	GTE
	Lamplighter The	GTE
1986	Lamplighter The	Pacific Bell
	Lampman J @Thousand Oaks	Pacific Bell
1985	Lamplighter The	Pacific Telephone Co
1975	Lamplighter The	General Telephone Company of California
	Lamplighter The	Pacific Telephone Co
1961	Kukuk Danl E	R. L. Polk & Co.

1938 E VENTURA BLVD

<u>Year</u>	<u>Uses</u>	<u>Source</u>
1993	A Cut Above	GTE
	A D AN GE LO &	GTE
	A Cut Of Glass	GTE
	A Cut Above	GTE
1986	Star Satellite	Pacific Bell
1985	American Investments	Pacific Telephone Co
1980	Camarillo Communications Center	Polk
1975	W ATS ON DE N N IS ins	General Telephone Company of California
	Watson Dennis	General Telephone Company of California

FINDINGS

<u>Year</u>	<u>Uses</u>	<u>Source</u>
1975	WATSON DENNIS ins	Pacific Telephone Co
1961	Kaskadden Gladys Mrs	R. L. Polk & Co.
	Green Lantern Cafe restr hu	R. L. Polk & Co.

1940 E VENTURA BLVD

<u>Year</u>	<u>Uses</u>	<u>Source</u>
1993	DROP IN	GTE
	DROP IN	GTE
1986	Webber Ted	Pacific Bell
	Or	Pacific Bell
	I HARVE YS FLOW E R & GIFT S HOP	Pacific Bell
	No Charge To Calling Party	Pacific Bell
	No Charge To Calling Party	Pacific Bell
	No Charge To Calling Party	Pacific Bell
1985	FLOWERS BY JUDY BORDAN	Pacific Telephone Co
1980	FARMERS INSURANCE GROUP Agents Camarillo	Polk
	Tully Robt	Polk
	FARMERS INSURANCE GROUP Agents Camarillo	Polk
	Webber Ted	Polk
	Tully Robt Insurance	Polk
1975	BILL MAS ON	General Telephone Company of California
	MAS ON RE ALTY	General Telephone Company of California
	BILL MASON	Pacific Telephone Co
	MASON REALTY	Pacific Telephone Co

1942 E VENTURA BLVD

<u>Year</u>	<u>Uses</u>	<u>Source</u>
1993	Ventura County Grading And Paving Co	GTE
	Ventura County Grading And Paving Co	GTE
1986	Sierra Distributors	Pacific Bell
1985	Kens Racket & Sports Shop	Pacific Telephone Co
1980	Kens Racket & Sports Shop	Polk
1975	All Court Tennis Supplies	General Telephone Company of California
	All Court Tenn Iss spplies	Pacific Telephone Co

FINDINGS

1944 E VENTURA BLVD

<u>Year</u>	<u>Uses</u>	<u>Source</u>
1993	Needle Ronald @Newbury Park	GTE
	Needle Nook The	GTE
	Needle Nook The	GTE
1985	Republican Central Committee	Pacific Telephone Co
1980	Republican Central Committee	Polk
1975	Republican Central Committee	Pacific Telephone Co
	Republican Central Committee	General Telephone Company of California

1991 E VENTURA BLVD

<u>Year</u>	<u>Uses</u>	<u>Source</u>
2013	MENS WEARHOUSE	Cole Information Services
	ENTERPRISE RENTACAR	Cole Information Services
2008	ENTERPRISE RENT A CAR	Cole Information Services
	LASHTITA ENTERPRISES INC	Cole Information Services
	MENS WATERHOUSE	Cole Information Services
2003	MENS WEARHOUSE INC	Cole Information Services
1993	Nevada Bobs Discount Golf	GTE
	Nevada Bobs Discount Golf	GTE
	Nevandro J @Newbury Park	GTE

2001 E VENTURA BLVD

<u>Year</u>	<u>Uses</u>	<u>Source</u>
2013	COSTCO WHOLESALE	Cole Information Services
	JEDRUSIAK KIM DR OD	Cole Information Services
2008	GIBBS INTERNATIONAL TRUCKS INC	Cole Information Services
	OXNARD COSCO INC	Cole Information Services
	COSTCO HEARING AID CENTER	Cole Information Services
	COSTCO PHARMACY 420	Cole Information Services
	COSTCO WHOLESALE	Cole Information Services
2003	LEE THOMAS	Cole Information Services
	AVALON FAMILY OPTOMETRY	Cole Information Services
1993	Prce Club Optical	GTE
	Prce Club Optical	GTE
	Price Construction S Pta	GTE
	Price Curt	GTE
1986	Misuradze Cindy @Camarillo	Pacific Bell
	MR TUN E UP	Pacific Bell

FINDINGS

<u>Year</u>	<u>Uses</u>	<u>Source</u>
1986	Mr Ts Mufflers Brakes & Tires	Pacific Bell
1985	Mr Ts Mufflers Brakes & Tires	Pacific Telephone Co
1980	Pestanas Auto Repair	Polk
1975	CONEJO VALLEY TIRE CO	Pacific Telephone Co
	Conejo Valley Unified School District	General Telephone Company of California
	CON E JO VALLE Y TRAFFIC S URVIVAL S CHOOL @Thousand Oaks	General Telephone Company of California
	CON E JO VALLE Y TIRE CO	General Telephone Company of California
1961	Thompsons G fts & Hobby	R. L. Polk & Co.

2003 E VENTURA BLVD

<u>Year</u>	<u>Uses</u>	<u>Source</u>
1961	Vacant	R. L. Polk & Co.

2005 E VENTURA BLVD

<u>Year</u>	<u>Uses</u>	<u>Source</u>
1961	Vacant	R. L. Polk & Co.

2007 E VENTURA BLVD

<u>Year</u>	<u>Uses</u>	<u>Source</u>
1961	County Library	R. L. Polk & Co.
	County Water Wks Dist	R. L. Polk & Co.

2011 E VENTURA BLVD

<u>Year</u>	<u>Uses</u>	<u>Source</u>
1993	Century	GTE
	Century	GTE
1985	Camarillo Car Co	Pacific Telephone Co

2055 E VENTURA BLVD

<u>Year</u>	<u>Uses</u>	<u>Source</u>
1961	Koontz Mel Cafe hu	R. L. Polk & Co.

2071 E VENTURA BLVD

<u>Year</u>	<u>Uses</u>	<u>Source</u>
1993	Rams Quik & Ezy	GTE
	Rams Quik & Ezy	GTE
1986	Quik & Ezy	Pacific Bell
1985	Quik & Ezy	Pacific Telephone Co
1980	Oriental Burger Shop	Polk

FINDINGS

<u>Year</u>	<u>Uses</u>	<u>Source</u>
1975	Frosti Drive In	Pacific Telephone Co
	Frostl Drive In	General Telephone Company of California

2083 E VENTURA BLVD

<u>Year</u>	<u>Uses</u>	<u>Source</u>
1993	Zubick J	GTE
	Zubiate Phillip III @Oxnard	GTE
	Zubiate Phillip @Oxnard	GTE
	Zubiate Frank & Linda	GTE
	Zubiak Michael DDS	GTE
	Zubiak Michael DDS	GTE
1986	Pettingill Lewis J DDS	Pacific Bell
	Brewster Stephen M DDS	Pacific Bell
1985	Pettingill Lewis J DDS	Pacific Telephone Co
	Brewster Stephen M DDS	Pacific Telephone Co
1980	Brewster Stephen M DDS Ofc	Polk
1975	Brewster Stephen M DOS	Pacific Telephone Co
	Ofc	General Telephone Company of California
	Ofc	Pacific Telephone Co

2085 E VENTURA BLVD

<u>Year</u>	<u>Uses</u>	<u>Source</u>
1980	Reitz Henry E DDS Ofc	Polk
	Anderson J Mark DDS	Polk
1975	Reitz Henry E DOS Ofc	Pacific Telephone Co
	Reitz Henry E DOS Ofc	General Telephone Company of California

2087 E VENTURA BLVD

<u>Year</u>	<u>Uses</u>	<u>Source</u>
1993	TOM DON ALD S DMD	GTE
	LIN G HILLARY H DOS IN C Camarillo Dental Building	GTE
	CAMARILLO DE N TAL PRACTICE	GTE
	LIN G HILLARY H DOS IN C Camarillo Dental Building	GTE
	CAMARILLO DE N TAL PRACTICE	GTE
	TOM DON ALD S DMD	GTE
1986	RE ITZ HE N RY E DDS	Pacific Bell

FINDINGS

<u>Year</u>	<u>Uses</u>	<u>Source</u>
1986	RICHARDS RICHARD A II DDS 6	Pacific Bell
	Richards Richard Armand II DS	Pacific Bell
	Dental Building	Pacific Bell

2099 E VENTURA BLVD

<u>Year</u>	<u>Uses</u>	<u>Source</u>
1961	Warrens Richfield Sta gas sta	R. L. Polk & Co.

2101 E VENTURA BLVD

<u>Year</u>	<u>Uses</u>	<u>Source</u>
1993	E QUIPME N T CORP	GTE
	CON TRACTORS	GTE
	From Ventura Telephones Call	GTE
	CE N TE R	GTE
	Contractors License Of California No Charge To Calling Party	GTE
	From Ventura Telephones Call	GTE
	E QUIPME N T CORP	GTE
	CE N TE R	GTE
	OXN ARD TRUCK	GTE
1986	From Ventura Telephones Call	Pacific Bell
	E QUIPME N T CORP	Pacific Bell
1985	CONTRACTORS EQUIPMENT CORP	Pacific Telephone Co

2109 E VENTURA BLVD

<u>Year</u>	<u>Uses</u>	<u>Source</u>
1961	Western Clinic Group chiros hu	R. L. Polk & Co.

E VENTURA ST

2101 E VENTURA ST

<u>Year</u>	<u>Uses</u>	<u>Source</u>
1993	White Truck Co	GTE
	White Truck Co	GTE

E Williams Dr

1950 E Williams Dr

Client Entered

<u>Year</u>	<u>Uses</u>	<u>Source</u>
2002	TELAIRINERNATL	Haines & Company, Inc.
	VEN HEAT TREATING	Haines & Company, Inc.

FINDINGS

<u>Year</u>	<u>Uses</u>	<u>Source</u>
1993	Teleflex Control Systems Inc	GTE
	Teleflex Control Systems Inc	GTE
1986	Becton Dickinson Labware Division Of Becton Dickinson And Company	Pacific Bell
1985	Becton Dickinson Labware Division Of Becton Dickinson And Company	Pacific Telephone Co
1980	E & W Builders	Polk
	Becton Dickinson Labware Division Of Becton Dickinson And Company	Polk
	Biggs Geo	Polk
1975	Falcon Plastics	General Telephone Company of California
	BSo Quest West Division Of Becton Dickinson & Co	General Telephone Company of California
1970	AUTOMATIC RE TAILE RS OF AME RICA	General Telephone Company of California
	Bio Quest Division of Becton Dickinson & Co	General Telephone Company of California
	Falcon Plastics	General Telephone Company of California

LOCKWOOD ST

2000 LOCKWOOD ST

<u>Year</u>	<u>Uses</u>	<u>Source</u>
2013	101 AUTO DETAIL	Cole Information Services
2008	CARS 101	Cole Information Services
	101 AUTO DETAIL	Cole Information Services

2001 LOCKWOOD ST

<u>Year</u>	<u>Uses</u>	<u>Source</u>
2013	CARMAX	Cole Information Services
	CARS 101	Cole Information Services
	THE MCGAELIC GROUP	Cole Information Services
2008	CARS 101	Cole Information Services
	MOTORCYCLES 101 INC	Cole Information Services
2003	BUNNIN BUICK GMC INC	Cole Information Services
	CARS 101	Cole Information Services

FINDINGS

Lockwood St

2001 Lockwood St

Client Entered

<u>Year</u>	<u>Uses</u>	<u>Source</u>
2002	XXXX	Haines & Company, Inc.

LOCKWOOD ST

2341 LOCKWOOD ST

<u>Year</u>	<u>Uses</u>	<u>Source</u>
2002	OUTBACK	Haines & Company, Inc.
	STEAKHOUSE	Haines & Company, Inc.

OUTLET CENTER DR

1901 OUTLET CENTER DR

<u>Year</u>	<u>Uses</u>	<u>Source</u>
2013	GARG YOGENDER P MD INC	Cole Information Services
	VALIVETI VINOD K MD INC	Cole Information Services
	COASTAL VASCULAR CENTER	Cole Information Services
	GARCIARE VILLA ALEJANDRO MD	Cole Information Services
	KHATORE MANOJ MD	Cole Information Services
	ALINE PETER MD	Cole Information Services
	COASTAL OCCUPATIONAL MEDICAL	Cole Information Services
	PALM IMAGING CENTER	Cole Information Services
	CALIFORNIA KIDNEY MEDICAL GROUP INC	Cole Information Services
	PERFORMANCE THERAPY CENTER	Cole Information Services
2008	MANOJ KHATORE MD	Cole Information Services
	COASTAL OCCUPATIONAL MEDICAL GR	Cole Information Services
	PLEITEZ J MAURICIO MD	Cole Information Services
	GARCIA REVILLA ALEJANDRO MD	Cole Information Services
	COASTAL VASCULAR CENTER	Cole Information Services
	PALMS IMAGING CENTER LLC	Cole Information Services
	PETER ALINE MD	Cole Information Services
	VINOD K VALIVETI MD	Cole Information Services
	GOLD COAST OPTOMETRY	Cole Information Services
	CALIFORNIA KIDNEY MEDICAL GROUP INC	Cole Information Services
	OJAI HEART INSTITUTE	Cole Information Services
	OHARA ROBERT R MD	Cole Information Services

FINDINGS

<u>Year</u>	<u>Uses</u>	<u>Source</u>
2008	SPANISH HILLS MEDICAL GROUP	Cole Information Services
2000 OUTLET CENTER DR		
<u>Year</u>	<u>Uses</u>	<u>Source</u>
2013	VALOR HEALTHCARE	Cole Information Services
	MULLER COMPANY	Cole Information Services
	CALIFORNIA LUTHERAN	Cole Information Services
	VA CLINIC	Cole Information Services
	CAFE AMRI LLC	Cole Information Services
	FURNITURE EXPO	Cole Information Services
	LOCKSMITH	Cole Information Services
	LUNAS MEXICAN RESTAURANT	Cole Information Services
	ELECTRONIC EXPEDITERS	Cole Information Services
	COUNTY OF VENTURA	Cole Information Services
	CHARTER COLLEGE	Cole Information Services
2008	ASIAN FUZION GRILL	Cole Information Services
	THE WILLIAM CARTER CO	Cole Information Services
	LUNAS MEXICAN RESTAURANT	Cole Information Services
	MAR VAC ELECTRONICS	Cole Information Services
	CALIFORNIA LUTHERAN UNIVERSITY	Cole Information Services
	CRYSTAL NAIL SPA	Cole Information Services
	PARTY ON FAMILY FUN CENTER	Cole Information Services
	MICHELLE LABA	Cole Information Services
	UNIQUE HOMES FURNITURE	Cole Information Services
2003	ALFRESCO PATIO OUTLET	Cole Information Services
	VALLEY BREEZE FAN CO	Cole Information Services
	AAA OFFICE FURNISHINGS & DSGN	Cole Information Services
	HELENA & JIM MACHLIN	Cole Information Services
	AAA OFFICE FURN & DESIGN INC	Cole Information Services
	THE WILLIAM CARTER CO	Cole Information Services
	VITAMIN DISCOUNTER	Cole Information Services
	KIDS FURNITURE	Cole Information Services
	JER VENTURES INC	Cole Information Services
	SAGA ENGINEERING CORP	Cole Information Services
	CARTERS CHILDRENS WEAR	Cole Information Services

FINDINGS

Outlet Center Dr

2000 Outlet Center Dr

Client Entered

<u>Year</u>	<u>Uses</u>	<u>Source</u>
1996	Buildina	Pacific Bell
	am FAMOUS FOOTWEAR	Pacific Bell
	t PETrr E SOPHISTICATE	Pacific Bell

OUTLET CENTER DR

2180 OUTLET CENTER DR

<u>Year</u>	<u>Uses</u>	<u>Source</u>
2002	KITCHEN COLLECTION	Haines & Company, Inc.
	CORNING REVERE	Haines & Company, Inc.
	BABESROOM	Haines & Company, Inc.
	SPIRIT&COMPANY	Haines & Company, Inc.
	FACTORY STORE	Haines & Company, Inc.
	OUTLET	Haines & Company, Inc.

2200 OUTLET CENTER DR

<u>Year</u>	<u>Uses</u>	<u>Source</u>
1996	Bu llding	Pacific Bell

2201 OUTLET CENTER DR

Map ID: 2

<u>Year</u>	<u>Uses</u>	<u>Source</u>
2002	BUGLEBOYFCTRY	Haines & Company, Inc.
	STORES N	Haines & Company, Inc.
1996	Bu lld Ing	Pacific Bell
	M 00 BUGLE BOY FACTORY STORES	Pacific Bell

2260 OUTLET CENTER DR

<u>Year</u>	<u>Uses</u>	<u>Source</u>
2002	VITAMIN LIQUIDATOR	Haines & Company, Inc.
	CHOCOLATE FCTRY	Haines & Company, Inc.
	MAX STUDIO	Haines & Company, Inc.
	PLAYTEX	Haines & Company, Inc.
	LEGGSHANESBALI	Haines & Company, Inc.
	GAP OUTLET	Haines & Company, Inc.
	FILA FACTORY OUTLET	Haines & Company, Inc.
	ROCKY MOUNTAIN	Haines & Company, Inc.

FINDINGS

2300 OUTLET CENTER DR

<u>Year</u>	<u>Uses</u>	<u>Source</u>
1996	SBARRO PIA EXPRESS	Pacific Bell

2301 OUTLET CENTER DR

<u>Year</u>	<u>Uses</u>	<u>Source</u>
1996	Bu lding C COVALEY I ENTERPRISES	Pacific Bell

2341 OUTLET CENTER DR

<u>Year</u>	<u>Uses</u>	<u>Source</u>
2002	XX 1 X	Haines & Company, Inc.

2351 OUTLET CENTER DR

<u>Year</u>	<u>Uses</u>	<u>Source</u>
2002	COTTON 4 STUFF	Haines & Company, Inc.

2380 OUTLET CENTER DR

<u>Year</u>	<u>Uses</u>	<u>Source</u>
2002	EXPRESS	Haines & Company, Inc.
	SBARRO PIZZA	Haines & Company, Inc.

PASEO MERCADO

2800 PASEO MERCADO

<u>Year</u>	<u>Uses</u>	<u>Source</u>
2002	BURGER 8 KINGN	Haines & Company, Inc.
1993	Burger King No 6439	GTE
	Burger King Store 5454	GTE

2801 PASEO MERCADO

<u>Year</u>	<u>Uses</u>	<u>Source</u>
2013	URBAN HOMES	Cole Information Services
2008	URBAN HOME INC	Cole Information Services
	PIER 1 IMPORTS INC	Cole Information Services
1993	Pier	GTE
	Pierce B & K @Thousand Oaks	GTE

VENTURA BLVD E

1806 VENTURA BLVD E

<u>Year</u>	<u>Uses</u>	<u>Source</u>
1996	CAMARILLO SHOOTERS SUPPLY	GTE Directories Corporation

FINDINGS

1912 VENTURA BLVD E

<u>Year</u>	<u>Uses</u>	<u>Source</u>
1996	CAMARILLO BARBER SHP	GTE Directories Corporation

1914 VENTURA BLVD E

<u>Year</u>	<u>Uses</u>	<u>Source</u>
1996	CAROLINE S COUNTED CROSS	GTE Directories Corporation
	IS A CUT ABOVE	GTE Directories Corporation
	ISW LAMPLUGHTER THE	GTE Directories Corporation

1940 VENTURA BLVD E

<u>Year</u>	<u>Uses</u>	<u>Source</u>
1996	CHARLIES HOUSE OF TATTOOS	GTE Directories Corporation

1944 VENTURA BLVD E

<u>Year</u>	<u>Uses</u>	<u>Source</u>
1996	CHECKERED FLAO	GTE Directories Corporation

1991 VENTURA BLVD E

<u>Year</u>	<u>Uses</u>	<u>Source</u>
1996	Build Ing	Pacific Bell

2001 VENTURA BLVD E

<u>Year</u>	<u>Uses</u>	<u>Source</u>
1996	PRICE CLUB PIZUA KITCHEN	Pacific Bell
	PRICE CLUB MEMBERSHIP	Pacific Bell
	w MAOIC MUFFLER AUTOCARE	GTE Directories Corporation

2011 VENTURA BLVD E

<u>Year</u>	<u>Uses</u>	<u>Source</u>
1996	CENTURY 21 CENTRAL COAST	GTE Directories Corporation

2051 VENTURA BLVD E

<u>Year</u>	<u>Uses</u>	<u>Source</u>
1996	Deado Jesus 485 5 M	Pacific Bell

2071 VENTURA BLVD E

<u>Year</u>	<u>Uses</u>	<u>Source</u>
1996	RAMS OMI A EZY	GTE Directories Corporation

FINDINGS

2083 VENTURA BLVD E

<u>Year</u>	<u>Uses</u>	<u>Source</u>
1996	CZUSAK DOS MICHAEL	GTE Directories Corporation

2101 VENTURA BLVD E

<u>Year</u>	<u>Uses</u>	<u>Source</u>
1996	CO o	Pacific Bell
	OXNARD TRUCK CENTER 48548gl	Pacific Bell

2111 VENTURA BLVD E

<u>Year</u>	<u>Uses</u>	<u>Source</u>
1996	BOOKWORM THE	GTE Directories Corporation

WILLIAMS DR

1950 WILLIAMS DR

<u>Year</u>	<u>Uses</u>	<u>Source</u>
2013	MGR DESIGN	Cole Information Services
	VENTURA HEAT TREATING INC	Cole Information Services
2008	VENTURA HEAT TREATING INC	Cole Information Services
2003	TELAIR INTERNATIONAL	Cole Information Services
	VENTURA HEAT TREATING CO	Cole Information Services

FINDINGS

TARGET PROPERTY: ADDRESS NOT IDENTIFIED IN RESEARCH SOURCE

The following Target Property addresses were researched for this report, and the addresses were not identified in the research source.

Address Researched

Lockwood Street

Address Not Identified in Research Source

2013, 2008, 2003, 2002, 2000, 1996, 1993, 1986, 1985, 1980, 1976, 1975, 1971, 1970, 1968, 1965, 1964, 1961, 1957, 1953, 1949, 1940, 1930, 1926

ADJOINING PROPERTY: ADDRESSES NOT IDENTIFIED IN RESEARCH SOURCE

The following Adjoining Property addresses were researched for this report, and the addresses were not identified in research source.

Address Researched

1800 E VENTURA BLVD

1806 VENTURA BLVD E

1810 E VENTURA BLVD

1820 E VENTURA BLVD

1822 E VENTURA BLVD

1840 E VENTURA BLVD

1856 E VENTURA BLVD

1860 E VENTURA BLVD

1868 E VENTURA BLVD

1901 Outlet Center Dr

1901 OUTLET CENTER DR

1904 E VENTURA BLVD

1912 E VENTURA BLVD

1912 VENTURA BLVD E

1914 E VENTURA BLVD

1914 VENTURA BLVD E

1934 E VENTURA BLVD

1936 E VENTURA BLVD

1938 E VENTURA BLVD

1940 E VENTURA BLVD

Address Not Identified in Research Source

2013, 2008, 2003, 2002, 2000, 1996, 1986, 1985, 1976, 1971, 1970, 1968, 1965, 1964, 1961, 1957, 1953, 1949, 1940, 1930, 1926

2013, 2008, 2003, 2002, 2000, 1993, 1986, 1985, 1980, 1976, 1975, 1971, 1970, 1968, 1965, 1964, 1961, 1957, 1953, 1949, 1940, 1930, 1926

2013, 2008, 2003, 2002, 2000, 1996, 1980, 1976, 1971, 1970, 1968, 1965, 1964, 1961, 1957, 1953, 1949, 1940, 1930, 1926

2013, 2008, 2003, 2002, 2000, 1996, 1993, 1986, 1976, 1971, 1970, 1968, 1965, 1964, 1961, 1957, 1953, 1949, 1940, 1930, 1926

2013, 2008, 2003, 2002, 2000, 1996, 1993, 1976, 1971, 1970, 1968, 1965, 1964, 1961, 1957, 1953, 1949, 1940, 1930, 1926

2013, 2008, 2003, 2002, 2000, 1996, 1976, 1971, 1970, 1968, 1965, 1964, 1957, 1953, 1949, 1940, 1930, 1926

2013, 2008, 2003, 2002, 2000, 1996, 1993, 1986, 1985, 1980, 1976, 1975, 1971, 1970, 1968, 1965, 1964, 1957, 1953, 1949, 1940, 1930, 1926

2013, 2008, 2003, 2002, 2000, 1996, 1976, 1971, 1970, 1968, 1965, 1964, 1961, 1957, 1953, 1949, 1940, 1930, 1926

2013, 2008, 2003, 2002, 2000, 1996, 1993, 1986, 1985, 1980, 1976, 1975, 1971, 1970, 1968, 1965, 1964, 1957, 1953, 1949, 1940, 1930, 1926

2013, 2008, 2003, 2002, 2000, 1996, 1993, 1986, 1985, 1980, 1976, 1975, 1971, 1970, 1968, 1965, 1964, 1957, 1953, 1949, 1940, 1930, 1926

2003, 2002, 2000, 1996, 1993, 1986, 1985, 1980, 1976, 1975, 1971, 1970, 1968, 1965, 1964, 1961, 1957, 1953, 1949, 1940, 1930, 1926

2013, 2008, 2003, 2002, 2000, 1996, 1976, 1971, 1970, 1968, 1965, 1964, 1961, 1957, 1953, 1949, 1940, 1930, 1926

2013, 2008, 2003, 2002, 2000, 1996, 1976, 1971, 1970, 1968, 1965, 1964, 1961, 1957, 1953, 1949, 1940, 1930, 1926

2013, 2008, 2003, 2002, 2000, 1993, 1986, 1985, 1980, 1976, 1975, 1971, 1970, 1968, 1965, 1964, 1961, 1957, 1953, 1949, 1940, 1930, 1926

2013, 2008, 2003, 2002, 2000, 1996, 1976, 1975, 1971, 1970, 1968, 1965, 1964, 1961, 1957, 1953, 1949, 1940, 1930, 1926

2013, 2008, 2003, 2002, 2000, 1993, 1986, 1985, 1980, 1976, 1975, 1971, 1970, 1968, 1965, 1964, 1961, 1957, 1953, 1949, 1940, 1930, 1926

2013, 2008, 2003, 2002, 2000, 1996, 1993, 1986, 1985, 1980, 1976, 1975, 1971, 1970, 1968, 1965, 1964, 1957, 1953, 1949, 1940, 1930, 1926

2013, 2008, 2003, 2002, 2000, 1996, 1980, 1976, 1971, 1970, 1968, 1965, 1964, 1957, 1953, 1949, 1940, 1930, 1926

2013, 2008, 2003, 2002, 2000, 1996, 1976, 1971, 1970, 1968, 1965, 1964, 1957, 1953, 1949, 1940, 1930, 1926

2013, 2008, 2003, 2002, 2000, 1996, 1976, 1971, 1970, 1968, 1965, 1964, 1961, 1957, 1953, 1949, 1940, 1930, 1926

FINDINGS

<u>Address Researched</u>	<u>Address Not Identified in Research Source</u>
2083 E VENTURA BLVD	2013, 2008, 2003, 2002, 2000, 1996, 1976, 1971, 1970, 1968, 1965, 1964, 1961, 1957, 1953, 1949, 1940, 1930, 1926
2083 VENTURA BLVD E	2013, 2008, 2003, 2002, 2000, 1993, 1986, 1985, 1980, 1976, 1975, 1971, 1970, 1968, 1965, 1964, 1961, 1957, 1953, 1949, 1940, 1930, 1926
2085 E VENTURA BLVD	2013, 2008, 2003, 2002, 2000, 1996, 1993, 1986, 1985, 1976, 1971, 1970, 1968, 1965, 1964, 1961, 1957, 1953, 1949, 1940, 1930, 1926
2087 E VENTURA BLVD	2013, 2008, 2003, 2002, 2000, 1996, 1985, 1980, 1976, 1975, 1971, 1970, 1968, 1965, 1964, 1961, 1957, 1953, 1949, 1940, 1930, 1926
2099 E VENTURA BLVD	2013, 2008, 2003, 2002, 2000, 1996, 1993, 1986, 1985, 1980, 1976, 1975, 1971, 1970, 1968, 1965, 1964, 1957, 1953, 1949, 1940, 1930, 1926
2101 E VENTURA BLVD	2013, 2008, 2003, 2002, 2000, 1996, 1980, 1976, 1975, 1971, 1970, 1968, 1965, 1964, 1961, 1957, 1953, 1949, 1940, 1930, 1926
2101 E VENTURA ST	2013, 2008, 2003, 2002, 2000, 1996, 1986, 1985, 1980, 1976, 1975, 1971, 1970, 1968, 1965, 1964, 1961, 1957, 1953, 1949, 1940, 1930, 1926
2101 VENTURA BLVD E	2013, 2008, 2003, 2002, 2000, 1993, 1986, 1985, 1980, 1976, 1975, 1971, 1970, 1968, 1965, 1964, 1961, 1957, 1953, 1949, 1940, 1930, 1926
2109 E VENTURA BLVD	2013, 2008, 2003, 2002, 2000, 1996, 1993, 1986, 1985, 1980, 1976, 1975, 1971, 1970, 1968, 1965, 1964, 1957, 1953, 1949, 1940, 1930, 1926
2111 VENTURA BLVD E	2013, 2008, 2003, 2002, 2000, 1993, 1986, 1985, 1980, 1976, 1975, 1971, 1970, 1968, 1965, 1964, 1961, 1957, 1953, 1949, 1940, 1930, 1926
2180 OUTLET CENTER DR	2013, 2008, 2003, 2000, 1996, 1993, 1986, 1985, 1980, 1976, 1975, 1971, 1970, 1968, 1965, 1964, 1961, 1957, 1953, 1949, 1940, 1930, 1926
2200 OUTLET CENTER DR	2013, 2008, 2003, 2002, 2000, 1993, 1986, 1985, 1980, 1976, 1975, 1971, 1970, 1968, 1965, 1964, 1961, 1957, 1953, 1949, 1940, 1930, 1926
2201 OUTLET CENTER DR	2013, 2008, 2003, 2000, 1993, 1986, 1985, 1980, 1976, 1975, 1971, 1970, 1968, 1965, 1964, 1961, 1957, 1953, 1949, 1940, 1930, 1926
2260 OUTLET CENTER DR	2013, 2008, 2003, 2000, 1996, 1993, 1986, 1985, 1980, 1976, 1975, 1971, 1970, 1968, 1965, 1964, 1961, 1957, 1953, 1949, 1940, 1930, 1926
2300 OUTLET CENTER DR	2013, 2008, 2003, 2002, 2000, 1993, 1986, 1985, 1980, 1976, 1975, 1971, 1970, 1968, 1965, 1964, 1961, 1957, 1953, 1949, 1940, 1930, 1926
2301 OUTLET CENTER DR	2013, 2008, 2003, 2002, 2000, 1993, 1986, 1985, 1980, 1976, 1975, 1971, 1970, 1968, 1965, 1964, 1961, 1957, 1953, 1949, 1940, 1930, 1926
2341 LOCKWOOD ST	2013, 2008, 2003, 2000, 1996, 1993, 1986, 1985, 1980, 1976, 1975, 1971, 1970, 1968, 1965, 1964, 1961, 1957, 1953, 1949, 1940, 1930, 1926
2341 OUTLET CENTER DR	2013, 2008, 2003, 2000, 1996, 1993, 1986, 1985, 1980, 1976, 1975, 1971, 1970, 1968, 1965, 1964, 1961, 1957, 1953, 1949, 1940, 1930, 1926
2351 OUTLET CENTER DR	2013, 2008, 2003, 2000, 1996, 1993, 1986, 1985, 1980, 1976, 1975, 1971, 1970, 1968, 1965, 1964, 1961, 1957, 1953, 1949, 1940, 1930, 1926
2380 OUTLET CENTER DR	2013, 2008, 2003, 2000, 1996, 1993, 1986, 1985, 1980, 1976, 1975, 1971, 1970, 1968, 1965, 1964, 1961, 1957, 1953, 1949, 1940, 1930, 1926
2800 PASEO MERCADO	2013, 2008, 2003, 2000, 1996, 1986, 1985, 1980, 1976, 1975, 1971, 1970, 1968, 1965, 1964, 1961, 1957, 1953, 1949, 1940, 1930, 1926
2801 PASEO MERCADO	2013, 2008, 2003, 2002, 2000, 1996, 1986, 1985, 1980, 1976, 1975, 1971, 1970, 1968, 1965, 1964, 1961, 1957, 1953, 1949, 1940, 1930, 1926
2801 PASEO MERCADO	2003, 2002, 2000, 1996, 1993, 1986, 1985, 1980, 1976, 1975, 1971, 1970, 1968, 1965, 1964, 1961, 1957, 1953, 1949, 1940, 1930, 1926

Appendix D

Title Report Documentation

Scale 1 inch = 88.7 Feet

APN: 213-0-090-275

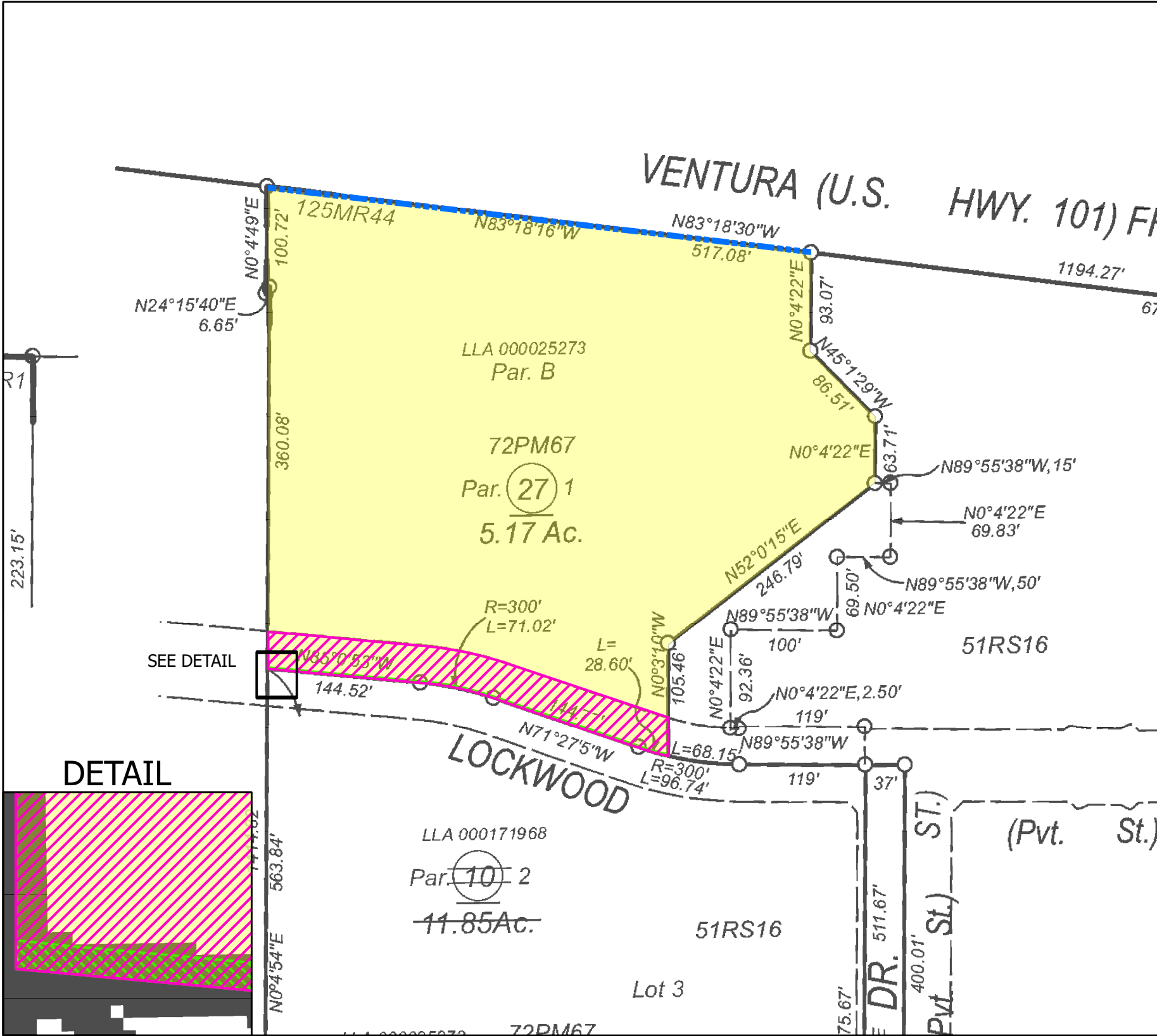

- Property In Question - Fee

Item No. 4 - Relinquished of Access
In 11/28/1967 Bk 3228 Pg333 Official Records
Affects said portion as described in the document

Item No. 5 - Relinquished of Access
In Bk 72 Pg 67 of Parcel Map
Affects said portion as shown on the map

Item No. 7 - Relinquished of Access
11/13/1992 # 92-207279 Official Records
Affects said portion as described in the document

Item No. 9 - Easement for Public Utilities
In # 4881 Bk 125 Pg 44 of Tract Map
Affects said portion as shown on the map

Item No. 10 - Easement for Ingress, Egress
& Utility Purposes
In 12/14/1993 #93-238961 Official Records
Affects said portion as described in the document
- Item No. 11 - Easement for Public Utilities
In 05/04/1994 #94-077045 Official Records
Affects said portion as described in the document

Item No. 12 - Easement for Public Utilities
In 05/25/1994 #94-091383 Official Records
Affects said portion as described in the document

Item No. 13 - Easement for Public Utilities
In 08/30/1994 #94-141644 Official Records
Affects said portion as described in the document

Item No. 14 - Easement for Ingress, Egress & Utility
In 08/04/1998 #98-130050 Official Records
Affects said portion as described in the document

Item No. 15 - Easement for Road & Maintenance
In 04/23/2020 #20200423-00055564 Official Records
Affects said portion as described in the document

Item No. 17 - Easement for Public Access & Utilities
In Bk 72 Pg 67 of Parcel Maps
Affects said portion as shown on the map

<div>©2022</div> <div>Fidelity National Title Company 1000 Town Center Drive, Suite 260, Oxnard, CA 93036 Phone: (805) 383-2353 • Fax: (805) 445-7990</div> <div>This map/plat is being furnished as an aid in locating the herein described Land in relation to adjoining streets, natural boundaries and other land, and is not a survey of the land depicted. Except to the extent a policy of title insurance is expressly modified by endorsement, if any, the Company does not insure dimensions, distances, location of easements, acreage or other matters shown thereon.</div>	Title Order No. : 00049386, Preliminary Report Dated January 18, 2022		Drawing Date : 02/02/2022 - FNFI	
	Reference :		Assessor's Parcel No. : 213-0-090-275	
	Property : 2151 Lockwood Street, Oxnard, CA		Data :	
	Plat Showing : PARCEL 1 OF PARCEL MAP NO. 18-300-10, IN THE CITY OF OXNARD, COUNTY OF VENTURA, STATE OF CALIFORNIA, AS PER MAP FILED IN BOOK 72, PAGES 67 TO 69 INCLUSIVE OF PARCEL MAPS, IN THE OFFICE OF THE COUNTY RECORDER OF SAID COUNTY.		Sheet 1 of 1	
Archive #				